

HP Color LaserJet 3000 printer Software Technical Reference

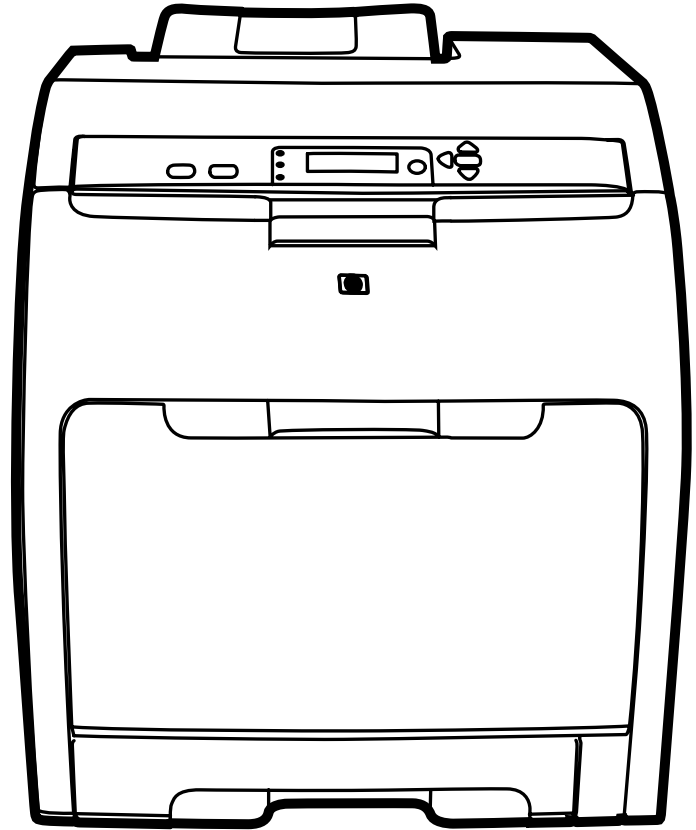

HP Color LaserJet 3000 printer

Software Technical Reference



Copyright and license

©2005 Copyright Hewlett-Packard Development Company, L.P.

Reproduction, adaptation or translation without prior written permission is prohibited, except as allowed under the copyright laws.

The information contained herein is subject to change without notice.

The only warranties for HP products and services are set forth in the express warranty statements accompanying such products and services. Nothing herein should be construed as constituting an additional warranty. HP shall not be liable for technical or editorial errors or omissions contained herein.

Edition 1, 11/2005

Trademark credits

Adobe®, Adobe Photoshop®, Acrobat®, PostScript®, and the Acrobat logo® are trademarks of Adobe Systems Incorporated.

Corel® is a trademark or registered trademark of Corel Corporation or Corel Corporation Limited.

EnergyStar® and the **Energy Star** logo® are US registered marks of the United States Environmental Protection Agency.



FireWire® FireWire is a trademark of Apple Computer, Inc., registered in the U.S. and other countries.

Java™ is a US trademark of Sun Microsystems, Inc.

Linux is a U.S. registered trademark of Linus Torvalds.

Microsoft®, Windows®, and Windows NT® are U.S. registered trademarks of Microsoft Corporation.

PANTONE® is *Pantone, Inc.'s check-standard trademark for color.

Pentium® is a trademark or registered trademark of Intel Corporation or its subsidiaries in the United States and other countries.

UNIX® is a registered trademark of The Open Group.

Table of contents

1 Purpose and scope

Introduction.....	1
HP Color LaserJet 3000.....	4
Printing-system software.....	7
System requirements.....	7
Windows.....	7
Macintosh.....	7
Linux.....	7
UNIX.....	8
Supported operating systems	8
Standalone drivers	8
Print driver support in other operating systems.....	8
Availability.....	9
Printing-system software on the Web.....	9
Printing-system software	9
Software component availability	10
In-box printing-system software CDs	11
HP LaserJet software CD, Windows partition	11
HP LaserJet software CD, Macintosh partition.....	12
CD versions.....	12
HP LaserJet documentation.....	18
HP Color LaserJet 3000/3600/3800 User Guide.....	19
Hewlett-Packard Color LaserJet 3000/3600/3800 Printing-System Install Notes.....	20
HP Embedded Web Server User Guide.....	20
HP Jetdirect Administrator's Guide.....	21

2 Software description

Introduction.....	23
Printing-system software.....	24
Windows software features.....	24
Printing system and installer.....	24
HP Color LaserJet 3000 printing-system software CD for	
Windows systems	24
Installer features.....	26
HP LaserJet print drivers.....	27
HP PCL 6, PCL 5, and PS emulation drivers.....	27
Print-driver version numbers for Windows operating systems.....	28
Macintosh printing-system software.....	29
Mac OS 9 Classic support.....	30

Macintosh printing system.....	30
Driver Configuration for Windows.....	31
Driver autoconfiguration.....	31
Bidirectional communication.....	31
Enterprise AutoConfiguration.....	31
Update Now.....	33
HP Driver Preconfiguration.....	34
Lockable features	35
Continuous export	36
HP Driver Diagnostic Printer Check Tool.....	37
Color Access Control.....	38
International Color Consortium profiles.....	40
PANTONE color profiles.....	41
HP Easy Printer Care.....	42
Installation options.....	42
Access.....	43
Find Other Printers.....	44
My HP Printers screen – Overview tab.....	49
HP Easy Printer Care – Support tab.....	53
Maintenance Tools.....	55
Troubleshooting Tools.....	58
HP Embedded Web Server	59
Access to the HP EWS.....	59
The HP EWS frame.....	60
Information tab.....	60
Links to off-product solutions.....	61
Device Status screen	61
Configuration Page	62
Settings tab.....	64
Configure device.....	65
Alerts.....	66
Security.....	68
Restrict Color.....	69
Networking tab	70
Configuration section.....	72
Security section.....	72
Diagnostics section.....	72
Network settings	72
HP Printer Utility for Macintosh.....	73
Access to the HP Printer Utility.....	73
Supplies Status.....	77
Device Information.....	80
HP Support.....	81
Upload Fonts.....	83
File Upload.....	83
Update Firmware.....	85
Duplex mode.....	85
Color Usage.....	85
Trays Configuration.....	86
Lock Resources.....	87

Stored Jobs.....	87
E-mail Alerts.....	88
Network Settings.....	89
Rendezvous Setting.....	91
Supplies Management.....	92
Restrict Color.....	92
Additional Settings.....	96
HP Web Jetadmin.....	97

3 HP traditional print drivers for Windows

Introduction.....	99
Access to print drivers in Windows 98 and Windows Me.....	101
Properties driver tabs.....	101
Help system.....	103
What's this? Help.....	103
Context-sensitive Help.....	103
Incompatible Options messages	103
Bubble Help.....	104
Finishing tab features.....	105
Print Task Quick Sets.....	106
Default Print Settings.....	106
User Guide Print Settings	109
Document Options.....	109
Print on Both Sides.....	110
Automatically printing on both sides	110
Manually printing on both sides.....	111
Flip Pages Up.....	112
Booklet Printing.....	113
Book and Booklet Printing.....	113
Pages per Sheet.....	114
Print Page Borders.....	115
Page Order.....	115
Document preview image.....	116
Print Quality.....	116
Print Quality Details for the HP Traditional PCL 6 Driver.....	116
Current Setting.....	117
Graphic Settings.....	117
Font Settings.....	117
Output Settings.....	117
Print Quality Details for the HP Traditional PCL 5 Driver.....	117
Current Setting.....	118
Graphic Settings.....	118
Font Settings	118
Output Settings.....	119
Effects tab features.....	120
Print Task Quick Sets.....	121
Fit To Page.....	121
Print Document On	121
Scale to Fit.....	121
% of Normal Size.....	122

Document preview image.....	122
Watermarks.....	122
Current Watermarks.....	123
First Page Only.....	123
Edit.....	123
Current Watermarks.....	124
Watermark Message.....	125
Message Angle.....	125
Document preview image.....	125
Font Attributes.....	125
Default watermark settings.....	126
Paper tab features.....	128
Print Task Quick Sets.....	129
Paper Options.....	129
Size is.....	129
Custom.....	130
Name.....	131
Save, Delete, or Rename.....	132
Custom size (width and height controls).....	133
Custom width and height control limits.....	133
Dynamic measurement units	134
Close.....	134
Source is.....	134
Type is	135
Use Different Paper/Covers.....	136
Front Cover.....	136
First Page.....	137
Other Pages.....	138
Last Page.....	138
Back Cover.....	139
Document preview image.....	140
Product image.....	140
Job Storage tab features.....	142
Print Task Quick Sets.....	144
Status dialog box.....	145
Job Storage Mode.....	145
Off.....	145
Proof and Hold	145
Private Job.....	145
Quick Copy	146
Stored Job.....	146
PIN.....	147
Job Notification Options.....	147
User Name.....	147
Job Name.....	147
Using job-storage features when printing.....	148
Releasing a job-storage print job.....	148
Deleting a job-storage print job.....	149
Basics tab features	150
Print Task Quick Sets.....	151

Copies.....	151
Orientation	151
Document preview image.....	152
About.....	152
Color tab features.....	154
Print Task Quick Sets.....	155
Color Options.....	155
Automatic.....	155
Manual.....	155
General.....	156
Neutral Grays.....	157
Halftone.....	157
Print in Grayscale.....	157
Color Themes.....	158
RGB Color.....	158
Default (sRGB).....	158
None.....	158
Custom Profile.....	158
CMYK Color (PS Emulation Unidriver only).....	158
Default CMYK+.....	158
SWOP.....	159
Euroscale.....	159
DIC.....	159
Custom Profile.....	159
Document preview image.....	159
Configure tab features	160
Printer Model.....	161
Paper Handling Options.....	162
Duplexing unit.....	162
Allow Manual Duplexing.....	162
Mopier Enabled	163
Mopier mode and collation.....	163
Optional Paper Sources	163
Other Options.....	164
Storage.....	164
Fonts.....	165
Allow Scaling from Large Paper.....	166
Alternative Letterhead Mode.....	166
Ignore Application Collation.....	166
Printer Memory.....	166
Include Types in Application Source List	167
Automatic configuration.....	167
Printer image.....	167
HP Traditional Postscript 3 Emulation Driver features.....	168
Access to print-driver settings in Windows 98 and Windows Me.....	168
PS 3 emulation support for the HP Color LaserJet 3000.....	168
Help system.....	169
What's this Help.....	169
Context-sensitive Help.....	169
Paper tab features.....	169

Paper size.....	170
Layout.....	171
Orientation.....	172
Paper source.....	172
Copies.....	172
Unprintable Area.....	172
More Options.....	173
About	173
Restore Defaults.....	174
Graphics tab features.....	174
Resolution	175
Color Control.....	175
Halftoning.....	176
Special.....	176
Scaling.....	176
Restore Defaults.....	176
Fonts tab features.....	177
Send TrueType fonts to printer according to the Font Substitution Table.....	177
Font Substitution Table.....	177
Always use built-in printer fonts instead of TrueType fonts.....	178
Always use TrueType fonts.....	178
Send Fonts As.....	178
Restore Defaults.....	179
Device Options tab features.....	179
Available printer memory.....	181
Printer features.....	181
HPPJLEncoding.....	182
Economode.....	182
Job storage.....	182
User Name.....	184
PIN digit 1 (for Private Job).....	184
PIN digit 2 (for Private Job).....	184
PIN digit 3 (for Private Job).....	184
PIN digit 4 (for Private Job).....	184
Print Color as Gray.....	184
Collate.....	184
Fit to Page.....	185
Color Options.....	185
Color Themes for RGB Color.....	185
Color Themes for CMYK Color.....	185
Edge Control.....	186
Text Neutral Grays.....	186
Text Halftone.....	186
Graphic Neutral Grays.....	186
Graphic Halftone.....	187
Photographs Neutral Grays.....	187
Photographs Halftone.....	187
Watermark (Pages per Sheet).....	187
Print Watermark.....	187
Watermark.....	187

Watermark Font.....	188
Watermark Size.....	188
Watermark Angle.....	188
Watermark Style.....	188
Watermark Color.....	189
Watermark Intensity.....	189
Using job-storage features when printing.....	189
Releasing a job-storage print job.....	190
Deleting a job-storage print job.....	190
Installable options.....	190
Tray 3.....	191
Duplex Unit (for 2-sided Printing).....	191
Mopier Mode.....	191
Printer Hard Disk.....	191
Job storage.....	192
VMOption. This option shows the amount of virtual memory (RAM) in the product.....	192
Restore Defaults.....	192
PostScript tab features.....	192
PostScript output format.....	193
PostScript header.....	194
Print PostScript error information.....	194
PostScript timeout values.....	194
Advanced.....	194
PostScript Language Level.....	195
Bitmap compression.....	195
Data format.....	196
Send CTRL+D before job.....	196
Send CTRL+D after job.....	196
Restore Defaults.....	196

4 HP PCL 6, PCL 5, and PS emulation unidrivers for Windows

Introduction.....	197
Access to print drivers.....	199
Printing Preferences driver tabs.....	199
Properties driver tabs.....	200
Help system.....	201
What's this? Help.....	201
Context-sensitive Help.....	201
Incompatible Print Settings messages.....	201
Advanced tab features.....	203
Paper/Output.....	204
Copy Count.....	204
Collated.....	204
Graphic.....	205
Image Color Management.....	205
True Type Font.....	205
Document Options.....	205
Advanced Printing Features.....	205
Print Optimizations.....	206

PostScript Options.....	206
Printer Features.....	207
Layout Options.....	208
Paper/Quality tab features.....	209
Print Task Quick Sets.....	210
Default Print Settings.....	210
User Guide Print Settings.....	213
Type new Quick Set name here	214
Paper Options.....	214
Size is.....	215
Custom Paper Size.....	215
Name.....	216
Paper size.....	216
Units.....	217
Custom width and height control limits.....	217
Source is.....	217
Type is.....	218
Use Different Paper/Covers.....	219
Front Cover.....	219
First Page.....	220
Other Pages.....	221
Last Page.....	222
Back Cover.....	223
Document preview image.....	225
Print Quality.....	225
EconoMode.....	225
HP Digital Imaging.....	225
Effects tab features.....	228
Print Task Quick Sets.....	229
Resizing Options.....	229
Actual Size.....	229
Print Document On	229
Scale to Fit	229
% of Normal Size.....	230
Document preview image.....	230
Watermarks.....	231
Current watermarks.....	232
Watermark Message.....	232
Message Angle.....	232
Font Attributes.....	233
Default watermark settings.....	234
Finishing tab features.....	235
Print Task Quick Sets.....	236
Document Options.....	236
Print on Both Sides.....	236
Automatically printing on both sides	237
Manually printing on both sides.....	237
Flip Pages Up.....	239
Booklet layout.....	239
Book and Booklet Printing.....	239

Pages per Sheet.....	240
Print Page Borders.....	240
Page Order.....	240
Document preview image.....	241
Orientation.....	241
Job Storage tab features.....	243
Print Task Quick Sets.....	245
Status group box.....	246
Job Storage Mode.....	246
Off.....	246
Proof and Hold	246
Private Job.....	247
Quick Copy.....	247
Stored Job.....	247
Require PIN.....	248
Job Notification Options.....	248
User Name.....	248
Job Name.....	249
Using job-storage features when printing.....	249
Releasing a job-storage print job.....	250
Deleting a job-storage print job.....	250
Color tab features.....	251
Print Task Quick Sets.....	252
Color Options.....	252
Automatic.....	252
Manual.....	252
General.....	253
Neutral Grays.....	254
Halftone.....	254
Color Themes.....	254
Default (sRGB).....	255
None.....	255
Custom Profile.....	255
Document preview image.....	255
Services tab features.....	256
Internet Services.....	257
Device services.....	257
Device Settings tab features.....	258
Form to Tray Assignment.....	259
Font Substitution Table.....	259
External Fonts.....	260
Installing external fonts.....	261
Removing external fonts.....	261
PS Emulation Unidriver Device Settings.....	262
Available PostScript Memory.....	262
Output Protocol.....	262
Send Ctrl-D Before Each Job.....	263
Send Ctrl-D After Each Job	263
Convert Gray Text to PostScript Gray.....	263
Convert Gray Graphics to PostScript Gray.....	263

Add Euro Currency Symbol to PostScript Fonts.....	263
Job Timeout.....	263
Wait Timeout.....	263
Minimum Font Size to Download as Outline.....	264
Maximum Font Size to Download as Outline	264
Installable Options.....	264
Automatic Configuration.....	264
Tray 3.....	265
Duplex Unit (for 2-Sided Printing)	265
Allow Manual Duplexing.....	265
Printer Memory.....	265
Printer Hard Disk.....	265
Job storage.....	265
Mopier Mode.....	265
Mopier mode and collation.....	266
Postscript Passthrough (PS Emulation Unidriver only).....	266
About tab features.....	268

5 Installing Windows printing-system components

Introduction.....	269
Font support.....	270
Basic fonts	270
Default fonts.....	270
Installation instructions.....	276
General installation for Windows 98, Me, 2000, and XP operating systems	276
Installing from the printing-system CD.....	276
Installing from a network or from downloaded files	276
Detailed Windows installation.....	277
Using the Help, Back, Next, and Cancel buttons.....	277
Modifying a pre-existing installation.....	278
Direct-connect installation through a USB or parallel port.....	278
Basic, Full, and Custom Installation dialog box sequence	278
Installing print drivers by using Add Printer.....	299
Installer Customization Wizard for Windows.....	300
Running the Installer Customization Wizard.....	300
Dialogs.....	301
Distribution.....	313
Point and Print installation for Windows 98, Me, 2000, XP, and Server 2003.....	313
Setting a default printer.....	314

6 Installation for Macintosh operating systems

Introduction.....	315
Macintosh component descriptions.....	316
HP LaserJet PPDs.....	316
PDEs.....	316
HP Embedded Web Server.....	316
Install notes.....	316
Online help.....	316
Screen fonts.....	317

Installing the Macintosh printing system.....	318
Installing the HP LaserJet printing-system software for the Macintosh OS.....	318
Setting up an AppleTalk networked printer with Mac OS 9. V9.2.2 (Mac OS X Classic).....	319
Setting up a printer with Mac OS X V10.4.....	320
Setting up a printer with Mac OS X V10.3.....	327
Setting up an IP/LPR networked Printer with Mac OS 9.x.....	328
Uninstalling the Macintosh printing system.....	329
In-box disk layout.....	330
Mac OS X Classic installation.....	331
Main Install dialog-box sequence.....	331
Mac OS X installation.....	332
Main Install dialog box sequence.....	332

7 Engineering Details

Introduction.....	337
File to E-mail utility.....	338
HP Easy Printer Care.....	340
Availability.....	340
Uninstall options.....	340
HP Software Update.....	340
Media attributes.....	341
Media sources and destinations.....	341
Media-source commands.....	341
Driver-supported media sizes.....	342
Driver-supported media types.....	343
Custom paper sizes.....	344
Media-type commands.....	345
Remote firmware update	346
Determining the current level of firmware	346
Downloading the new firmware from the HP Web site.....	346
Downloading the new firmware to the product.....	346
Printer messages during the firmware update	347
Downloading custom color profiles.....	348
Remote firmware update by using FTP through a browser.....	349
Remote firmware update by using FTP on a direct network connection.....	350
Windows operating systems.....	350
Macintosh operating systems.....	351
Remote firmware update through a local Windows port	352
Windows 98 or Windows Me.....	352
Windows NT 4.0, Windows 2000, Windows XP, or Windows Server 2003	353
Remote firmware update through a USB port.....	354
Remote firmware update through a Windows network	354
Remote firmware update for UNIX systems	355
Remote firmware update by using the HP Printer Utility.....	355
Remote firmware update by using the HP LaserJet Utility (Mac OS 9.x only).....	356
Remote firmware update by using the LPR command	357
Remote firmware update through HP Web Jetadmin	357
Printing print-ready documents	359

Print-ready file printing by using FTP through a browser.....	359
Print-ready file printing by using FTP on a direct network connection.....	359
Windows operating systems.....	360
Macintosh operating systems.....	361
Print-ready printing by using a local Windows port.....	361
Windows 98 or Windows Me.....	362
Windows NT 4.0, Windows 2000, Windows XP, or Windows Server 2003.....	362
Print-ready file printing in a Windows network.....	363
Print-ready file printing in UNIX systems.....	363
Print-ready file printing by using the LPR command	363
Driver-feature comparison in various operating systems.....	364
Job-stream output	364
PCL 6 raster compression	364
PJL/PJL Encoding.....	365
Job tracking.....	365
Connectivity/Printing.....	366
Bidirectional communication	366
HP Driver Preconfiguration	367
Bundle support.....	367
Tray and paper assignment.....	368
Installable options	368
Printer services	369
UI features	369
Help features	369
Print Task Quick Sets.....	370
Media sizes.....	370
Media types.....	371
Job storage	371
Print quality and resolution.....	372
Reordering Options.....	372
Resizing options.....	373
Color settings.....	373
Watermarks	374
Alternative source/paper type.....	374
Printing destination.....	375
Finishing options and duplexing.....	375
Other document options.....	375
Font support.....	376
Postscript-specific features.....	376
Index.....	379

List of tables

Table 1-1	Software technical reference overview.....	1
Table 1-2	HP Color LaserJet 3000 printer features.....	4
Table 1-3	Software component availability for HP Color LaserJet 3000 printer.....	10
Table 1-4	CD AM – Americas and Europe.....	13
Table 1-5	CD WE – Western Europe.....	14
Table 1-6	CD NE – Northern Europe, Arabic, and Russian.....	15
Table 1-7	CD EE – Eastern Europe.....	16
Table 1-8	CD AS – Asia.....	17
Table 1-9	Documentation availability.....	18
Table 2-1	Print drivers included with the HP Color LaserJet 3000 printer.....	28
Table 2-2	Availability of automatic discovery and driver configuration through bidirectional communication in Windows 2000, Windows XP, or Windows Server 2003.....	31
Table 2-3	EAC availability in Microsoft Windows and Microsoft Share.....	32
Table 2-4	EAC availability in Novell Netware environments	33
Table 2-5	Operating systems that support HP Driver Preconfiguration	36
Table 2-6	Color access control tools.....	38
Table 2-7	Printer Usage Report.....	56
Table 3-1	Print Task Quick Set default values for the HP Color LaserJet 3000 printer.....	107
Table 3-2	Page orientation.....	113
Table 3-3	Font Attribute settings for new and preset watermarks.....	127
Table 3-4	Name drop-down menu text strings.....	132
Table 3-5	PCL 6 custom media sizes	133
Table 3-6	Close dialog-box text strings.....	134
Table 3-7	Printer-model configuration settings.....	161
Table 3-8	Driver Mopier mode and collation settings.....	163
Table 4-1	Print Task Quick Set default values for the HP Color LaserJet 3000 printer.....	211
Table 4-2	PCL 6 custom media sizes.....	217
Table 4-3	Font Attribute settings for new and preset watermarks.....	234
Table 4-4	Page orientation.....	239
Table 4-5	Driver mopier mode and collation settings	266
Table 5-1	Default fonts.....	270
Table 5-2	Additional PS emulation fonts.....	272
Table 6-1	Adding a printer in Macintosh operating systems.....	319
Table 7-1	HP Color LaserJet 3000 media sources and destinations	341
Table 7-2	Media-source commands	341
Table 7-3	Supported media sizes and attributes.....	342
Table 7-4	Supported input media types.....	343
Table 7-5	PCL 6 custom media sizes	344
Table 7-6	Media-type commands.....	345
Table 7-7	Troubleshooting a firmware update	347

Table 7-8	Troubleshooting a firmware update failure	347
Table 7-9	Update messages.....	348
Table 7-10	Driver support for the job-stream output feature.....	364
Table 7-11	PCL 6 color raster compression support	364
Table 7-12	Printer Job Language (PJM) and PJL encoding.....	365
Table 7-13	Driver support for job tracking.....	365
Table 7-14	Driver support for connectivity features	366
Table 7-15	Driver support for the bidirectional communication features	366
Table 7-16	Driver support for HP Driver Preconfiguration	367
Table 7-17	Bundle support.....	367
Table 7-18	Tray and paper assignment.....	368
Table 7-19	Driver support for installable options.....	368
Table 7-20	Printer services (Services tab).....	369
Table 7-21	Driver support for UI features.....	369
Table 7-22	Driver support for Help features.....	369
Table 7-23	Driver support for Print Task Quick Sets.....	370
Table 7-24	Driver support for media sizes.....	370
Table 7-25	Driver support for media types.....	371
Table 7-26	Driver support for the job-storage features	371
Table 7-27	Print-quality and resolution features	372
Table 7-28	Driver support for the reordering options.....	372
Table 7-29	Resizing options.....	373
Table 7-30	Color settings.....	373
Table 7-31	Driver support for watermarks feature	374
Table 7-32	Driver support for the alternate source/paper type feature.....	374
Table 7-33	Driver support for the printing-destination feature.....	375
Table 7-34	Duplexing.....	375
Table 7-35	Other document options.....	375
Table 7-36	Font support.....	376
Table 7-37	Driver support for postscript-specific features	376

List of figures

Figure 1-1	Installation software CD printer-documentation screen.....	18
Figure 2-1	Installation software CD browser.....	25
Figure 2-2	My HP Printers screen.....	44
Figure 2-3	Step 1 of 3: Start Search screen.....	45
Figure 2-4	Advanced Search Settings screen.....	45
Figure 2-5	Searching for printers, please wait.. screen.....	46
Figure 2-6	Step 2 of 3: Verify Printer Found screen.....	46
Figure 2-7	Step 2 of 3: Select Printers screen.....	47
Figure 2-8	Step 3 of 3: Customize Settings screen.....	47
Figure 2-9	Alert Settings screen.....	48
Figure 2-10	MY HP Printers — HP Color LaserJet 3000 printer.....	49
Figure 2-11	Overview tab.....	50
Figure 2-12	HP Easy Printer Care Help screen.....	51
Figure 2-13	Supplies Ordering screen.....	52
Figure 2-14	Transfer printer information to HP InstantSupport? screen.....	52
Figure 2-15	Welcome to HP SureSupply screen.....	53
Figure 2-16	Support tab.....	54
Figure 2-17	Support Help screen.....	55
Figure 2-18	Welcome to HP Software Update screen.....	57
Figure 2-19	Checking for updates... screen.....	57
Figure 2-20	HP EWS Information tab – Device Status screen.....	62
Figure 2-21	HP EWS Information tab – Configuration Page screen, 1 of 3.....	63
Figure 2-22	HP EWS Information tab – Configuration Page screen, 2 of 3.....	64
Figure 2-23	HP EWS Information tab – Configuration Page screen, 3 of 3.....	64
Figure 2-24	HP EWS Settings tab – Configure Device screen.....	66
Figure 2-25	HP EWS Settings tab – Alerts screen, 1 of 2.....	67
Figure 2-26	HP EWS Settings tab – Alerts screen, 2 of 2.....	68
Figure 2-27	HP EWS Settings tab – Security screen.....	69
Figure 2-28	HP EWS Networking tab – Network Settings screen.....	71
Figure 2-29	Select Printer screen – printer not selected.....	74
Figure 2-30	Connection Type screen.....	75
Figure 2-31	Select Printer screen – printer selected.....	76
Figure 2-32	Printer Status screen.....	77
Figure 2-33	Supplies Status screen.....	78
Figure 2-34	Supplies Information screen.....	78
Figure 2-35	Order Supplies link.....	79
Figure 2-36	Paper Status screen.....	80
Figure 2-37	Device Information screen.....	81
Figure 2-38	HP Online Support screen.....	82
Figure 2-39	HP Instant Support link.....	82

Figure 2-40	Upload Fonts screen.....	83
Figure 2-41	File Upload screen.....	84
Figure 2-42	Print Color Usage Job Log screen.....	85
Figure 2-43	Trays Configuration screen.....	86
Figure 2-44	Lock Resources screen.....	87
Figure 2-45	Enable Job Storing screen.....	88
Figure 2-46	E-mail Alerts screen.....	89
Figure 2-47	IP Settings screen.....	90
Figure 2-48	Rendezvous screen.....	91
Figure 2-49	Replace Supplies screen.....	92
Figure 2-50	Restrict Color Use screen.....	93
Figure 2-51	Restrict Color Use – User tab.....	94
Figure 2-52	Restrict Color – new user.....	94
Figure 2-53	Restrict Color Use – Application tab.....	95
Figure 2-54	Restrict Color – new user.....	95
Figure 2-55	Additional Settings screen.....	96
Figure 3-1	A typical constraint message with an OK button.....	103
Figure 3-2	A typical page with a Bubble Help icon.....	104
Figure 3-3	The default Finishing tab.....	105
Figure 3-4	Print on Both Sides Instructions dialog box.....	112
Figure 3-5	Printing a booklet.....	114
Figure 3-6	Page-order preview images	115
Figure 3-7	Print Quality Details dialog box for the HP Traditional PCL 6 Driver.....	116
Figure 3-8	Print Quality Details dialog box for the HP Traditional PCL 5 Driver.....	118
Figure 3-9	Effects tab.....	120
Figure 3-10	Preview images – Legal on Letter; Scale to Fit off (left) and on (right).....	121
Figure 3-11	Watermark Details dialog box.....	124
Figure 3-12	Paper tab	128
Figure 3-13	Paper Options group box (default).....	129
Figure 3-14	Custom Paper Size dialog box.....	130
Figure 3-15	Front Cover options.....	136
Figure 3-16	First Page options	137
Figure 3-17	Other Pages options.....	138
Figure 3-18	Last Page options.....	139
Figure 3-19	Back Cover setting.....	139
Figure 3-20	Job Storage tab.....	144
Figure 3-21	Basics tab.....	150
Figure 3-22	About This Driver dialog box.....	152
Figure 3-23	Color tab.....	154
Figure 3-24	Color Settings dialog box.....	156
Figure 3-25	Configure tab.....	160
Figure 3-26	More Configuration Options dialog box	164
Figure 3-27	Configure Font Cards dialog box.....	165
Figure 3-28	Paper tab.....	170
Figure 3-29	Custom-designed size dialog box.....	171
Figure 3-30	Page dimensions in inches.....	172
Figure 3-31	Unprintable Area dialog box.....	173
Figure 3-32	More Paper Options dialog box.....	173
Figure 3-33	About dialog box.....	174
Figure 3-34	Graphics tab.....	175

Figure 3-35	Image Color Management dialog box.....	176
Figure 3-36	Fonts tab.....	177
Figure 3-37	Font Substitution Table	178
Figure 3-38	Send Fonts As... dialog box.....	178
Figure 3-39	Device Options tab.....	180
Figure 3-40	PostScript tab.....	193
Figure 3-41	Advanced PostScript Options dialog box.....	195
Figure 4-1	An Incompatible Print Settings message.....	202
Figure 4-2	The default appearance of the Advanced tab	203
Figure 4-3	Paper/Quality tab.....	209
Figure 4-4	Paper Options group box.....	214
Figure 4-5	Custom Paper Size dialog box.....	216
Figure 4-6	Front Cover options.....	219
Figure 4-7	First Page options.....	221
Figure 4-8	Other Pages options.....	222
Figure 4-9	Last Page options.....	223
Figure 4-10	Back Cover options.....	224
Figure 4-11	HP Digital Imaging Options dialog box.....	226
Figure 4-12	Effects tab.....	228
Figure 4-13	Preview images – Legal on Letter; Scale to Fit off (left) and on (right)	230
Figure 4-14	Watermark Details dialog box.....	231
Figure 4-15	Finishing tab.....	235
Figure 4-16	Print on Both Sides Instructions dialog box.....	238
Figure 4-17	Page-order preview images	241
Figure 4-18	Job Storage tab.....	245
Figure 4-19	Color tab.....	251
Figure 4-20	Color Settings dialog box.....	253
Figure 4-21	Services tab.....	256
Figure 4-22	Device Settings tab.....	258
Figure 4-23	Font Substitution Table	260
Figure 4-24	HP Font Installer dialog box	261
Figure 4-25	About tab.....	268
Figure 5-1	Are you sure you want to cancel the installation? dialog box.....	277
Figure 5-2	Cancel dialog box.....	277
Figure 5-3	Language Selection dialog box.....	278
Figure 5-4	Welcome to the HP Color LaserJet 3000 Setup Wizard dialog box	279
Figure 5-5	Setup Error – Unsupported Operating System.....	279
Figure 5-6	Software License Agreement dialog box.....	280
Figure 5-7	Printer Connection dialog box.....	280
Figure 5-8	Searching dialog box.....	281
Figure 5-9	Firewall Detected dialog box.....	282
Figure 5-10	Printer Not Found dialog box.....	283
Figure 5-11	Printers Found dialog box.....	284
Figure 5-12	Printer Found dialog box.....	285
Figure 5-13	Confirm Network Settings dialog box.....	285
Figure 5-14	Confirm Changing Setting dialog box.....	286
Figure 5-15	Check Printer Connection dialog box.....	287
Figure 5-16	Specify Printer dialog box.....	287
Figure 5-17	Printer Settings dialog box.....	288
Figure 5-18	Set Port Name dialog box.....	289

Figure 5-19	Change TCP/IP Settings dialog box.....	290
Figure 5-20	Installation Type dialog box.....	290
Figure 5-21	Drivers dialog box.....	291
Figure 5-22	Driver Details dialog box.....	292
Figure 5-23	Additional Software dialog box.....	292
Figure 5-24	Additional software Details dialog box.....	293
Figure 5-25	Ready to Install dialog box	294
Figure 5-26	Printer PropertiesGeneral tab.....	294
Figure 5-27	Printer Properties Sharing tab.....	295
Figure 5-28	Additional Drivers dialog box.....	296
Figure 5-29	Installing dialog box.....	296
Figure 5-30	Finish dialog box.....	297
Figure 5-31	HP Color LaserJet 3000 Next Steps dialog box.....	297
Figure 5-32	Test Page dialog box.....	298
Figure 5-33	HP Registration screen.....	299
Figure 5-34	Welcome to the HP Color LaserJet 3000 Installation Customization Wizard screen.....	301
Figure 5-35	Language Selection dialog box.....	301
Figure 5-36	Installer Customization Wizard Welcome dialog box.....	302
Figure 5-37	Language dialog box.....	302
Figure 5-38	Printer Port dialog box.....	303
Figure 5-39	Browse for Printer dialog box.....	304
Figure 5-40	Printer Connection dialog box.....	304
Figure 5-41	Specify TCP/IP Port dialog box.....	305
Figure 5-42	Port Creation Options dialog box.....	306
Figure 5-43	Drivers dialog box.....	306
Figure 5-44	Driver Details dialog box.....	307
Figure 5-45	Additional Software dialog box.....	308
Figure 5-46	Additional software Details dialog box.....	308
Figure 5-47	Custom Installer Location dialog box.....	309
Figure 5-48	Ready to Create Installer dialog box.....	309
Figure 5-49	Printer Properties General tab.....	310
Figure 5-50	Printer Properties Sharing tab.....	311
Figure 5-51	Additional Drivers dialog box.....	311
Figure 5-52	Installing dialog box.....	312
Figure 5-53	Finish dialog box.....	312
Figure 6-1	Printer Browser screen.....	320
Figure 6-2	Installable Options screen.....	321
Figure 6-3	Printer Browser screen – Default Browser tab.....	323
Figure 6-4	More Printers screen.....	324
Figure 6-5	IP Printer tab.....	325
Figure 6-6	Printer List screen.....	326
Figure 6-7	Select Printer screen.....	327
Figure 6-8	hp LaserJet 3000 CD-ROM icon.....	332
Figure 6-9	hp LaserJet Software screen.....	332
Figure 6-10	HP Color LaserJet v.5.5.0.040 icon.....	332
Figure 6-11	Authenticate dialog box.....	333
Figure 6-12	HP LaserJet for Macintosh installer startup-screen dialog box	333
Figure 6-13	License dialog box.....	334
Figure 6-14	Easy Install dialog box.....	334
Figure 6-15	HP LaserJet Installer dialog box (custom install)	335

Figure 6-16	Installing dialog box	335
Figure 6-17	LaserJet ReadMe icon.....	336
Figure 6-18	Installation success message.....	336
Figure 7-1	File to E-mail – sample e-mail message with files attached.....	339

1 Purpose and scope

Introduction

This software technical reference (STR) provides information about and troubleshooting tips for the HP Color LaserJet 3000 printing-system software.

This STR is prepared in an electronic format to serve as a quick-reference tool for Customer Care Center (CCC) agents, support engineers, system administrators, management information systems (MIS) personnel, and HP Color LaserJet 3000 printer end users, as appropriate.

The following information is included in this STR:

- Descriptions of drivers and platforms, with system modifications
- Procedures for installing and uninstalling software components
- Descriptions of various topics that are associated with the HP Color LaserJet 3000 printer, including engineering details

The following table describes the structure of this STR.

Table 1-1 Software technical reference overview

Chapter	Content
Chapter 1, Purpose and scope	<p>This chapter contains basic information about the HP Color LaserJet 3000 printer and its software:</p> <ul style="list-style-type: none"> ● Overview of the HP Color LaserJet 3000 printer ● Printing-system software overview, including the following topics: <ul style="list-style-type: none"> ● System requirements ● Supported operating systems ● Availability ● HP LaserJet software documentation
Chapter 2, Software description	<p>This chapter provides an overview of the printing-system software installer and print drivers.</p> <p>This chapter also contains general information about other software features, including the following topics:</p> <ul style="list-style-type: none"> ● Driver configuration for Windows® ● HP Driver Diagnostic Printer Check Tool

Table 1-1 Software technical reference overview (continued)

Chapter	Content
	<ul style="list-style-type: none">● International Color Consortium (ICC) profiles● PANTONE® color profiles● HP Easy Printer Care (a new HP software feature for Windows operating systems)● HP Embedded Web Server● HP Printer Utility for Macintosh (a new HP software feature for Mac OS X)● HP Web Jetadmin
Chapter 3, HP traditional print drivers for Windows	<p>This chapter provides detailed descriptions of the HP traditional PCL 6, PCL 5, and postscript emulation print drivers for Windows 98 and Windows Millennium Edition (Windows Me).</p> <p>This chapter also contains information about using job-storage features when printing, including the following topics:</p> <ul style="list-style-type: none">● Releasing a job-storage print job● Deleting a job-storage print job
Chapter 4, HP PCL 6, PCL 5, and PS emulation unidrivers for Windows	<p>This chapter provides detailed descriptions of the HP traditional PCL 6, PCL 5, and postscript emulation print unidrivers for Windows 2000, Windows XP, and Windows Server 2003.</p> <p>This chapter also contains information about using job-storage features when printing, including the following topics:</p> <ul style="list-style-type: none">● Releasing a job-storage print job● Deleting a job-storage print job
Chapter 5, Installing Windows printing-system components	<p>This chapter provides instructions for installing the HP Color LaserJet 3000 printer in Windows operating systems by using various installation methods.</p>
Chapter 6, Installation for Macintosh operating systems	<p>This chapter provides Instructions for installing the HP Color LaserJet 3000 printer in Macintosh operating systems.</p>
Chapter 7, Engineering details	<p>This chapter contains information about the following special topics:</p> <ul style="list-style-type: none">● File to E-mail utility● HP Easy Printer Care● Media attributes● Remote firmware update● Printing print-ready documents● Driver-feature comparison in various operating systems

For additional information about the location of information within these chapters, see the table of contents. An index is provided in the back of this STR.

Additional detailed information about the HP Color LaserJet 3000 printing-system software is published in an addendum to this STR. The following information is available only in the addendum:

- Lists of installed files
- System-modification information, such as changes to the registry and registry keys
- Descriptions of known software issues and solutions

HP Color LaserJet 3000

The following table contains descriptions of the HP Color LaserJet 3000 printer features that are discussed in this STR. Product configurations might vary among countries/regions.

Table 1-2 HP Color LaserJet 3000 printer features

Models	<ul style="list-style-type: none"> • Base model: HP Color LaserJet 3000 printer (part number Q7533A) • HP Color LaserJet 3000n printer (part number Q7534A) • HP Color LaserJet 3000dn printer (part number Q7535A) • HP Color LaserJet 3000dtn printer (part number Q7536A)
Performance	<ul style="list-style-type: none"> • Prints up to 30 pages per minute (ppm) for letter-sized paper and up to 29 ppm for A4-sized paper in monochrome and up to 15 ppm in color. • First page prints in 15 seconds or less. The printer can be set to wake from sleep mode at a specific time each day.
Memory	<ul style="list-style-type: none"> • 64 megabytes (MB) of memory for the HP Color LaserJet 3000; 128 MB for the HP Color LaserJet 3000n; and 256 MB for the HP Color LaserJet 3000dn and the HP Color LaserJet 3000dtn printer models. <p>Memory specification: The HP Color LaserJet 3000 printer uses 200-pin small outline dual inline memory modules (SODIMM) that support 128 or 256 MB of random-access memory (RAM).</p> <ul style="list-style-type: none"> • Two open EIO slots • Can be expanded to 512 MB of double data-rate synchronous random access memory (DDR-SRAM) plus 32 MB of memory on the formatter board • Optional hard-disk drive can be added in an EIO slot
User interface	<ul style="list-style-type: none"> • Two-line back-lit graphical display on control panel • Enhanced Help with animated graphics • Embedded Web server to gain access to support and order supplies (network-connected printers)
Supported printer personalities	<ul style="list-style-type: none"> • HP PCL 6 • HP PCL 5c • PostScript® (PS) 3 emulation • Portable document format (PDF)
Hard-disk features	<ul style="list-style-type: none"> • Full job-storage features <ul style="list-style-type: none"> • Proof and hold • Private jobs

Table 1-2 HP Color LaserJet 3000 printer features (continued)

	<ul style="list-style-type: none"> • Quick copy • Stored jobs • Mopier mode • Personal identification number (PIN) printing • Fonts and forms
Environmental features	<ul style="list-style-type: none"> • Sleep-mode setting • High content of recyclable components and materials • Energy Star® compliant • Restrictions of Hazardous Substances (RoHS) Directive compliant
Fonts	<ul style="list-style-type: none"> • Internal fonts are available for both printer command language (PCL) and postscript emulation. • Printer-matching screen fonts in TrueType® format are available on the printing-system software CD • HP Web Jetadmin-supported forms and fonts are on the disk.
Paper handling	<ul style="list-style-type: none"> • Prints on media sizes from 148 mm x 210 mm (5.83 inches x 8.27 inches) up to 216 mm x 356 mm (8.5 inches x 14 inches) (Legal size) • Tray 1 can process heavy-weight media from 60 g/m² to 220 g/m² (16 lb to 60 lb), as well as standard 80-lb cover stock. • Tray 2 and the optional trays can process media up to 120 g/m² (32 lb) in weight • Prints on a wide range of media types, including HP photo media, glossy papers, transparencies, heavy stock, labels, and envelopes • Features adjustable gloss level on page by choosing the appropriate glossy-media type • Standard 100-sheet multipurpose paper tray (tray 1) supports Letter, Legal, Executive, 8.5 x 13, B5 (JIS), Executive (JIS), A4, and custom media • Standard 250-sheet paper feeder (tray 2) supports Letter, Legal, Executive, 8.5 x 13, B5 (JIS), Executive (JIS), A4, and custom media • Additional 500-sheet paper feeder (tray 3) supports Letter, Legal, Executive, 8.5 x 13, B5 (JIS), Executive (JIS), A4, and custom media • Standard 250-sheet face-down output bin • The duplexing unit for automatic two-sided printing (duplexing) is standard on the HP Color LaserJet 3000dn and HP Color LaserJet 3000dtn printers. • Automatic duplexing of 120-g/m² (32-lb) paper at full speed produces up to 30 sides (15 sheets) per minute.

Table 1-2 HP Color LaserJet 3000 printer features (continued)

Accessories	<ul style="list-style-type: none">● Optional printer hard disk, which provides storage for fonts and macros as well as additional features for job storage● Dual inline memory modules (DIMM)● Flash memory slots for additional fonts and firmware upgrades● Additional 500-sheet paper feeder (tray 3)
Connectivity	<ul style="list-style-type: none">● Enhanced input/output (EIO) card slots for optional connectivity (Network connection through an HP Jetdirect embedded print server is standard on the HP Color LaserJet 3000n, HP Color LaserJet 3000dn, and HP Color LaserJet 3000dtn models.)● Universal serial bus (USB) 2.0 connection● HP Jetdirect embedded print server for network connectivity without using an EIO slot● Bidirectional parallel cable interface (IEEE 1284B-compliant); available with the optional 1284B parallel EIO card (part number J7972G)
Supplies	<ul style="list-style-type: none">● The supplies status page contains information about toner level, page count, and estimated pages remaining.● High-capacity no-shake cartridge with automatic toner-seal removal feature● The printer checks for authentic HP print cartridges when a cartridge is installed.● Internet-enabled supply-ordering capabilities through the HP Embedded Web Server

Printing-system software

This section contains information about the following topics:

- [System requirements](#)
- [Supported operating systems](#)
- [Availability](#)

System requirements

The section lists system requirements for installing and using the HP Color LaserJet 3000 printing-system software on each of these supported operating systems:

- [Windows](#)
- [Macintosh](#)
- [Linux](#)
- [UNIX](#)

Windows

- Pentium® or compatible processor
- Windows 98, Windows Me, or Windows 2000: 333-MHz processor with 64 MB RAM
Windows XP: 333-MHz processor with 128 MB RAM
- Windows Server 2003: 550-MHz processor with 128 MB RAM (Standard Edition) and 220 MB of available hard-disk space
- Minimum 16-color/grayscale display with 640x480 pixel resolution (video graphics array [VGA])
- Onboard parallel port, USB port, or network connection
- CD-ROM drive or internet connection

Macintosh

- PowerPC processor
- Mac OS 9 V9.2.2 (Mac OS X Classic), with 96 MB RAM
- Mac OS X V10.1.5 and later, with 128 MB RAM and 160 MB of available hard-disk space
- CD-ROM drive or internet connection

Linux

For information about Linux support for the printer, see the following HP Linux Web site:

- www.hp.com/go/linuxprinting

UNIX

For information about UNIX® support for the printer, see the following Web sites:

- www.hp.com/go/jetdirectunix_software
- www.hp.com/go/unixmodelscripts

Supported operating systems

Windows operating systems provide full-featured support for the HP Color LaserJet 3000 printer. Operating systems that are not described in this STR provide varying levels of functionality.

Throughout this STR, Windows XP is used to denote Windows XP Home Edition, Windows XP Professional, and Windows Server 2003 unless noted otherwise.

Information relating to networking functions is specific to products that have network capabilities.

If the computer is running a 64-bit Windows operating system, you must install the corresponding 64-bit print driver. For instructions, see [Installing print drivers by using Add Printer](#).

The HP Color LaserJet 3000 has *not* been tested with and is not supported in the Windows 3.1x or Windows 95 operating systems.

The Windows NT® 4.0 operating system does *not* support the HP Color LaserJet 3000 printer. Print drivers for the product are not included on the printing-system software CD and are not available on the Web. Other drivers might work on the printer, but some print-driver features and functions might not be available.

For more information about the HP Color LaserJet 3000 printer, go to the following Web site:

www.hp.com/support/clj3000

Standalone drivers

The following operating systems support the HP Color LaserJet 3000 printing-system software, including the HP traditional PCL 6, PCL 5, and PS emulation drivers and unidrivers:

- Windows 98
- Windows Me
- Windows 2000 (Service packs 1 and 2)
- Windows XP Home Edition (32-bit)
- Windows XP Professional (Service Pack 1 and later; 32-bit and 64-bit)
- Windows Server 2003 (32-bit and 64-bit)

Print driver support in other operating systems

The HP Color LaserJet 3000 printer is also supported in the following operating environments:

- Mac OS 9 V9.2.2 (Mac OS X Classic)
- Mac OS X (V10.1.5 or later)
- Linux. For more information, go to the following Web site:

- www.hp.com/go/linuxprinting
- UNIX. For more information, go to the following Web site:
www.hp.com/go/jetdirectunix_software
- UNIX model scripts. Available *only* on the Web at the following Web site:
www.hp.com/go/unixmodelscripts.
- Windows Terminal Server
- Citrix Terminal Server. For more information, go to the following Web site:
h20000.www2.hp.com/bizsupport/TechSupport/Document.jsp
Alternatively, go to the HP.com Web site and search for “c00213455”.
- Windows Cluster Server 8
- HP OpenVMS. For more information, go to the following Web site:
h71000.www7.hp.com/openvms/print/
- Tru64 UNIX printing. For more information, go to the following Web site:
h30097.www3.hp.com/printing/
- SAP printing. For more information, go to the following Web site:
www.hp.com/go/sap/print
- HP Install Network Printer Wizard (INPW). Available *only* on the Web at the following Web site:
www.hp.com/go/inpw_software

Availability

This section provides information about the availability of the HP Color LaserJet 3000 printing-system software and related software and firmware. Printing-system software on a CD is available from HP fulfillment centers.

Printing-system software on the Web

All software that is contained on the installation CD is also available on the Web.

Web deployment is the preferred method for obtaining the latest software. The Web site offers an option for automatic e-mail notification about new software releases.



NOTE This STR describes drivers that are shipped with the printing-system software CD. This STR does *not* describe any drivers that might be released for use by support personnel.

Printing-system software

The HP Color LaserJet 3000 printing-system software is available for download at www.hp.com/go/clj3000_software.



NOTE Only 32-bit print drivers are available on the printing-system software CD. If the computer is running a 64-bit operating system, you must install a 64-bit print driver. The 64-bit print drivers for Windows XP and Windows Server 2003 are available on the Web at www.hp.com/go/clj3000_software.

For information about driver support in various operating systems, see [Supported operating systems](#).

For more information about installing print drivers for Windows, see [Installing Windows printing-system components](#).

Software component availability

The following table lists the availability of HP LaserJet software components by operating system.

These drivers are available at the HP Web site:

www.hp.com/go/clj3000_software



NOTE All of the listed components are available both on the printing-system software CD and on the Web, except for Windows XP and Windows Server 2003 64-bit drivers and components, which are available *only* on the Web.

Table 1-3 Software component availability for HP Color LaserJet 3000 printer

Component	Windows 98 and Windows Me	Windows 2000, Windows Server 2003, and Windows XP (32-bit)	Windows XP and Windows Server 2003 (64-bit)	Macintosh
Drivers				
HP Traditional PCL 5 Driver and HP Traditional PCL 6 Driver	x			
HP PCL 6 Unidriver, HP PCL 6 (Black) Unidriver, and HP PCL 5 Unidriver		x	x	
PS Emulation Unidriver		x	x	
PS Emulation Driver (Windows 98 and Windows Me)	x			
HP Driver Preconfiguration	x	x	x	
Installer				
Common Windows Installer	x	x		
Installer Customization Wizard	x	x		
CD Browser	x	x		
Add Printer Wizard install	x	x	x	
Web Registration	x	x		
Mac OS 9 V9.2.2 (Mac OS X Classic) postscript printer definition (PPD) files				x
Mac OS X V10.1.5 and later				x



NOTE The HP PCL 6 (Black) Unidriver is a new driver. It has not been available on legacy HP LaserJet products.

In-box printing-system software CDs

The software CD for the HP Color LaserJet 3000 printer contains a variety of files for installing the printing-system software on the computer. This section describes the files that are available on the software CD and provides additional information about support and availability.

The HP Color LaserJet 3000 printing-system software CD is divided into two partitions, one for each of the following operating systems:

- Windows
- Macintosh

The files in each partition include documentation files and files that are required in order to install and uninstall the printing-system components.

HP LaserJet software CD, Windows partition

The root directory in the Windows partition of the software CD contains the AUTORUN.EXE file, the SETUP.EXE file, and the following directories and support files:

- Autorun
- Drivers
- Fonts
- HP Easy Printer Care
- HP Print Usage Report
- hw
- Manuals
- PortMonitor
- System32
- Temp
- WebReg

The printing-system files for each language reside in the following directories:

- Drivers
- Manuals



NOTE File layouts differ by language for each regional version of the software CD.

To view the files, insert the HP Color LaserJet 3000 printing-system software CD, right-click **Start**, click **Explore**, and then select the CD-ROM drive.

HP LaserJet software CD, Macintosh partition

The files contained in the Macintosh partition of the HP LaserJet software CD are grouped by language and reside in the following directories:

- Mac OS X (installer for the Mac OS X operating system)
- Mac OS 9 (installer for the Mac OS 9 operating system)
- PDF



NOTE File layouts differ by language for each regional version of the software CD.

CD versions

The HP Color LaserJet 3000 printing-system software CD is available in five versions, each of which contains printing-system software in various languages, as follows:

- **CD AM – Americas and Europe (Part No. Q7533-60101):**
 - CA = Catalan (Català)
 - DE = German (Deutsch)
 - EN = English
 - ES = Spanish (Español)
 - FR = French (Français)
 - IT = Italian (Italiano)
 - NL = Dutch (Nederland)
 - PT = Brazilian Portuguese (Português)
- **CD WE – Western Europe (Part No. Q7533-60102):**
 - DA = Danish (Dansk)
 - EN = English
 - FI = Finnish (Suomi)
 - HE = Hebrew
 - NO = Norwegian (Norsk)
 - SV = Swedish (Svenska)
- **CD NE – Northern Europe, Arabic, and Russian (Part No. Q7533-60103):**
 - AR = Arabic
 - EN = English
 - EL = Greek
 - FR = French (Français)

- RU = Russian (Russ)
- TR = Turkish (Turkçe)
- **CD EE – Eastern Europe (Part No. Q7533-60104):**
 - CS = Czech (Cesky)
 - EN = English
 - HU = Hungarian (Magyar)
 - PL = Polish (Polski)
 - SK = Slovak
- **CD AS – Asia (Part No. Q7533-60105):**
 - EN = English
 - ID = Indonesian (Bahasa)
 - JA = Japanese
 - KO = Korean
 - TH = Thai
 - ZHCN = Simplified Chinese
 - ZHTW = Traditional Chinese

Each of the following tables lists one of the software CD versions, along with the printing-system software components that are supported in each language.



NOTE Drivers for various languages do not necessarily correspond to geographic countries/regions. European languages, for instance, are distributed on three CDs.

Table 1-4 CD AM – Americas and Europe

Component	CA	DE	EN	ES	FR	IT	NL	PT
HP Traditional Postscript 3 Emulation Driver		x	x	x	x	x	x	x
HP Traditional PCL 6 Driver		x	x	x	x	x	x	x
HP Traditional PCL 5 Driver		x	x	x	x	x	x	x
HP PCL 6 Unidriver	x	x	x	x	x	x	x	x
HP PCL 6 (Black) Unidriver	x	x	x	x	x	x	x	x
HP PCL 5 Unidriver	x	x	x	x	x	x	x	x
PS Emulation Unidriver	x	x	x	x	x	x	x	x
Common Windows Installer	x	x	x	x	x	x	x	x
Add Printer Wizard Installer		x	x	x	x	x	x	x
Installer Customization Wizard		x	x	x	x	x	x	x

Table 1-4 CD AM – Americas and Europe (continued)

Component	CA	DE	EN	ES	FR	IT	NL	PT
CD Browser	x	x	x	x	x	x	x	x
HP Easy Printer Care		x	x	x	x	x	x	x
Printer Usage Report		x	x	x	x	x	x	x
HP Printer Utility for Macintosh		x	x	x	x	x	x	x
HP Driver Preconfiguration		x	x	x	x	x	x	x
Fonts		x	x	x	x	x	x	x
HP Web Registration		x	x	x	x	x	x	x
HP Color LaserJet 3000/3600/3800 User Guide (.PDF file)		x	x	x	x	x	x	x
HP Color LaserJet 3000/3600/3800 User Guide (.CHM file)		x	x	x	x	x	x	x
HP Jetdirect Administrator's Guide		x	x	x	x	x	x	x
Hewlett-Packard Color LaserJet 3000/3600/3800 Printing-System Install Notes	x	x	x	x	x	x	x	x
HP Embedded Web Server User Guide		x	x	x	x	x	x	x

Table 1-5 CD WE – Western Europe

Component	DA	EN	FI	HE	NO	SV
HP Traditional Postscript 3 Emulation Driver	x	x	x	x	x	x
HP Traditional PCL 6 Driver	x	x	x	x	x	x
HP Traditional PCL 5 Driver	x	x	x	x	x	x
HP PCL 6 Unidriver	x	x	x	x	x	x
HP PCL 6 (Black) Unidriver	x	x	x	x	x	x
HP PCL 5 Unidriver	x	x	x	x	x	x
PS Emulation Unidriver	x	x	x	x	x	x
Common Windows Installer	x	x	x	x	x	x
Add Printer Wizard Installer	x	x	x	x	x	x
Installer Customization Wizard	x	x	x	x	x	x
CD Browser	x	x	x	x	x	x
HP Easy Printer Care	x	x			x	x
Printer Usage Report	x	x			x	x
HP Printer Utility for Macintosh	x	x	x		x	x

Table 1-5 CD WE – Western Europe (continued)

Component	DA	EN	FI	HE	NO	SV
HP Driver Preconfiguration	x	x	x	x	x	x
Fonts	x	x	x		x	x
HP Web Registration	x	x	x	x	x	x
HP Color LaserJet 3000/3600/3800 User Guide (.PDF file)	x	x	x	x	x	x
HP Color LaserJet 3000/3600/3800 User Guide (.CHM file)	x	x	x	x	x	x
HP Jetdirect Administrator's Guide	x	x	x		x	x
Hewlett-Packard Color LaserJet 3000/3600/3800 Printing-System Install Notes	x	x	x	x	x	x
HP Embedded Web Server User Guide	x	x	x		x	x

Table 1-6 CD NE – Northern Europe, Arabic, and Russian

Component	AR	EN	EL	FR	RU	TR
HP Traditional Postscript 3 Emulation Driver	x	x	x	x	x	x
HP Traditional PCL 6 Driver	x	x	x	x	x	x
HP Traditional PCL 5 Driver	x	x	x	x	x	x
HP PCL 6 Unidriver	x	x	x	x	x	x
HP PCL 6 (Black) Unidriver	x	x	x	x	x	x
HP PCL 5 Unidriver	x	x	x	x	x	x
PS Emulation Unidriver	x	x		x	x	x
Common Windows Installer	x	x	x	x	x	x
Add Printer Wizard Installer		x	x	x	x	x
Installer Customization Wizard	x	x	x	x	x	x
CD Browser	x	x	x	x	x	x
HP Easy Printer Care		x		x		
Printer Usage Report		x		x		
HP Printer Utility for Macintosh		x		x		
HP Driver Preconfiguration	x	x	x	x	x	x
Fonts		x		x	x	x
HP Web Registration	x	x	x	x	x	x
HP Color LaserJet 3000/3600/3800 User Guide (.PDF file)	x	x	x	x	x	x

Table 1-6 CD NE – Northern Europe, Arabic, and Russian (continued)

Component	AR	EN	EL	FR	RU	TR
HP Color LaserJet 3000/3600/3800 User Guide (.CHM file)	x	x	x	x	x	x
HP Jetdirect Administrator's Guide		x		x	x	x
Hewlett-Packard Color LaserJet 3000/3600/3800 Printing-System Install Notes	x	x	x	x	x	x
HP Embedded Web Server User Guide		x		x		

Table 1-7 CD EE – Eastern Europe

Component	CS	EN	HU	PL	SK
HP Traditional Postscript 3 Emulation Driver	x	x	x	x	
HP Traditional PCL 6 Driver	x	x	x	x	x
HP Traditional PCL 5 Driver	x	x	x	x	x
HP PCL 6 Unidriver	x	x	x	x	x
HP PCL 6 (Black) Unidriver	x	x	x	x	x
HP PCL 5 Unidriver	x	x	x	x	x
PS Emulation Unidriver	x	x	x	x	x
Common Windows Installer	x	x	x	x	x
Add Printer Wizard Installer	x	x	x	x	
Installer Customization Wizard	x	x	x	x	
CD Browser	x	x	x	x	x
HP Easy Printer Care		x			x
Printer Usage Report		x			x
HP Printer Utility for Macintosh		x			
HP Driver Preconfiguration	x	x	x	x	x
Fonts	x	x	x	x	
HP Web Registration	x	x	x	x	x
HP Color LaserJet 3000/3600/3800 User Guide (.PDF file)	x	x	x	x	
HP Color LaserJet 3000/3600/3800 User Guide (.CHM file)	x	x	x	x	
HP Jetdirect Administrator's Guide	x	x	x	x	

Table 1-7 CD EE – Eastern Europe (continued)

Component	CS	EN	HU	PL	SK
Hewlett-Packard Color LaserJet 3000/3600/3800 Printing-System Install Notes	x	x	x	x	x
HP Embedded Web Server User Guide		x			

Table 1-8 CD AS – Asia

Component	EN	ID	JA	KO	TH	ZHCN	ZHTW
HP Traditional Postscript 3 Emulation Driver	x		x	x	x	x	x
HP Traditional PCL 6 Driver	x		x	x	x	x	x
HP Traditional PCL 5 Driver	x						
HP PCL 6 Unidriver	x		x	x	x	x	x
HP PCL 6 (Black) Unidriver	x		x	x	x	x	x
HP PCL 5 Unidriver	x		x	x	x	x	x
PS Emulation Unidriver	x		x	x	x	x	x
Common Windows Installer	x		x	x	x	x	x
Add Printer Wizard Installer	x		x	x	x	x	x
Installer Customization Wizard	x		x	x	x	x	x
CD Browser	x		x	x	x	x	x
HP Easy Printer Care	x						
Printer Usage Report	x						
HP Printer Utility for Macintosh	x		x	x		x	x
HP Driver Preconfiguration	x			x		x	x
Fonts	x						
HP Web Registration	x		x	x	x	x	x
HP Color LaserJet 3000/3600/3800 User Guide (.PDF file)	x	x	x	x	x	x	x
HP Color LaserJet 3000/3600/3800 User Guide (.CHM file)	x	x	x	x	x	x	x
HP Jetdirect Administrator's Guide	x		x	x		x	x
Hewlett-Packard Color LaserJet 3000/3600/3800 Printing-System Install Notes	x		x	x	x	x	x
HP Embedded Web Server User Guide	x						

HP LaserJet documentation

The following figure shows the printer-documentation screen, which appears when you click **Printer Documentation** on the main screen of the HP Color LaserJet 3000 printing-system software CD.

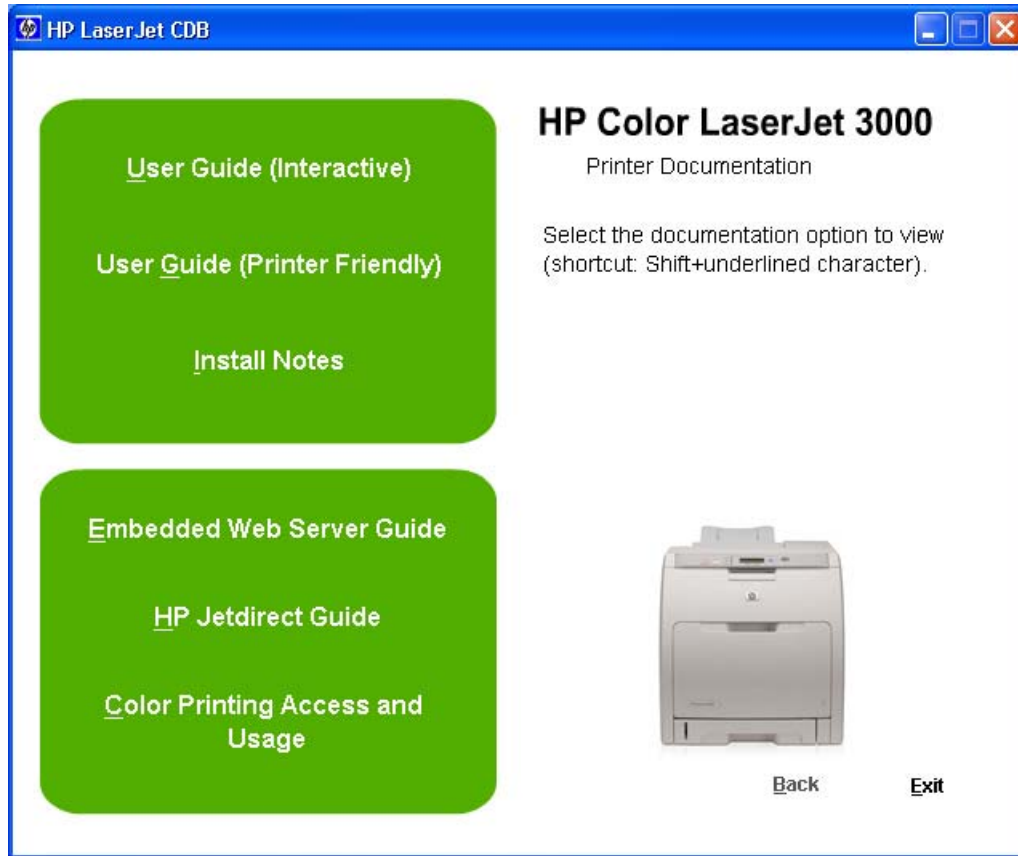

Figure 1-1 Installation software CD printer-documentation screen

The following table lists the availability of HP Color LaserJet 3000 printing-system documentation by operating system.

Table 1-9 Documentation availability

Document	Windows 98/ Me	Windows 2000/XP/ Server 2003	Macintosh
<i>HP Color LaserJet 3000/3600/3800 User Guide (.PDF file)</i>	x	x	x
<i>HP Color LaserJet 3000/3600/3800 User Guide (.CHM file)</i>	x	x	
<i>Hewlett-Packard Color LaserJet 3000/3600/3800 Printing-System Install Notes</i>	x	x	
<i>HP Embedded Web Server User Guide</i>	x	x	x
<i>HP Jetdirect Administrator's Guide</i>	x	x	x

Access to HP LaserJet documents depends on the type of document and its location:

- Some documents can be opened from the CD Browser.
- Some documents appear on the software CD and can be opened by navigating to the folder where they reside.
- Some documents are available on the Web through links in the CD Browser or CD folders.

Documents are available in the following file formats:

- **Portable Document Format (.PDF).** The HP Color LaserJet 3000 printing-system software CD includes Adobe Acrobat Reader for viewing online documentation.
- **Compiled HTML (.CHM).** When you click a documentation link to a .CHM document, a Microsoft HTML Viewer opens the file on the computer screen.
- **Hypertext Markup (.HTM).** When you click a documentation link to an .HTM document, a Web browser opens the file on the computer screen.
- **Rich Text format (.RTF).** This is a text file. You can navigate to files and open them in Microsoft Word or Microsoft WordPad.

HP Color LaserJet 3000/3600/3800 User Guide

The *HP Color LaserJet 3000/3600/3800 User Guide* describes the basic product features.

To view this guide from the software CD, follow these steps:

1. In the main screen of the CD browser, click **Printer Documentation**.
2. Click **User Guide (Interactive)**.

The guide opens as a Windows Help file (.CHM file). This readable, onscreen version of the guide is provided in accordance with the Americans with Disabilities Act (ADA).

You can also gain access to the file by following these steps:

1. Insert the software CD into the CD-ROM drive.
2. Navigate to the Manuals\<language> folder.
3. Open the file that has the appropriate file name:

CLJ3000_USE_XXWW.CHM



NOTE The "XX" in the file name corresponds to the language. For instance, the file name for the French version of the guide is CLJ3000_USE_FRWW.CHM

The *HP Color LaserJet 3000/3600/3800 User Guide* is provided as a .PDF file, which you can print. To print the guide, follow these steps:

1. In the CD Browser, click **Printer Documentation**.
2. Click **User Guide (Printer Friendly)**. The guide opens.
3. Print the guide.

You can also gain access to the file by following these steps:

1. Insert the software CD into the CD-ROM drive.
2. Navigate to the Manuals\<<language> folder.
3. Open the file that has the appropriate file name:

CLJ3000_USE_XXWW.PDF



NOTE The "XX" in the file name corresponds to the language. For instance, the file name for the French version of the guide is CLJ3000_USE_FRWW.PDF

When you have the file open, you can click **File** and then click **Save As** to save a copy of the file to another location.

Hewlett-Packard Color LaserJet 3000/3600/3800 Printing-System Install Notes

The *Hewlett-Packard Color LaserJet 3000/3600/3800 Printing-System Install Notes* (in .HTM format) contains important information about product features, instructions for installing the printing-system software, and technical assistance.

To view this guide from the software CD, follow these steps:

1. In the main screen of the CD browser, click **Printer Documentation**.
2. Click **Install Notes**.

You can also gain access to the file by following these steps:

1. Insert the software CD into the CD-ROM drive.
2. Navigate to the Manuals\<<language> folder.
3. Open the file that has the appropriate file name:

CLJ3000_INSTALL-NOTE_XXWW.HTM



NOTE The "XX" in the file name corresponds to the language. For instance, the file name for the French version of the document is CLJ3000_INSTALL-NOTE_FRWW.HTM.

HP Embedded Web Server User Guide

The *HP Embedded Web Server User Guide* (in .PDF format) provides information about device status, settings, and networking for the HP Color LaserJet 3000 printer.

To view this guide from the software CD, follow these steps:

1. In the main screen of the CD browser, click **Printer Documentation**.
2. Click **Embedded Web Server Guide**.

You can also gain access to the file by following these steps:

1. Insert the software CD into the CD-ROM drive.
2. Navigate to the Manuals\<>language> folder.
3. Open the file that has the appropriate file name:

CLJ3000_EWS_XXWW.PDF



NOTE The "XX" in the file name corresponds to the language. In French, the file name is CLJ3000_EWS_FRWW.PDF.

When you have the file open, you can click **File** and then click **Save As** to save a copy of the file to another location.

HP Jetdirect Administrator's Guide

The *HP Jetdirect Administrator's Guide* is a network administrator's guide (in .PDF format) that contains information about connecting the product directly to a network.

To view this guide from the software CD, follow these steps:

1. In the main screen of the CD browser, click **Printer Documentation**.
2. Click **HP Jetdirect Guide**.

You can also gain access to the file by following these steps:

1. Insert the software CD into the CD-ROM drive.
2. Navigate to the Manuals\<>language> folder.
3. Open the file that has the appropriate file name:

HPJDIAG_XXWW.PDF



NOTE The "XX" in the file name corresponds to the language. In French, the file name is HPJDIAG_FRWW.PDF.

When you have the file open, you can click **File** and then click **Save As** to save a copy of the file to another location.

2 Software description

Introduction

The HP Color LaserJet 3000 printer comes with software and installers for Microsoft Windows and Apple Computer, Inc., Macintosh systems. Linux and UNIX systems are supported, and software is available on the Web. For information about specific system installers, drivers, and components, see the section that corresponds to that system.



NOTE The HP Toolbox is not available on the HP Color LaserJet 3000 printer.

This chapter contains information about the following topics:

- [Printing-system software](#)
- [Driver Configuration for Windows](#)
- [HP Driver Diagnostic Printer Check Tool](#)
- [Color Access Control](#)
- [International Color Consortium profiles](#)
- [PANTONE color profiles](#)
- [HP Easy Printer Care](#)
- [HP Embedded Web Server](#)
- [HP Printer Utility for Macintosh](#)
- [HP Web Jetadmin](#)

Printing-system software

This section contains information about the following topics:

- [Windows software features](#)
- [Macintosh printing-system software](#)

Windows software features

This section contains information about the following topics:

- [Printing system and installer](#)
- [HP LaserJet print drivers](#)

Printing system and installer

The following sections contain information about the printing-system software and the installer on the software CD that came with the product.

HP Color LaserJet 3000 printing-system software CD for Windows systems

For the Microsoft Windows environment (Windows 98, Windows Millennium Edition (Windows Me), Windows 2000, Windows XP, and Windows Server 2003), the HP Color LaserJet 3000 printing-system software CD provides an interactive CD browser that you can use to install the print drivers and related components, and to gain access to online user documentation, a customization utility, Adobe® Acrobat® Reader software, and optional HP software.

The following figure shows the main screen of the HP Color LaserJet 3000 printing-system software CD, which appears when you insert the printing-system software CD in a CD-ROM drive. If the screen does not appear when you insert the software CD, follow these steps to open the CD browser:

1. Click **Start**.
2. Click **Run**.
3. Click **Browse....** and navigate to the root directory of the software CD.
4. Double-click the SETUP.EXE file to start the installer.



Figure 2-1 Installation software CD browser

The main screen of the software CD contains installation options in the upper-left panel and documentation options in the lower-left panel. As you move the cursor over each option, a description of the option appears above the product image.



NOTE The options on your product might differ from the illustration.

Install Printer. The installation wizard guides you through the HP Color LaserJet 3000 printing-system software installation. You are given the choice of performing a Basic Installation, a Full Installation, or a Custom Installation. If you select Basic Installation, only the necessary software is installed. If you select Custom Installation, you can select the components that you want to install.

Installer Customization Wizard. Use this wizard to customize the HP Color LaserJet 3000 installer by presetting the installation options in a response file. The installer that you have customized can then be used for silent, unattended installation.

HP Easy Printer Care Software. Use this option to install the HP Easy Printer Care. This printer maintenance tool helps track and maintain the printers by providing information about status, alert notifications, usage, and supplies for one or more printers.

Register Product. Use this option to register your product online. After Web registration, you can gain access to support and services, manage your profile, and sign up for free support alerts, driver notices, and personalized newsletters.

Printer Documentation. Use this option to view the HP Color LaserJet 3000 user documentation. The following document options are available when you click this option:

- **User Guide (Interactive)**
- **User Guide (Printer Friendly)**
- **Install Notes**
- **Embedded Web Server Guide**
- **HP Jetdirect Guide**
- **Color Printing Access and Usage**



NOTE If the system on which you are installing the product does not have Adobe Acrobat Reader 4.0 or later installed, click any of the links to documentation that is in portable document format (.PDF) to open a version of Adobe Acrobat Reader that runs from the HP Color LaserJet 3000 printing-system software CD. The CD Browser version of Acrobat Reader is in English only, but can be used to open localized versions of .PDF documents. The Adobe Acrobat Reader software is *not* installed on the computer and can only run while the printing-system software CD is in the CD-ROM drive. Adobe Acrobat Reader is also available at the following Web site: www.adobe.com.

Support. To increase productivity and get the most use from your HP Color LaserJet 3000 printer, you can view a list of optional software programs and links to HP Web sites. The following options are available:

- Click **HP Web Jetadmin** to download HP Web Jetadmin software from the Web for a Web browser-based network-management tool.
- Click **Color Printing Access and Usage** to enable or disable color printing and to track color usage.
- Click **Color Matching Information** for information about simulating PANTONE* MATCHING SYSTEM colors and installing International Color Consortium (ICC) color profiles for the HP Color LaserJet 3000 printer.
- Click **Supplies** for information about ordering HP Color LaserJet 3000 printer supplies.
- Click **Product Information** for HP Color LaserJet 3000 printer support information and updates.
- Click **hp.com** to go to the HP home Web page for information about products and services, support, drivers, and HP online stores.

Installer features

The common installer is designed to provide a simple and consistent installation method for the product. The common installer is available for the Windows 98, Windows Me, Windows 2000, Windows XP, and Windows Server 2003 operating systems.

The common installer offers the following features:

- The HP Color LaserJet 3000 printing-system software CD features an interactive software interface. See [HP Color LaserJet 3000 printing-system software CD for Windows systems](#).
- Network connection is integrated so that you can install drivers and connect to a networked product in a single process.
- The selection dialog box sets the operating-system language as the default language (for Windows 98, Windows Me, Windows 2000, Windows XP, and Windows Server 2003 only). You can use the installer to select any of the languages on the HP Color LaserJet 3000 printing-system software CD.

The HP Color LaserJet 3000 printing-system software CD also includes the following features:

- The HP LaserJet Uninstaller Utility
- The HP Customization Utility for custom installations

All of the Windows system components are installed by using the HP Color LaserJet 3000 series printing-system installer. The installer automatically detects the language of choice and the operating system. You can select the type of installation that you prefer: Basic Installation, Full Installation, or Custom Installation.

HP LaserJet print drivers

HP Color LaserJet 3000 print drivers provide the printing features and communication between the computer and the product. The printing system includes software for end users and network administrators who are working in the following operating environments:

- Microsoft Windows 98 and Windows Me
- Windows 2000, Windows XP (32-bit and 64-bit), and Windows Server 2003 (32-bit and 64-bit)
- Apple Mac OS 9 V9.2.2 (Mac OS X Classic), and Mac OS X (V10.1.5 and later)

In Windows operating systems, automatic configuration, driver updates after a new configuration, and preconfiguration features are available with the HP Color LaserJet 3000 printer.



NOTE For the latest information about the printing-system software components, see the readme files on the CD. For additional information about installing the printing-system software, see the Hewlett-Packard Color LaserJet 3000/3600/3800 Printing-System Install Notes on the printing-system software CD.

All of the drivers provide access to the paper-handling and print-quality features, and are described in chapters 3 and 4 of this STR.

HP PCL 6, PCL 5, and PS emulation drivers

All of the Windows drivers are supported by Microsoft 32-bit operating systems. Separate versions of the HP PCL 6, PCL 5, and PS emulation unidrivers are available for Windows XP and Windows Server 2003 64-bit operating systems. These 64-bit drivers are not included on the printing-system software CD, but they can be downloaded from the following HP Web site:

www.hp.com/go/clj3000_software

The following drivers are available on the HP Color LaserJet 3000 printing-system software CD:

- The HP PCL 6 Unidriver for Windows 2000, Windows XP, and Windows Server 2003
- HP PCL 6 (Black) Unidriver for Windows 2000, Windows XP, and Windows Server 2003
- HP PCL 5 Unidriver for Windows 2000, Windows XP, and Windows Server 2003
- The HP Postscript 3 Emulation Unidriver (the PS Emulation Unidriver) for Windows 2000, Windows XP, and Windows Server 2003
- The HP Traditional PCL 6 Driver for Windows 98 and Windows Me
- The HP Traditional PCL 5 Driver for Windows 98, and Windows Me
- The HP Traditional Postscript 3 Emulation Driver (the PS Emulation Driver) for Windows 98 and Windows Me



NOTE If you select a Full Installation during installation of the printing-system software, the HP PCL 6 Unidriver is installed by default for Windows 2000, Windows XP, and Windows Server 2003, and the HP Traditional PCL 6 Driver is installed by default for Windows 98 and Windows Me.

Table 2-1 Print drivers included with the HP Color LaserJet 3000 printer

Operating System ¹	PCL 6	PCL 5	PS emulation
Windows 98 and Windows Me	X	X	X
Windows 2000	X	X	X
Windows XP	X	X	X
Windows Server 2003	X	X	X
Macintosh OS			X

¹ Not all product features are available from all drivers or operating systems. See the online Help in your driver for information about the features that are available.

Print-driver version numbers for Windows operating systems

Access to print-driver version numbers varies, depending on the operating system in which the HP Color LaserJet 3000 printer is installed.



NOTE For a list of HP Color LaserJet 3000 print drivers, updated HP printing-system software, and product-support information, go to:

www.hp.com/go/clj3000_software

The Windows 2000, Windows XP, and Windows Server 2003 operating systems support the HP PCL 6, PCL 5, and PS emulation unidrivers. If you are using an HP unidriver in a Windows 2000, Windows XP, or Windows Server 2003 environment, follow these steps to find driver-version information:

1. Click **Start**.
2. Select **Settings**.

3. Click **Printers and Faxes** (in Windows XP and Windows Server 2003) or **Printers** (in Windows 2000).
4. Right-click the printer icon.
5. Click **Properties**.
6. Click the **About** tab.

The Windows 98 and Windows Me operating systems support the HP Color LaserJet 3000 PCL 6 and PCL 5 traditional print drivers and the PS Emulation Driver.

If you are using an HP traditional PCL driver, follow these steps to gain access to the print driver version number:

1. Click **Start**.
2. Select **Settings**.
3. Click **Printers**.
4. Right-click the product name.
5. Click **Properties** to gain access to all print-driver tabs.
6. Click the HP logo in the lower-left corner of the following HP Traditional PCL 6 Driver or HP Traditional PCL 5 Driver tabs:
 - **Finishing**
 - **Effects**
 - **Paper**
 - **Job Storage**
 - **Basics**
 - **Color**
 - **Configure**

The PS Emulation Driver software provides postscript feature support for the HP Color LaserJet 3000 printer. To gain access to the print-driver version number, follow these steps:

1. Click **Start**.
2. Select **Settings**.
3. Click **Printers**.
4. Right-click the product name.
5. Click **Properties** to gain access to all print-driver tabs.
6. Click **About**.

Macintosh printing-system software

This section discusses the following topics:

- [Mac OS 9 Classic support](#)
- [Macintosh printing system](#)

Mac OS 9 Classic support

HP does not fully support Mac OS 9 (Mac OS X Classic). It is not a native operating system but a virtual operating system running on top of Mac OS X (HP software is designed and tested for native operating systems). Additionally, no support is offered for Virtual PC, which is also a virtual operating system. Information that HP has about specific issues related to the Mac OS X Classic environment or print-driver files can be relayed to customers.

At this time, support offered for Mac OS 9 Classic is on a "best effort" basis. HP understands that because certain Apple computers might not offer native Mac OS 9, Classic is the only option. "Best effort" support will attempt the following:

- Installation of the software and hardware
- Test installation to verify that the software and hardware work
- Limited troubleshooting

When problems arise within the Mac OS X Classic environment, HP uses the following resources to resolve the problem:

- Internal resources, such as knowledge-base systems, engineers, and the resource desk
- Apple support
- The Web
- Known solutions

If these resources do not resolve the problem, contact Apple or the virtual-operating-system vendor.

While issues that occur with virtual operating systems are not supported, HP continues to offer full support for its products in native Mac OS 9, where the supplied product software is designed to support Mac OS 9 and is within the normal support period.

Macintosh printing system

The HP Color LaserJet 3000 printing system for Macintosh is composed of the Print Center for Mac OS X (V10.1.5 and later) and the Apple LaserWriter driver for Mac OS 9.2.2 (Mac OS X Classic), which are provided with the operating system, and HP-created PPD files. The driver uses these files to determine the features and postscript commands that the product supports. Bidirectional support in AppleTalk connections supports autoconfiguration of the software. The following are components that can be installed:

- The HP Color LaserJet Installer for Mac OS 9 V9.2.2 (Mac OS X Classic) and Mac OS X V10.1.5 and later
- SYSTEM/EXTENSIONS/PRODUCT DESCRIPTIONS (for Mac OS X Classic)
- LIBRARY/PRINTERS/PPDS/CONTENTS/RESOURCES/LANGUAGE.LPROJ (for Mac OS X)
- The HP Printer Selector (for Mac OS X V10.1.5 and later)
- Install notes

Driver Configuration for Windows

The HP LaserJet PCL 6 and PCL 5 traditional drivers for Windows and the HP PCL 6, PCL 5, and PS emulation unidrivers feature bidirectional communication technology which, in supported environments, provide automatic discovery and driver configuration for product accessories at the time of installation.

Some accessories that are automatically discovered and configured include the duplexing unit, optional paper trays, printer hard disk, and dual inline memory modules (DIMMs).

Driver autoconfiguration

Automatic discovery and driver configuration through bidirectional communication occurs in the following circumstances:

- When a print driver is installed by using Enterprise AutoConfiguration (EAC)
- When using the Update Now feature for a driver that is already installed

However, as shown in the following table, driver autoconfiguration and EAC are *not* available in Windows 2000, Windows XP, or Windows Server 2003 operating systems over a direct connection when the HP Color LaserJet 3000 printer is installed by using the Add Printer Wizard.

Table 2-2 Availability of automatic discovery and driver configuration through bidirectional communication in Windows 2000, Windows XP, or Windows Server 2003

Connection type	Add Printer Wizard install	Common installer
Network	Yes	Yes
Direct connection	No	Yes

Bidirectional communication

In environments that support bidirectional communication, the computer communicates with the product during installation, determines the physical configuration, and then configures the driver accordingly.

Bidirectional communication is the capability of the product to respond to data inquiries from the computer and report information back, such as what type of print media is available or what accessories are connected to the product. Bidirectional communication depends on the network operating system and on the type of connection that exists between the computer and the HP Color LaserJet 3000. If the connection does not have this capability (that is, if it has no bidirectional mode), it can only accept commands from the host and cannot report information back to the host computer.

Enterprise AutoConfiguration

Enterprise AutoConfiguration (EAC) uses bidirectional communication to provide autoconfiguration functionality for installation of the print driver over a network, whether you use the installer on the printing-system software CD or the Add Printer wizard to install the driver. Driver installation that includes EAC is configured with the same settings as the physical configuration of the product. Configuration occurs without user interaction.

If bidirectional-communication software has been installed previously, EAC is not activated, and the pre-existing bidirectional-communication software is used to configure the print driver.

If bidirectional communication software has not been installed, EAC installs bidirectional-communication software that allows it to communicate with the product and automatically match the print driver with the actual product configuration. EAC is activated during installation of the driver or whenever the Update Now feature is used.

If the HP Color LaserJet 3000 printer configuration changes after installation, the driver can be automatically updated with the new configuration in environments that support bidirectional communication by using the Update Now feature. For more information, see [Update Now](#).

The following tables show the availability of EAC for various operating systems and network environments that support bidirectional communication.

Table 2-3 EAC availability in Microsoft Windows and Microsoft Share

Method	Connection type		Microsoft Windows					Microsoft Share ¹		
			98	Me	NT 4.0	2000	XP	2000/XP host with 2000/XP client	NT 4.0 host with NT 4.0 client	
Installer	Direct connect	Parallel								
		USB								
	Network	Jetdirect	TCP/IP	x	x	x	x	x	x	x ²
			IPX/SPX	x	x	x	x	x	x	x ²
		Standard	TCP/IP (HP)	x	x	x	x	x	x	x ²
			TCP/IP (MS)	x	x	x	x	x	x	x ²
	IPX/SPX (HP)	x	x	x	x	x	x	x ²		
Add Printer	Direct connect	Parallel								
		USB								
	Network	Jetdirect	TCP/IP	x	x	x	x	x	x	
			IPX/SPX	x	x	x	x	x	x	x ²
		Standard	TCP/IP (HP)	x	x	x	x	x	x	x ²
			TCP/IP (MS)				x	x	x	x ²
	IPX/SPX (HP)	x	x	x	x	x	x	x ²		

¹ This column represents the following Microsoft Share configurations: 1. Windows 2000, Windows XP, or Windows Server 2003 Server host with Windows NT 4.0, Windows 98, or Windows Me client. 2. Windows NT 4.0 host with Windows 2000, Windows XP, Windows Server 2003, Windows 98, or Windows Me client. 3. Windows 98 or Windows Me host with any client.

² In this environment, client machines use Point and Print to download the configured driver from the host.

Table 2-4 EAC availability in Novell Netware environments

Method	Connection type		Novell				
			Netware 4.x		Netware 5.x		
			Bindery queue	NDS queue	Bindery queue	NT 4.0	
Installer	Direct connect	Parallel					
		USB					
	Network	Jetdirect	TCP/IP	x	x	x	x
			IPX/SPX				
		Standard	TCP/IP (HP)				
			TCP/IP (MS ¹)				
			IPX/SPX (HP)				

¹ Bidirectional functionality is supported only with the client software from Novell. It is not supported with Microsoft Client Service for NetWare.

Update Now

If you have modified the configuration of the HP Color LaserJet 3000 printer since installation, the driver can be automatically updated with the new configuration in environments that support bidirectional communication. Use the Update Now feature to automatically reflect the new configuration in the driver.

For example, if the product is installed and an optional paper-handling accessory is added later, use the Update Now feature to query the product and update the settings to match the new product configuration.

The feature automatically updates the registry and changes the configuration information that appears on the **Configure** tab if you are using an HP Traditional PCL 6 Driver or HP Traditional PCL 5 Driver, and on the **Device Settings** tab if you are using an HP PCL 6, PCL 5, or PS emulation unidriver.



NOTE The Update Now feature is not available with the HP Traditional Postscript 3 Emulation Driver.

To activate the Update Now feature if you are using an HP PCL 6, PCL 5, or PS emulation unidriver, follow these steps:

1. Click **Start**.
2. Select **Settings**.
3. Click **Printers** (Windows 2000) or **Printers and Faxes** (Windows XP Professional and Windows Server 2003) or **Printers and Other Hardware Devices** (Windows XP Home).
4. Right-click the product name.
5. Click **Printing Preferences**.
6. Click **Device Settings**.
7. If necessary, click Installable Options to expand it and show the options.

8. In the **Automatic Configuration** drop-down menu, select **Update Now**.
9. Click **OK** to save the setting.



NOTE The Update Now feature is not supported in environments where shared Windows 2000 or Windows XP clients are connected to Windows 2000 or Windows XP hosts.

To activate the Update Now feature if you are using an HP traditional PCL 6 or PCL 5 driver, follow these steps:

1. Click **Start**.
2. Select **Settings**.
3. Click **Printers**.
4. Right-click the product name.
5. Click **Properties** to gain access to all print-driver tabs.
6. Click **Device Settings**.
7. Click the **Configure** tab.
8. In the **Automatic Configuration** group box, click **Update Now**.
9. Click **OK** to save the setting.

HP Driver Preconfiguration

HP Driver Preconfiguration is a software architecture and set of tools that permits HP printing-system software to be customized and distributed in managed corporate printing environments. Using HP Driver Preconfiguration, information technology (IT) administrators in corporate and enterprise environments can preconfigure the printing and device defaults for HP print drivers before installing the drivers in the network environment.

HP Driver Preconfiguration is most beneficial when configuring print drivers for multiple workstations or print servers for print queues that share the same configuration. Two types of features can be configured:

- device settings
- printing-preferences settings

The driver is configured to match the product hardware so that access to all of the product accessories through the driver is enabled correctly (for example, for duplexing units and additional input trays). Most driver feature settings can also be configured.

HP Driver Preconfiguration configures the driver to match the accessories that are installed on the product, or to match the settings that IT administrators make in the configuration (.CFG) file (for example, optional trays, total amount of memory, job-storage settings, or mopier settings).

The preconfiguration process consists of three basic steps:

- driver acquisition
- driver preconfiguration
- driver installation and deployment

These steps can be accomplished in different ways, depending on the tool that is being used to define the configuration.

The configuration process for driver preconfiguration is supported through three distinct tools. All three are designed with the same basic user-interface (UI) controls for interacting with the .CFG file, but are packaged differently, either to support established product installation workflows or to leave the deployment and installation of the driver entirely up to the user. The following tools support driver preconfiguration:

- **HP Driver Configuration Editor.** The HP Driver Configuration Editor is a small standalone Windows software program that the administrator can use to open the .CFG file that is associated with a particular driver and make modifications that are applied when that driver is installed on the target computer. It is intended for use in environments that have an established process for deploying drivers. This is the preconfiguration tool of choice to support any Novell or HP Print Server Appliance (PSA) Point and Print environments. It is used in the way that any ordinary Windows software program is used.

The HP Driver Configuration Editor is available at the following Web site:

www.hp.com/go/hpdpc_sw

- **The HP Web Jetadmin Driver Configuration Plugin.** HP Web Jetadmin provides a queue-creation program that can be used to create printer queues on any Windows 2000, Windows XP, or Windows Server 2003 or workstation. The HP Web Jetadmin Driver Configuration Plugin adds a number of screens to the existing queue-creation workflow from which the drivers that are being installed for the queues can be customized as part of the process. The plug-in is limited to Internet Explorer browsers. Netscape Navigator is not supported.

The HP Web Jetadmin Driver Configuration Plugin is available at the following Web site:

www.hp.com/sbso/tpm/web_jetadminplugin.html

- **HP Customization Utility/Silent Installer.** The Customization Utility features an install-time mode of HP Driver Preconfiguration. IT administrators can use the utility to preconfigure the drivers for a printing-system software driver installation that uses the silent installer.

For detailed information about gaining access to and installing these tools, see the *HP Driver Preconfiguration Support Guide* at the following Web site:

www.hp.com/go/hpdpc_sw

Lockable features

The following driver features can be locked to prevent end-users from changing settings:

- **Print on Both Sides** (duplex). The options are **True** or **False**.
- **Print in Grayscale.** The options are **Disable** or **Enabled**.
- **Media Type.** The options include all the media types that the HP Color LaserJet 3000 printer supports (see [Media attributes](#) in the Engineering Details chapter).
- **Paper Source.** The options are **Printer Auto Select**, **Manual Feed (Tray 1)**, **Tray 1**, or **Tray 2**.

When a feature is locked, the selected default option is the only option that is available to users. Generally, the feature is unavailable in the driver UI after it has been locked.

Continuous export

The term "continuous export" refers to the ability of the driver to copy the latest driver settings back to the working copy of the preconfiguration file. Using this feature, the exported values can be transferred when a compatible version of the driver is used to upgrade the print driver. For instance, if the orientation is set to **Landscape** in a driver originally installed in Windows 2000, then the orientation setting automatically remains **Landscape** when the operating system is upgraded to Windows XP or Windows Server 2003. The continuous export feature functions transparently from the user's perspective and works only between drivers of identical product models.



NOTE Not all of the driver parameters can be exported; however, the exportable components are always the same as the components that can be preconfigured.

The following table shows drivers and operating systems that support HP Driver Preconfiguration.

Table 2-5 Operating systems that support HP Driver Preconfiguration

Driver	Windows 98	Windows Me	Windows 2000	Windows XP	Windows Server 2003
HP Traditional PCL 6 Driver	Yes	Yes	N/A ¹	N/A	N/A
HP Traditional PCL 5 Driver	Yes	Yes	N/A	N/A	N/A
PS Emulation Driver	No	No	N/A	N/A	N/A
HP PCL 6 Unidriver	N/A	N/A	Yes	Yes	Yes
HP PCL 5 Unidriver	N/A	N/A	Yes	Yes	Yes
PS Emulation Unidriver	N/A	N/A	Yes	Yes	Yes

¹ N/A: Not applicable; the driver is not supported in this operating system.

HP Driver Diagnostic Printer Check Tool

The HP Driver Diagnostic Printer Check Tool is a Web-based diagnostic software that you can use to determine whether you are using the correct and most current print driver for the HP Color LaserJet 3000 printer. Two methods are available to gain access to the HP Driver Diagnostic Printer Check Tool:

1. Open an Internet browser.
2. Go to the following Web site:

www.hp.com/go/drivercheck

1. Open an Internet browser.
2. Go to the HP Business Support Center (BSC) at the following Web site:

www.hp.com/go/bsc

3. Click the **self-help resources** link on the left navigation bar.
4. Click **automatic driver checker** to run the HP Driver Diagnostic Printer Check Tool.

When the HP Driver Diagnostic Printer Check Tool runs, the products that are currently installed on the computer appear in a list. When you select the HP product that you would like to check, the HP Driver Diagnostic Printer Check Tool gathers information about your product, drivers, and system setup in order to diagnose the software driver configuration and check the print driver. The tool then verifies whether you are using the latest driver, informs you if you are using an incorrect driver for the HP product, and lets you know if an updated driver version is available for the product. If an updated driver is available, you can download and install the latest driver version by clicking it.

The data that the HP Driver Diagnostic Printer Check Tool gathers is stored anonymously so that HP can analyze and continuously improve its diagnostic tools. No private data is gathered from the computer.







Color Access Control

The HP Color LaserJet 3000 has the ability to monitor and control color print-job use. The following table shows various tools that can be used to control color-printing access.

Table 2-6 Color access control tools

Tool	Description
HP Embedded Web Server	<p>The HP Embedded Web Server (HP EWS) is a Web-browser-based utility that provides an interface to the printer that you can use to change printer settings, including color access control settings. No special software needs to be installed or configured. It allows you to set color printing restrictions and view a log of color printing use. The HP EWS is designed for one-to-one printer configuration monitoring and management.</p> <p>For more information, see HP Embedded Web Server in this chapter.</p>
HP Web Jetadmin	<p>The HP Web Jetadmin provides an interface to the printer through a Web browser on single network-administration servers. Use HP Web Jetadmin to manage HP Jetdirect-connected products within an intranet.</p> <p>For more information, see the following Web site:</p> <p>www.hp.com/go/webjetadmin</p>
Color usage job log	<p>The color usage job log shows color and monochrome print job statistics for a printer.</p> <p>For more information, see HP Easy Printer Care in this chapter.</p>
HP PCL 6 (Black) Unidriver	<p>In Windows 2000, Windows XP, and Windows Server 2003 operating environments, use the HP PCL 6 (Black) Unidriver to limit the color printing capabilities of the HP Color LaserJet 3000.</p> <p>The HP PCL 6 (Black) Unidriver is a full-featured print driver. For more information, see HP PCL 6, PCL 5, and PS emulation unidriviers for Windows in this STR.</p>
Product control panel	<p>Use the product control panel to restrict color use in network-connected printers.</p> <p>For more information, see the following procedure</p>

To restrict color-printing access to a network-connected HP Color LaserJet 3000 from the product control panel, follow these steps:

1. Press  (the select button; the one with the check mark) to open the menus.
2. Press  (the up button) and  (the down button) to scroll to **CONFIGURE DEVICE**, and then press .
3. Press  and  to scroll to **SYSTEM SETUP**, and then press .

4. Press ▲ and ▼ to scroll to **RESTRICT COLOR USE**, and then press ✓ .
5. Press ▲ and ▼ to scroll to one of the following options:
 - **ENABLE COLOR**. This is the default setting. Use of color-printing features is unrestricted.
 - **COLOR IF ALLOWED**. Network administrators can use this setting to allow color-printing to certain users and restrict it for other users. User privileges can be set using HP EWS. For more information, see the *HP Embedded Web Server User Guide*.
 - **DISABLE COLOR**. This setting denies the use of color-printing features to all users.

International Color Consortium profiles

HP provides cyan-magenta-yellow-black (CMYK) (HP3000C.ICM) and standard red-green-blue (sRGB) (HP3000R.ICM) International Color Consortium (ICC) profiles with the HP Color LaserJet 3000 printer. The CMYK profile can only be used with a postscript driver; the sRGB profile can be used with any of the HP Color LaserJet 3000 print drivers. The profiles are available at the following HP Web site:

www.hp.com/support/clj3000

The ICC profiles describe the way color will be interpreted in the default CMYK and RGB modes. These profiles can be used for color conversions in a color-managed workflow. The sRGB profile matches the default RGB mode (sRGB), which is enabled with the **Default (sRGB)** or **Color** setting in either a PCL or postscript driver. The printer interprets CMYK data according to the Specifications for Web Offset Publications (SWOP) simulation when **Default CMYK+** is the selected **CMYK Color** setting in the postscript driver, and a more accurate SWOP rendering can be produced by selecting the **SWOP** setting. This standard defines how a particular set of CMYK ink colors should behave. Emulation for Dainippon Press (DIC) and Euro-standard CMYK inks used in Asia and Europe are also available and can be selected from the print driver.

PANTONE color profiles

Most software programs that support the use of PANTONE* colors for graphic objects will include the PANTONE* name in the postscript output along with the color values that are assigned to the object. For best results, select a software program that uses PANTONE* palette in a CMYK workspace, and print with one of the following postscript drivers:

- PS Emulation Unidriver in Windows 2000, Windows XP, and Windows Server 2003
- PS Emulation Driver in Windows 98 and Windows Me

When **SWOP** is selected as the **CMYK Color** setting, these CMYK values provides a good reproduction of the PANTONE* 4C spot-color simulations.

PANTONE* provides device- and software-specific palettes for some HP Color LaserJet products. Using the custom colors in these palettes can provide an alternative match to the 4C spot-color simulation. However, files that use these palettes are not portable to other devices.

PANTONE* Application Palettes are available at the following Web site:

www.hp.com/support/clj3000

Vector graphics, such as company logos that are created in PANTONE* Application Palettes, can be imported into Microsoft Word, PowerPoint, or other Microsoft Office software programs. The color program must create an encapsulated postscript (.EPS) file of the image that will be imported. Use the **Insert file** function to import the file into the Office document.



NOTE Cutting and pasting from the clipboard does not work. These tasks do not preserve the PANTONE* name or the CMYK palette value.

HP Easy Printer Care

HP Easy Printer Care is a new standalone software program that manages from one to 15 printers. It enables you to view the status of all HP printers, set up printer and status alerts, generate printer usage reports, and reorder supplies.



NOTE At this time, the **HP Easy Printer Care Software** is only available on the Web at the following Web site:

www.hp.com/go/easyprintercare

Installation options

The following methods are available for installing HP Easy Printer Care software:

- **Standalone installation, from the Web.** This method is recommended for ensuring that the latest version of HP Easy Printer Care is installed. The software is available at the following Web site:

www.hp.com/go/easyprintercare

- **CD Browser.** From the main installation screen of the software CD, select **HP Easy Printer Care**. This method is recommended in cases where HP Easy Printer Care software is the only component that you want to install.



NOTE At this time, the **HP Easy Printer Care Software** is only available on the Web at the following Web site:

www.hp.com/go/easyprintercare

- **Full installation.** Select this path from the CD software installer. This method installs the full set of drivers and software, including status, alerting, and troubleshooting tools (HP Easy Printer Care). This method is recommended for computers in a direct-connect or a home/small network environment.



NOTE At this time, the **HP Easy Printer Care Software** is only available on the Web at the following Web site:

www.hp.com/go/easyprintercare

- **Custom installation.** Select this path from the CD software installer. HP Easy Printer Care is one of the components that can be selected for installation.



NOTE At this time, the **HP Easy Printer Care Software** is only available on the Web at the following Web site:

www.hp.com/go/easyprintercare

- **Next Steps**, during installation. After the drivers have been installed using the printing system installer, a dialog appears that provides an opportunity to install HP Easy Printer Care, if it is not already installed.



NOTE At this time, the **HP Easy Printer Care Software** is only available on the Web at the following Web site:

www.hp.com/go/easyprintercare

To install HP Easy Printer Care directly from the printing-system software CD, follow these steps:



NOTE At this time, the **HP Easy Printer Care Software** is only available on the Web at the following Web site:

www.hp.com/go/easyprintercare

1. Insert the HP Color LaserJet 3000 printing-system software CD in the CD-ROM drive.
2. Click **HP Easy Printer Care Software**. The HP Easy Printer Care screen appears.

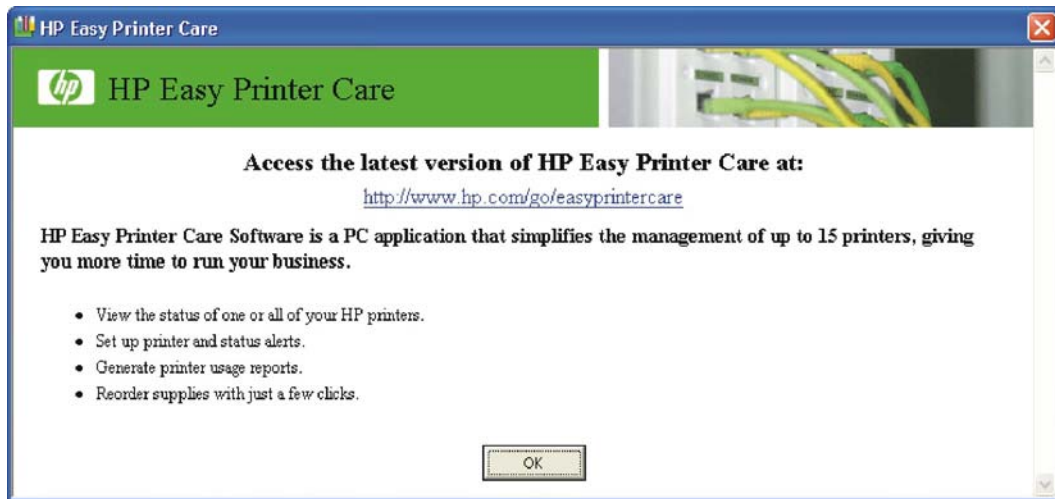

3. Click **OK** to proceed with the installation.

When you perform a default installation of the HP Color LaserJet 3000 printer over a direct USB or parallel connection by using the printing-system software CD, HP Easy Printer Care is automatically installed. Using this method, HP Easy Printer Care also discovers any HP printers that have been installed on the computer over the network by selecting **Find Other Printers** on the left pane of the **My HP Printers** screen.

When you install the HP Color LaserJet 3000 printer over a direct USB or parallel connection that does not use a DOT4 port (for instance, by using the Add Printer Wizard), HP Easy Printer Care does not automatically discover the printer. For USB or parallel connections, the print driver must be installed by using the printing-system software CD in order for the requires DOT4 port to be installed.

When you install the HP Color LaserJet 3000 printer over a transmission control protocol/internet protocol (TCP/IP) network connection by using the printing-system software CD, HP Easy Printer Care is an option for a Custom Installation. It is *not* an option for a Basic Installation or a Full Installation over a network.

HP Easy Printer Care is *not* supported over Novell Netware (IPX/SPX) network connections.

Access

To gain access to the HP Easy Printer Care, follow these steps:

1. Click **Start**.
2. Select **All Programs**.
3. Select **Hewlett-Packard**.

4. Select HP Easy Printer Care.
5. Click **Start HP Easy Printer Care**. The **Easy Printer Care** screen appears.

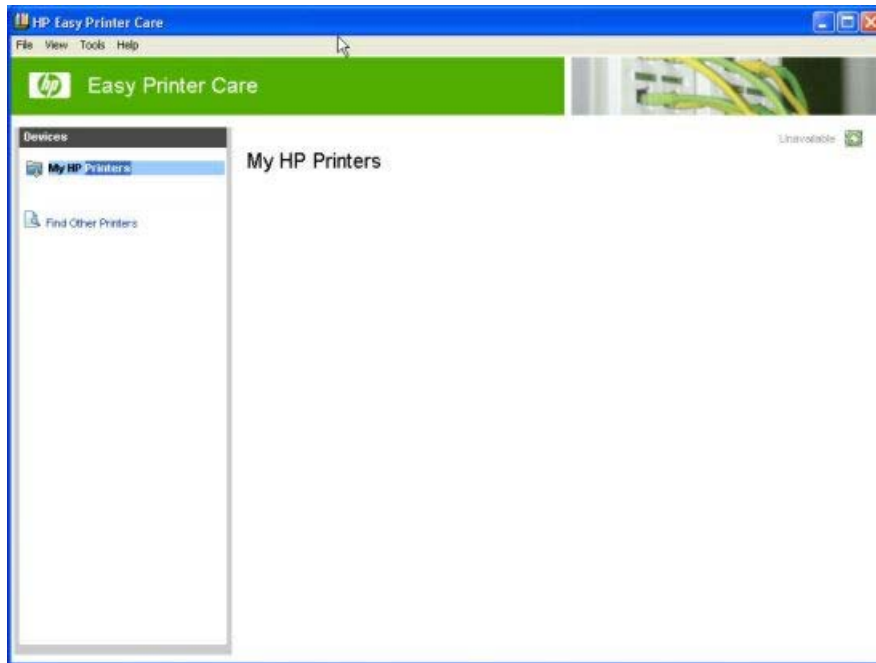

Figure 2-2 My HP Printers screen

If the HP Color LaserJet 3000 printer is connected directly through a USB or parallel DOT4 port, an icon for the product appears in the main pane of the **Easy Printer Care** screen (see [Figure 2-10 MY HP Printers — HP Color LaserJet 3000 printer](#)).

If the HP Color LaserJet 3000 printer is connected over a network, click **Find Other Printers**.

Find Other Printers

Click **Find Other Printers** on the left pane of the **My HP Printers** screen to open the **Step 1 of 3: Start Search** screen.

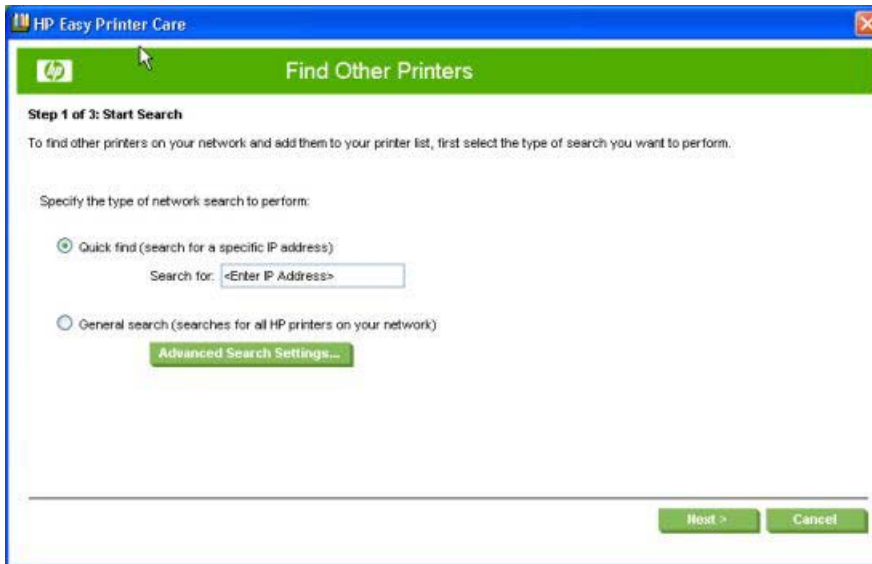

Figure 2-3 Step 1 of 3: Start Search screen

If you know the TCP/IP address of the printer, type the address in the **Search for** field and then click **Next**.

To conduct a search for printers over a network, select the **General search (searches for all HP printers on your network)** option.

Click **Advanced Search Properties** to open a screen that you can use to select the number of “hops” that the system makes. The **Advanced Search Settings** screen appears.

Click **Cancel** on this and on any other screen where it appears to return to the main HP Easy Printer Care screen.

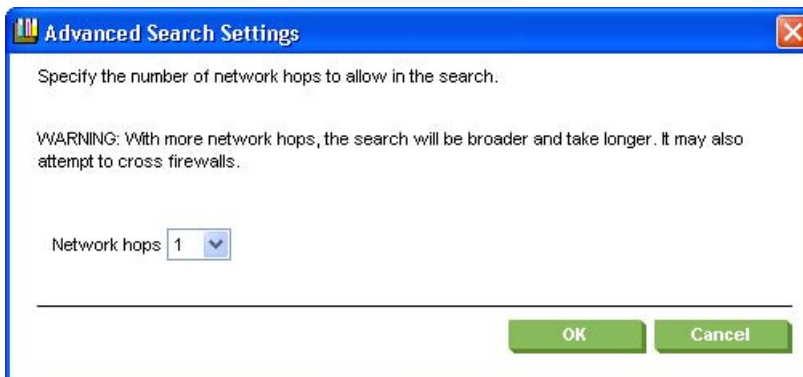

Figure 2-4 Advanced Search Settings screen

When you click **Next** on the **Find Other Printers** screen, the **Searching for printers, please wait..** screen appears.

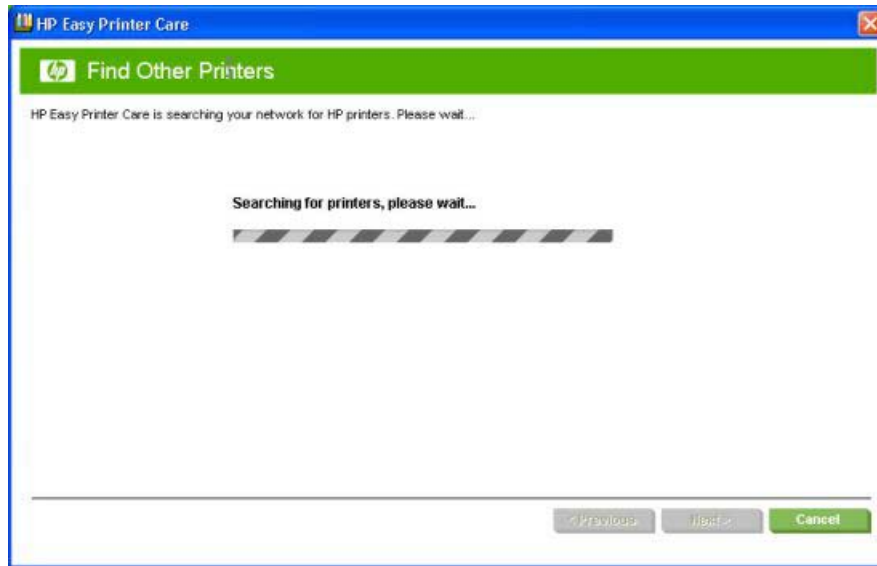

Figure 2-5 Searching for printers, please wait.. screen

When a printer has been found, one of two screens appears: the **Step 2 of 3: Verify Printer Found** screen or the **Step 2 of 3: Select Printers** screen. The screens are shown in the following figures.

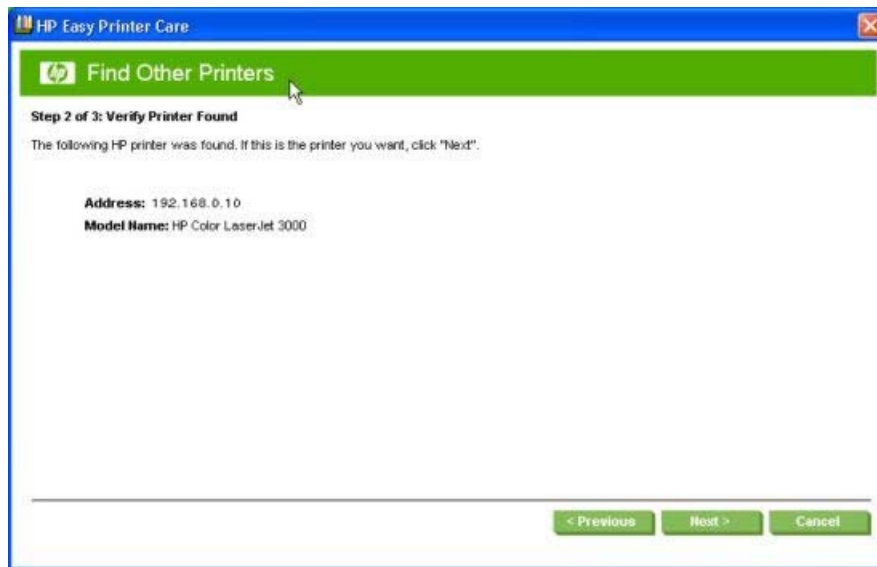

Figure 2-6 Step 2 of 3: Verify Printer Found screen

If the results do not list the printer, click **Previous** to search again.

If the printer that you want is listed, click **Next**. See [Figure 2-8 Step 3 of 3: Customize Settings screen](#).

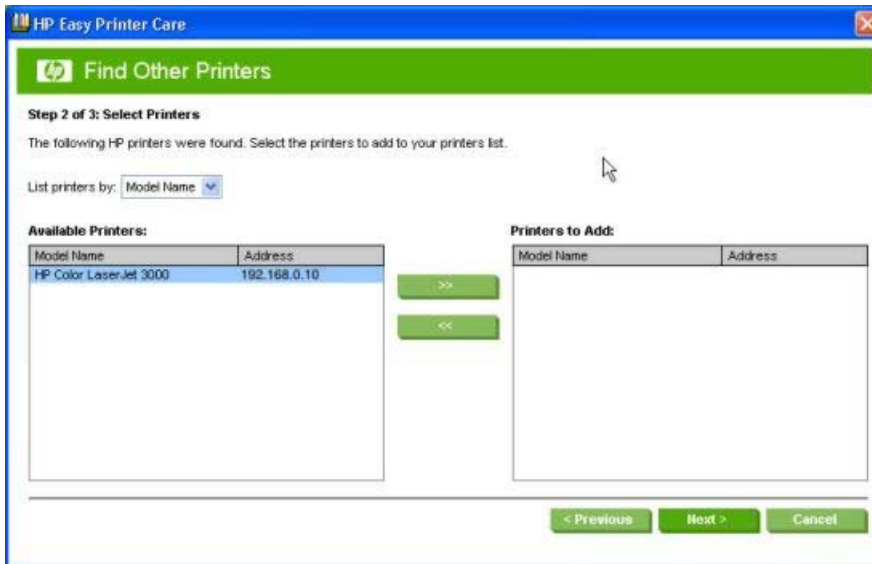

Figure 2-7 Step 2 of 3: Select Printers screen

Select the printer in the **Available Printers:** pane and click the green double-arrows button. The model name moves to the **Printers to Add:** pane.

Click **Next** to add the printer. The **Step 3 of 3: Customize Settings** screen appears.



Figure 2-8 Step 3 of 3: Customize Settings screen

Click **Alert Settings** to open the Alert Settings screen.

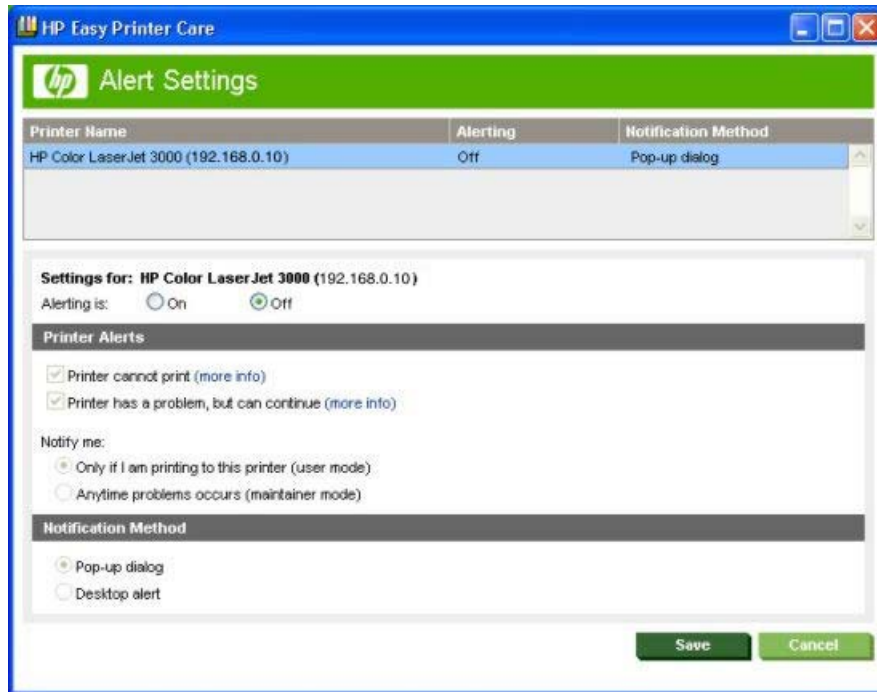

Figure 2-9 Alert Settings screen

Turn alert notification on and off by selecting an option in the **Settings for:** field.

Under **Printer Alerts**, select the kind of alert notifications that you want to receive:

- Printer cannot print
- Printer has a problem, but can continue

If you want to be notified of problems only when printing to the product, select **Only if I am printing to this printer (user mode)**.

If you are an administrator or are responsible for ordering printer supplies, select **Anytime problems occur (maintainer mode)**.

Under **Notification Method**, select one of the following options:

- Popup dialog
- Desktop alert

Click **Save** to save your alert-notification settings. The **My HP Printers** screen appears.

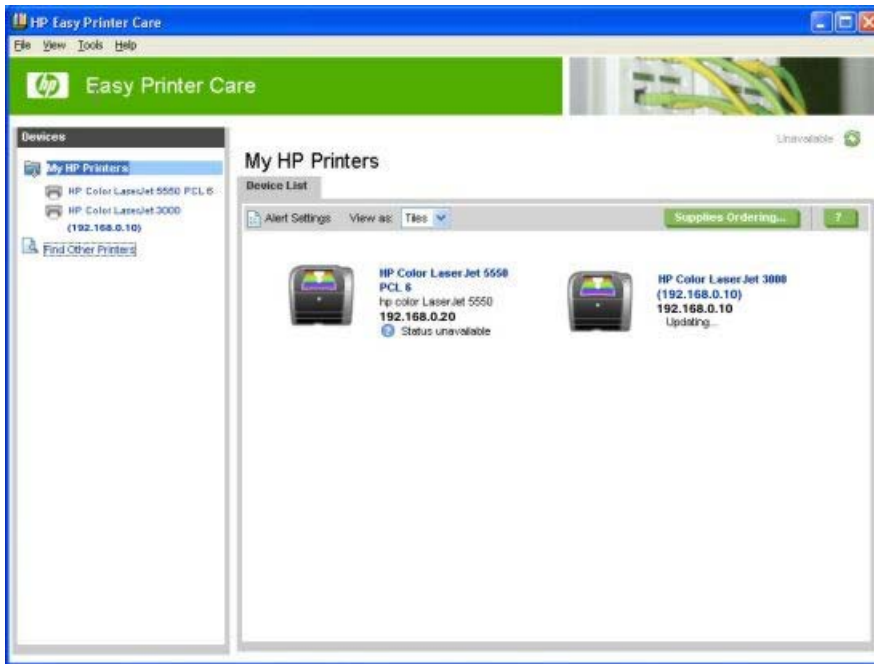

Figure 2-10 MY HP Printers — HP Color LaserJet 3000 printer

My HP Printers screen – Overview tab

Click the printer icon to open the **Overview** tab.

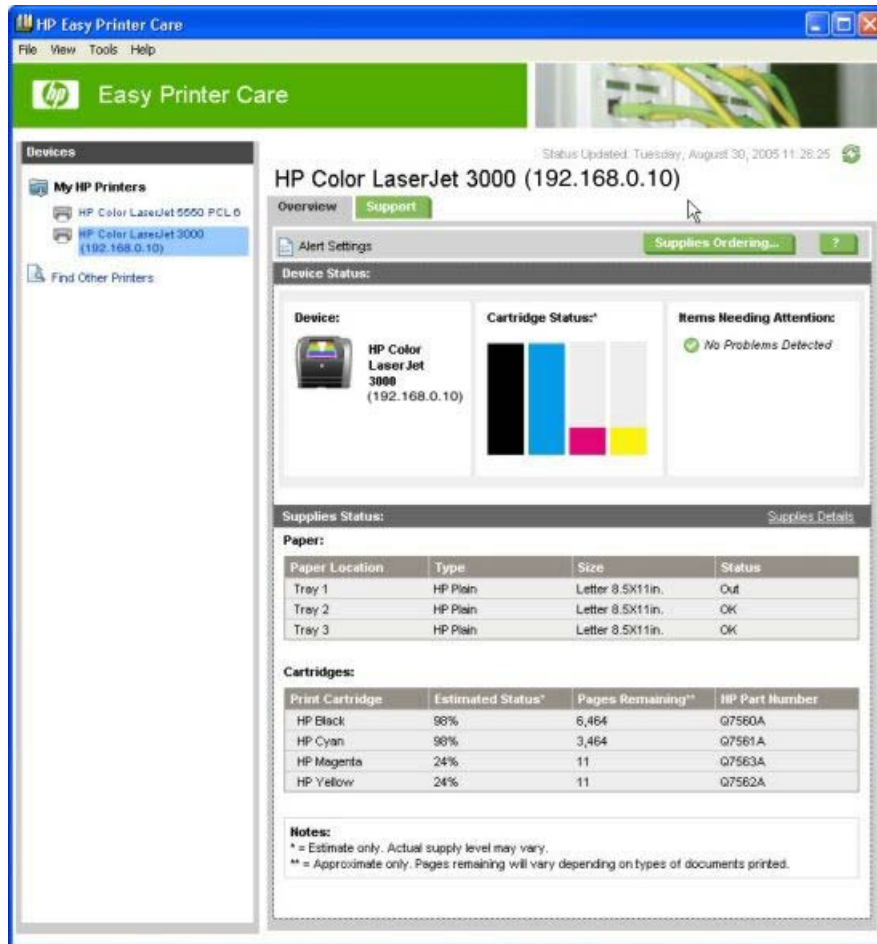



Figure 2-11 Overview tab

The **Overview** tab shows the following information under **Device Status**:

- Printer name
- Printer TCP/IP address
- A graph showing usage for each color print cartridge
- A list of any problems that require attention

Click  (the help button) to open the **HP Easy Printer Care Help** screen.

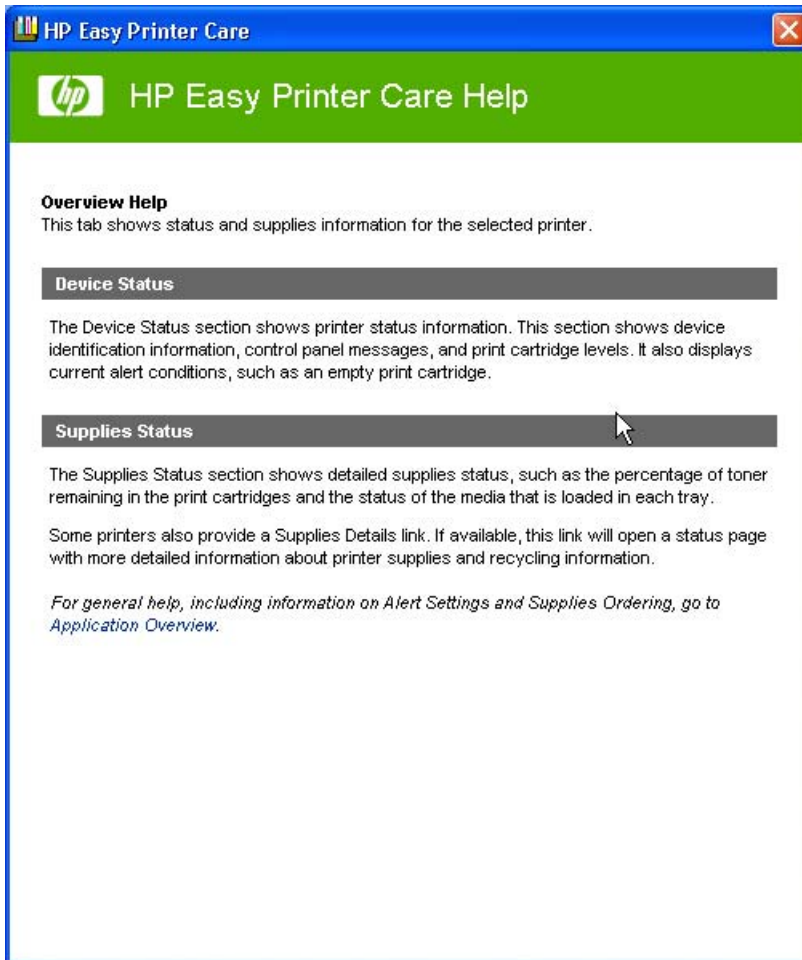

Figure 2-12 HP Easy Printer Care Help screen

The **Overview Help** screen provides an overview of the **Device Status** and **Cartridges** sections of the **Overview** tab.

Under **Supplies Status** on the **Overview** tab, the following information is provided about print media:

- **Location** (by tray)
- **Type** (media type)
- **Size** (media size)
- **Status** (OK, Out)

Under **Cartridges**, the following information is provided for each color cartridge:

- Print Cartridge (color)
- Estimated Status (percentage)
- Pages Remaining
- HP Part Number

Click **Supplies Ordering...** to open the **Supplies Ordering** screen.

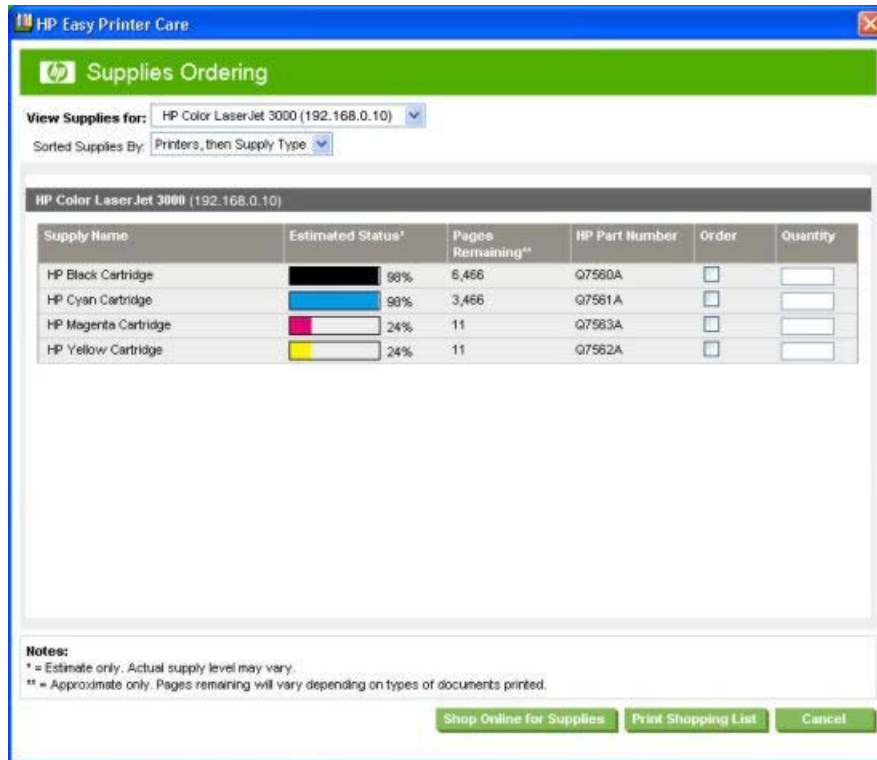

Figure 2-13 Supplies Ordering screen

Select the appropriate check boxes under **Order** for each supply that you want. In the **Quantity** field, type the quantity that you want to order.

Click **Print Shopping List** for a hard-copy list of the supplies that you are ordering.

Click **Shop Online for Supplies** if you have access to the Web and would like to place an online order. The **Transfer printer information to HP InstantSupport?** screen appears.

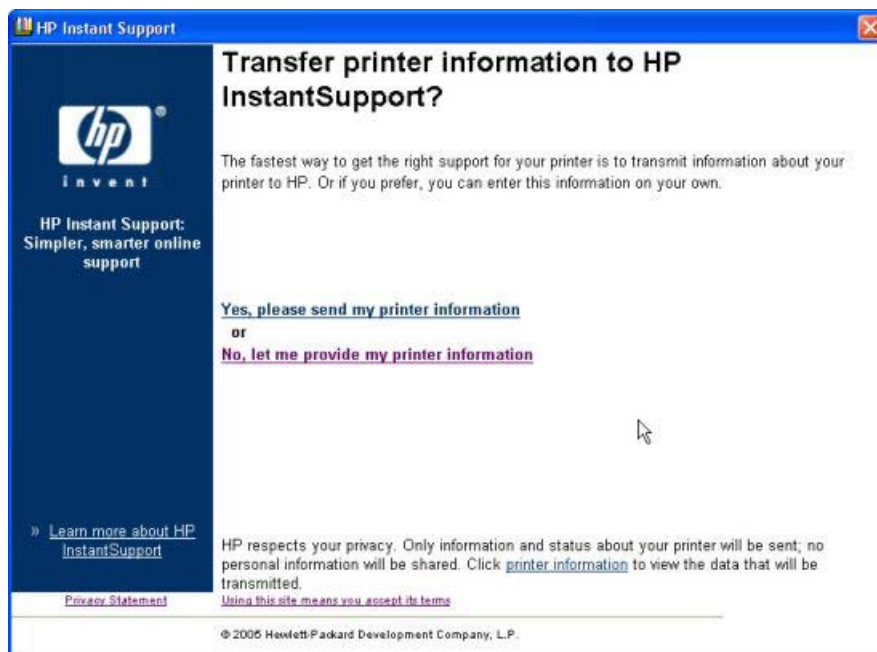

Figure 2-14 Transfer printer information to HP InstantSupport? screen

If you click **Yes, please send my printer information**, only information and status about your printer will be sent; no personal information will be shared. If you click **No, let me provide my printer information**, no information is sent. The **Welcome to HP SureSupply** screen opens.

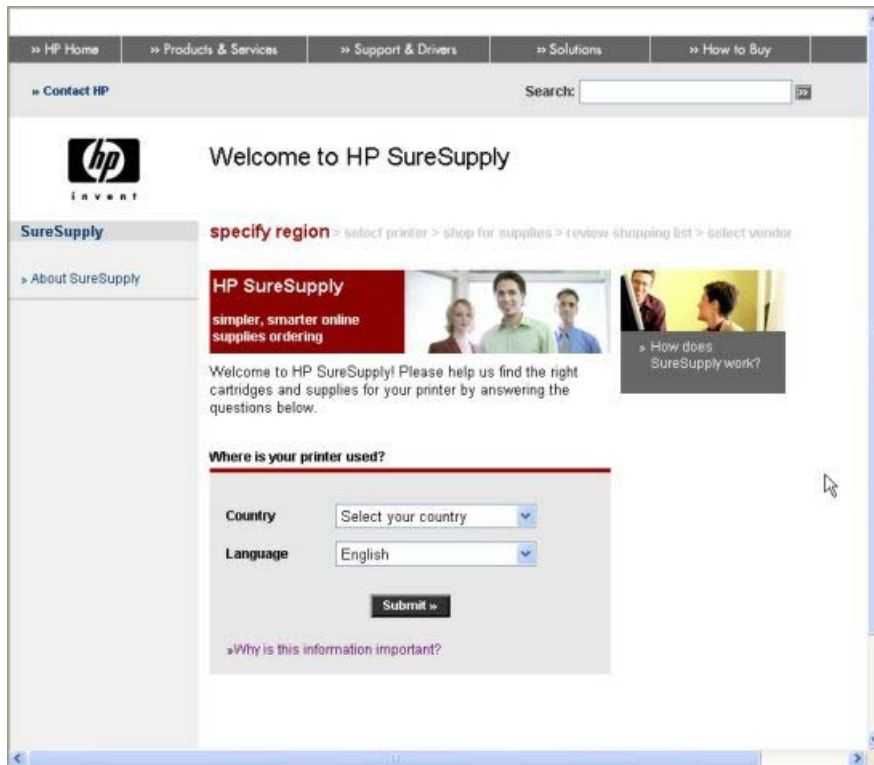



Figure 2-15 Welcome to HP SureSupply screen

On the **Supplies Ordering** page, click **Cancel** to return to the **My HP Printers** screen.

If the status of the HP Color LaserJet 3000 printer changes after you open the HP Easy Printer Care screen (for instance, if you have sent a print job to the product), click  (the refresh button) in the upper-right corner of any screen where it appears.

HP Easy Printer Care – Support tab

On the **My HP Printers** screen, click the **Support** tab to open the **Support** screen.

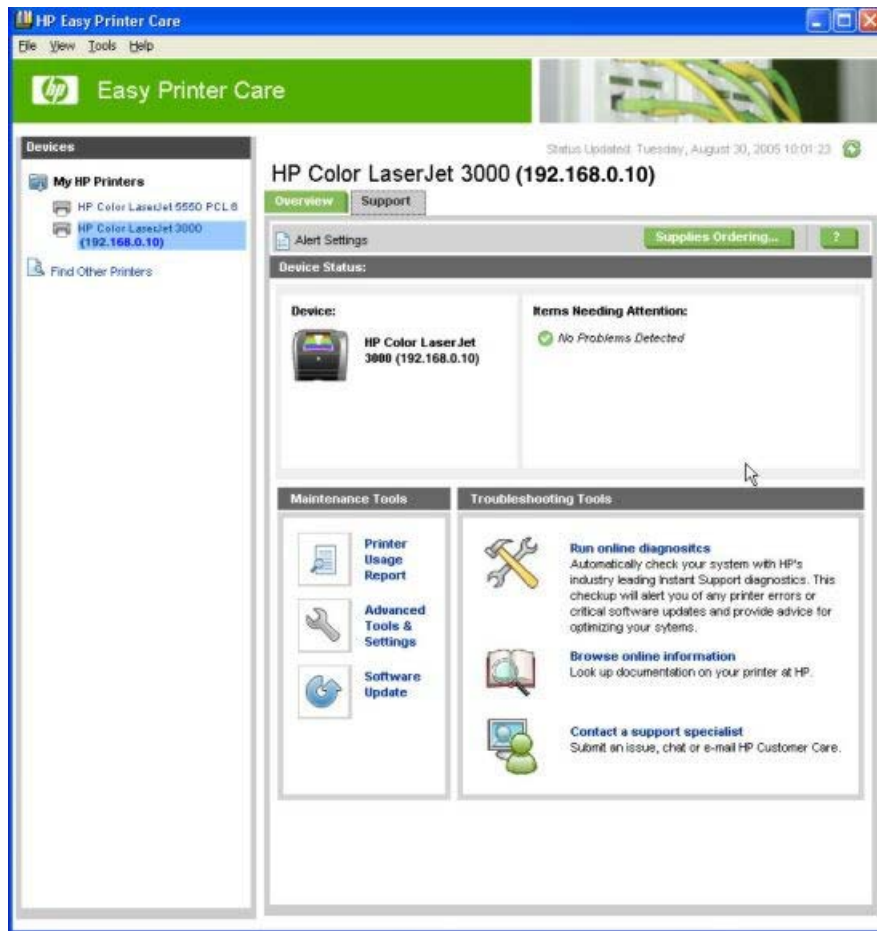



Figure 2-16 Support tab

Click  (the help button) to open the **Support Help** screen.

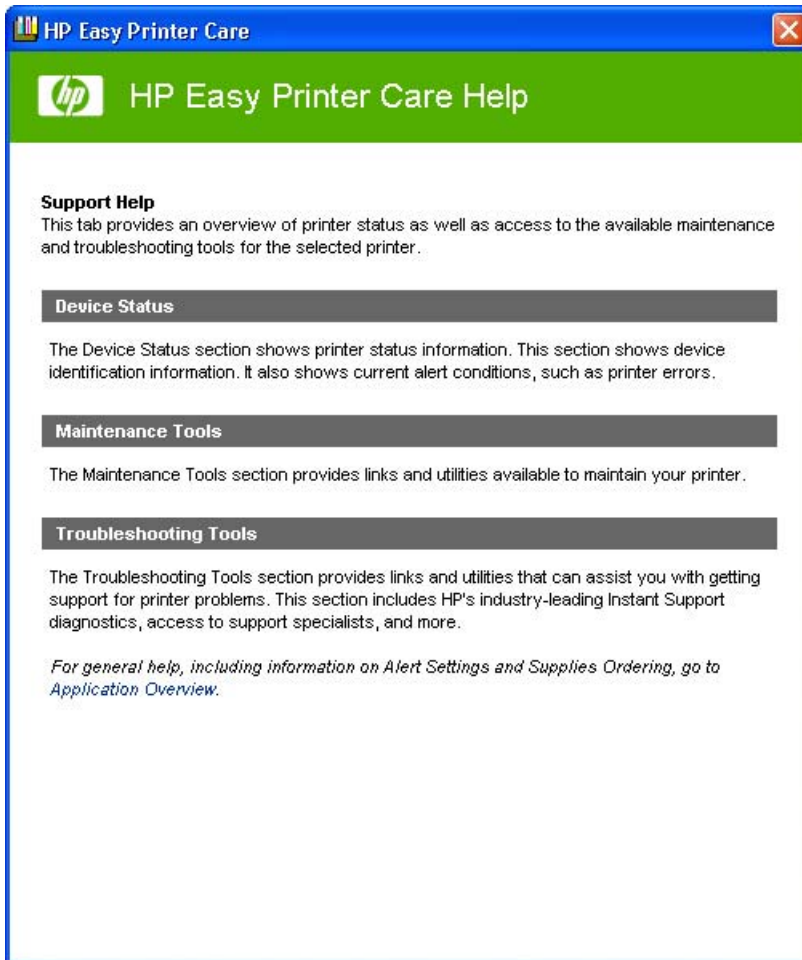

Figure 2-17 Support Help screen

The **Support Help** screen provides an overview of the **Device Status**, **Maintenance Tools**, and **Troubleshooting Tools** sections of the **Support** tab.

On the **Support** tab, click **Supplies Ordering** to open the **Supplies Ordering** screen. The **Transfer printer information to HP InstantSupport?** screen opens. See [Figure 2-14 Transfer printer information to HP InstantSupport? screen](#) and the following instructions to proceed with your order.

Maintenance Tools

The following tools are available in the **Maintenance Tools** pane:

- Printer Usage Report
- Advanced Tools & Settings
- Software Update

Click **Printer Usage Report** to open a screen that provides information about print jobs that have been sent to the HP Color LaserJet 3000 printer. The **Printer Usage Report** screen has three tabs:

- **By Date/Time**
- **By User**
- **By Application**

The following table shows the information that is available on each of the printer-usage report tabs.

Table 2-7 Printer Usage Report

Printer Usage Report tab	Print-job information
By Date/Time	Date/Time
	Host
	User
	Job Name
	Application
	Color Sides
	Mono Sides
	Sheets Used
By User	User
	Total Jobs
	Color Sides
	Mono Sides
	Sheets Used
By Application	Application
	Total Jobs
	Color Sides
	Mono Sides
	Sheets Used

To export the printer-usage report into a file that can be opened in Microsoft Excel or other database software program, follow these steps:

1. Click **File**.
2. Click **Export**.
3. Select the file format that you want to export the printer-usage report in, and then click **OK**.

Click the **Advanced Tools & Settings** option to open the HP Embedded Web Server. For more information, see [HP Embedded Web Server](#) or consult the *HP Embedded Web Server User Guide*.



NOTE HP Easy Printer Care software is a Windows application and does in itself not require any browser support. The link to the HP Embedded Web Server, however uses a Web browser.

If you have access to the Internet, click **Software Update** to open the Web browser and find information about the latest software for the HP Color LaserJet 3000 printer. The **Welcome to HP Software Update** screen appears.



Figure 2-18 Welcome to HP Software Update screen

Click **Next** to check for software updates. The **Checking for updates...** screen appears.

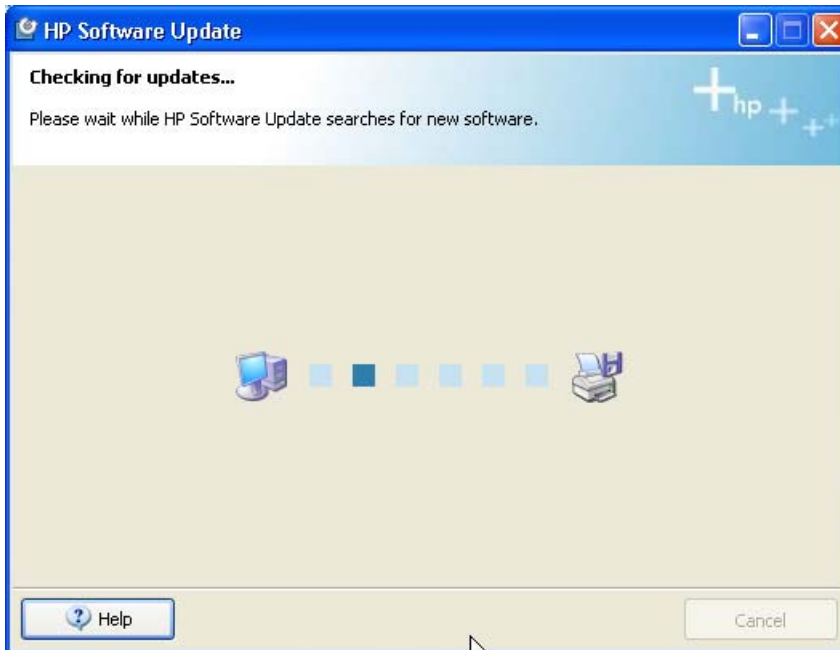

Figure 2-19 Checking for updates... screen

If software updates are available, a Web page opens with information about the updates. HP Software Update finds updates for both print-drivers and HP Easy Printer Care.

You can also go directly to the following URL for software updates:

www.hp.com/go/clj3000_software

In the **Troubleshooting Tools** pane of the **Support** tab, click **Browse online information** to find additional information about the product on the HP Web site.

In the **Troubleshooting Tools** pane of the **Support** tab, click **Contact a support specialist** to open a Web page where you can supply information about the product and receive customized support. You can send an instant message, an e-mail, or submit a problem and view the case status online. The page also provides telephone numbers for HP customer care centers.

Troubleshooting Tools

The following tools are available in the **Troubleshooting Tools** pane of the **Support** tab:

- Run online diagnostics
- Browse online information
- Contact a support specialist

You can use the Run online diagnostics tool to communicate with an HP Web site that analyzes the product and looks for problems. When you click the **Run online diagnostics** option, the **Transfer printer information to HP InstantSupport?** screen appears. For more information, see [Figure 2-14 Transfer printer information to HP InstantSupport? screen](#).

HP Embedded Web Server

The HP Embedded Web Server (HP EWS) is a standard feature on the following HP Color LaserJet 3000 printer models when they are connected through a network:

- HP Color LaserJet 3000n
- HP Color LaserJet 3000dn
- HP Color LaserJet 3000dtn

The base model, the HP Color LaserJet 3000 printer, can use the HP EWS if an optional EIO Jetdirect card is installed.

The HP EWS provides a simple, easy-to-use solution for one-to-one product management. Instead of installing management software, such as HP Web Jetadmin, use HP EWS for remote management in offices that have a limited number of products. The only requirement is that the management console must have a supported Web browser.

In environments that have a larger number of products, in which one-to-one management is impractical, the HP Embedded Web Server and HP Web Jetadmin work together to provide scalable remote product management. Use HP Web Jetadmin for consolidated management tasks when you want to perform operations on a selected set of products. For such environments, HP provides hooks between the HP EWS and HP Web Jetadmin so that you can configure HP EWS features on multiple products in one operation. For example, you can set the security password for the HP EWS simultaneously on a cluster of products.

For additional information and a copy of the *HP Embedded Web Server User Guide*, go to: www.hp.com/support/clj3000.







Access to the HP EWS

To open the HP EWS and view information about the HP Color LaserJet 3000 printer, open a supported Web browser and type the product transmission control protocol/internet protocol (TCP/IP) address or host name in the address field.

To find the product TCP/IP address, look for **IP Address** on the Embedded Jetdirect page, in the **TCP/IP** section. To find the host name of the product, look for **Host Name** in the **TCP/IP** section.

You also can view information about an installed HP Jetdirect print server by clicking the **Networking** tab in the HP EWS window.

The TCP/IP address also appears on the product configuration page (the Embedded Jetdirect page), which you can print from the product control-panel display. Follow these steps to print an Embedded Jetdirect page:

1. Press  (the **select** button; the one with the check mark) to open the menus.
2. Press  (the **up** button) and  (the **down** button) to scroll to **INFORMATION**, and then press .
3. Press  and  to scroll to **PRINT CONFIGURATION**.
4. Press  to print the configuration page.

The HP EWS frame

Each screen in the HP EWS has a frame that contains a top banner, three category tabs, a left-aligned navigation menu bar, and a main-content area. Selecting one of the category tabs causes the corresponding left-aligned navigation bar to appear. The left-aligned navigation menu includes links to content that is appropriate for that tab. The main-content area shows information and opens options in response to navigation-tab selections and menu-bar selections.

See the following sections for more information about each tab or area:

- [Information tab](#)
- [Settings tab](#)
- [Networking tab](#)

Information tab

The following information is available on the HP EWS **Information** tab. To view the information, click the menu items on the left side of the HP EWS **Information** tab.



NOTE If an HP EWS password has been set, the **Information** tab is the only visible tab until the user logs in. See [Security](#) for more information.

Not all of the screens on the tab are included in this document. For more information, see the *HP Embedded Web Server User Guide*.

- **Device Status.** This screen provides current status information about the product.
- **Configuration Page.** This screen provides information about the product configuration.
- **Supplies Status.** This screen provides information about the print cartridge and the total pages that have been printed, and the serial number of the product.
- **Event log.** This screen provides information about reported printer errors.
- **Usage page.** This screen provides a page count for each size of media that has passed through the device, as well as the number of duplexed pages that have been printed.
- **Diagnostics Page.** The **Diagnostics Page** screen provides information about calibration, color density, and parameters.
- **Device Information.** This screen shows device information, such as the product TCP/IP address and serial number.
- **Control Panel.** This screen shows the product control panel.
- **Color Usage Job Log.** The **Color Usage Job Log** screen provides information about users, print jobs, and software programs that have printed to the HP Color LaserJet 3000 printer.
- **Print.** Use this screen to print documents that are print-ready, such as those generated by a "print to file" driver option, .PCL documents, .PS documents, .PDF files, and text (.TXT) files.

Links to off-product solutions

Links on the HP EWS screens provide an easy way to locate information or complete tasks.

- **hp instant support.** This link connects to a set of dynamic Web resources that help you solve specific problems and determine additional services that might be available for the product. Specific status and configuration information about the product is retained and directed to the "Solve a Problem" Web site. This site offers targeted support content and messages to help resolve problems as quickly as possible.
- **Order Supplies.** This link connects to an HP product supplies screen from which you can order genuine HP supplies for the product.
- **Product Support.** This link connects to an HP product-support screen from which you can search for information, contact the HP customer care home page, or find additional resources for the product.

Device Status screen

Status information, such as whether the product is online or the toner is low, is available through a Web browser on a computer that is linked directly to the product. You can view this information without going to the product to identify the status. The following figure shows how this information is presented on the product Web page.

HP Color LaserJet 3000 / 192.168.0.10
HP Color LaserJet 3000 Printers

Information Settings Networking

Device Status

Sleep mode on

Pause/Resume Continue

Supplies

Toners: (% remaining)

Black Cartridge 98% Cyan Cartridge 98% Magenta Cartridge 24% Yellow Cartridge 24%

[Supplies Details](#)

Media

Input/Output	Status	Capacity	Size	Type
Tray 1	Empty	100 Sheets	LETTER	PLAIN
Tray 2	40 - 100%	250 Sheets	LETTER	PLAIN
Tray 3	40 - 100%	500 Sheets	LETTER	PLAIN
STANDARD TOP BIN	OK	N/A	N/A	

[Change Settings](#)

Capabilities

```

Printer Serial Number: XXXXXXXXXX
Firmware Datecode: 20050428 46.021.0.MT
Duplex: OFF
CARD SLOT Storage: 2 MB Capacity
RAM DISK Storage: 44 MB Capacity
DIMM Slot 1: Empty
Card Slot 1: 32 MB F/W FLASH: 2 MB

```

Other Links

- [hp instant support](#)
- [Order Supplies](#)
- [Product Support](#)

Figure 2-20 HP EWS Information tab – Device Status screen

Configuration Page

You can gain access to the HP Color LaserJet 3000 configuration page remotely through the HP EWS. The HP EWS **Configuration Page** screen provides configuration information about the product in the same way as the configuration page that is printed from the product. The following figures show an example of a configuration page viewed remotely through the HP EWS.



HP Color LaserJet XXXX / 63.230.114.116

HP Color LaserJet 3000 Printers

Information Settings Networking

Information

- Device Status
- Configuration Page**
- Supplies Status
- Event Log
- Usage Page
- Diagnostics Page
- Device Information
- Control Panel
- Color Usage Job Log
- Print

Configuration Page

Printer Information

Product Name:	HP Color LaserJet 3000
Printer Name:	HP Color LaserJet XXXX
DC Controller:	F
Model Number:	CXXXXA
Printer Serial Number:	XXXXXXXXXX
Formatter Number:	3142857142
Firmware Datecode:	20050428 46.021.0MT
Service ID:	00000
PS Wait Time-out:	300 seconds
Engine Cycles:	864
Color Cycle Count:	430

Other Links

- [hp instant support](#)
- [Order Supplies](#)
- [Product Support](#)

Installed Personalities and Options

PCL	(20010402)
PCLXL	(20010402)
POSTSCRIPT	(20010402)
PDF	(20050131)
DIMM Slot 1:	Empty
Card Slot 1:	32 MB F/W FLASH; 2 MB
EIO 1:	Empty
Embedded Jetdirect	HP JetDirect J7949E
CARD SLOT Storage:	2 MB Capacity
RAM DISK Storage:	44 MB Capacity

Software description

Figure 2-21 HP EWS Information tab – Configuration Page screen, 1 of 3



NOTE This figure is provided only as an example.

Memory	
Installed DIMM Memory:	0 MB
On Board Memory:	
System:	128 MB
Total RAM:	128 MB
DWS:	38.00
Automatic Resource Saving Enabled	

Security	
Control Panel Lock:	NONE
Control Panel Password:	DISABLED
Device Type: CARD SLOT	Write Protect: DISABLED
Device Type: RAM DISK	Write Protect: DISABLED
File System Access:	
P.L.:	ENABLED
P.M.L.:	ENABLED
NFS:	ENABLED
PostScript:	ENABLED
Direct Ports (USB/IEEE 1284):	ENABLED

Paper Trays and Options	
Default Paper Size:	LETTER
Tray 1 Size:	LETTER
Tray 1 Type:	PLAIN
Tray 2 Size:	LETTER
Tray 2 Type:	PLAIN
Tray 3 Size:	LETTER
Tray 3 Type:	PLAIN
Duplex Unit	
Internal	
Input Trays:	
1: TRAY 1, 100 Sheets	
2: TRAY 2, 250 Sheets	
3: TRAY 3, 500 Sheets	
Output Bins:	
1: STANDARD TOP BIN, 250 Sheets, Face Down	

Figure 2-22 HP EWS Information tab – Configuration Page screen, 2 of 3



NOTE This figure is provided only as an example.

Calibration Information	
Last CPR (Engine Cycles):	850
Last DMax/DHalf (Engine Cycles):	862
Last DMax/DHalf:	29 Aug 2005/05:07

Color Density				
	C	M	Y	K
HIGHLIGHTS	0	0	0	0
MIDTONES	0	0	0	0
SHADOWS	0	0	0	0

Figure 2-23 HP EWS Information tab – Configuration Page screen, 3 of 3



NOTE This figure is provided only as an example.

Settings tab

The following information is available on the HP EWS **Settings** tab. To view the information, click the menu items on the left side of the HP EWS **Settings** tab. The **Settings** tab is shown in the [Configure device](#) section.

Not all of the screens on the tab are shown in this document. For more information, see the *HP Embedded Web Server User Guide*.

- **Configure Device.** Use the **Configure Device** screen to print product information pages and configure the product remotely.
- **E-mail Server.** Use the **E-mail Server** screen to configure e-mail settings for outgoing e-mail.
- **Alerts.** IT administrators can configure the product to send alerts in e-mail messages to anyone.
- **AutoSend.** Use the **AutoSend** screen to send product configuration and supplies-usage information periodically to your service provider.
- **Security.** Use the **Security** screen to manage security for the product.
- **Edit Other Links.** Use the **Edit Other Links** screen to add or customize up to five links to the Web sites of your choice.
- **Device Information.** Use the **Device Information** screen to provide a name of your choice for the product, assign an asset number, and configure the company name, the person to contact about the product, and the physical location of the product.
- **Language.** Use the **Language** screen to select the language in which the HP EWS screens appear.
- **Date & Time.** Use this page to set the correct date and time for the product.
- **Wake Time.** Wake time can be set to turn on the product at a certain time on a daily basis. Only one wake-time setting can be established per day; however, each day can have a different wake time. The sleep-mode delay can also be set on this page.
- **Restrict Color.** Use the **Restrict Color** screen to restrict color printing for all users and software programs or for specified users and software programs.

Configure device

You can obtain product configuration information through a Web browser by opening the HP EWS screen and changing the basic configuration information on the **Settings** tab. Security and password controls give management information systems (MIS) managers the level of control that they require within their network environments. The following figure shows an example of product options that can be configured remotely.

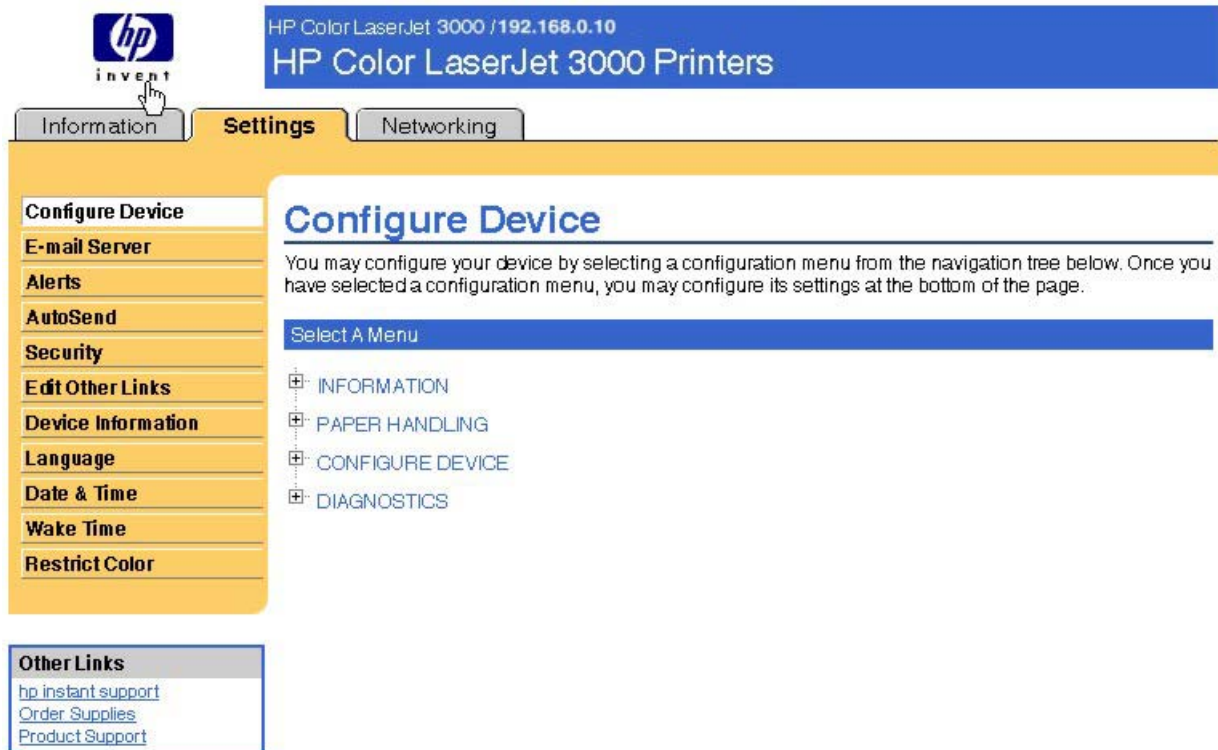

Figure 2-24 HP EWS **Settings** tab – **Configure Device** screen

Alerts

The product can automatically send e-mail alerts about printing problems or job status to specified e-mail addresses. For example, if toner is low, the product can notify the person who is responsible for ordering or changing the print cartridge. If a product failure occurs, the product can send an e-mail alert directly to the person who is responsible for fixing the problem. These e-mail alerts can be configured to be sent to any device that can accept e-mail, such as digital phones, pagers, and personal digital assistants (PDAs). In large environments, administrators can route e-mail addresses to list-servers or uniform resource locators (URLs) for expanded notification.



Information

Settings

Networking

Configure Device

E-mail Server

Alerts

AutoSend

Security

Edit Other Links

Device Information

Language

Date & Time

Wake Time

Restrict Color

Alerts - setup

Step 1: Type the alert destination

Type the alert destination in any of the following forms:

An e-mail address (e.g., your-name@your-company.com)

A mobile device (e.g., 208-555-5555@mobile-company.net)

A posting to a website (e.g., <http://www.your-server.com>)

Alert Destination:

Step 2: Select Alerts

Select the alerts that you would like the alert destination to receive. The most common alerts are listed here.

Other Links

[hp instant support](#)

[Order Supplies](#)

[Product Support](#)

Alert Name

Order Cartridge

Selected

Threshold*

(0-100) percent

Replace Cartridge

Non-HP Supply Installed

Remove Paper Jam

Close Drawers, Doors And Covers

* Changes to threshold values apply to all destinations for this device.

Figure 2-25 HP EWS Settings tab – Alerts screen, 1 of 2



NOTE This figure is provided only as an example.

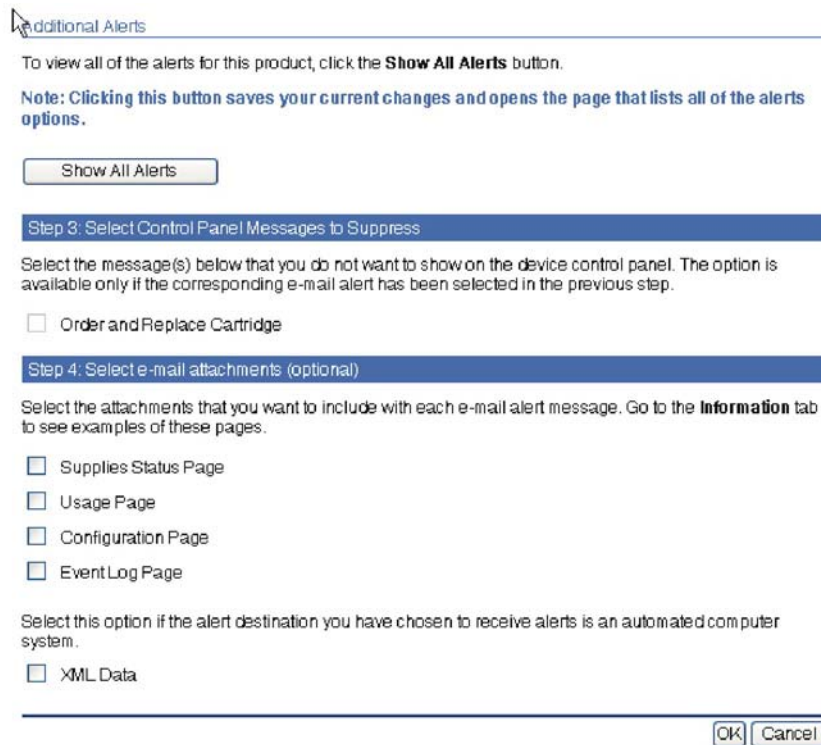

Figure 2-26 HP EWS **Settings** tab – **Alerts** screen, 2 of 2



NOTE This figure is provided only as an example.

Security

The HP EWS screens that appear, and the settings on them, vary according to how you gain access to the HP EWS: as a general user, an IT administrator, or a service provider. To control access to the HP EWS screens, set a password on the **Security** page.



Figure 2-27 HP EWS **Settings** tab – **Security** screen

In a password-protected HP EWS, only the **Information** tab is available to users who do not log in by using the password. If no password is set (which is the default configuration), all of the tabs are visible.

If a password has been set, you must log on as an IT administrator or a service provider to gain access to the protected HP EWS tabs (**Settings** and **Networking**).

Restrict Color

The **Restrict Color** screen is shown in the following figure.

HP Color LaserJet 3000 / 192.168.0.10
HP Color LaserJet 3000 Printers

Information **Settings** Networking

Configure Device
 E-mail Server
 Alerts
 AutoSend
 Security
 Edit Other Links
 Device Information
 Language
 Date & Time
 Wake Time
 Restrict Color

Other Links
[hp instant support](#)
[Order Supplies](#)
[Product Support](#)

Restrict Color

This feature is used to restrict color printing for all users, or for specific users and/or applications. For example, to print all e-mail messages without color, select "COLOR IF ALLOWED", then set the e-mail application's permission to "black only".

Note: This page requires JavaScript

Restrict Color Use

Set the color job printing behavior.

ENABLE COLOR
 (All color jobs will be printed in color.)

COLOR IF ALLOWED
 (The permissions defined below will determine whether each job will be printed in color or not. If either the user or the application has a "black only" permission, then the job will be printed without color.)

DISABLE COLOR
 (All color jobs will be printed in black.)

Note: The rest of the settings on this page will not take effect unless "COLOR IF ALLOWED" is selected.

User Permission

Default User Permission (for users not in the User Permission list)
 Color

The User Permission list stores up to 50 users and their associated permissions.

System User Name	Permission
JSmith	Color
Manager	Color

System User Name *:

Permission: Color

* Consult the [Color Usage Job Log](#) for System User Names and Technical Application Names that have printed to this device.

Application Permission

Default Application Permission (for applications not in the Application Permission list)
 Color

The Application Permission list stores up to 10 applications and their associated permissions.

Technical Application Name	Permission
Internal Page	Black Only
Microsoft Word	Color

Technical Application Name *:

Permission: Color

* Consult the [Color Usage Job Log](#) for System User Names and Technical Application Names that have printed to this device.

Apply Cancel

Use the **Restrict Color** screen to set color-printing access for the printer and to configure permissions by user and software program. For more information about using this screen, see the *HP Embedded Web Server User Guide*.

Control over color printing with the HP Color LaserJet 3000 printer is possible in a variety of ways. For more information, go to the following Web site:

www.hp.com/go/coloraccess

Networking tab

The HP EWS **Networking** tab is shown in the following figure.



NOTE Not all of the screens on the tab are shown in this document. For more information, see the *HP Embedded Web Server User Guide*.

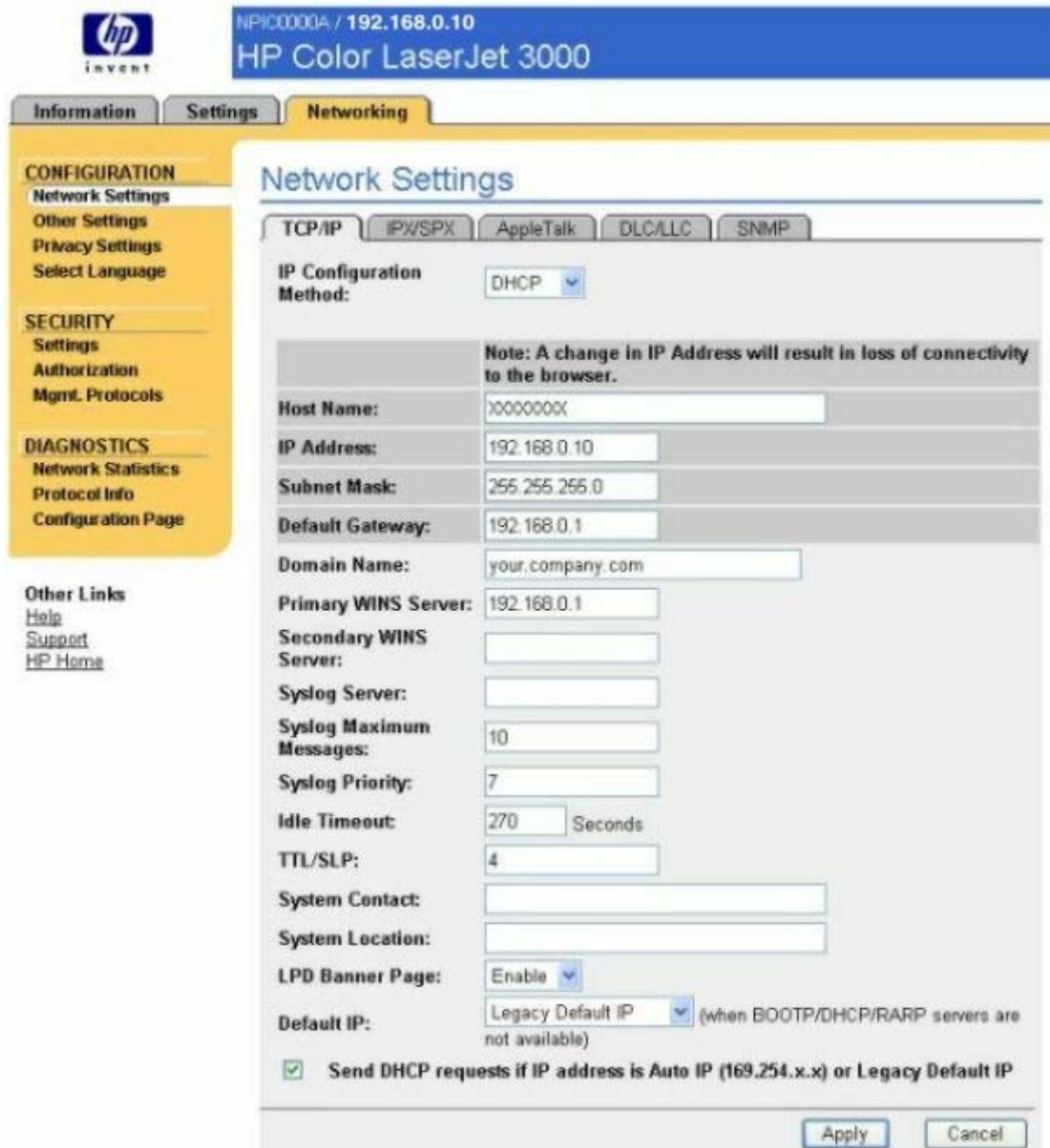

Software description

Figure 2-28 HP EWS Networking tab – Network Settings screen

The menu on the left side of the screen contains other networking options under three categories:

- Configuration
- Security
- Diagnostics

For more information, see the *HP Jetdirect Administrator's Guide*.

Configuration section

- **Network Settings**
- **Other Settings**
- **Privacy Settings**
- **Select Language**

Security section

- Settings
- Authorization
- Mgmt. Protocols

Diagnostics section

- Network Statistics
- Protocol Info
- Configuration Page

Network settings

From the **Networking** tab, you can enable and configure the following network protocols:

- TCP/IP
- Internetwork packet exchange/Sequenced packet exchange (IPX/SPX)
- AppleTalk
- Data link control/logical link control (DLC/LLC)
- Simple network management protocol (SNMP)

HP Printer Utility for Macintosh

The HP Printer Utility is a software program that gives you access to the product in Mac OS X.

The HP Printer Utility is available only in Mac OS X V10.1.5 and later. The HP Printer Utility does not work when it is installed by using the AppleTalk protocol. Use IP, Bonjour or Rendezvous to enable the HP Printer Utility.

The following topics are discussed in this section:

- [Access to the HP Printer Utility](#)
- [Supplies Status](#)
- [Device Information](#)
- [HP Support](#)
- [Upload Fonts](#)
- [File Upload](#)
- [Update Firmware](#)
- [Duplex mode](#)
- [Color Usage](#)
- [Trays Configuration](#)
- [Lock Resources](#)
- [Stored Jobs](#)
- [E-mail Alerts](#)
- [Network Settings](#)
- [Rendezvous Setting](#)
- [Supplies Management](#)
- [Restrict Color](#)
- [Additional Settings](#)

Access to the HP Printer Utility

In Mac OS X V10.3, follow these steps to gain access to the HP Printer Utility:

1. Open the Finder.
2. Find and double-click **Printers**. The **Select Printer** screen appears.

In Mac OS X V10.4, follow these steps to gain access to the HP Printer Utility:

1. Click **Go**.
2. Click **Utilities**.
3. Double-click HP Printer Selector. The **Select Printer** screen appears.

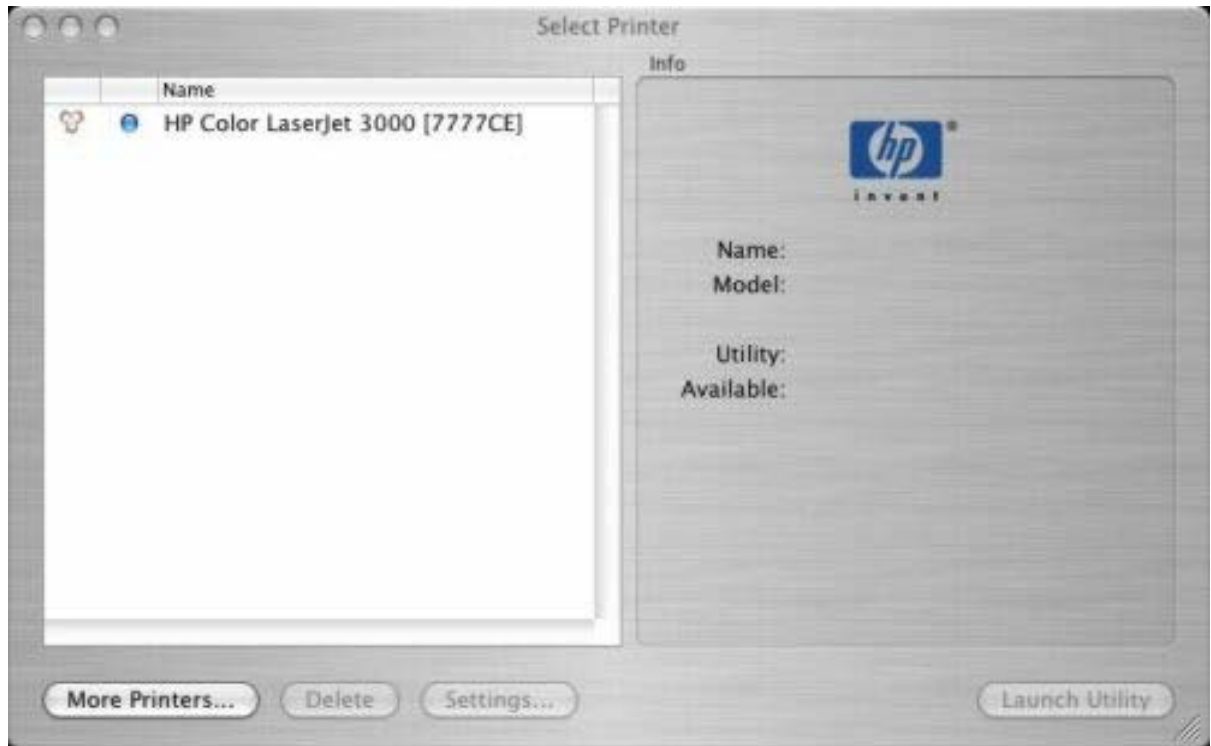

Figure 2-29 Select Printer screen – printer not selected

If the product does not appear, click **More Printers...** The **Connection Type** screen appears.



Figure 2-30 Connection Type screen

Select the connection type (USB, TCP/IP, or AppleTalk). The product name appears under **Device Name**.

On the **Connection Type** screen, click **Add**. The **Select Printer** screen appears, showing printer information.

To open the HP Printer Utility directly, select the printer and click **Launch Utility**.

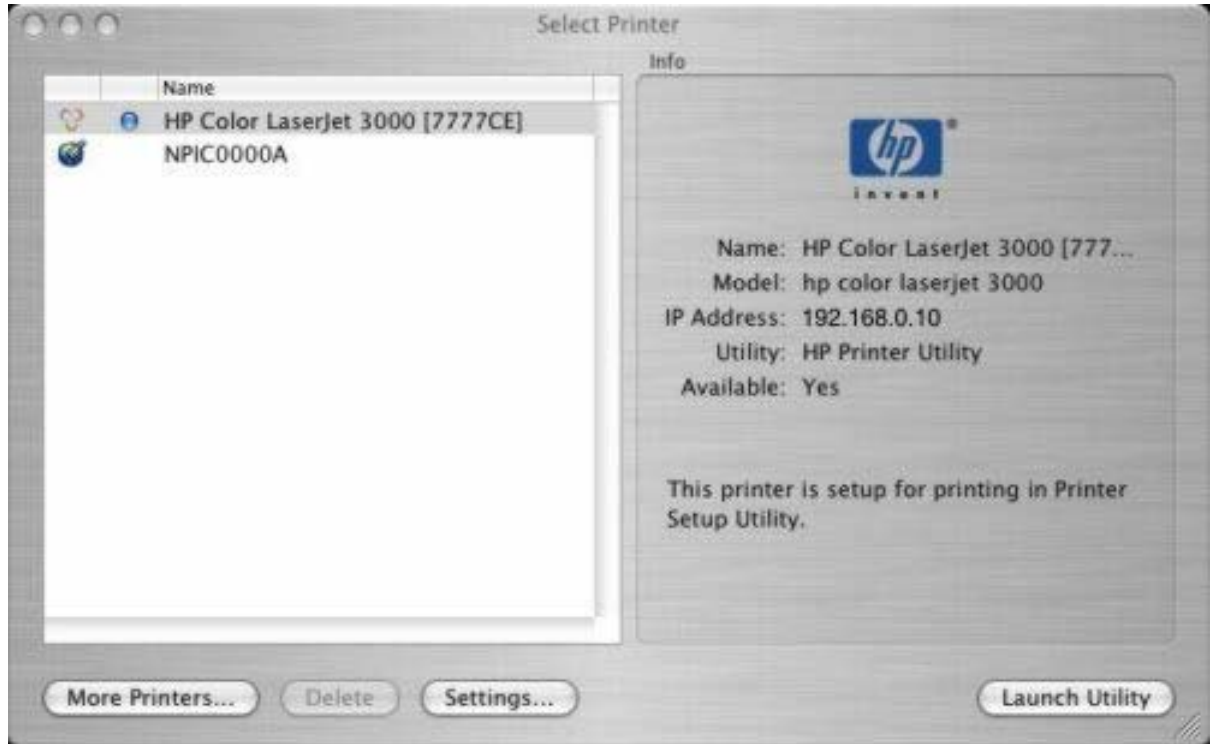

Figure 2-31 Select Printer screen – printer selected

On the **Select Printer** screen, click **Settings...** to open the **Device Status** screen in the HP EWS. For more information about the HP EWS, see [HP Embedded Web Server](#) in this guide.

To open the HP Printer Utility, select the product and click **Launch Utility**.

If the HP Printer Utility software detects a condition that might need attention, the **Printer Status** screen appears.

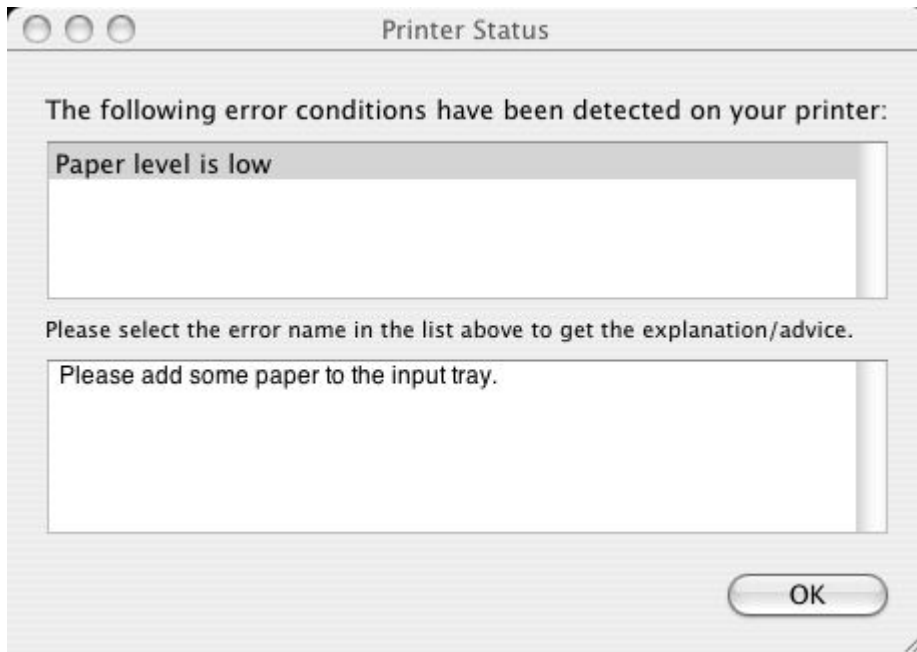

Figure 2-32 Printer Status screen

Address the condition and click **OK** to close the screen. The HP Printer Utility opens.

The following sections describe the screens and features that are available in the HP Printer Utility.

Supplies Status

The HP Printer Utility opens to the **Supplies Status** screen.

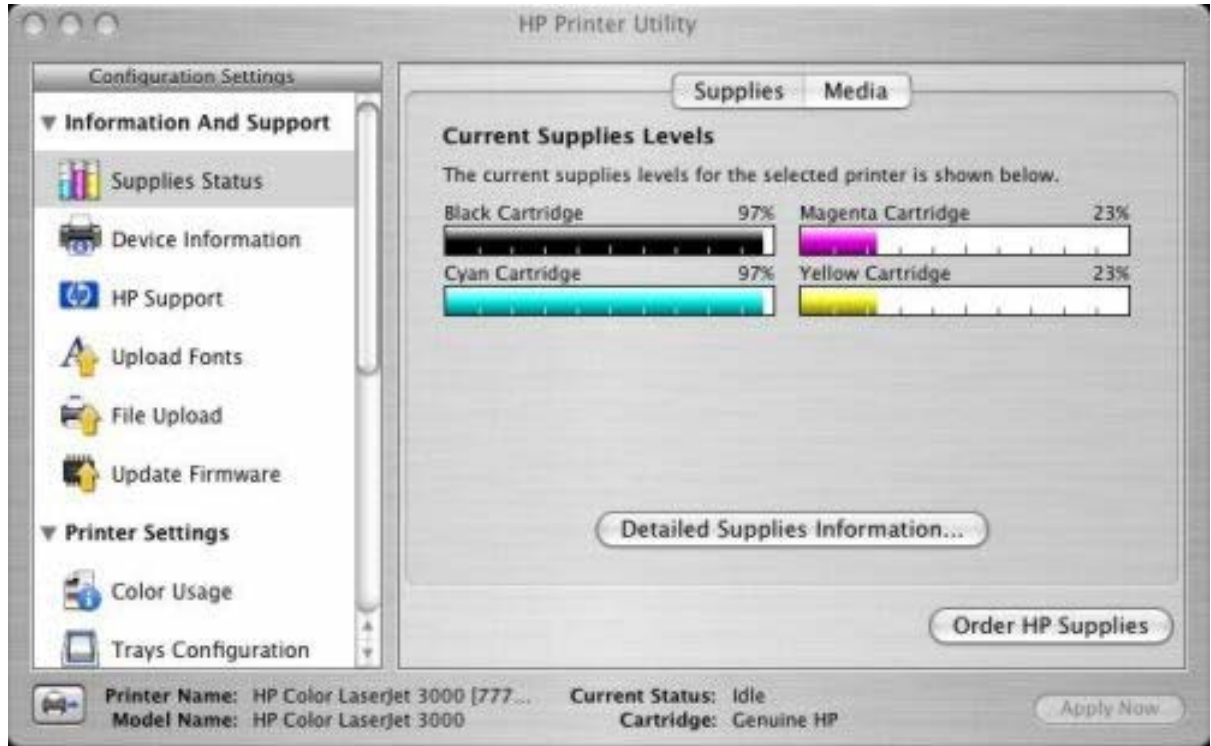

Figure 2-33 Supplies Status screen

Click **Detailed Supplies Information...** to open the **Supplies Information** screen.

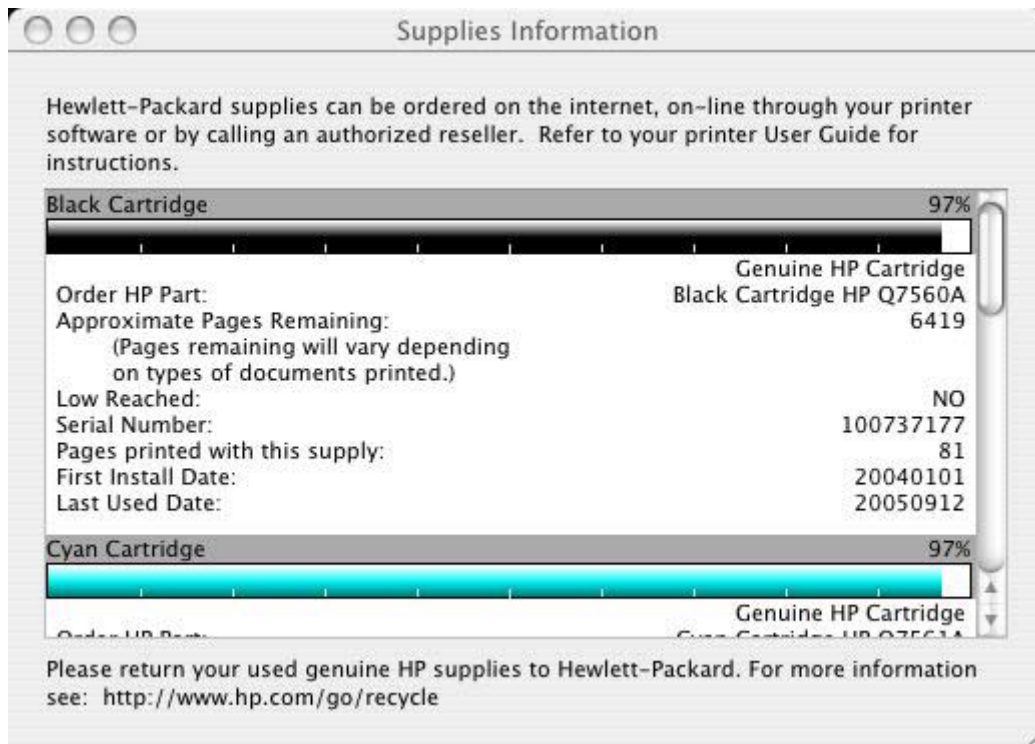

Figure 2-34 Supplies Information screen

Use the scroll button to see information about the color print cartridges.

If you have Internet access and click **Order HP Supplies**, a screen appears that explains the ordering process and describes the kind of information that can be sent about your product to facilitate the ordering of supplies.

The Order Supplies link connects you to a web page that will facilitate your on-line ordering of supplies from a reseller of your choice. The supplies you need are pre-selected. You can change quantities or select additional items. Your items are dropped into the shopping cart, ready for checkout, ensuring that the correct supplies are ordered through your selected reseller.

To deliver this experience and improve future product development, detailed information, including printer model number, serial number, supplies levels and general usage information (# of pages printed) will be transferred securely to Hewlett-Packard. This information will be sent to an hp system which may be overseas. HP will treat this information in accordance with the [Hewlett-Packard Online Privacy Statement](#).

If you have concerns about the collection or transfer of this information, you may [continue without sending this information](#). If you have questions or would like to have this information deleted from our database, you may [contact hp](#).

To have the best experience while ordering HP supplies, click the 'Continue' button.



Figure 2-35 Order Supplies link

Click the **Hewlett-Packard Online Privacy Statement** link to open a screen that shows the HP privacy statement.

You can continue ordering supplies without sending product information by clicking the **continue without sending this information** link.

To send a message to HP, click the **contact HP** link.

On the **Supplies Status** screen, click **Media** to see the status of the trays.

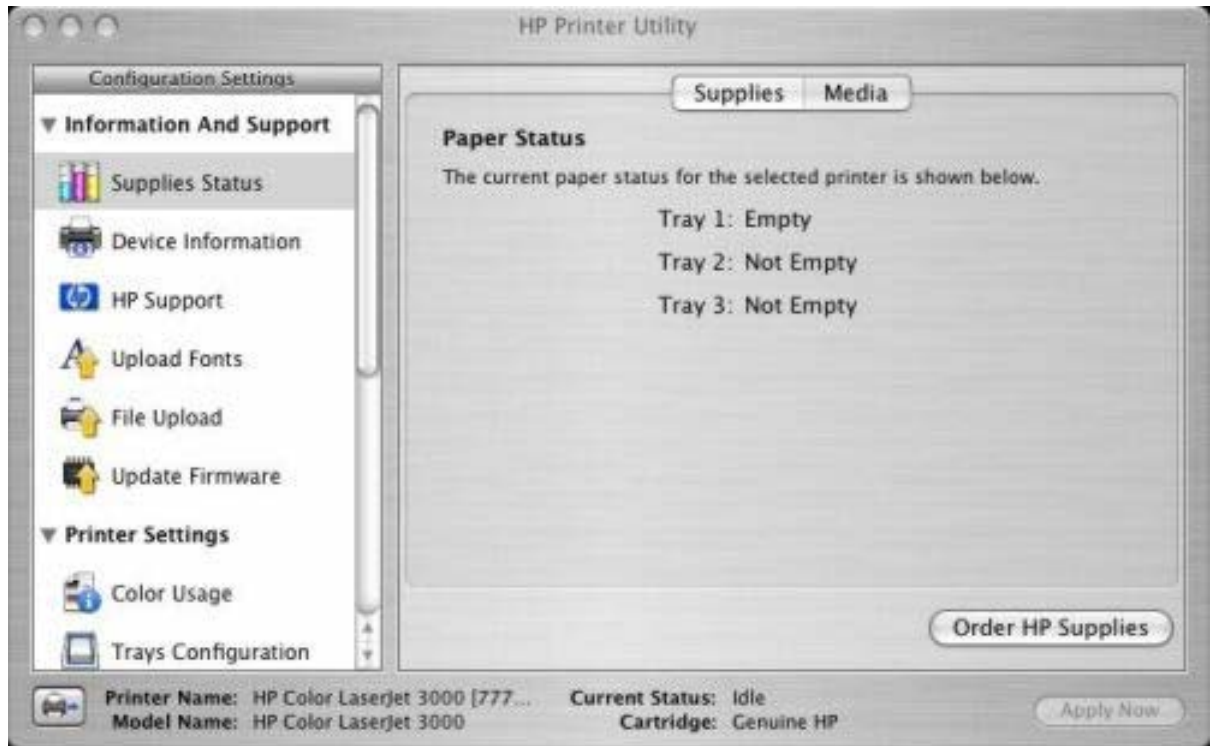

Figure 2-36 Paper Status screen

You can also order supplies from this screen by clicking **Order HP Supplies**.

Device Information

Click **Device Information** in the menu on the left to find the product service ID (if assigned), the firmware version, and the serial number.



Figure 2-37 Device Information screen

The product configuration page shows other settings; click **Print Configuration Page** to print it.

Click the printer icon in the lower-left corner to see information about another installed printer. This action relaunches the HP Printer Utility so that you can select another printer (see [Figure 2-29 Select Printer screen – printer not selected](#)).

HP Support

Click **HP Support** to open the **HP Online Support** screen.

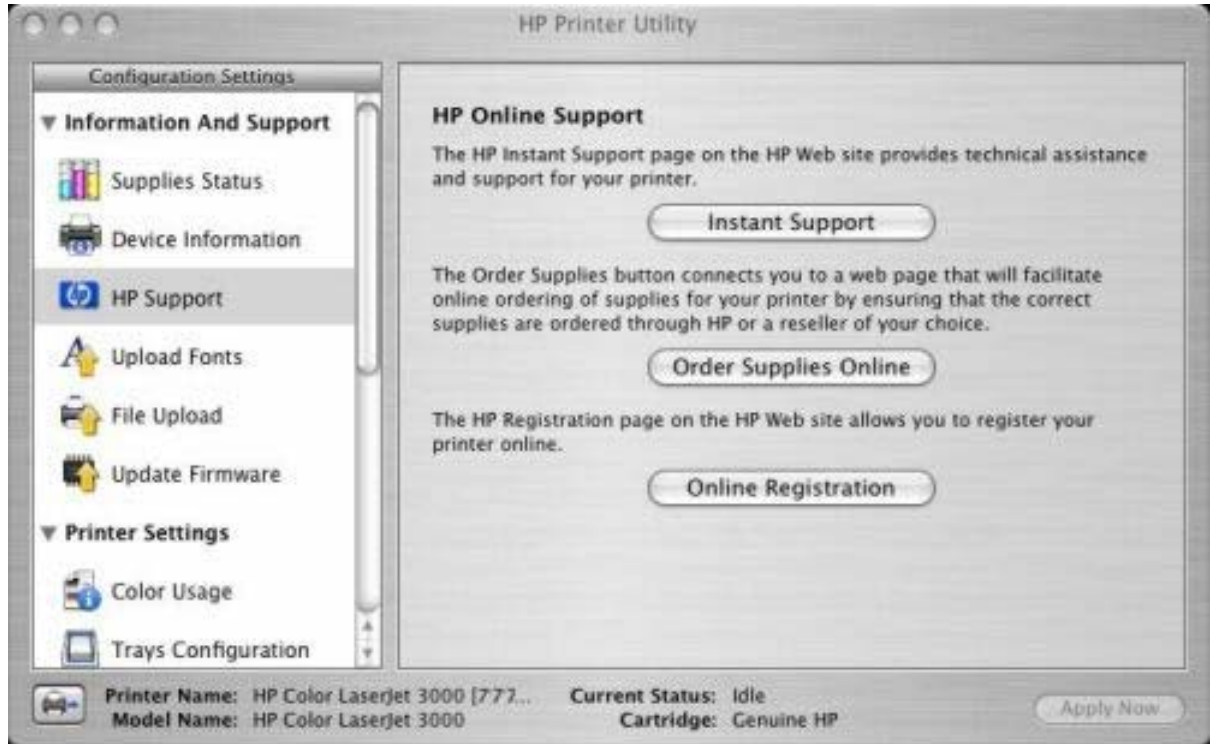

Figure 2-38 HP Online Support screen

If you have Internet access, you can connect to HP support pages over the Web from this screen.

Click the Instant Support screen to open the HP Instant Support Web page.

The hp instant support link connects you to a set of dynamic web pages that will help you solve specific problems, and determine what additional services are available for your device.

To deliver this experience, detailed information, including serial number, error conditions, and status will be transferred to Hewlett-Packard. HP will treat this information in the manner set out in the [Hewlett-Packard Online Privacy Statement](#). If you do not wish to send information to Hewlett-Packard, but would like to receive generic product support for your product type, please click here: [Product Support](#).

To have the best support experience, please click the Continue button.



Figure 2-39 HP Instant Support link

Click the **Hewlett-Packard Online Privacy Statement** link to open a screen that shows the HP privacy statement.

Click the **Product Support** link if you do not want to send information to HP but would like to receive generic product support.

Click **Continue** to open a page where you can select the product and find further information about product support.

Click **Cancel** to return to the **HP Online Support** screen in the HP Printer Utility.

On the **HP Online Support** screen, click **Order Supplies Online** to open the Order Supplies Web page (see [Figure 2-35 Order Supplies link](#)).

The **Online Registration** link is not available at this time.

Upload Fonts

In the **Configuration Settings** menu, click **Upload Fonts** to gain access to fonts that you can upload to the HP Color LaserJet 3000 printer.

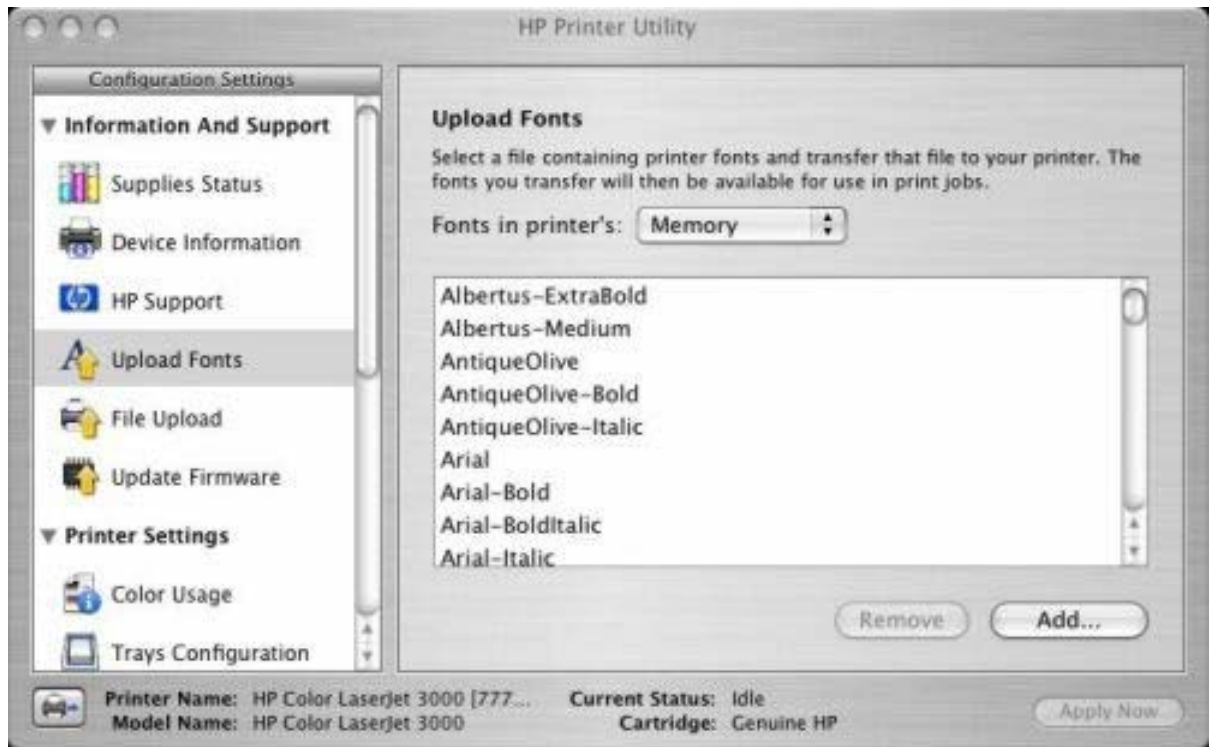

Figure 2-40 Upload Fonts screen

The drop-down menu in the **Upload Fonts** pane has the following options:

- **Memory.** Fonts that are available in the printer memory are listed.
- **Disk.** Select this option to shows any fonts that are installed on the product hard disk or flash disk. By default, no fonts are stored on either of these disks. To upload fonts, select the font name and click **Add**

File Upload

On the **Configuration Settings** menu, click **File Upload** to open the **File Upload** screen.

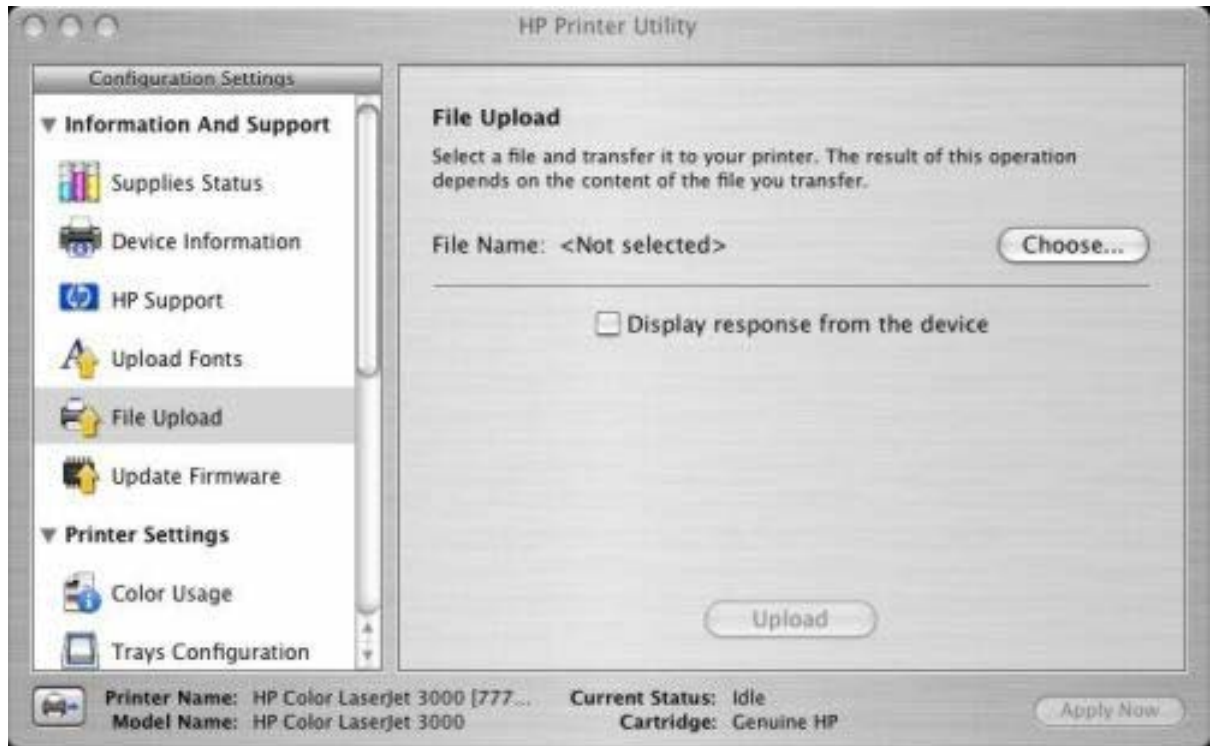

Figure 2-41 File Upload screen

The **File Upload** command is supported for file types that can be sent directly to the printer without first being opened through a software program. Some files can be uploaded to the product, but some cannot.

Documents in the following file formats can be printed by using a command line. That is, they do not need to be opened in a software program that supports the file format (such as the Adobe Acrobat or Acrobat Reader programs for .PDF files), but can be sent directly to the product by using the **File Upload** command.

- HP LaserJet printer command language (.PCL)
- Portable document format (.PDF)
- Postscript (.PS)
- Text (.TXT)

On the **File Upload** screen, click **Choose...** to open a navigation screen. Locate the file you want to upload and click **Open**.

On the **File Upload** screen, click **Display response from the device** to see whether the upload was successful. If the file loads successfully, no message appears.

On the navigation screen, select the file and click **Open**. The file name appears in the **File Upload** screen of the HP Printer Utility. Click **Upload**.

Update Firmware

Select **Update Firmware** to locate a firmware upgrade file and install it on the product. Browse to the firmware file on the screen that appears and click **Open**. The **Update Firmware** screen shows the file name. Click **Update**. For more information about performing remote firmware upgrades, see [Remote firmware update](#) in this STR.

For information about firmware updates in Mac OS 9 operating systems, see [Remote firmware update by using the HP LaserJet Utility \(Mac OS 9.x only\)](#).

Duplex mode

For the HP Color LaserJet 3000dn and HP Color LaserJet 3000dtn printer models, the **Configuration Settings** menu includes a **Duplex Mode** setting. Click this setting to open the **Duplex Mode** screen.

Use the Enable Duplex Mode command to print internal diagnostic and test pages on both sides of the page.

1. Select **Duplex Mode** to open the **Duplex Mode** screen.
2. Select the **Enable Duplex Mode** check box. This box is clear by default.
3. Click **Apply Now** to enable printing on both sides of the page.

Color Usage

Click **Color Usage** in the **Configuration Settings** menu to open a screen and print a color-usage job log.

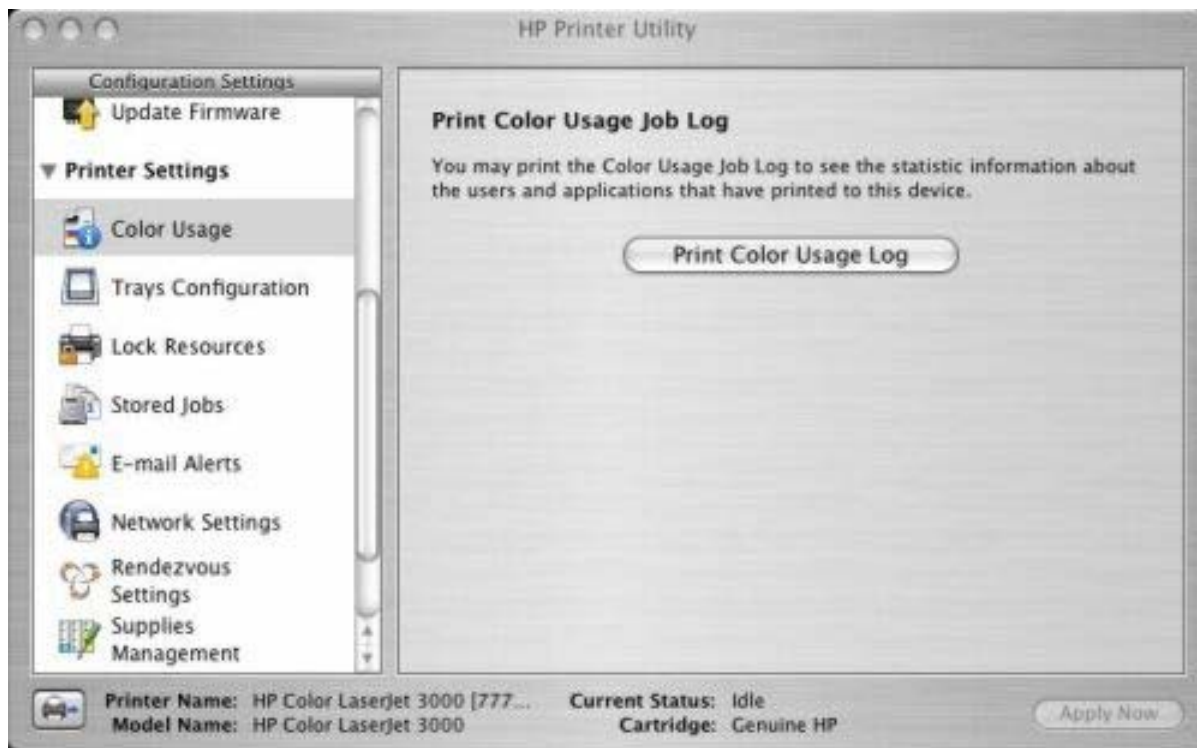

Figure 2-42 Print Color Usage Job Log screen

Click **Print Color Usage Log** to print a page that shows information about users, print jobs, and software programs that have printed to the HP Color LaserJet 3000 printer. In addition, the color-usage log lists the following details about print jobs:

- Date and time
- Total number of jobs
- Mono (monochrome, or black-and-white) sides
- Color sides
- Media sheets

Trays Configuration

The **Trays Configuration** screen is shown in the following figure.

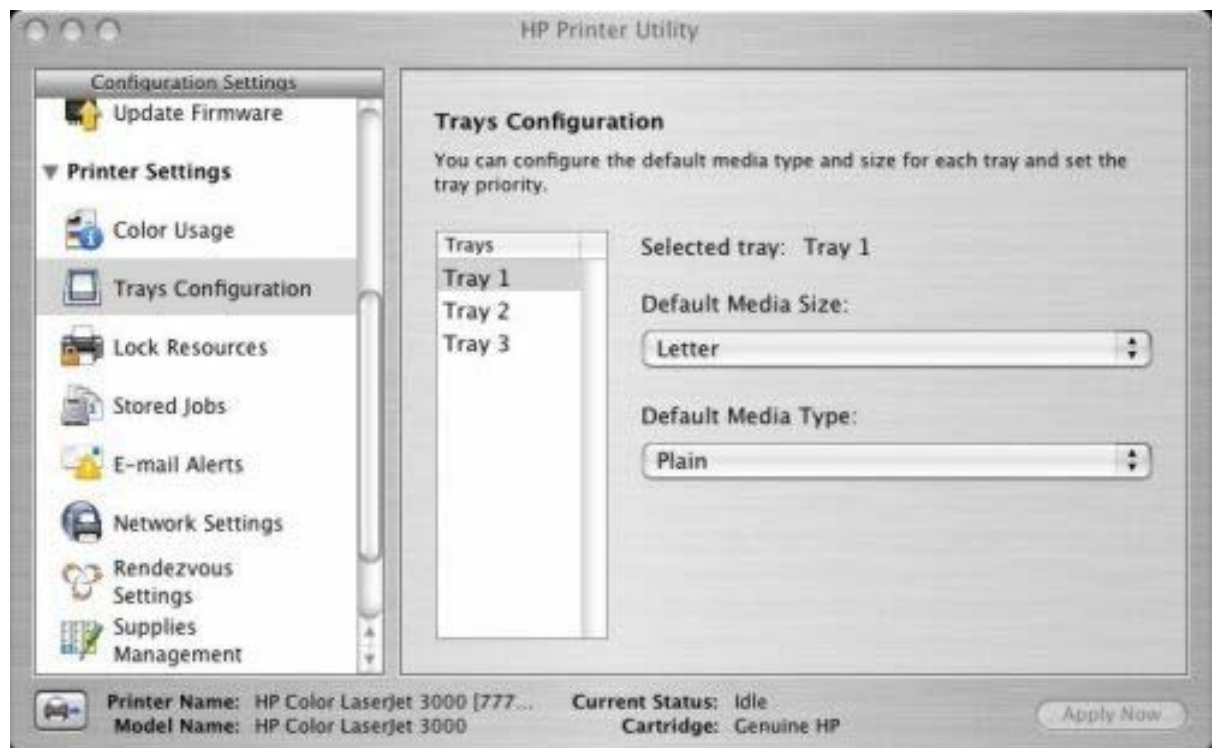

Figure 2-43 Trays Configuration screen

1. Select **Trays Configuration** to change media size and type for each of the trays installed on your product.
2. To change the media size, select a tray and then select a different media size in the **Default Media Size** drop-down menu.
3. To change the media type, select a tray and then select a different media type in the **Default Media Type** drop-down menu.
4. Click **Apply Now** to save the settings.

Lock Resources

Select **Lock Resources** to lock certain features of the HP Color LaserJet 3000

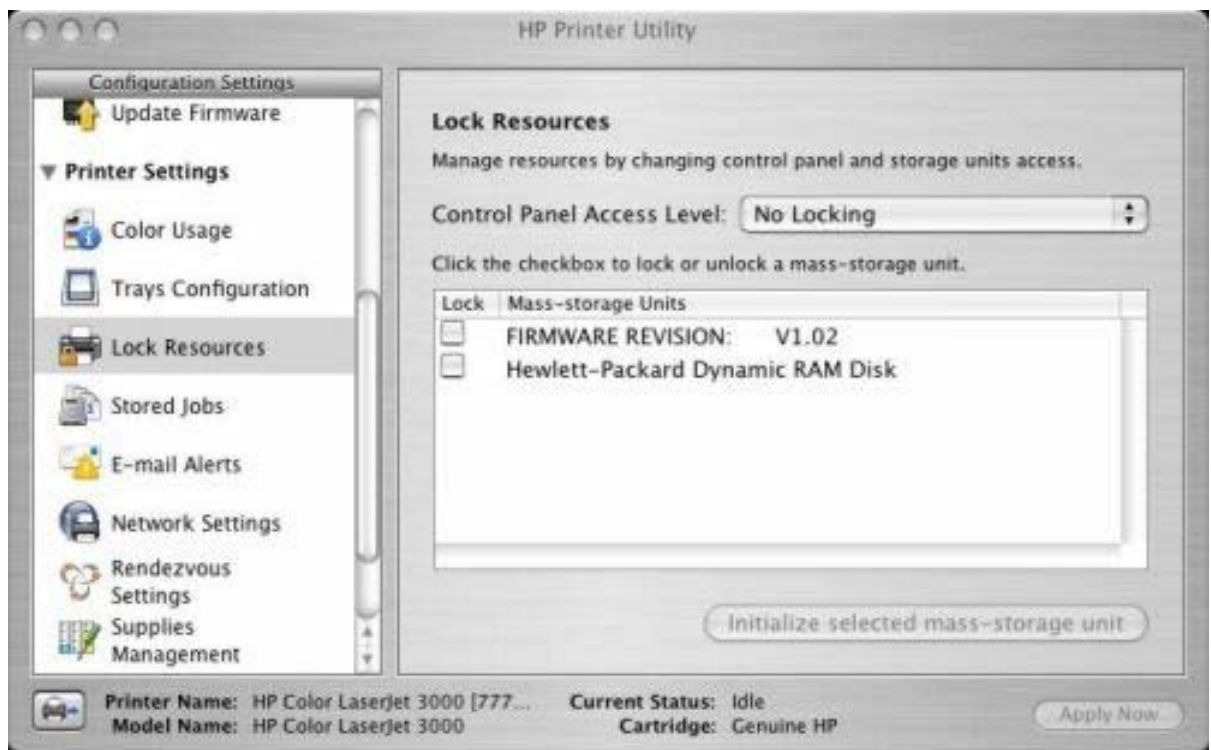



Figure 2-44 Lock Resources screen

In **Control Panel Access Level**, select one of the following settings:

- **No Locking** provides full control of the product.
- **Minimal Locking** provides control over paper-handling features.
- **Moderate Locking** blocks changes in the product configuration.
- **Maximal Locking** prevents users from changing product control-panel settings.

In the lower pane, select the **Lock** check box for the mass-storage unit that you want to lock.

 **WARNING!** Click **Initialize selected mass-storage unit** *only* if you want to erase all data that is currently stored on the hard drive. *You cannot undo this action.*

Stored Jobs

Select **Stored Job** to change the **Enable Job Storing** setting. This setting is selected by default. Click to clear the check box to disable the job-storing feature.

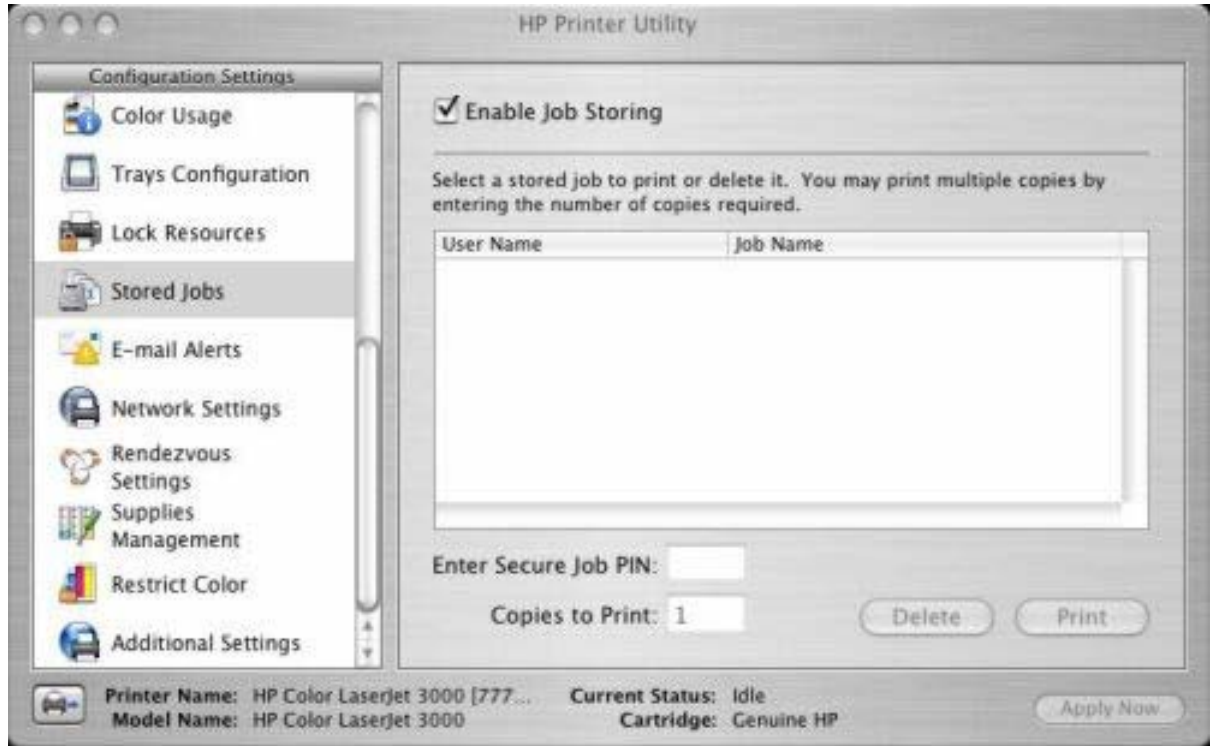

Figure 2-45 Enable Job Storing screen

You can type a PIN for your job in the **Enter Secure Job PIN** field.

Select the number of copies in the **Copies to Print** field.

Select a stored job and click **Print** to print the job.

Select a stored job and click **Delete** to delete the job.

For information about releasing and deleting stored jobs at the product control panel, see [Releasing a job-storage print job](#).

E-mail Alerts

Select **E-mail Alerts** to configure the HP Color LaserJet 3000 printer to send e-mail notifications to users.

If a user name and password have been set, you might need to obtain them from the IT administrator. For more information, see the *HP Embedded Web Server User Guide*.

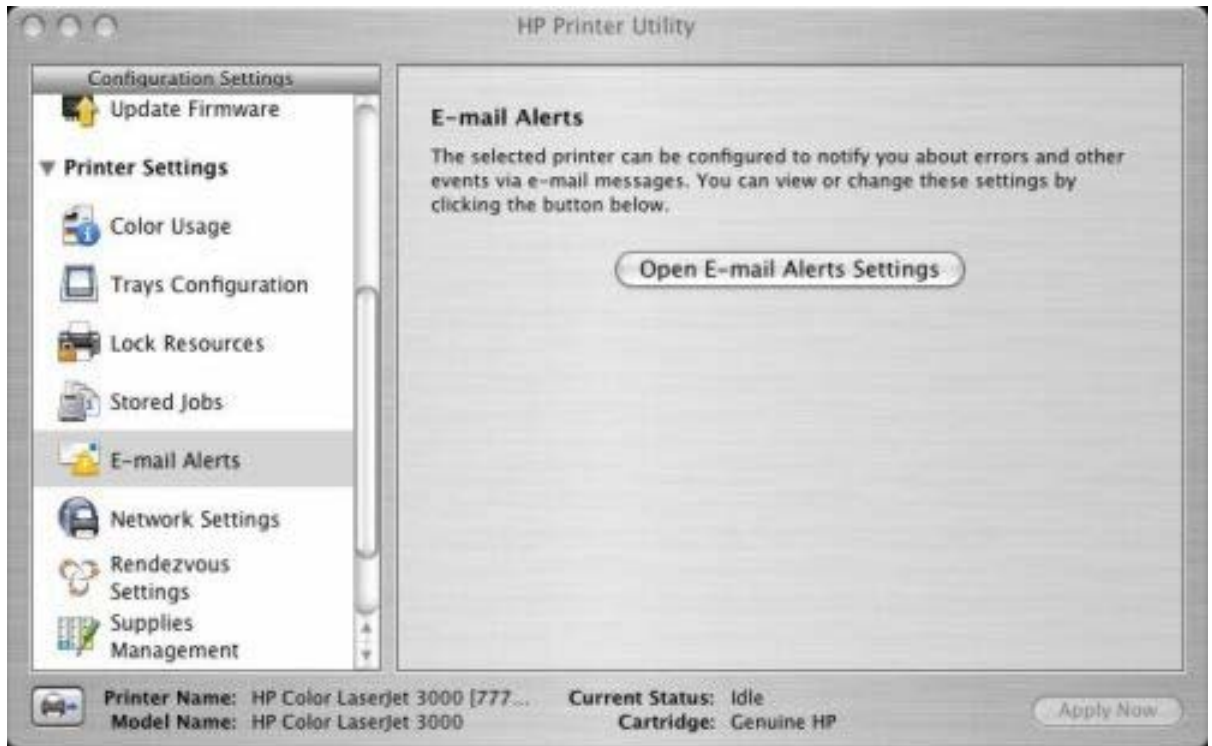

Figure 2-46 E-mail Alerts screen

Click **Open E-mail Alerts Settings** to open the HP EWS. The HP EWS opens to the **Setup** screen on the **Alerts** tab, where you can set notifications. For information about configuring notifications, see [Alerts](#).

Network Settings

Select **Network Settings** to open the **IP Settings** screen.

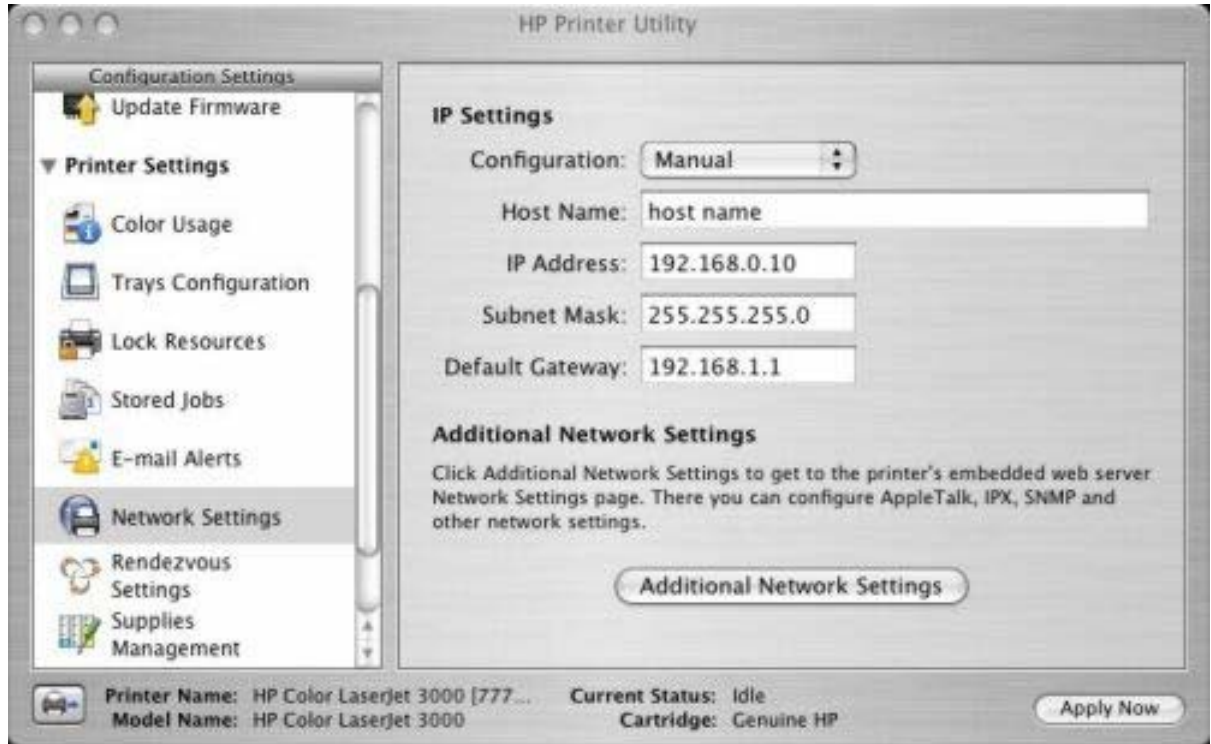

Figure 2-47 IP Settings screen

Select one of the following options in the **Configuration** drop-down menu:

- **DHCP**
- **BootP**
- **Manual**

You can also use this screen to modify the following settings:

- **Host Name**
- **IP Address**
- **Subnet Mask**
- **Default Gateway**

To save new settings, click **Apply Now**.

To view and change other network settings, click **Additional Network Settings**.

If a user name and password have been set, you might need to obtain them from your IT administrator. For more information, see the *HP Embedded Web Server User Guide*.

The HP EWS opens to the **Network Settings** screen. For information about this screen, see [Networking tab](#) in this STR.

Rendezvous Setting

Select **Rendezvous Setting** to open the **Rendezvous Setting** screen. Rendezvous is enabled by default.

To disable Rendezvous, click to clear the **Enable Rendezvous** check box and then click **Apply Now**.

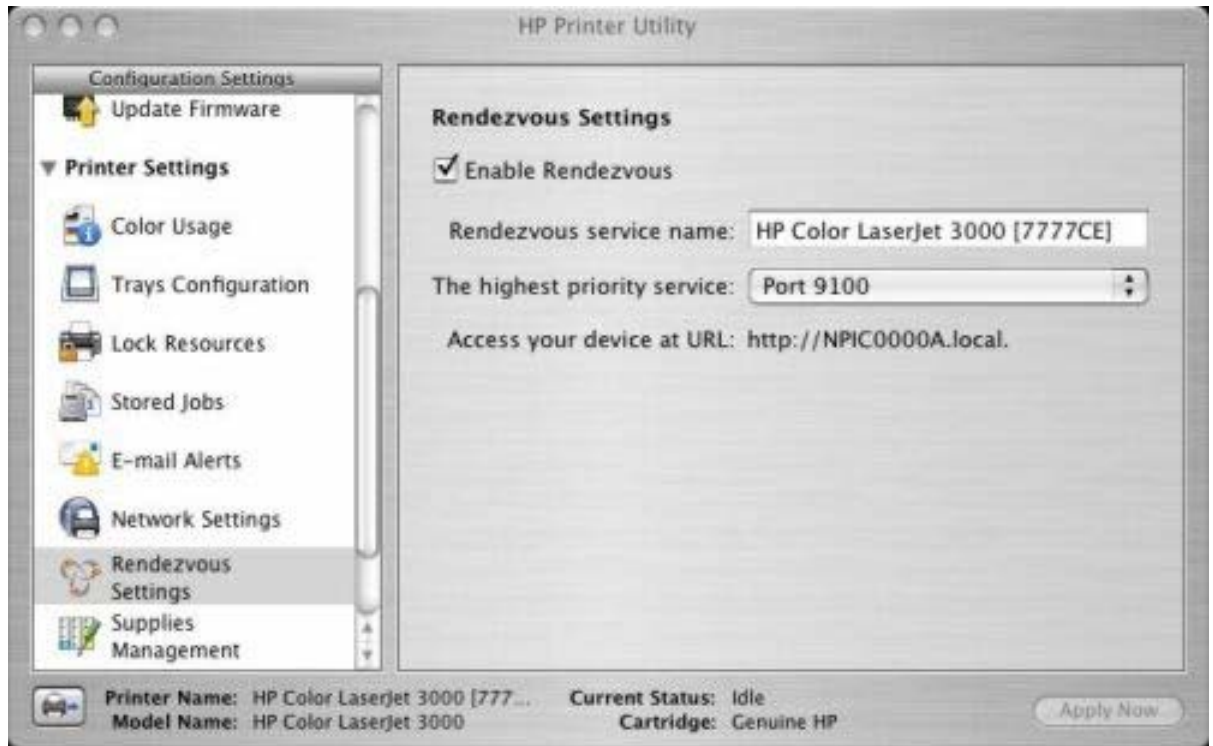

Figure 2-48 Rendezvous screen

The following options are available in the **The highest priority service** drop-down menu:

- **Port 9100** (default)
- **IPP**
- **LPD-RAW**
- **LPD-TEXT**
- **LPD-AUTO**
- **LPD-BINPS**
- **LPD-Queue5**
- **LPD-Queue6**
- **LPD-Queue7**
- **LPD-Queue8**

- LPD-Queue9
- LPD-Queue10

After you select a new setting, click **Apply Now** to save it.

Supplies Management

Click **Supplies Management** in the **Configuration Settings** menu to open the **Replace Supplies** screen.

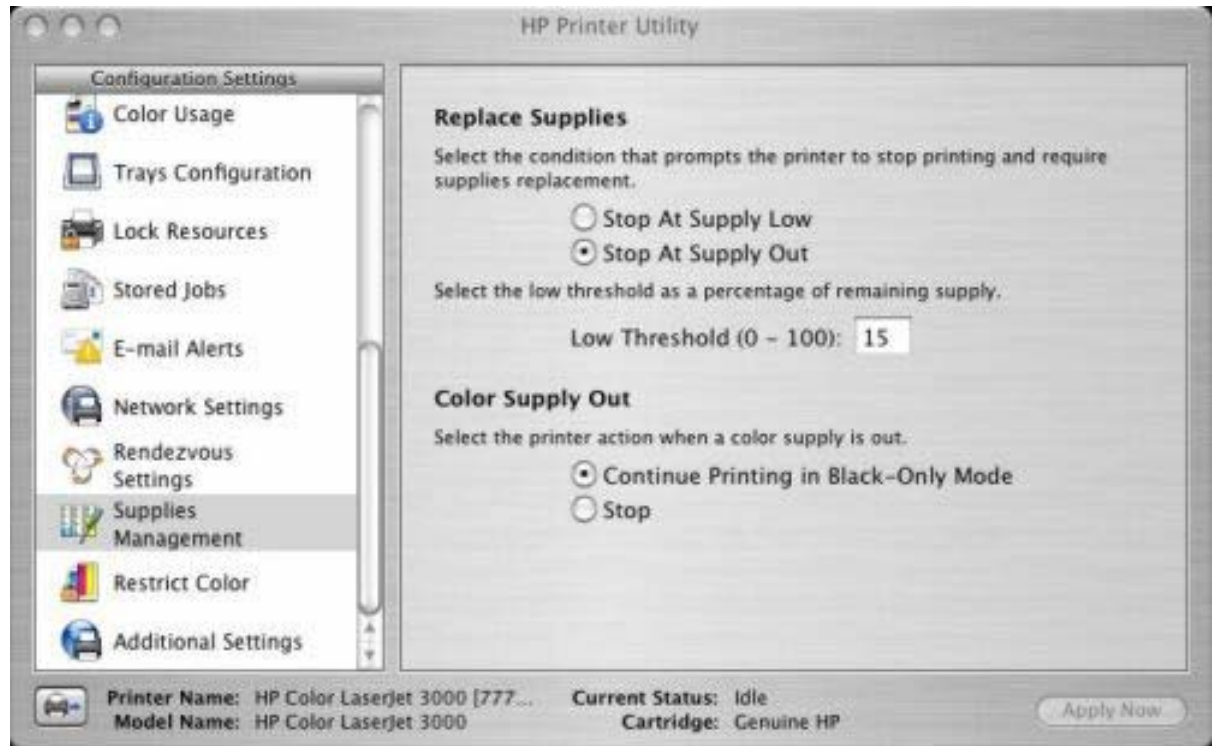

Figure 2-49 Replace Supplies screen

The settings on this screen prompt the printer to stop printing at a certain threshold (a specific number of pages in the tray). By default, the **Stop At Supply Out** setting is selected.

To prompt the printer to stop printing at a different threshold, select **Stop at Supply Low** and type a value in the **Low Threshold (0-100)** field. When the number of sheets in the tray reaches this value, the printer stops printing.

You can also specify the printer behavior when the color print cartridges run out. By default, the **Continue Printing in Black-Only Mode** is selected. To prompt the printer to stop instead of continuing to print using the black cartridge, select **Stop**.

Click **Apply Now** to save the new settings.

Restrict Color

Click **Restrict Color** in the **Configuration Settings** menu to open the **Restrict Color Use** screen.

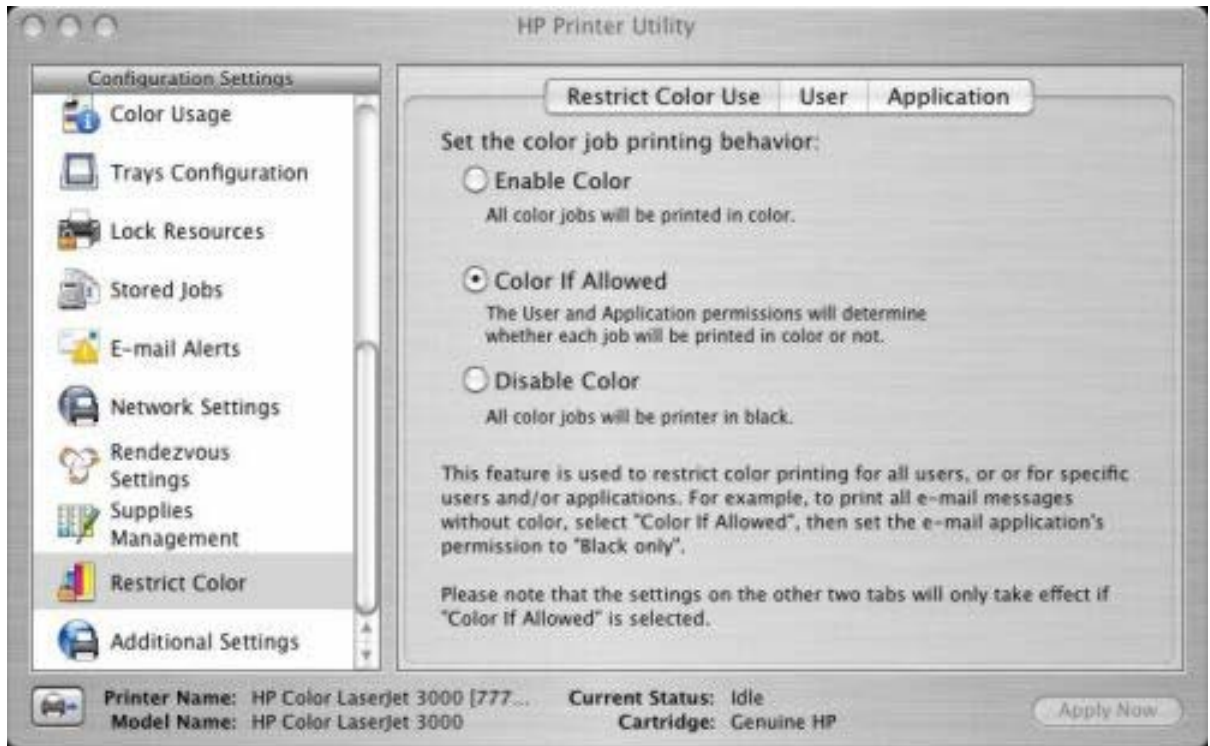

Figure 2-50 Restrict Color Use screen

On the **Restrict Color Use** tab, select one of the following options:

- **Enable Color.** Select this option to print all print jobs in color.
- **Color If Allowed** (selected by default). Select this option to allow the user and the software program control over whether print jobs are printed in color.
- **Disable Color.** Select this option to print only in black.

Click **Apply Now** to save new settings.

To restrict color by user, click the **User** tab.

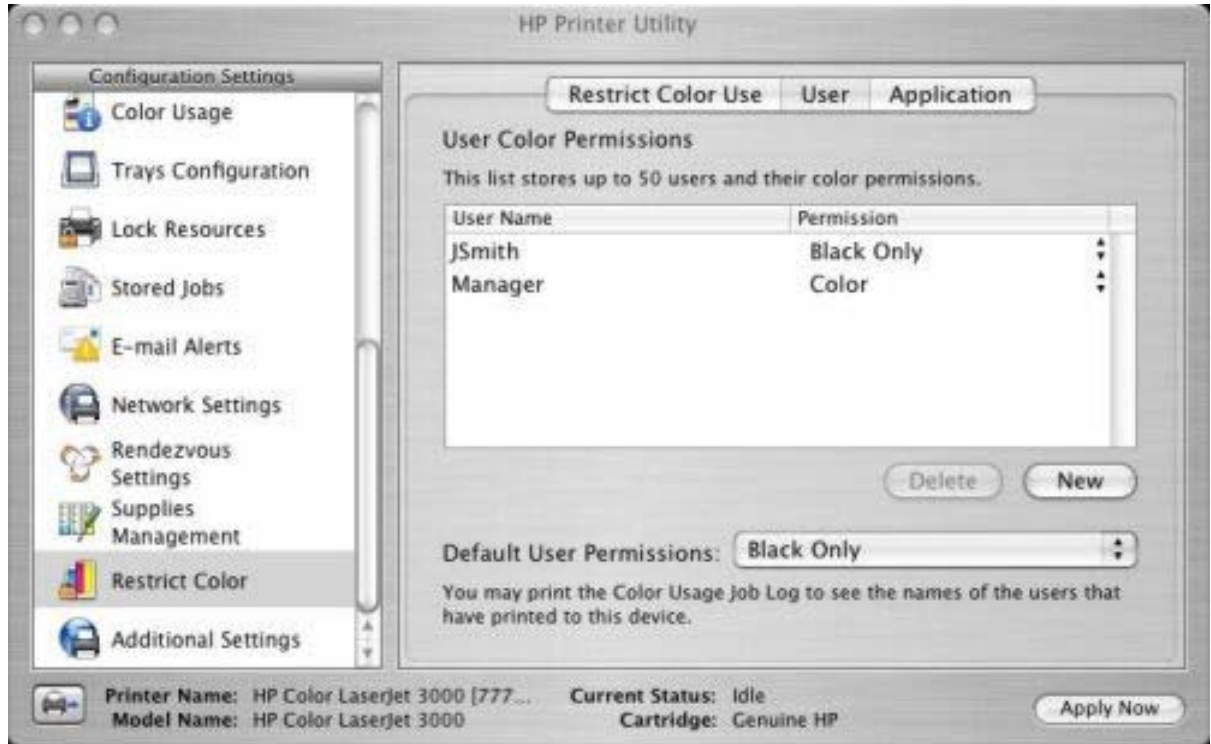

Figure 2-51 Restrict Color Use – User tab

To set user permissions, select a user and then, in the **Default User Permissions** drop-down menu, select one of the following options:

- **Black Only**
- **Color**

Click **Apply Now** to save new settings.

To add a new user, click **Add**.

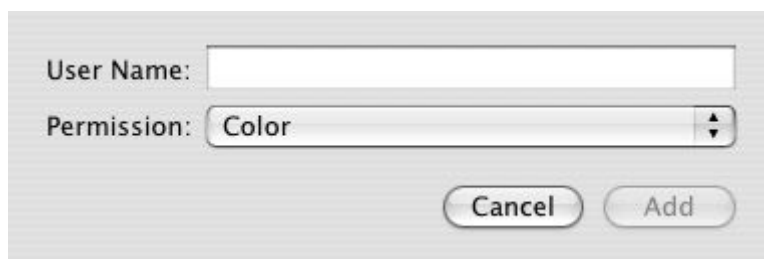

Figure 2-52 Restrict Color – new user

Type the new user name in the **User Name** field.

On the **Permissions** drop-down menu, select one of the following options:

- **Black Only**
- **Color**

Click **Add** to add the new user.

Click **Cancel** to close the dialog box without adding a new user.

To restrict color usage by software program, click the **Application** tab on the **Restrict Color Usage** screen.

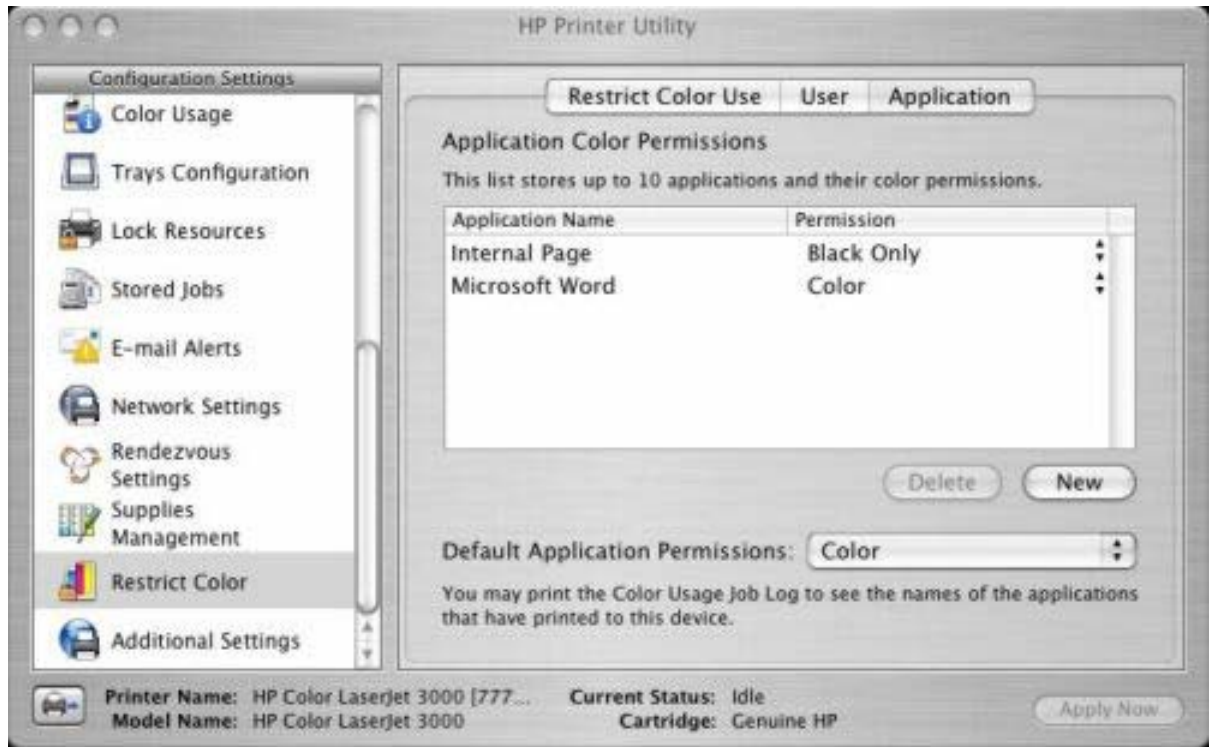

Figure 2-53 Restrict Color Use – **Application** tab

To set software-program permissions, select a program and then, on the **Default User Permissions** drop-down menu, select one of the following options:

- **Black Only**
- **Color**

Click **Apply Now** to save new settings.

To add a new software program, click **Add**.



Figure 2-54 Restrict Color – new user

Type the new software-program name in the **Application Name** field.

On the **Permissions** drop-down menu, select one of the following options:

- **Black Only**
- **Color**

Click **Add** to add the new software program.

Click **Cancel** to close the dialog box without adding a new software program.

Additional Settings

Select **Additional Settings** to gain access to the HP EWS.

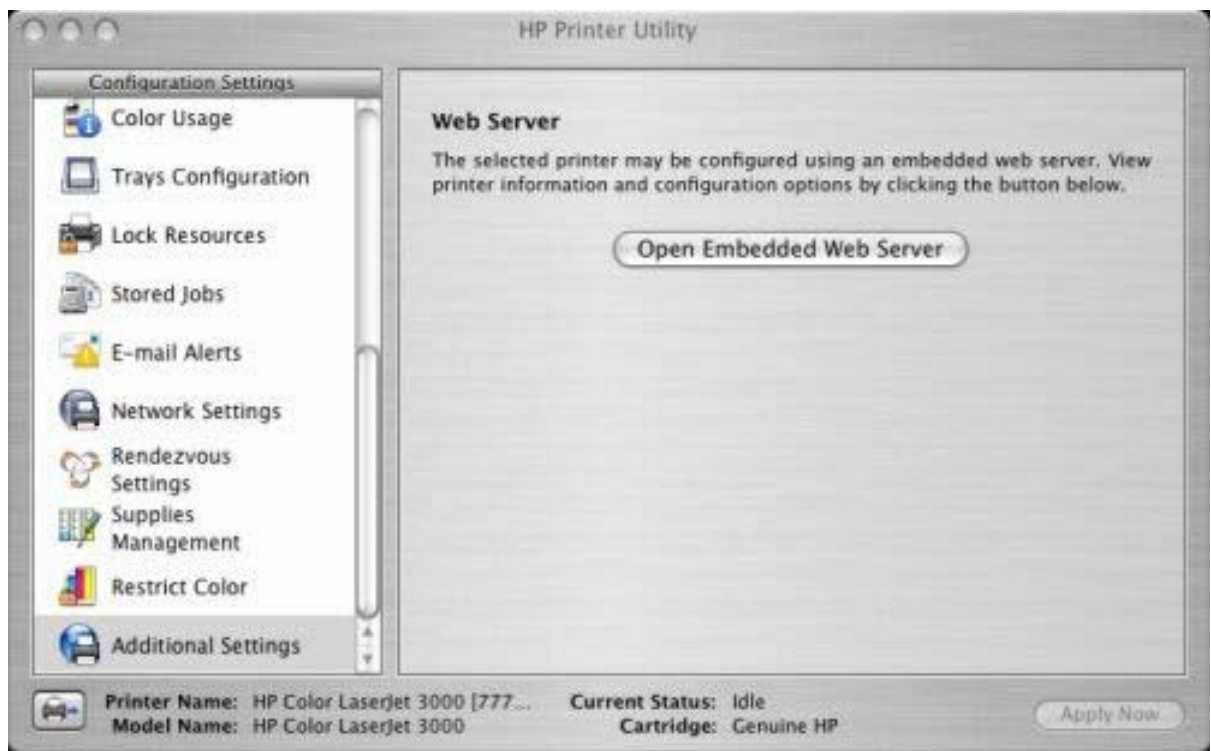

Figure 2-55 Additional Settings screen

To open the HP EWS, click **Open Embedded Web Server**.

For information about HP EWS settings, see [HP Embedded Web Server](#) or consult the *HP Embedded Web Server User Guide*.

HP Web Jetadmin

Use the HP Web Jetadmin and a browser to manage HP Jetdirect-connected products within an intranet. HP Web Jetadmin is a browser-based management tool, and should be installed only on a single network-administration server.

To download a current version of HP Web Jetadmin and for the latest list of supported host systems, go to the following Web site:

www.hp.com/go/webjetadmin

3 HP traditional print drivers for Windows

Introduction

This chapter describes the features of the traditional print drivers for the HP Color LaserJet 3000 in Windows 98 and Windows Me.



NOTE For a comparison of features between the HP unidrivers and HP traditional print drivers in various operating systems, see [Driver-feature comparison in various operating systems](#).

You can control print jobs from several places:

- the product control panel
- the software program print dialog box
- the driver user interface

Generally, for features that are duplicated in more than one location (for instance, you can select the media input tray from any of them), settings that are established in the software program take precedence over print-driver settings. Print-driver settings, in turn, override product control-panel settings.

When you install the print drivers by using the printing-system installer in Windows 98 or Windows Me, the HP Traditional PCL 6 Driver is installed by default. You can install the HP Traditional PCL 5 Driver by performing a Custom Installation.



NOTE Windows NT 4.0 does not support the HP Color LaserJet 3000 print drivers, but you can use print drivers for legacy HP products whose feature sets closely match the HP Color LaserJet 3000 printer feature set. For instance, you can use the HP Color LaserJet 4650 drivers, but some print-driver features might be missing and color quality might be compromised. HP does not support the use of any print driver other than the driver that is supplied for the product. When you install the print drivers in Windows NT 4.0, you must use the Add Printer installation method to install the HP Traditional PCL 6 Driver and the HP Traditional PCL 5 Driver.

This chapter describes the options that are available on each tab of the HP Traditional PCL 6 Driver and HP Traditional PCL 5 Driver **Properties** print-driver interface. It also shows the tabs that are available on the HP Traditional PCL 6 Driver and HP Traditional PCL 5 Driver interface for Windows 98 and Windows Me.

This chapter also describes differences between the HP Traditional PCL 6 Driver and the HP Traditional PCL 5 Driver.

The chapter contains the following sections:

- [Access to print drivers in Windows 98 and Windows Me](#)
- [Help system](#)
- [Finishing tab features](#)
- [Effects tab features](#)
- [Paper tab features](#)
- [Job Storage tab features](#)
- [Basics tab features](#)
- [Color tab features](#)
- [Configure tab features](#)
- [HP Traditional Postscript 3 Emulation Driver features](#)

Access to print drivers in Windows 98 and Windows Me

Depending on the operating system on which you are installing the print drivers, you can gain access to the print drivers and different print-driver interfaces in several ways.

To gain access to the print-driver settings from within most software programs, follow these steps:

1. Click **File**.
2. Click **Print**.
3. Click **Properties**.

The appearance and names of the driver tabs can vary, depending on the operating system. These driver settings apply only while that software program is open.

Properties driver tabs

In Windows 98 and Windows Me, you have access to a single set of driver tabs. To gain access to the print drivers, follow these steps:

1. Click **Start**.
2. Select **Settings**.
3. Click **Printers**.
4. Right-click the product name.
5. Click **Properties** to gain access to all print-driver tabs.

The settings that you make on these driver tabs control print-job output and become the default settings for all software programs. The following print-driver tabs are available in Windows 98 and Windows Me:

- **General** tab
- **Details** tab
- **Color Management** tab
- **Sharing** tab
- **Finishing** tab
- **Effects** tab
- **Paper** tab
- **Job Storage** tab
- **Basics** tab
- **Color** tab
- **Configure** tab

Only product-specific HP driver tabs are described in this STR; the other driver tabs are part of the operating system. The following tabs are described:

- **Finishing**
- **Effects**
- **Paper**
- **Job Storage**
- **Configure**
- **Basics**
- **Color**
- **Configure**

The **Job Storage** tab is available only when the **Job Storage Enable** setting is selected on the tab. The settings take effect only after you click **OK** on the **Configure** tab.

Help system

The HP Traditional PCL 6 Driver and the HP Traditional PCL 5 Driver include a full-featured Help system to provide assistance with printing and configuration options.

What's this? Help

Windows 98 and Windows Me support What's this? Help. You can gain access to What's this? Help messages in any of the following ways:

- Right-click a control and then click **What's this?**. A pop-up Help window appears.
- Click the **?** button at the upper-right corner of the frame, next to the X, to change the cursor to an arrow with a question mark. When you use this special cursor to select a control, the pop-up Help window for that feature appears.
- Press the **F1** key, and the Help window for the currently selected control appears.

Context-sensitive Help

When you click the **Help** button on a driver tab or in a dialog box, a context-sensitive Help message appears.

Incompatible Options messages

Incompatible Options settings (constraint) messages are unsolicited messages that appear in response to specific print-driver selections. These messages alert you to selections that are illogical or impossible given the product capabilities or the current settings of other controls. For example, if you click **Print on Both Sides** and then change the media type to **Transparency**, a message appears asking you to resolve this conflict.



NOTE Constraint messages are limited, and the underlying software architecture might accept some settings that are illogical or impossible for the product to perform. Sending a job with incompatible settings can lead to unexpected results. If print jobs do not print as expected, check the product documentation for the product capabilities.

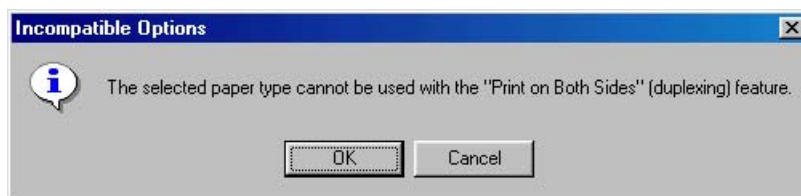

Figure 3-1 A typical constraint message with an **OK** button

Whenever a constraint message appears with the **OK** and **Cancel** buttons, the interpretation of the buttons is as follows:

- Click **OK** to accept the change that was just made. The driver then resets the conflicting control to a setting that is compatible with the new value.
- Click **Cancel** to reject the change that was just made. The control returns to its previous value.

Bubble Help

Bubble Help features a graphical icon that resembles a cartoon speech bubble with a lowercase "i" in it, representing the international symbol for information. The following figure shows a Bubble Help icon on a driver tab.

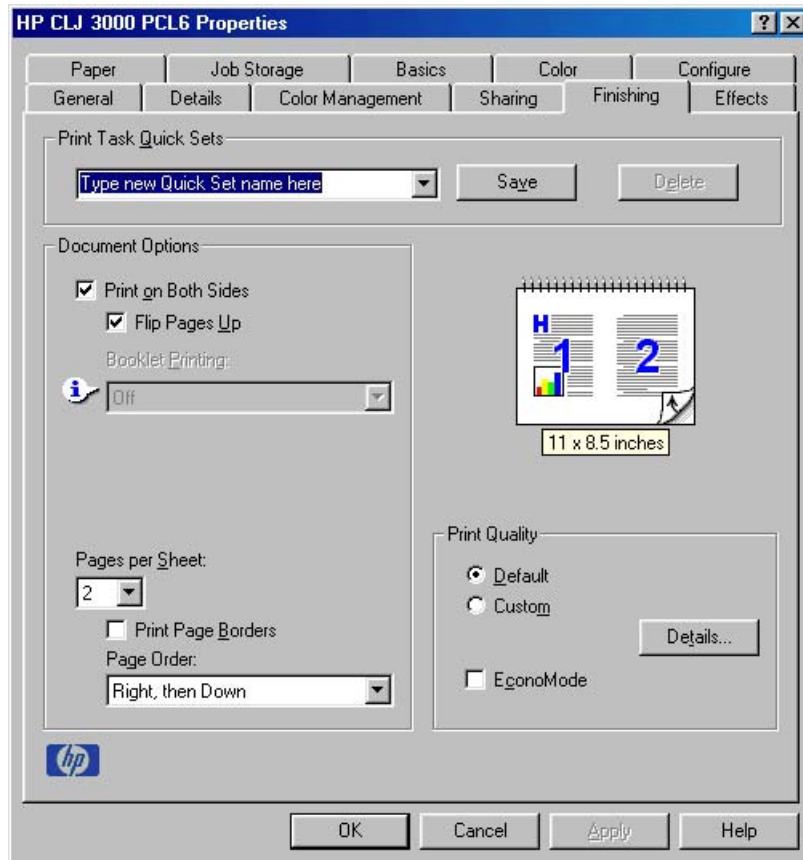

Figure 3-2 A typical page with a **Bubble Help** icon

The bubble typically appears next to a control that is unavailable, although it can also accompany an available control if an important note concerning its use is available within the Help. Moving the pointer over the bubble changes the arrow to a gloved hand, which indicates that the area underneath the pointer is selectable. When the bubble is selected by using either the mouse or the keyboard, a message box appears that contains a brief explanation about why the control is disabled and what can be done to enable it. If the control is not disabled, the message is a tip or a precaution that you should be aware of when using that particular feature.

Finishing tab features

To gain access to the **Finishing** tab in Windows 98 or Windows Me, follow these steps:

1. Click **Start**.
2. Select **Settings**.
3. Click **Printers**.
4. Right-click the product name.
5. Click **Properties**.
6. Click the **Finishing** tab.

Use the **Finishing** tab to print on both sides of the page, to control the printed output on the page, and to print booklets. The following figure shows the **Finishing** tab.

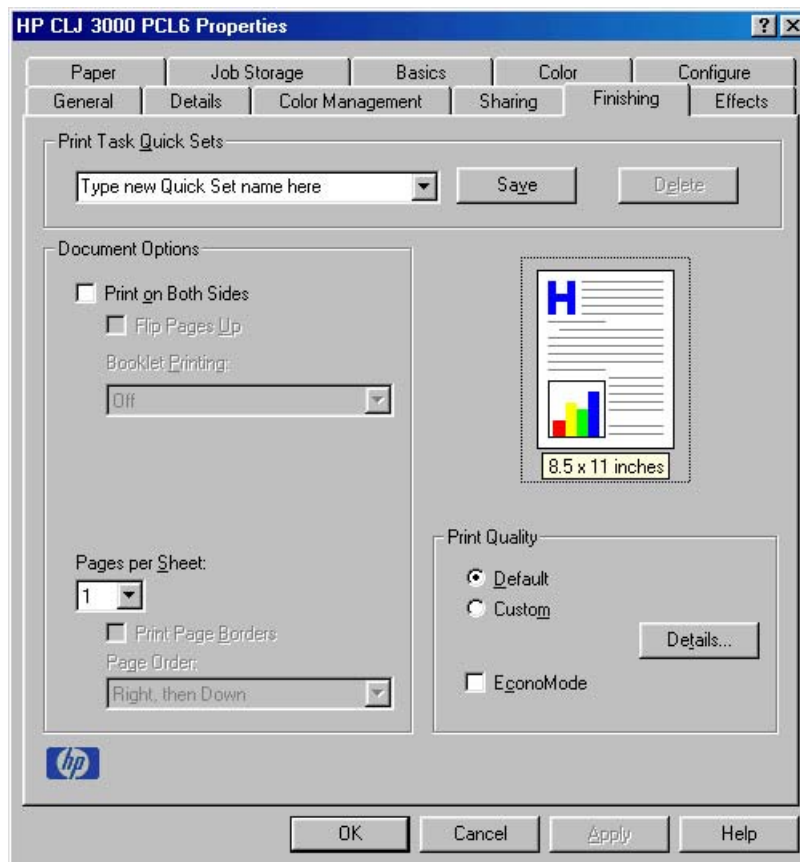

Figure 3-3 The default **Finishing** tab

The **Finishing** tab contains the following controls:

- [Print Task Quick Sets](#)
- [Document Options](#)
- [Document preview image](#)
- [Print Quality](#)

Print Task Quick Sets

The first group box in the upper portion of the **Finishing** tab is **Print Task Quick Sets**. Because they are all the same control, any change to the **Print Task Quick Sets** group box that is made on the tab affects the **Print Task Quick Sets** group boxes on all of the **Properties** driver tabs that have the **Print Task Quick Sets** settings:

- **Finishing**
- **Effects**
- **Paper**
- **Job Storage**
- **Basics**
- **Color**

Use the **Print Task Quick Sets** setting to store the current combination of driver settings that appear on all of the other print driver tabs. **Print Task Quick Sets** are either preset by network-administrator settings or user-defined printing specifications (such as media size, pages per sheet, and so on).

By default, the **Print Task Quick Sets** menu is set to **Type new Quick Set name here**. When you change any of the default settings on any of the **Properties** driver tabs and you want to save the configuration as a Print Task Quick Set, highlight the words **Type new Quick Set name here**, type the name you want for your new Print Task Quick Set, and then click **Save**. The Print Task Quick Sets are saved in the system registry. To delete a Print Task Quick Set, select it in the drop-down menu and click **Delete**.



NOTE Administrators can predefine Print Task Quick Sets for their users. These administrator Print Task Quick Sets are defined on the server and are available to users, but usually cannot be modified by users. Users can also define Print Task Quick Sets for their own use.

You can store a maximum of 25 Print Task Quick Sets on a particular system. If you attempt to save more, a message box appears that contains the following message: **There are too many Print Task Quick Sets defined. Please delete some before adding new ones.**

The following settings are available in the **Print Task Quick Sets** drop-down menu:

- **Default Print Settings**
- **User Guide Print Settings**

Default Print Settings

When you select **Default Print Settings**, nearly all of the settings are restored to the combination that existed after the driver was installed (the original settings). However, if the attribute combinations that are associated with watermark definitions, custom media sizes, or the other quick sets have been changed or deleted, the original settings for those items are *not* restored.

The following table shows the default settings for **Print Task Quick Sets**. See [HP Driver Preconfiguration](#) for information about preconfigurable driver settings.

Table 3-1 Print Task Quick Set default values for the HP Color LaserJet 3000 printer

Driver feature	Feature setting location	U.S. English Print Task Quick Sets for Default values	Preconfigurable ¹
Print on Both Sides	Finishing tab, Document Options group box	Available, not selected	Yes
Flip Pages Up	Finishing tab, Document Options group box	Unavailable, not selected	Yes
Booklet Printing	Finishing tab, Document Options group box	Unavailable, Off	Yes
Pages per Sheet	Finishing tab, Document Options group box	1	Yes
Print Page Borders	Finishing tab, Document Options group box	Unavailable	Yes
Page Order	Finishing tab, Document Options group box	Unavailable	Yes
Print Quality	Finishing tab, Print Quality group box	Default	Yes
Current Setting	Finishing tab, Print Quality Details dialog box (Click Details on Finishing tab.)	This is the "Default" setting	
Raster Compression (HP Traditional PCL 6 Driver only)	Finishing tab, Print Quality Details dialog box (Click Details on Finishing tab.)	Automatic	
Rendering Mode (HP Traditional PCL 5 Driver only)	Finishing tab, Print Quality Details dialog box (Click Details on Finishing tab.)	Automatic	
Send Truetype as Bitmaps	Finishing tab, Print Quality Details dialog box (Click Details on Finishing tab.)	Available, not selected	Yes
Output Settings	Finishing tab, Print Quality Details dialog box (Click Details on Finishing tab.)	Scale Patterns (WYSIWIG) selected	
Print Document On	Effects tab, Fit to Page group box	Off; print on the size that is specified on the Paper tab	Yes
Size to print on	Effects tab, Fit to Page group box	Actual size specified on the Paper tab	Yes ²
Scale to Fit	Effects tab, Fit to Page group box	Unavailable, selected	Yes
Watermarks	Effects tab, Watermarks dialog box	(none)	Yes
First Page Only (watermark)	Effects tab, Watermark dialog box	Unavailable	Yes
Current Watermarks	Effects tab, Watermark Details dialog box (Click Edit for Watermark Details .)	(none)	Yes ²
Watermark Message	Effects tab, Watermark Details dialog box (Click Edit for Watermark Details .)	(none)	Yes ²
Message Angle (watermark)	Effects tab, Watermark Details dialog box (Click Edit for Watermark Details .)	Diagonal	Yes ²
Watermark message angle (angle)	Effects tab, Watermark Details dialog box (Click Edit for Watermark Details .)	Unavailable unless Angle option is selected, 52 degrees	Yes

HP traditional print drivers for Windows

Table 3-1 Print Task Quick Set default values for the HP Color LaserJet 3000 printer (continued)

Driver feature	Feature setting location	U.S. English Print Task Quick Sets for Default values	Preconfigurable ¹
Name (watermark font)	Effects tab, Watermark Details dialog box, Font Attributes group box	Arial	Yes ²
Color (watermark font)	Effects tab, Watermark Details dialog box, Font Attributes group box	Gray	Yes
Shading (watermark font)	Effects tab, Watermark Details dialog box, Font Attributes group box	Very Light	Yes ²
Size (watermark font)	Effects tab, Watermark Details dialog box, Font Attributes group box	80	No
Style (watermark font)	Effects tab, Watermark Details dialog box, Font Attributes group box	Regular	Yes
Use Different Paper/ Covers	Paper tab, Paper Options group box	Off (All of the pages use the same media.)	No
Size is:	Paper tab, Paper Options group box	Letter	Yes
Source is:	Paper tab, Paper Options group box	Automatically Select	Yes
Type is:	Paper tab, Paper Options group box	Unspecified	Yes
Unlabeled group box	Job Storage tab	Status message about the destination of the job	No
Job Storage Mode	Job Storage tab, Job Storage Mode group box	Off	No
Proof and Hold	Job Storage tab, Job Storage Mode group box	Available, not selected	No
Private Job	Job Storage tab, Job Storage Mode group box	Available, not selected	No
Quick Copy	Job Storage tab, Job Storage Mode group box	Available, not selected	No
Stored Job	Job Storage tab, Job Storage Mode group box	Available, not selected	No
Require PIN to print option	Job Storage tab, Job Storage Mode group box	Unavailable, not selected	No
PIN to Print	Job Storage tab, Job Storage Mode group box	Unavailable, blank	
Windows User Name	Job Storage tab, User Name group box	Unavailable, selected	No
Job Name	Job Storage tab, Job Name group box	Unavailable, Automatic selected	No
Display Job ID when printing	Job Storage tab, Job Notification Options group box	Unavailable	No
Copy	Basics tab, Copies group box	1	Yes
Orientation	Basics tab, Orientation group box	Portrait	Yes
Landscape	Basics tab, Orientation group box	Available, not selected	Yes
Rotate by 180 degrees	Basics tab, Orientation group box	Available, not selected	Yes

Table 3-1 Print Task Quick Set default values for the HP Color LaserJet 3000 printer (continued)

Driver feature	Feature setting location	U.S. English Print Task Quick Sets for Default values	Preconfigurable ¹
Automatic (color options)	Color tab, Color Options group box	Selected	Yes
Manual (color options)	Color tab, Color Options group box	Available, not selected	Yes
Current Setting (color)	Color tab, Color Settings dialog box (Click Settings on Color tab.)	This is the "Automatic" Setting	Yes
Edge Control	Color tab, Color Settings dialog box (Click Settings on Color tab.)	Normal	Yes
Neutral Grays (text)	Color tab, Color Settings dialog box (Click Settings on Color tab.), General group box	Black Only	Yes
Halftone (text)	Color tab, Color Settings dialog box (Click Settings on Color tab)	Detail	Yes
Neutral Grays (graphics)	Color tab, Color Settings dialog box (Click Settings on Color tab)	Black Only	Yes
Halftone (graphics)	Color tab, Color Settings dialog box (Click Settings on Color tab)	Detail	Yes
Neutral Grays (photographs)	Color tab, Color Settings dialog box (Click Settings on Color tab)	4-Color	Yes
Halftone (photographs)	Color tab, Color Settings dialog box (Click Settings on Color tab)	Detail	Yes

¹ Preconfigurable by using one of the HP Preconfiguration tools. For more information, see [HP Driver Preconfiguration](#), or go to: www.hp.com/go/hpdpc_sw.

² Not supported in Windows 98 and Windows Me.

User Guide Print Settings

The **User Guide Print Settings** option provides a Print Task Quick Set for optimal printing of the *HP Color LaserJet 3000/3600/3800 User Guide*.

When you select **User Guide Print Settings**, all of the settings are restored to the default settings, except for the following settings:

- **Print on Both Sides** is set to **ON**
 - **Flip Pages Up** is set to **ON**
- **Booklet Printing** is set to **OFF** and is unavailable
- **Pages per Sheet** is set to **2**
- **Page Order** is set to **Right then Down**

Document Options

The **Document Options** group box contains the following controls:

- [Print on Both Sides](#)
- [Flip Pages Up](#)

- [Booklet Printing](#)
- [Pages per Sheet](#)
- [Print Page Borders](#)
- [Page Order](#)

Print on Both Sides

The default setting for the **Print on Both Sides** option is off (not selected). **Print on Both Sides** is available when the following conditions exist:

- **Type is:** on the **Paper** tab is set to any of the following media types except for the following types:
 - **Labels**
 - **Transparency**
 - **Envelope**
 - **Extra Heavy**
 - Cardstock
 - Tough Paper
- **Size is:** is set to any media size except for the following sizes:
 - **Statement**
 - **Envelope #10**
 - **Envelope DL**
 - **Envelope C5**
 - **Envelope B5**
 - **Envelope Monarch**
 - **Double Japan Postcard Rotated**

Selecting **Print on Both Sides** makes the **Flip Pages Up** and **Booklet Printing** options available when **Paper Size** is set to the following media sizes:

- **Letter**
- **Legal**
- **A4**

Automatically printing on both sides

The duplexing unit in the product prints on two sides of a sheet of paper when the **Print on Both Sides** option is specified in the print job. The HP Color LaserJet 3000 printer comes with a duplexing unit installed in the following models:

- HP Color LaserJet 3000dn
- HP Color LaserJet 3000dtn

The HP Color LaserJet 3000 printer supports smart duplexing. The smart duplexing feature increases printing performance by preventing one-page print jobs or single-sided pages of a duplexed print job from going through the duplexing unit even when the duplexing feature has been selected in the driver.

All media types support the smart duplexing feature, except for media types that cannot be printed on both sides (such as labels, transparencies, and envelopes) and the following media types:

- Prepunched
- Preprinted
- Letterhead

When the media type is set to **Unspecified**, the smart duplexing feature is disabled.

To achieve the best print quality when printing on the second side of the page, the printer needs to make adjustments to its print modes. When you select a media type, you are, in effect, instructing the printer to use a group of settings, such as fuser temperature and print speed, to produce the best possible quality. This group of settings is known as a mode or print mode, and a different print mode is used with each media type. Print-mode adjustments are automatic when the duplexing unit is used.

Manually printing on both sides

Select the **Print on Both Sides (Manually)** check box to print on the second side of the media for the HP Color LaserJet 3000 and HP Color LaserJet 3000n printer models, which do not have a duplexing unit installed. Also select **Print on Both Sides (Manually)** on the other HP Color LaserJet 3000 printer models for media types that are not available when using the automatic duplexing unit, such as cardstock and thick media.

Manually printing on the second side of a page is available when you are using the HP Traditional PCL 6 Driver or the HP Traditional PCL 5 Driver. (The PS Emulation Driver does not support this feature.) If a duplexing unit is installed and manual duplexing is enabled in the driver, the product automatically prints on both sides of media types that are supported for automatic duplexing (Letter, A4, Legal, and 8.5 x 13, only), and forces manual printing on both sides for media types that are not supported.

To make the **Print on Both Sides (Manually)** check box available in the document options, select the **Allow Manual Duplexing** check box on the **Configure** tab in the Properties print-driver tabs. See [Paper Handling Options](#) in the [Configure tab features](#) section of this chapter.

If you want to print on both sides manually while using media that is supported for automatic duplexing, you must click to clear the **Duplexing Unit** check box on the **Configure** tab.

Select the media type that corresponds to the media that you are using for the print job. The following media types have a different print modes when you manually print on the second side:

- Plain
- Preprinted
- Letterhead
- Prepunched
- Bond
- Recycled

- Colored
- Rough

Cardstock media can be manually printed on the second side, but no change occurs to the print mode. Transparencies and labels should not be manually printed on the second side.

To print a multiple-page document, follow these steps:

1. Select the **Print on Both Sides (Manually)** check box.
2. Click **OK**. The even-number pages of the document print.
3. When the control panel shows the MANUALLY FEED message, insert the stack of media (on which the even-number pages have been printed) as indicated in the following figure.

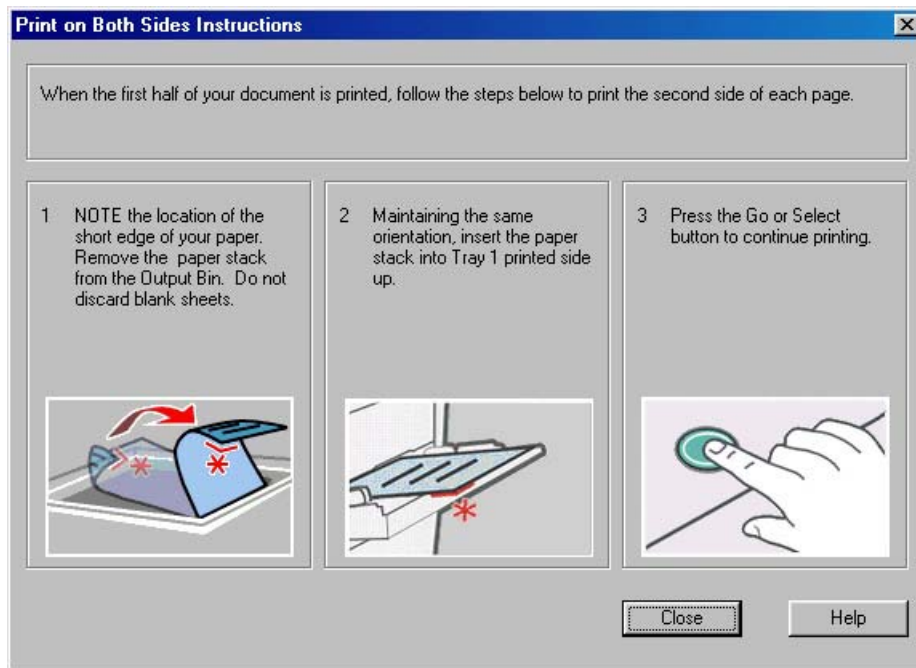

Figure 3-4 Print on Both Sides Instructions dialog box

When you have completed the steps that appear in the dialog box, the second half of the print job prints on the back side of the stack of media. The driver does not require the program to specifically support odd- and even-page printing, because the driver coordinates this function.

Flip Pages Up

Use the **Flip Pages Up** check box, which is available only when **Print on Both Sides** is selected, to specify the duplex-binding option. By default, the **Flip Pages Up** check box is not available. The following table demonstrates the results of selecting this check box, depending on the media orientation that is selected on the **Basics** tab.

Table 3-2 Page orientation

Orientation (Basics tab)	Flip Pages Up selected	Flip Pages Up not selected
Portrait	Short-edge binding	Long-edge binding
Landscape	Long-edge binding	Short-edge binding

When **Print on Both Sides** is selected, the document preview image changes to show a spiral binding along either the left edge or the top edge of the page. In addition, a folded-over corner appears in the lower-right portion of the preview image, indicating that printing occurs on the back side. An arrow on the folded-over corner points in the direction that the pages would be flipped if they were bound together.

Short-side binding is for print jobs with pages that read by flipping over like the pages of a calendar. Long-side binding is for print jobs with pages that read by turning like the pages of a book.

Booklet Printing

The **Booklet Printing** drop-down menu is visible when **Print on Both Sides** is selected and a supported media size is selected in the **Size is:** drop-down menu on the **Paper** tab. The **Booklet Printing** drop-down menu offers choices that are based on the current media size. The default setting is **Off**. The other settings have the following format, where **[paper size]** depends on the media size that is set on the **Paper** tab:

- **[paper size] (Left Binding)**
- **[paper size] (Right Binding)**

When you select **[paper size] (Left Binding)** or **[paper size] (Right Binding)**, the document preview image changes to show the location of the binding. If you change the **Pages per Sheet** setting manually to 4, 6, 9, or 16 pages per sheet, the booklet setting is disabled. For more information, see [Pages per Sheet](#).

Booklet printing is disabled when unsupported media sizes (such as envelopes) are selected as the media size, and an incompatibility error message appears when you click **OK** to close the driver.

The **Booklet Printing** drop-down menu appears only when the following conditions exist:

- **Print on Both Sides** (on the **Finishing** tab) is selected.
- **% of Normal Size** (on the **Effects** tab) is 100.
- **Pages per Sheet** (on the **Finishing** tab) is 1.
- **Size is:** (on the **Paper** tab) is set to Letter, Legal, or A4.

If any of these conditions is not met (except the first), a Bubble Help appears next to **Booklet Printing** to tell you why it is disabled.

Book and Booklet Printing

The HP Color LaserJet 3000 printer supports both book and booklet printing.

A book is a print job that consists of at least two pages. It can have a different media type for the front cover, first page, other pages, last page, or back cover. Use the **Front Cover**, **First Page**, **Other Pages**, **Last Page**, or **Back Cover** settings on the **Paper** tab (available when you select the **Use Different**

Paper/Covers check box) to select different printing options for the book. For more information, see [Paper tab features](#) in this chapter.

A booklet is a print job that places two pages on each side of a sheet that can be folded into a booklet that is half the size of the media type. Use the **Booklet Printing** drop-down menu on the **Finishing** tab to control booklet settings.

To print a booklet

Complete the following steps to print a booklet in most software programs.

1. In the software program, click **File**, click **Print**, and then click **Properties**.
2. Click the **Finishing** tab.
3. Select the **Print on Both Sides** check box.
4. In the **Booklet Printing** drop-down menu, select the type of booklet printing that you want. The booklet printing type consists of the media size and the location of the binding (for example, **Letter [Left binding]**).
5. Click **OK** in the print driver.
6. Click **OK** in the print dialog box to print.

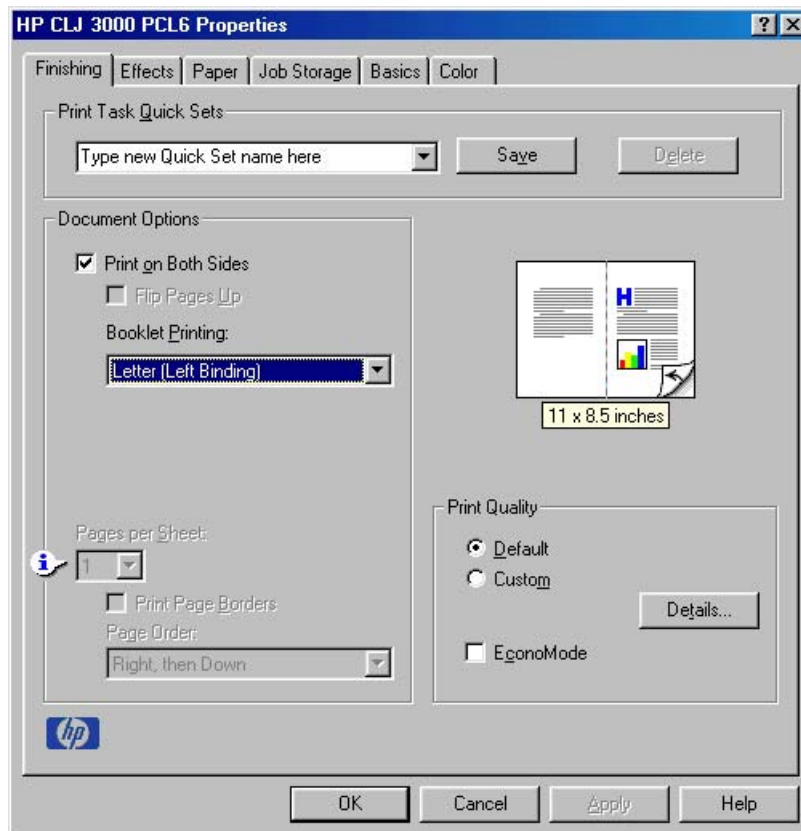

Figure 3-5 Printing a booklet

Pages per Sheet

Use the **Pages per Sheet** option to select the number of pages that you want to print on a single sheet of media. If you choose to print more than one page per sheet, the pages appear smaller and are

arranged on the sheet in the order that they would otherwise be printed. The **Pages per Sheet** drop-down menu provides six settings:

- **1 page per sheet** (default)
- **2 pages per sheet**
- **4 pages per sheet**
- **6 pages per sheet**
- **9 pages per sheet**
- **16 pages per sheet**

When you select an option other than **1 page per sheet**, booklet printing is unavailable.

Print Page Borders

Related controls that are indented beneath the **Pages per Sheet** edit box are **Print Page Borders** and **Page Order**, which become active when **Pages per Sheet** is greater than 1.

Print Page Borders sets a line around each page image on a printed sheet to help visually define the borders of each logical page.

Page Order

The **Page Order** drop-down menu contains the following selections:

- **Right, then Down**
- **Down, then Right**
- **Left, then Down**
- **Down, then Left**

The document preview image changes to reflect alterations in these settings, as shown by the examples in the following figure.

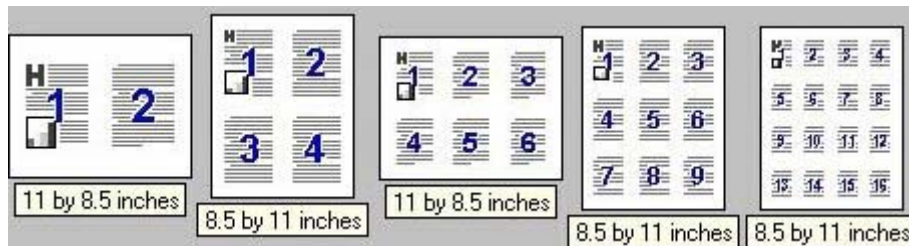

Figure 3-6 Page-order preview images

- **2 pages per sheet**
- **4 pages per sheet**
- **6 pages per sheet**
- **9 pages per sheet**
- **16 pages per sheet**

Document preview image

The document preview image is a line-drawn image of a page that represents graphics and text. The document preview image is always oriented so that the contents of the page are right-side up. The document preview image appears in the upper-right corner of the following **Properties** driver tabs:

- **Finishing**
- **Effects**
- **Paper**
- **Basics**
- **Color**

Switching between tabs does not change the location or appearance of the document preview image. When you move the mouse over the document preview image, the mouse cursor changes from an arrow to a gloved hand. You can toggle between portrait and landscape page orientation by clicking the image. The dimensions label that appears below the preview image reflects the selected page size. The horizontal dimension is always first, so the order of the numbers reverses when the orientation changes. Click the dimensions label to toggle between English and metric units.

Print Quality

The HP Color LaserJet 3000 print-driver **Print Quality** group box provides options that control output settings and font settings.

The default setting for **Print Quality** is **Default**. To change the default print-quality settings, click **Details....** The **Print Quality Details** dialog box opens. The **Print Quality Details** dialog box has different options depending on the driver that you are using.

Print Quality Details for the HP Traditional PCL 6 Driver

The **Print Quality Details** dialog box provides the options for print-quality settings in the HP Traditional PCL 6 Driver as shown in the following figure.

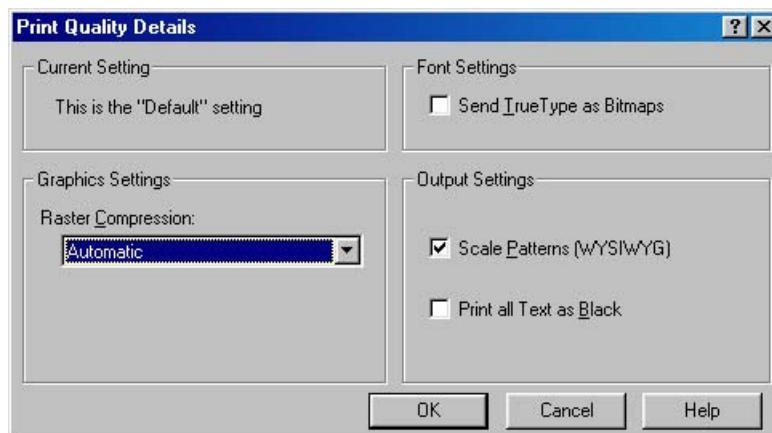

Figure 3-7 Print Quality Details dialog box for the HP Traditional PCL 6 Driver

The following options are available:

- [Current Setting](#)

- [Graphic Settings](#)
- [Font Settings](#)
- [Output Settings](#)

Current Setting

The **Current Setting** group box has two settings in the HP Traditional PCL 6 Driver. When you make a change in the **Print Quality Details** dialog box, the setting changes from **This is the "Default" setting** to **This is a "Custom" setting**.

Graphic Settings

The **Graphics Settings** group box contains the **Raster Compression** drop-down menu.

Use the **Raster Compression** feature to select the graphics-compression method. The **Raster Compression** drop-down menu provides the following settings:

- **Automatic.** The print driver determines the best compression method to use. This is the default setting.
- **Best Quality.** This setting forces the print driver to use a lossless compression method. (Lossless means that no data is lost during compression.)
- **Maximum Compression.** Where applicable, this setting requires the print driver to always use a lossy compression method (some data is lost).

Font Settings

In the **Font Settings** group box, the only available option is **Send TrueType as Bitmaps**, which provides an alternative for software programs that cannot easily use TrueType fonts for special graphic purposes, such as shading, rotation, or slanting. The **Send TrueType as Bitmaps** check box is not selected (clear) by default. If you select this option, the driver sends TrueType fonts to the printer as outlines, which retains the standard format (outlines) of the fonts.

Output Settings

The **Output Settings** group box contains the following controls and default settings:

- Use the **Scale Patterns (WYSIWYG)** feature to address the moiré effect that is created when certain programs encounter certain patterns. Use this feature to turn off the pattern scaling. What you lose is WYSIWYG with patterns, but the printed result might look better. The feature works only with programs that use vector hatch patterns. This option is selected by default.
- The **Print All Text as Black** feature is *not* selected by default. When the feature is selected, the driver prints all text as black regardless of the original document text color. Color text is printed as black, except for white text, which remains white. (White text is a reliable method of printing reverse typeface against a dark background.) This setting does not affect graphic images on the page, nor does it affect any text that is part of a graphic.

Print Quality Details for the HP Traditional PCL 5 Driver

The **Print Quality Details** dialog box provides the options for print-quality settings in the HP Traditional PCL 5 Driver as shown in the following figure.

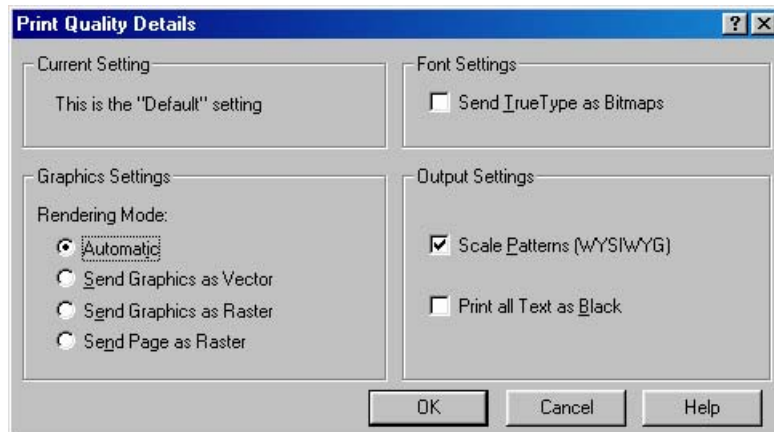

Figure 3-8 Print Quality Details dialog box for the HP Traditional PCL 5 Driver

The following options are available:

- [Current Setting](#)
- [Graphic Settings](#)
- [Font Settings](#)
- [Output Settings](#)

Current Setting

The **Current Setting** group box has two settings in the HP Traditional PCL 5 Driver. When you make a change in the **Print Quality Details** dialog box, the setting changes from **This is the "Default" setting** to **This is a "Custom" setting**.

Graphic Settings

The **Graphic Settings** group box in the HP Traditional PCL 5 Driver has settings for the graphics rendering mode. The following **Rendering Mode:** options are available:

- **Automatic.** This is the default setting.
- **Send Graphics as Vector.** Select this setting to send graphics to the printer as a combination of HP Graphics Language, V2 (HP-GL/2), and raster images. This setting might produce higher-quality output.
- **Send Graphics as Raster.** Select this setting to send all graphics to the printer as images composed of individual dots. This setting might improve printing speed in some cases.
- **Send Page as Raster.** Select this setting to send all graphics and text (TrueType fonts) to the printer as images composed of individual dots. Use **Send Page as Raster** if you are experiencing problems with overlapping text and graphics. With this setting, the **Send TrueType as Bitmaps** option has no effect.

Font Settings

In the **Font Settings** group box, the only available option is **Send TrueType as Bitmaps**, which provides an alternative for software programs that cannot easily use TrueType fonts for special graphic purposes, such as shading, rotation, or slanting. The **Send TrueType as Bitmaps** check box is not selected (clear)

by default. If you select this option, the driver sends TrueType fonts to the printer as outlines, which retains the standard format (outlines) of the fonts.

Output Settings

The **Output Settings** group box contains controls for pattern scaling, and to print all text as black.

The following are default values for the **Output Settings**:

- Use the **Scale Patterns (WYSIWYG)** feature to address the moiré effect that is created when certain programs encounter certain patterns. Use this feature to turn off the pattern scaling. What you lose is WYSIWYG with patterns, but the printed result might look better. The feature works only with programs that use vector hatch patterns. This option is selected by default.
- The **Print All Text as Black** feature is *not* selected by default. When the feature is selected, the driver prints all text as black regardless of the original document text color. Color text is printed as black, except for white text, which remains white. (White text is a reliable method of printing reverse typeface against a dark background.) This setting does not affect graphic images on the page, nor does it affect any text that is part of a graphic.

Effects tab features

To gain access to the **Effects** tab in Windows 98 or Windows Me, follow these steps:

1. Click **Start**.
2. Select **Settings**.
3. Click **Printers**.
4. Right-click the product name.
5. Click **Properties**.
6. Click the **Effects** tab.

Use the **Effects** tab to create unique media effects such as scaling and watermarks. The following figure shows the **Effects** tab.

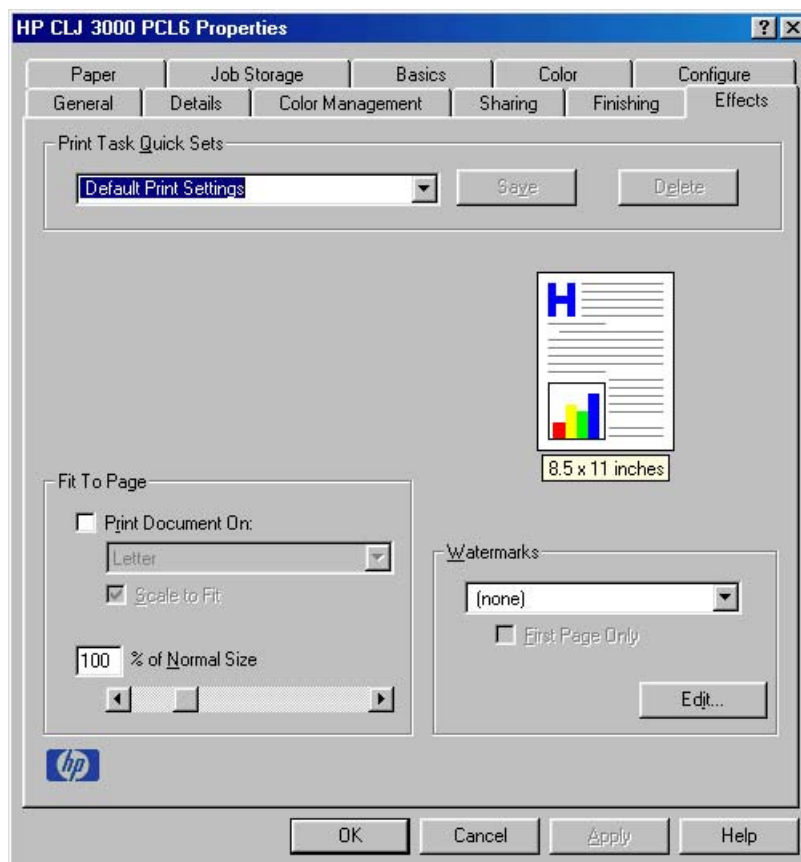

Figure 3-9 Effects tab

The **Effects** tab contains the following controls:

- [Print Task Quick Sets](#)
- [Fit To Page](#)
- [Document preview image](#)
- [Watermarks](#)

Print Task Quick Sets

Use the **Print Task Quick Sets** control to store the current combination of driver settings that appear on all other **Properties** driver tabs. Print Task Quick Sets are either preset (by the administrator) or user-defined printing specifications, such as media size and pages per sheet. For more information, see [Finishing tab features](#).

Fit To Page

The **Fit To Page** group box contains the following controls:

- [Print Document On](#)
- [Scale to Fit](#)
- [% of Normal Size](#)

Print Document On

Use **Print Document On** to format the document for one media size, and then print the document on a different media size, with or without scaling the page image to fit the new media size.

The **Print Document On** control is disabled by either of the following conditions:

- **% of Normal Size** is not 100.
- **Pages per Sheet** (on the **Finishing** tab) is not 1.

When **Print Document On** is selected, the drop-down menu shows the media sizes on which you can print. The list contains all of the standard media sizes that the selected media source supports and any custom size that you have created. When **Print Document On** is selected, **Scale to Fit** is automatically selected. Clear this check box if you do not want your document reduced or enlarged to fit on the selected media size.

Scale to Fit

The **Scale to Fit** option specifies whether each formatted document page image is scaled to fit the target media size. By default, **Scale to Fit** is selected when **Print Document On** is selected. If the setting is turned off, then the document page images will not be scaled, and are instead centered at full size on the target media. If the document size is larger than the target media size, then the document image is clipped. If the document size is smaller, then it is centered within the target media. The following figure shows preview images for a document formatted for Legal-size media with the **Print Document On** option selected and the target size specified as **Letter**.

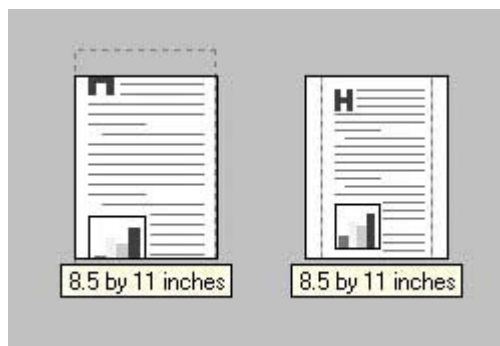

Figure 3-10 Preview images – Legal on Letter; **Scale to Fit** off (left) and on (right)

When the size for which the document is formatted (that is, the logical size) differs from the target size, the document preview image uses a dashed gray line to show the boundaries of the logical page in relation to the target page size.

% of Normal Size

The **% of Normal Size** option provides a slider bar for scaling the percentage setting. The default setting in the entry box is 100% of the normal size. The normal size is defined as the media size that is selected within the driver or what the driver receives from the software program (if the software program does not negotiate the media size with the driver). The driver scales the page by the appropriate factor and sends it to the printer.

The limits of the range are from 25% to 400%, and any values outside the range are adjusted to those limits as soon as the focus is removed from the control (that is, when the **Tab** key is pressed or another control is selected).

Any change to the scale also changes the document preview image, which increases or decreases from the upper-left corner of the preview.

The slider bar controls the scale directly. The value in the edit box changes as the slider-bar indicator is dragged, and the document preview image is updated to the new image scale. Each click on the arrows increases or decreases the scale by 1%. Each click on the slider bar affects the scale by 10%.

You cannot achieve an exact value by dragging the slider-bar indicator. Instead, either use the slider-bar indicator to approximate the value that you want and then use the arrows to refine the value, or type the value into the entry box.

The following settings disable **% of Normal Size**:

- **Print Document On** (on the **Effects** tab) is selected.
- **Pages per Sheet** (on the **Finishing** tab) is not 1.

Document preview image

The document preview image is a line-drawn image of a page that represents graphics and text. The document preview image appears in the upper-right corner of the following **Properties** driver tabs:

- **Finishing**
- **Effects**
- **Paper**
- **Basics**
- **Color**

For more information about the document preview image, see [Finishing tab features](#).

Watermarks

Use the **Watermarks** feature to select a watermark, create your own custom watermarks (text only), or edit an existing watermark.

The **Watermarks** group box contains the following controls:

- [Current Watermarks](#)

- [First Page Only](#)
- [Edit...](#)

Current Watermarks

The following watermarks are preset in the driver:

- (none)
- Confidential
- Draft
- SAMPLE

The drop-down menu shows alphabetically-sorted watermarks that are currently available on the system, plus the string "(none)", which indicates that no watermark is selected. This is the default setting. Any watermark that is selected from this list appears in the document preview image.

First Page Only

When **First Page Only** is selected, the watermark is printed only on the first page of the document. The **First Page Only** check box is not available when the current watermark selection is "(none)".

Watermarks are applied to logical pages. For example, when **Pages per Sheet** is set to "4" and **First Page Only** is turned off, four watermarks appear on the physical page (one on each logical page).

Edit...

Click **Edit...**, and the **Watermark Details** dialog box appears. The following figure shows the **Watermark Details** dialog box.

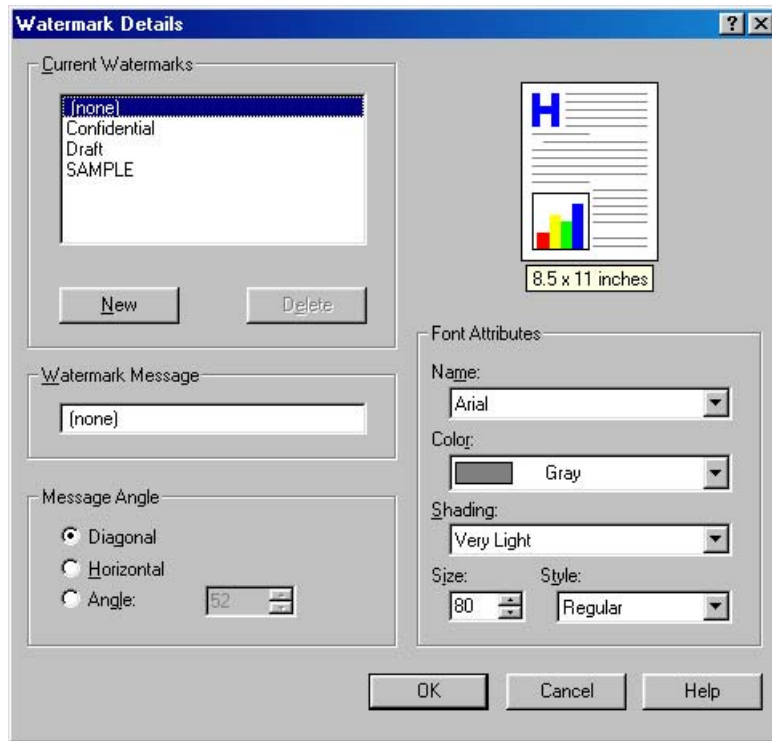

Figure 3-11 Watermark Details dialog box

The dialog box shows a document preview image and provides options for creating a new watermark and controlling the message angle and the font attributes.

The **Watermark Details** dialog box contains the following controls:



NOTE This section also contains information about default watermark settings.

- [Current Watermarks](#)
- [Watermark Message](#)
- [Message Angle](#)
- [Document preview image](#)
- [Font Attributes](#)
- [Default watermark settings](#)

Current Watermarks

The **Current Watermarks** group box contains a list of available watermarks, both predefined watermarks that are available in the driver and any new watermarks that you have created.

To create a new watermark, click **New**. The new watermark appears in the **Current Watermarks** list and in the **Watermark Message** edit box as **Untitled** until you name it.

To name the new watermark, type the selected watermark text in the **Watermark Message** edit box.

To delete a watermark, select the watermark in the **Current Watermarks** list and click **Delete**.



NOTE You can have no more than 30 watermarks in the **Current Watermarks** list at one time. When you reach the limit of 30 watermarks, the **New** button is disabled, and a Bubble Help message appears that explains why the button is disabled and how to make it available.

To edit an existing watermark, select the watermark in the **Current Watermarks** list. If you change the **Watermark Message** for that watermark, you are, in effect, creating a new watermark.

Watermark Message

The **Watermark Message** is also the name that identifies the watermark in the **Current Watermarks** list, except when more than one watermark has the same message. For example, you might want several different watermarks with the message DRAFT, each in a different font or size. When this occurs, the string is appended with a space, a pound sign, and a number (for example, **Draft #2**). When a number is added, the number two is used first, but if the resulting name is also in the list, then the number increases until the name is unique (**Draft #3**, **Draft #4**, and so on).

Message Angle

Use the controls in the **Message Angle** group box to print the watermark in different orientations on the page. All settings center the watermark string within the page; the selection of a particular setting affects only the angle of the string placement. The following settings are available:

- **Diagonal.** This is the default setting. Select this setting to place the text along a line that spans the lower-left to upper-right corners of the page.
- **Horizontal.** Select this setting to place the text along a line that spans the mid-left and mid-right edges of the page.
- **Custom.** Select this setting to place the text at the specified angle across the page. Use the numeric spin box to select the angle.

Document preview image

The document preview image is a line-drawn image of a page that represents graphics and text. The document preview image appears in the upper-right corner of the **Watermark Details** dialog box. The document preview image changes to reflect the modifications that you make in the **Watermark Details** dialog box.

Font Attributes

Use the controls in the **Font Attributes** group box to change the font and the shading, size, and style of the font.

The **Font Attributes** group box contains the following controls:

- **Name**

The **Name** drop-down menu lists TrueType fonts that are currently installed on the system. The default is language-dependent.
- **Color**

The **Color** drop-down menu contains the following selections:

 - **Gray**
 - **Red**

- **Yellow**
- **Green**
- **Cyan**
- **Blue**
- **Magenta**

- **Shading**

The default **Shading** setting for new and preset watermarks is **Very Light**. The following range of shades is available from the **Shading** drop-down menu:

- **Lightest**
- **Very Light** (default)
- **Light**
- **Medium Light**
- **Medium**
- **Medium Dark**
- **Dark**
- **Very Dark**
- **Darkest**

These values represent the intensity of the gray that is used. Select **Light** to produce a lightly saturated gray watermark. Select **Lightest** to produce the lightest shade of watermark. Select **Darkest** to produce a black watermark.

- **Size**

Font sizes from 1 to 999 points are available from the **Size** menu. The default point size is language-dependent. The default point size for preset watermarks is language-dependent.

- **Style**

The following settings are available:

- **Regular**
- **Bold**
- **Italic**
- **Bold Italic**

The default **Style** setting for new and preset watermarks is **Regular**.

Default watermark settings

The following table shows **Font Attribute** settings for new and preset watermarks.

Table 3-3 Font Attribute settings for new and preset watermarks

Setting	New watermark	Preset watermark
Name	Arial	Varies by language
Color	Gray	Gray
Shading	Very Light	Very Light
Size	80	Varies by language
Style	Regular	Regular

Click **OK** to accept all of the changes that have been made in the **Watermark Details** dialog box. Clicking **Cancel** does not cancel all of the changes. If you make changes to a watermark and then select a different watermark or click **New**, all of the changes are saved, and only the current, unsaved changes can be canceled.

Paper tab features

To gain access to the **Paper** tab in Windows 98 or Windows Me, follow these steps:

1. Click **Start**.
2. Select **Settings**.
3. Click **Printers**.
4. Right-click the product name.
5. Click **Properties**.
6. Click the **Paper** tab.

Use the **Paper** tab to specify the size, type, and source of the media. You can also use this tab to specify different media selections for the front cover, first page, other pages, last page, and back cover of the document. The following figure shows the **Paper** tab.

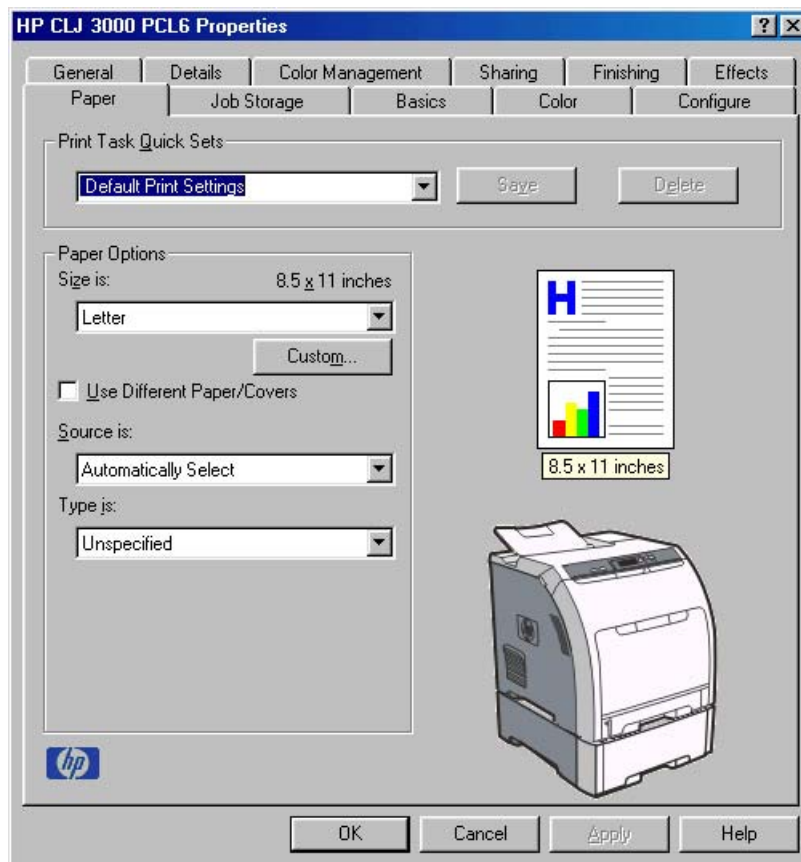

Figure 3-12 Paper tab

The **Paper** tab contains the following controls:

- [Print Task Quick Sets](#)
- [Paper Options](#)
- [Document preview image](#)

- [Product image](#)

Print Task Quick Sets

Use the **Print Task Quick Sets** control to store the current combination of driver settings that appear on all other **Properties** driver tabs. Print Task Quick Sets are either preset (by the administrator) or user-defined printing specifications, such as media size and pages per sheet. For more information, see [Finishing tab features](#).

Paper Options

The settings specified in the **Paper Options** group box on the **Paper** tab apply to all of the pages of the document. The following figure shows the **Paper Options** group box and the selections available by default.



Figure 3-13 Paper Options group box (default)

The appearance of the **Paper Options** group box changes when the **Use Different Paper/Covers** check box is selected. For convenience, the settings in the **Paper Options** group box are described in the following order:

- [Size is](#)
- [Source is](#)
- [Type is](#)
- [Use Different Paper/Covers](#)
- [Custom](#)

Size is

The **Size is:** setting is a drop-down menu that lists all of the supported media sizes.



NOTE When you move the mouse over the dimensions label, the mouse cursor changes from an arrow to a gloved hand. Click the dimensions label to toggle between English and metric units.

You can specify size for all of the settings in the **Paper Options** group box. When you set the media size in the driver, the entire print-job output uses that media size. That is, if the print job uses Letter-size

media, any option that you select from the available **Use Different Paper/Covers** options must also use Letter-size media.

Because print-driver settings are overridden by media-size settings in most software programs, it is generally best to use the print driver to set media size only for software programs that lack a media-size setting, such as NotePad, or when you are producing a book or a booklet that does not require different media sizes.



NOTE Certain software programs can override the size command and specify different media sizes within a single document.

When you change the print-driver setting to a media size that is not currently loaded in the product, a control-panel message appears that prompts you to load the media size or select another tray.

For information about media sizes, see [Media attributes](#).

When the **Use Different Paper/Covers** check box is selected and different options are configured, the **Size is:**, **Source is:**, and **Type is:** menus change, offering a variety of options. For more information, see [Use Different Paper/Covers](#).

Custom

The **Custom Paper Size** dialog box appears when you click the **Custom** button on the **Paper** tab. The following figure shows the initial appearance of the **Custom Paper Size** dialog box.



NOTE The **Custom** button is not available when **Use Different Paper/Covers** is selected and any setting other than **First Page** is also selected.

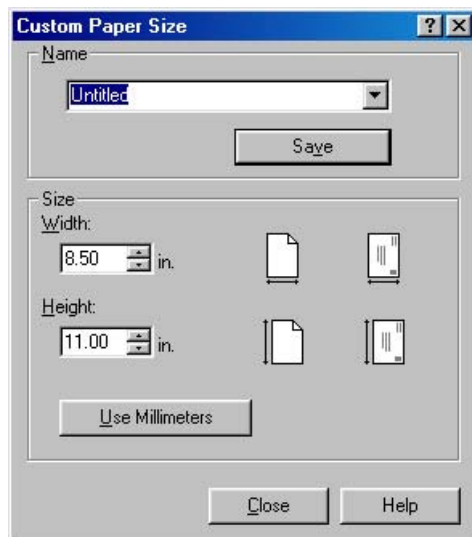

Figure 3-14 Custom Paper Size dialog box

When the **Custom Paper Size** dialog box appears, the drop-down menu in the **Name** group contains one of two things, depending on the current paper-size selection on the **Paper** tab:

- If the paper-size selection is a previously defined custom size, then the drop-down menu contains the name of that custom size.
- If the paper-size selection is a standard media size, then the drop-down menu shows the default name **Untitled** (plus a number sign [#] and a numerical value) for a custom media size.



NOTE In Windows 98 and Windows Me, two names for the same size media can coexist (for example, "big" and "BIG" can both be used as names for custom-size media measuring 8.4 inches x 11 inches).

The new name is compared only against the list of user-defined custom media-size names, and not against the standard media-size names.

The complete set of titles for this button and the specific characteristics that determine its title and capabilities are discussed in the [Save, Delete, or Rename](#) section.

Name

The **Name** drop-down menu shows the name of the custom media size that was selected most recently. Use the **Name** drop-down menu to select from the list of currently defined custom media sizes, or to type a new name for a custom media size.

The name that appears in the **Name** drop-down menu is one of three things, depending on the following conditions:

- If a saved custom media size has been selected from the drop-down menu and the other controls in the dialog box have not been changed since, then the **Name** drop-down menu shows the name of the last selected custom media size.
- If the width or height controls have been changed since a custom size was selected or saved, or if a saved media size has just been deleted, then the **Name** drop-down menu shows the default name of "Untitled."
- If a new name has been typed into the **Name** drop-down menu for the purpose of saving a new size or renaming an existing size, then that new name will remain in the drop-down menu until a saved custom media size has been selected from the drop-down menu.

If you type a new name into the **Name** drop-down menu, but then do not click **Save**, you can change the width and height values without losing the name. However, if a saved media-size name is selected from the drop-down menu, any unsaved name or size values are lost without warning, and replaced by the values of the selected custom media size.

Save, Delete, or Rename

The dynamic command button located under the **Name** drop-down menu has three possible labels: **Save**, **Delete**, and **Rename**.

- **Save** is the button title whenever the height and width values have been changed since the most recent save action or since the selection of an existing custom media size. Clicking the button causes the name in the **Name** drop-down menu to be compared against each of the saved names. If a duplicate is found, a dialog box appears, asking if it is okay to replace the existing item. If you click **Yes**, the old item is updated with the new values. If you click **No**, the driver returns to the **Custom Paper Size** dialog box, where you can type a different name. The new name is compared only against the list of user-defined custom media names, and not against the standard media-size names. Whenever the command button has the **Save** title, it is the default button.
- **Delete** is the button title whenever the name of an existing (previously saved) custom media size appears in the **Name** drop-down menu, such as immediately after selecting an item from the drop-down menu or clicking **Save**. Clicking **Delete** causes the saved custom media size to be deleted, after which the **Name** drop-down menu changes to **Untitled**, the height and width controls are unchanged, and the button title changes to **Save**.
- **Rename** is the button title when you type something into the **Name** drop-down menu after selecting an existing custom media size from the drop-down menu. If no duplicate is found, then the name of the stored custom media size changes to match the contents of the **Name** drop-down menu.

The following table illustrates the relationships between the **Name** drop-down menu, the command button, and the actions that take users from one state to another.

Table 3-4 Name drop-down menu text strings

State	Drop-down menu contents	Button label	Action	Next state
1	Untitled	Save	Click Save .	3
			Type something into the Name drop-down menu.	2
			Change the width or height values.	1
			Select a saved item from the drop-down menu.	3
2	<user-typed text>	Save	Click Save .	3
			Type something into the Name drop-down menu.	2
			Change the width or height values.	2
			Select a saved item from the drop-down menu.	3
3	<name of saved item>	Delete	Click Delete .	1
			Type something into the Name drop-down menu.	4
			Change the width or height values.	1
			Select a saved item from the drop-down menu.	3
4	<user-typed text>	Rename	Click Rename (when the name is unique).	3
			Click Rename (when the name is a duplicate).	4
			Type something into the Name drop-down menu.	4

Table 3-4 Name drop-down menu text strings (continued)

State	Drop-down menu contents	Button label	Action	Next state
			Change the width or height values.	2
			Select a saved item from the drop-down menu.	3

Custom size (width and height controls)

The width and height values can be changed either by typing numeric strings into the edit boxes, or by using the up and down arrows. The paper and envelope icons visually define width and height.

Any entry that is greater than the maximum limits of the width and height control is rounded down to the maximum valid entry, while any entry that is smaller than the minimum limits of the width and height control is rounded up to the minimum valid entry. See [Custom width and height control limits](#).

If units are in millimeters, the custom media-size range minimum is the limit rounded up to the nearest whole millimeter. The custom media-size range maximum is the limit rounded down to the nearest whole millimeter. Any non-numerical entry reverts to the last valid entry. Width and height entries are validated when the focus has changed.

The resolution of each control is 1 millimeter or 1/10 of an inch, depending on the current measurement units. Clicking the up and down arrows increases or decreases the current value by the increment amount (within the allowed range of values). The computer determines the rate at which the values change.

Unit indicator labels change dynamically to indicate inches or millimeters, depending on the measurement units the driver is currently using. To change measurement units, click the dynamic measurement units button (either **Use Inches** or **Use Metric**).

Custom width and height control limits

The minimum media size for the HP Color LaserJet 3000 is 76.2 x 127 mm (3 x 5 inches) and the maximum is 215.9 x 355.6 mm (8.5 x 14 inches). The following table summarizes media size limits for each media-handling device.

Table 3-5 PCL 6 custom media sizes

Tray	Dimensions	Minimum	Maximum
Tray 1 (100-sheet multipurpose)	Width	76.2 mm (3.0 inches)	215 mm (8.5 inches)
	Height	127.0 mm (5.0 inches)	355.6 mm (14.0 inches)
Tray 2 (250-sheet)	Width	148.0 mm (5.83 inches)	215.9 mm (8.5 inches)
	Height	210.0 mm (8.26 inches)	355.6 mm (14.0 inches)
Tray 3 (500-sheet)	Width	148.0 mm (5.83 inches)	215.9 mm (8.5 inches)
	Height	210.0 mm (8.26 inches)	355.6 mm (14.0 inches)
Duplexing unit	Width	148.0 mm (5.83 inches)	215.9 mm (8.5 inches)
	Height	210.0 mm (8.26 inches)	355.6 mm (14.0 inches)

Dynamic measurement units

Use the dynamic measurement units button to toggle the unit of measurement between standard (inches) and metric (millimeters) units of measurement. The label on this button is dynamic, depending on the measurement units that are in use. If the custom size currently shows the measurements in inches, the button is labeled **Use Millimeters**. If the custom size currently shows the measurements in millimeters, the button is labeled **Use Inches**. Click the button to switch measurement-unit types.

Close

When you click the **Close** button, the **Custom Paper Size** dialog box closes according to the logic in the following table. In all cases, any custom media sizes that are successfully saved (and not renamed or deleted) while the dialog box is open remains in the **Size is:** drop-down menu on the **Paper** tab. The following table lists options that appear when you click the **Close** button.

Table 3-6 Close dialog-box text strings

If the drop-down menu contains	And the button says	Then this happens when you click the Close button
Untitled	Save	The dialog box closes, but you lose the changes that were not saved. The current media size remains the same as it was when you clicked the Custom button.
<user-typed text>	Save	The dialog box closes, but you lose the changes that were not saved. The current media size remains the same as it was when you clicked the Custom button.
<name of saved item>	Delete	The dialog box closes, and the current media size is set to the size that last appeared in the drop-down menu.
<user-typed text>	Rename	The dialog box closes, but you lose the changes that were not saved. The current media size remains the same as it was when you clicked the Custom button.

Source is

The **Source is:** setting specifies the source tray to use for printing a document. The list of source trays depends on the product accessories that are installed. Any optional source trays that are installed through the **Configure** tab also appear here.

The **Source is:** drop-down menu can contain the following options, depending on what has been installed on the product:

- **Automatically select**
- **Manual Feed in Tray 1**
- **Tray 1** (100-sheet multipurpose tray)

- **Tray 2** (250-sheet tray)
- **Tray 3** (500-sheet tray)

The default setting is **Automatically Select**. When this setting is selected, the HP Color LaserJet 3000 uses the source tray that supports the media size that you have selected. If you select a source tray other than **Automatically select**, make sure that the correct media size is loaded in the source tray. For more information about media sources, see the [Media attributes](#) section of this STR.

Type is

The **Type is**: drop-down menu shows all of the media types that the HP Color LaserJet 3000 supports. When you use the default setting, **Unspecified**, the printer uses the default media type, which is usually **Plain**.

The following standard types appear in the list:

- **Unspecified**
- **Plain**
- Preprinted
- **Letterhead**
- Transparency
- **Prepunched**
- **Labels**
- **Bond**
- **Recycled**
- **Color**
- **Cardstock 164-220 g/m2** (45–60.3 lb)
- **Rough**
- **Heavy 105-120 g/m2** (28.8–32.9 lb)
- **Envelope**
- **Light 60-75 g/m2** (16.4–20.5 lb)
- **Intermediate 90-104 g/m2** (24.7–28.5 lb)
- **Extra Heavy 120-163 g/m2** (32.9–44.7 lb)
- **Glossy 106-120 g/m2** (29.1–32.9 lb)
- Tough Paper (Glossy Film)

The default setting is **Unspecified**, and the program selects the media type. If you select a different setting, make sure that the correct media type is loaded in the tray that you selected in the **Source is**: setting.

When you change the print-driver setting to a media type that is not currently loaded in the product, a control-panel message appears that prompts you to load the media type or select another tray.

For more information about media types, see the [Media attributes](#) section of this STR.

Use Different Paper/Covers

You can print books that are comprised of different media types using the **Use Different Paper/Covers** options.

When you select the **Use Different Paper/Covers** check box, the following settings can appear in the group box, along with associated options:

- **Front Cover**
- **First Page**
- **Other Pages**
- **Last Page**
- **Back Cover**



NOTE You must use the same size of media for the entire print job. All **Use Different Paper/Covers** options use the size that you selected in the **First Page** settings and the **Size is:** driver setting becomes unavailable for all of the other **Use Different Paper/Covers** options. Therefore, the **First Page** settings are described first in the following sections.

When you change the type and source of the media and covers, the settings you select remain configured until you close the software program.

Each option for the **Use Different Paper/Covers** setting is described in the following sections.

Front Cover

Use the **Front Cover** options to include a blank or preprinted front cover on a document, or to include a front cover from a source tray that is different from the one that is used for the remainder of the document.

The **Front Cover** setting and options are shown in the following figure.

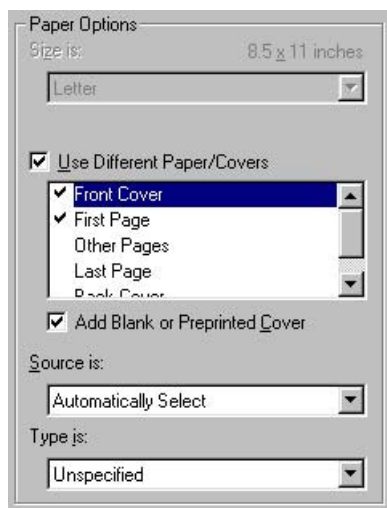

Figure 3-15 Front Cover options

The following are the **Front Cover** options:

- **Add a Blank or Preprinted Cover** check box
- **Source is:** drop-down menu
- **Type is:** drop-down menu

When you select **Front Cover**, you must also select the **Add a Blank or Preprinted Cover** check box to enable the setting. When you select this check box, the **Source is:** and **Type is:** drop-down menus become available and a check mark appears next to the **Front Cover** option.

The **Source is:** setting specifies the source tray to use for adding a front cover to the document. The list of source trays depends on the product accessories that are installed. Any optional trays that are installed through the **Configure** tab also appear here. For more information about the **Source is:** setting, see the [Source is](#) section of this chapter.

The **Type is:** drop-down menu shows all of the media types that the product supports. For more information about the **Type is:** drop-down menu settings, see the [Type is](#) section of this chapter.

First Page

Use the **First Page** option to select an alternative media size, type, or source for the first page of a document. The following figure shows the appearance of the **Paper Options** group box when you select the **Use Different Paper/Covers** check box. The **First Page** setting is selected by default.

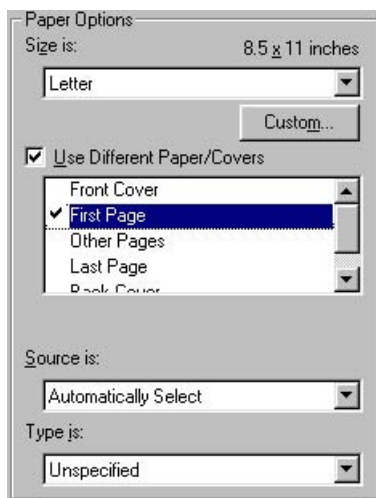

Figure 3-16 First Page options

The following are the **First Page** options:

- **Size is:** drop-down menu
- **Source is:** drop-down menu
- **Type is:** drop-down menu

The **Size is:** driver setting for the first page applies to the entire print job. When this is set, the setting becomes unavailable for all the other **Use Different Paper/Covers** options.

The **Source is:** setting specifies the source tray to use for printing a document. The list of source trays depends on the product accessories that are installed. Any optional trays that are installed through the

Configure tab also appear here. For more information about the **Source is:** setting, see the [Source is](#) section of this chapter.

The **Type is:** drop-down menu shows all of the media types that the product supports. For more information about the **Type is:** drop-down menu settings, see the [Type is](#) section of this chapter.

Other Pages

Use the **Other Pages** options to select an alternative media source (or the same source as **First Page**) for the other pages of the document.

The **Other Pages** setting and options are shown in the following figure.

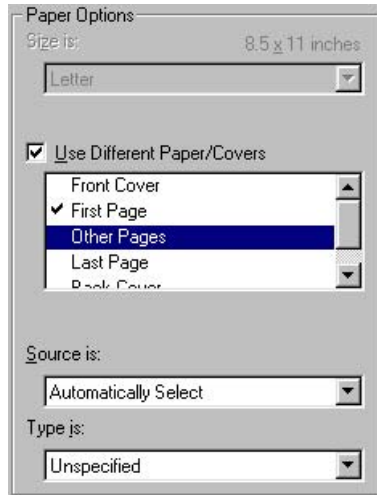

Figure 3-17 Other Pages options

The following are the **Other Pages** options:

- **Source is:** drop-down menu
- **Type is:** drop-down menu

The **Source is:** setting specifies the source tray to use for printing a document. The list of source trays depends on the product accessories that are installed. Any optional trays that are installed through the **Configure** tab also appear here. For more information about the **Source is:** setting, see the [Source is](#) section of this chapter.

The **Type is:** drop-down menu shows all of the media types that the product supports. For more information about the **Type is:** drop-down menu settings, see the [Type is](#) section of this chapter.

Last Page

Use the **Last Page** options to select an alternative media type or source for the last page of a document.

The **Last Page** setting and options are shown in the following figure.

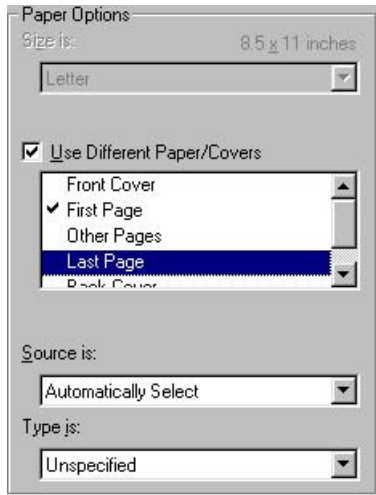

Figure 3-18 Last Page options

The following are the **Last Page** options:

- **Source is:** drop-down menu
- **Type is:** drop-down menu

The **Source is:** setting specifies the source tray to use for printing a document. The list of source trays depends on the product accessories that are installed. Any optional trays that are installed through the **Configure** tab also appear here. For more information about the **Source is:** setting, see the [Source is](#) section of this chapter.

The **Type is:** drop-down menu shows all of the media types that the product supports. For more information about the **Type is:** drop-down menu settings, see the [Type is](#) section of this chapter.

Back Cover

Use the **Back Cover** options to include a blank or preprinted back cover on a document.

The **Back Cover** setting and options are shown in the following figure.

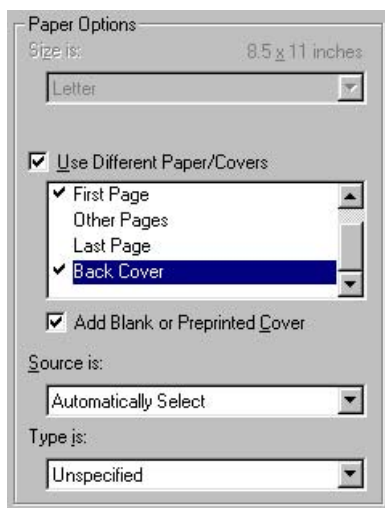

Figure 3-19 Back Cover setting

The following are the **Back Cover** options:

- **Add a Blank or Preprinted Cover** check box
- **Source is:** drop-down menu
- **Type is:** drop-down menu

When you select **Back Cover**, you must also select the **Add a Blank or Preprinted Cover** check box to enable the setting. When you select this check box, the **Source is:** and **Type is:** drop-down menus become available and a check mark appears next to the **Back Cover** option.



NOTE The **Back Cover** options are not available when the **Booklet Printing Layout** setting is enabled on the **Finishing** tab. The back cover setting is unavailable, because this page would otherwise be printed in the middle of a booklet.

The **Source is:** setting specifies the source tray to use for adding a back cover to the document. The list of source trays depends on the product accessories that are installed. Any optional trays that are installed through the **Configure** tab also appear here. For more information about the **Source is:** setting, see the [Source is](#) section of this chapter.

The **Type is:** drop-down menu shows all of the media types that the product supports. For more information about the **Type is:** drop-down menu settings, see the [Type is](#) section of this chapter.

Document preview image

The document preview image is a line-drawn image of a page that represents graphics and text. The document preview image appears in the upper-right corner of the following **Properties** driver tabs:

- **Finishing**
- **Effects**
- **Paper**
- **Basics**
- **Color**

For more information about the document preview image, see [Finishing tab features](#).

Product image

The bitmap image in the lower-right portion of the **Paper** tab represents the current physical configuration of the product and corresponds to its configuration data. It should look the same as the image that appears in the same location on the **Configure** tab in the **Printer Properties**.

On the **Paper** tab, the product image contains hot spots where you can select a media source. When you use the mouse to move the pointer over a hot spot, the arrow reverts to a gloved hand. The current

media source tray, whether selected from the drop-down menu or from a product-image hot spot, is highlighted on the printer image. The following points are worth noting:

- The **Automatically Select** setting in the **Source is:** drop-down menu does not have a corresponding area to highlight in the product image. Selecting other settings in this menu highlights the corresponding part in the printer image.
- Selecting the area that represents a tray in the image always selects the corresponding tray in the **Source is:** option. **Manual Feed in Tray 1**, which is available from the **Source is:** drop-down menu, cannot be selected by selecting the image.
- On the **Paper** tab, only source trays have product-image hot spots and can be highlighted.

Job Storage tab features

To gain access to the **Job Storage** tab, follow these steps:

1. Click **Start**.
2. Select **Settings**.
3. Click **Printers**.
4. Right-click the product name.
5. Click **Properties**.
6. Click the **Job Storage** tab.



NOTE The **Job Storage** tab appears only when a hard disk is installed or at least 128 MB of total memory is installed and configured.

Use the job-storage features to store print jobs in the HP Color LaserJet 3000 printer memory for printing at a later time. These job-storage features are described in the following sections.

The **Job Storage** tab appears among the driver tabs *only* if the job-storage feature is enabled. To support job-storage features for complex jobs, or if you often print complex graphics, print postscript (.PS) documents, or use many downloaded fonts, HP recommends that you install additional memory, install a hard disk, or both. Added memory also gives you more flexibility in supporting job-storage features. A hard disk or a minimum total memory of 128 MB is required to use the job-storage features.

After a hard disk or additional memory is installed, the driver must be configured to reflect the changes in the product. If bidirectional communication is enabled in your environment, the Update Now feature can be used to update the drivers. For more information, see the [Configure tab features](#) section in this chapter.

To configure the drivers manually after installing a hard disk or additional memory, follow these steps:

1. Click **Start**.
2. Select **Settings**.
3. Click **Printers**.
4. Right-click the product name.
5. Click **Properties**.
6. Click the **Configure** tab.
7. Under **Other Options**, click **More...**
8. If additional memory has been installed, change the setting in the **Total Memory:** drop-down menu. If you select at least 128 MB of total installed memory, this also selects the **Job Storage Enabled** check box.
9. If a hard disk has been installed, select the **Printer Hard Disk** check box in the **Storage** group box. This also selects the **Job Storage Enabled** check box.
10. Click **OK** to make the hard-disk and job-storage features available.

You can disable the job-storage feature while leaving the hard disk enabled. To disable the job-storage feature, follow these steps:

1. Click **Start**.
2. Select **Settings**.
3. Click **Printers**.
4. Right-click the product name.
5. Click **Properties**.
6. Click the **Configure** tab.
7. Click **More...**
8. Click to clear the **Job Storage Enabled** check box in the **More Configuration Options** box.



NOTE When the job-storage features are disabled (that is, when the **Job Storage Enabled** check box is not selected and the settings are saved), the **Job Storage** tab is not visible.

If the job-storage feature is enabled (without installing a hard disk but with at least 128 MB of total memory), two **Job Storage Mode** settings are available on the **Job Storage** tab:

- **Proof and Hold**
- **Private Job**

Two additional **Job Storage Mode** settings become available on the **Job Storage** tab if a hard disk is installed:

- **Quick Copy**
- **Stored Job**

The following figure shows the **Job Storage** tab.

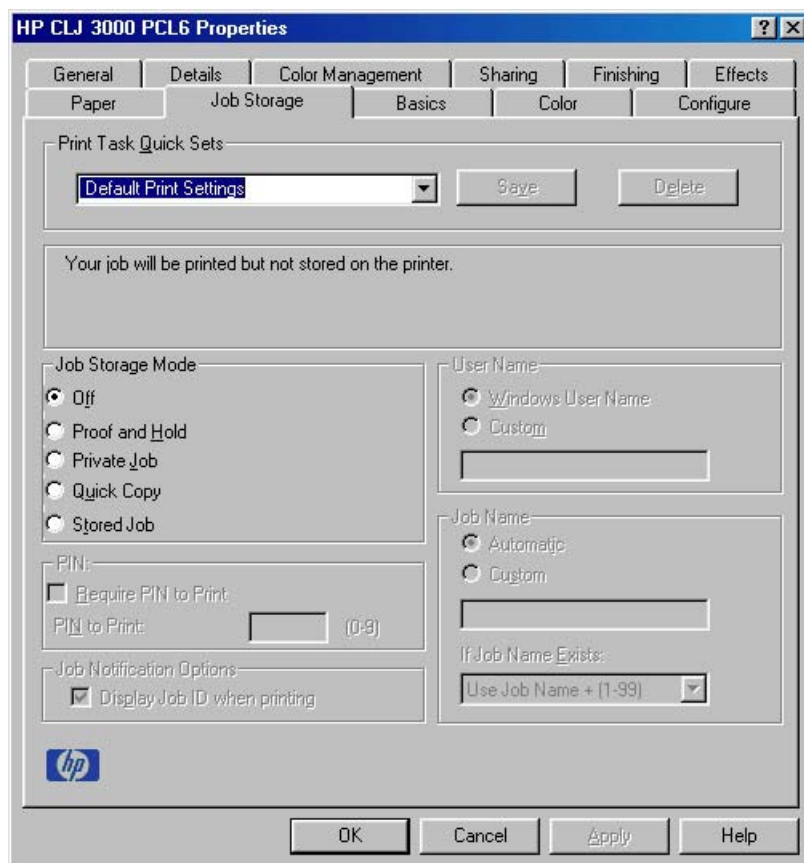

Figure 3-20 Job Storage tab

The **Job Storage** tab contains the following controls:



NOTE This section also contains information about using the job-storage feature when printing.

- [Print Task Quick Sets](#)
- [Status dialog box](#)
- [Job Storage Mode](#)
- [PIN](#)
- [Job Notification Options](#)
- [User Name](#)
- [Job Name](#)
- [Using job-storage features when printing](#)

Print Task Quick Sets

Use the **Print Task Quick Sets** control to store the current combination of driver settings that appear on all other **Properties** driver tabs. Print Task Quick Sets are either preset (by the administrator) or user-defined printing specifications, such as media size and pages per sheet. For more information, see [Finishing tab features](#).

Status dialog box

The unlabeled dialog box on the **Job Storage** tab contains a status message about the destination of a print job. The status information changes depending on the selections that are made on the **Job Storage** tab.

Job Storage Mode

Use the **Job Storage Mode** options on the HP Color LaserJet 3000 printer to store documents at the product and then control their printing at the product control panel.

The HP Color LaserJet 3000 printer offers the following **Job Storage Mode** options:

- [Off](#)
- [Proof and Hold](#)
- [Private Job](#)
- [Quick Copy](#)
- [Stored Job](#)

These options and the settings that control them are described in the following sections.

Off

When selected, this option turns the job-storage feature off (it is disabled), which means that the print job will not be stored in the product.

Proof and Hold

To use the **Proof and Hold** option, the job-storage feature must be enabled, and the product must have a minimum total memory of 128 MB.

When selected, this option stores the print job in memory and prints only the first copy of the job, allowing you to check the first copy. If the document prints correctly, you can print the remaining copies of the print job at the product control panel. You can set the number of proof-and-hold print jobs that can be stored in the product at the control panel.

After it is released for printing, the proof-and-hold job is immediately deleted from the product. If more copies are needed, you must reprint the job from the software program. If you send a second proof-and-hold job to the product with the same user name and job name as an existing proof-and-hold job (and you have not released the original job for printing), the job will overwrite the existing job. Proof-and-hold jobs are deleted if you turn off the product.



NOTE The product configuration can be set to hold a maximum of 50 quick-copy or proof-and-hold jobs. The number is set at the product control panel in the **CONFIGURATION** menu, and the default is 32. When this preset limit is reached, the new document overwrites the oldest held document. Also, a document that has the same user name and job name as one that is already stored on the hard disk will overwrite the existing document.

Private Job

To use the **Private Job** option, the job-storage feature must be enabled, and the product must have a minimum total memory of 128 MB.

When you select **Private Job**, the print job is sent to the product, but is not printed until you request the job at the product control panel. Selecting **Private Job** activates the **PIN** group box. The print job can be printed only after you type the correct PIN at the control panel. After the job is printed, the job is immediately deleted from the product. This feature is useful when you are printing sensitive or confidential documents that you do not want to leave in an output bin after printing. If more copies are needed, you must reprint the job from the software program. Private jobs are deleted if you turn off the product.

The Private Job/PIN coupling has a PIN restriction of four ASCII numeric characters (0 through 9). If you type non-numeric characters, they are removed immediately. The text field does not allow you to type more than four characters. The field temporarily accepts fewer than four digits in the string, but when the edit field loses focus, the zeroes pad the left end until the PIN contains exactly four digits. The default initialized value for the PIN is 0000 for **Private Job**.

Quick Copy

To use the **Quick Copy** option, a hard disk must be installed on the product and the job-storage feature must be enabled.

When you select **Quick Copy**, the entire print job prints and a copy of the print job is stored on the product, after which you can print additional copies of the print job at the product control panel. The number of quick-copy print jobs that can be stored in the product is set by using the product control panel.



NOTE The product configuration can be set to hold a maximum of 50 quick-copy or proof-and-hold jobs. The number is set at the product control panel in the **CONFIGURATION** menu, and the default is 32. When this preset limit is reached, the new document overwrites the oldest held document. **Quick Copy** jobs are deleted if you turn off the product.

Stored Job

To use the **Stored Job** option, a hard disk must be installed on the product and the job-storage feature must be enabled.

Use the **Stored Job** option to send a print job directly to the product hard disk without printing it. The print job is stored in the product as if it is an electronic file cabinet. After the print job is stored on the product hard disk, you can print the job at the product control panel.

The job remains stored in the product until it is deleted or is overwritten by a document that has the same user name and job name. Stored jobs remain on the product hard disk when the product is turned off. Use this feature for forms and other common or shared documents.

A stored job can be managed in two ways: as either a private or a public job.

Select the **Require PIN to Print** check box to set the private mode. Use a private stored job to send a print job directly to the product, which can then be printed only after you type a PIN up to 4 digits long at the product control panel. (You can set the PIN in the **PIN** group box.)

After the job is printed, the job remains in the product and can be printed again at the product control panel.

The box labeled **PIN** is usually inactive. The **Require PIN to Print** option becomes available when you select **Stored Job**. If you select the **Require PIN to Print** box, you must type a PIN to make the stored job private.



NOTE A private stored job is not the same as a private job (see above). *Private* jobs are deleted from the product after they are printed. *Private stored* jobs are retained in the product after printing, but require that a PIN be typed each time they are printed.

PIN

The **PIN** group box is usually inactive. The option within the PIN group box, **PIN to Print**, is activated if you select either of the following options:

- Select **Private Job**. If selected, you must type the PIN number at the product control panel in order to print the job. For more information, see [Private Job](#).
- Select **Stored Job**, and then select the **Require PIN to Print** check box. If the **Require PIN to Print** check box is selected, you must type a PIN in order to make the stored job private. For more information, see [Stored Job](#).

Job Notification Options

Clicking a job-storage mode selection causes the **Job Notification Options** group box to become available. The **Display Job ID when printing** check box is selected by default. The **Display Job ID when printing** option causes a pop-up dialog box to appear when the job-storage print job is printed. The dialog box shows the user name and job name that are associated with the stored print job, as well as the product name, port, and location.

User Name

Use the **User Name** settings to help identify the job at the product control panel. The following are the **User Name** settings:

- **Windows User Name**. This option associates your Windows user name with the stored print job. The Windows user name automatically appears in the text field below the **User Name** options.
- **Custom**. Use this option to type a custom name for the stored print job. When you click the **Custom** option, the text field below the option becomes available. The **User Name** field can contain no more than 16 characters.

Job Name

Use the **Job Name** options to specify a name to identify the job at the product control panel. The following are the **Job Name** settings:

- **<Automatic>** This option, which is the default selection, automatically generates the job name that is associated with the stored print job. The file name of the print job is used if it is available to the print driver. Otherwise, the software program name or a time stamp is used for the job name. The file name of the print job is used if it is available to the print driver. Otherwise, the software program name or a time stamp is used for the job name.
- **Custom**. Use this to type a custom job name for the stored print job. When you click the **Custom**, the text field below the option becomes available. In those languages for which **<Automatic>** cannot be translated without the use of invalid characters, the driver uses a string of three dashes. The acceptable characters for job name and user name vary for each operating system. The string must be of a length and type that can appear on the product control-panel display.

The **Job Name** field can contain no more than 16 characters, and is limited to A through Z (uppercase or lowercase) and 0 through 9 so that the name can appear on the product control-panel display. If you try to type a character in an ASCII code of fewer than 32 or more than 126 characters, the character is removed from the edit field, along with all of the characters that follow it. If you try to type more than 16 characters, any character beyond 16 is truncated.

When the dialog box is closed, or as soon as the focus is removed from the control (that is, when the **Tab** key is pressed or another control is selected), an empty string is replaced with **<Automatic>**. The acceptable characters for job name and user name vary for each operating system. The string must be of a length and type that can appear on the product control-panel display.

If Job Name Exists. When you store a print job, you can create a print-job name or the product software can assign one automatically. If a print job with the same name already exists, the new print job will overwrite the existing print job. To eliminate the chances of a new print job overwriting an old print job because both have the same name, select **Use Job Name + (1-999)**. After you create the print job name, or when one is created automatically, the product software assigns a number between 1 and 999 to the end of the print job name to make the name unique. Select **Replace Existing File** if you always want the product software to overwrite an existing print job with the same print job name.

Using job-storage features when printing

To use job-storage features when printing, follow these steps:

1. Click **File** and then click **Print** from the software program. The **Print** dialog box appears.



NOTE Clicking the print icon in the software program toolbar prints the job without using job-storage features.

2. Click **Properties**. The **Properties** dialog box appears.
3. Click the **Job Storage** tab.
4. Select the job-storage options by clicking the appropriate option button, and then complete any required fields.
5. Click **OK**.

Releasing a job-storage print job

After you send a print job that uses the job-storage feature, you can release the job to print from the product control panel.

1. Press **✓** (the **select** button; the one with the check mark) to open the menus.
2. Press **▲** (the **up** button) and **▼** (the **down** button) until **RETRIEVE JOB** is highlighted on the product control panel, and then press **✓**.
3. Press **▲** and **▼** to scroll to your user name, and then press **✓**.
4. Press **▲** and **▼** to scroll to the job name, and then press **✓**.
5. Press **▲** and **▼** until **PRINT** is highlighted on the product control panel, and then press **✓**.
6. Press **✓**.
7. If a PIN number is assigned to the job, press **▲** and **▼** to select the first digit of the PIN, and then press **✓**. The number in the product control-panel display changes to an asterisk. Repeat this step for each of the remaining three digits of the PIN number.

- If no PIN number is assigned to the job, continue with step 8.
8. Press ▲ and ▼ to select the number of copies to print.
 9. Press ✓ to print the job.

Deleting a job-storage print job

Sometimes it is necessary to delete a print job from the product hard disk. You can do this from the product control panel.

1. Press ✓ (the **select** button; the one with the check mark) to open the menus.
2. Press ▲ (the **up** button) and ▼ (the **down** button) until **RETRIEVE JOB** is highlighted on the product control panel, and then press ✓ .
3. Press ✓ .
4. Press ▲ and ▼ to scroll to your user name, and then press ✓ .
5. Press ▲ and ▼ to scroll to the job name, and then press ✓ .
6. Press ▲ and ▼ until **DELETE** is highlighted on the product control panel, and then press ✓ .
7. Press ✓ .
8. If a PIN number is assigned to the job, press ▲ and ▼ to select the first digit of the PIN, and then press ✓ . The number in the product control-panel display changes to an asterisk. Repeat this step for each of the remaining three digits of the PIN number.

If no PIN number is assigned to the job, continue with the next step.

9. Press ✓ to delete the job.

The stored print job is deleted and the product returns to the **READY** state.

Basics tab features

To gain access to the **Basics** tab in Windows 98 or Windows Me, follow these steps:

1. Click **Start**.
2. Select **Settings**.
3. Click **Printers**.
4. Right-click the product name.
5. Click **Properties**.
6. Click the **Basics** tab.

The **Basics** tab provides options for setting the number of copies to be printed and for the orientation of the print job. You can also use it to retrieve information about the driver.

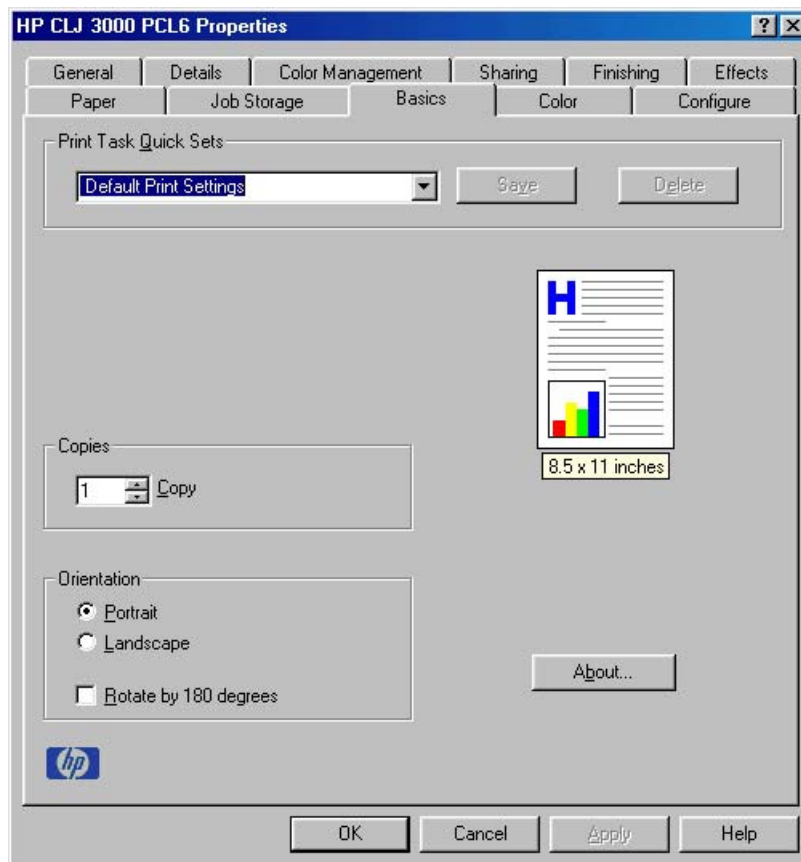

Figure 3-21 Basics tab

The **Basics** tab contains the following controls:

- [Print Task Quick Sets](#)
- [Copies](#)
- [Orientation](#)
- [Document preview image](#)

- [About...](#)

Print Task Quick Sets

Use the **Print Task Quick Sets** control to store the current combination of driver settings that appear on all other **Properties** driver tabs. Print Task Quick Sets are either preset (by the administrator) or user-defined printing specifications, such as media size and pages per sheet. For more information, see [Finishing tab features](#).

Copies

Use the **Copies** option to specify the number of copies to print.

The number of copies that you request appears in the **Copies** group box. You can select the number by typing in the box or by using the up and down arrows to the right of the text box. Valid entries are numbers from 1 to 9999. The copies value will not advance from the maximum number (9999) to 1 when the up arrow is used, or change from 1 to the maximum number (9999) when the down arrow is used. When you click another group box or leave the **Basics** tab, invalid entries into the edit box (such as non-numerical input, numbers less than 1, or numbers greater than the maximum allowed) are changed to the last valid value that appeared in the box. The default number of copies is 1.

Because you can set the number of copies that you want from some software programs, conflicts between the software program that you are using and the driver can arise. In most cases, the software program and the driver communicate, so that the number of copies set in one location (such as the program) will appear in the other (such as the driver). For some programs, this communication does not take place, and the copies values are treated independently. For these programs, setting 10 copies in the program and then setting 10 copies in the driver will result in 100 copies (10 x 10) being printed. It is recommended that you set the number of copies in the program, wherever possible.

Orientation

Orientation refers to the layout of the image on the page, and does not affect the way that media feeds into the printer. You can specify the orientation of the print job. The three available orientations are portrait, landscape, and rotated. The default orientation is **Portrait**.



NOTE Nearly all software programs establish the orientation for the printed page, so the page orientation in the driver is useful only for the few software programs that do not set an orientation.

The **Orientation** group box contains three options:

- **Portrait.** The top edge of the document is the shorter edge of the media.
- **Landscape.** The top edge of the document is the longer edge of the media.
- **Rotate by 180 degrees.** This creates a landscape or portrait orientation in which the image is rotated 180°. This setting is useful for printing prepunched media.

You can toggle orientation between portrait and landscape by clicking the document preview image. If you select the **Rotate by 180 degrees** check box, no change occurs in the document preview image.

Document preview image

The document preview image is a line-drawn image of a page that represents graphics and text. The document preview image appears in the upper-right corner of the following **Properties** driver tabs:

- **Finishing**
- **Effects**
- **Paper**
- **Basics**
- **Color**

For more information about the document preview image, see [Finishing tab features](#).

About...

When you click **About** on the **Basics** tab, or you click the HP logo on any of the driver **Properties** tabs, the **About This Driver** dialog box appears. To close it, perform any of the following actions:

- Click **OK**.
- Press **Esc**.
- Press **Alt + F4**.
- Press **Enter**.

The following figure shows the **About This Driver** dialog box. The information that it contains varies according to driver, date, and version.

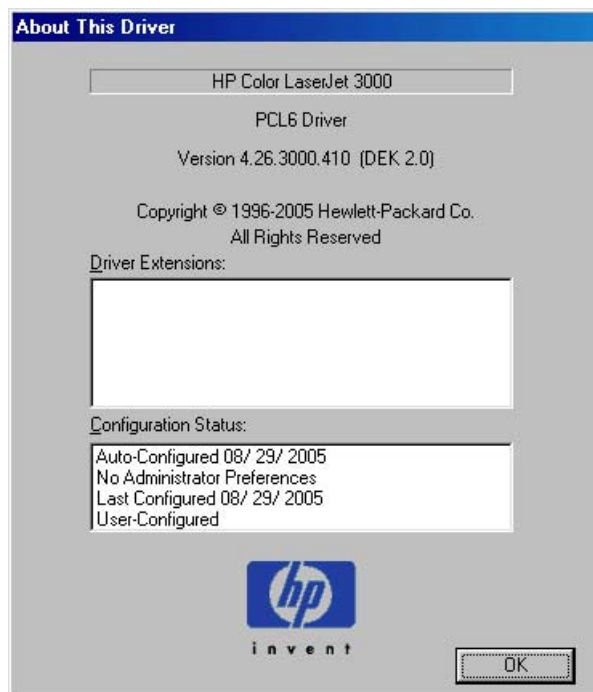

Figure 3-22 About This Driver dialog box

The **About This Driver** dialog box provides the following information:

- Printer name
- Driver name
- Print driver version number
- Copyright information
- Driver Extensions (if any)
- Configuration Status

The printer name, the driver name, the print driver version number, and the copyright information appear at the top of the **About This Driver** dialog box.

The **Driver Extensions** group box lists the driver extensions, if any.

The **Configuration Status** group box indicates whether the driver was autoconfigured, whether administrator preferences were set, the date the driver was last configured, and whether the configuration is default or user-defined.

Color tab features

To gain access to the **Color** tab in Windows 98 or Windows Me, follow these steps:

1. Click **Start**.
2. Select **Settings**.
3. Click **Printers**.
4. Right-click the product name.
5. Click **Properties**.
6. Click the **Color** tab.

Use the **Color** tab to specify predefined color-option settings or to fine-tune the color treatments and halftoning. Color output can also be converted to grayscale. The **Color** tab is shown in the following figure.

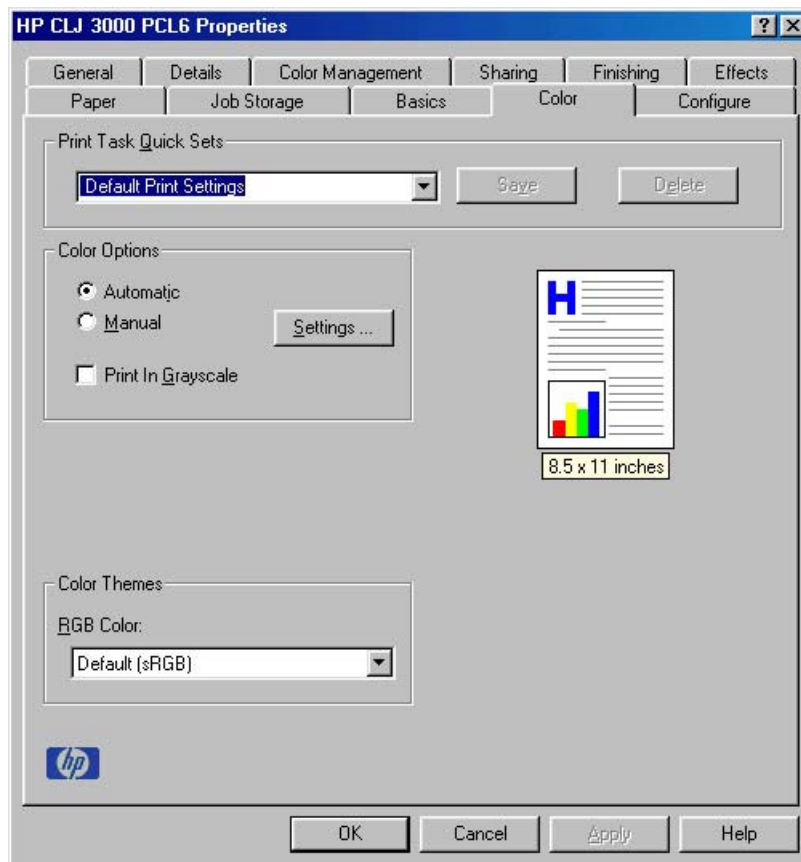

Figure 3-23 Color tab

The **Color** tab contains the following controls:

- [Print Task Quick Sets](#)
- [Color Options](#)
- [Color Themes](#)

- [Document preview image](#)

Print Task Quick Sets

Use the **Print Task Quick Sets** control to store the current combination of driver settings that appear on all other **Properties** driver tabs. Print Task Quick Sets are either preset (by the administrator) or user-defined printing specifications, such as media size and pages per sheet. For more information, see [Finishing tab features](#).

Color Options

Use the **Color Options** group box to adjust the independent color controls. The settings affect the print job color rendering and print quality. The **Color Options** group box contains the following controls:

- **Automatic** option (default)
- **Manual** option
- **Settings** button (Click this to open the **Color Settings** dialog box.)
- **Print in Grayscale** check box

Automatic

Use the **Automatic** option for default color settings that automatically fine-tune the printed output. The **Automatic** default color settings provide high-quality output for most color-printing needs.

Manual

To change the default color settings, select the **Manual** option, and then click **Settings**. The **Color Settings** dialog box appears.

To change the settings, make your selections by using the drop-down menus in the **Color Settings** dialog box, and then click **OK**. The following figure shows the **Color Settings** dialog box with "Automatic" settings.

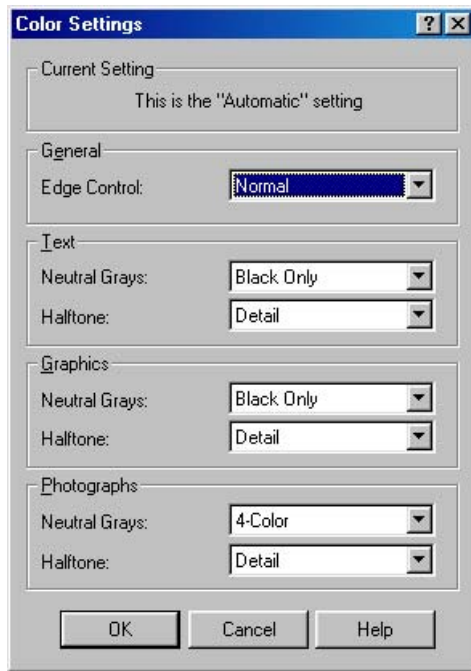

Figure 3-24 Color Settings dialog box

The **Color Settings** dialog box contains the following controls for each of the following components:

- **General**
 - **Edge Control**
- **Text**
 - **Neutral Grays**
 - **Halftone**
- **Graphics**
 - **Neutral Grays**
 - **Halftone**
- **Photographs**
 - **Neutral Grays**
 - **Halftone**

General

Use the **General** setting group to control **Edge Control** settings for all color printing.

Edge Control determines how edges are rendered. **Edge Control** consists of three components:

- Adaptive Halftoning, which increases edge sharpness
- Trapping, which reduces the effect of color plane misregistration by slightly overlapping the edges of adjacent objects
- Color Resolution Enhancement Technology (C-REt), which increases the apparent resolution by placing each dot for the smoothest edges

The **Edge Control** option offers four settings:

- **Normal.** The **Normal** setting provides the default trapping settings. Adaptive Halftoning is set to On, and C-REt is set to On.
- **Light.** The **Light** setting provides minimal trapping. Adaptive Halftoning is set to On and C-REt is set to On.
- **Maximum.** The **Maximum** setting provides the most trapping. Adaptive Halftoning is set to On, and C-REt is set to On.
- **Off.** The **Off** setting turns Trapping, Adaptive Halftoning, and C-REt to Off.

Neutral Grays

The **Neutral Grays** drop-down menu controls the selection of a device-dependent color table that is embedded in the product firmware. You can adjust the **Neutral Grays** setting independently for text, graphics, or photographs. The following options are available:

- **Black Only.** This option generates neutral colors (grays and black) by using only black toner. This option guarantees that neutral colors do not have a color cast. **Black Only** is the default setting for the **Text** and **Graphics** components.
- **4-Color.** This option generates neutral colors by combining all four colors of toner, which produces smoother gradients and transitions to non-neutral colors. It also produces the darkest possible black. **4-Color** is the default setting for **Photographs**.

Halftone

The **Halftone** setting controls the selection of a printer-dependent halftone algorithm that is embedded in the product firmware. Halftoning is a method by which the product mixes the four primary colors (cyan, magenta, yellow, and black) in varying proportions to create millions of colors. The **Halftone** options affect the resolution and clarity of the color on the printed page. You can select **Halftone** settings for text, graphics, and photographs independently. The following Halftone settings are available:

- **Detail.** This is the default option; it is useful for text and graphics that require sharp distinctions among lines or colors, or for images that contain a pattern or a high level of detail. Select this option for sharp edges and detail.
- **Smooth.** This option provides better results for large, solid-filled print areas. It also enhances photographs by smoothing out fine color gradations. Select this option for uniform and smooth area fills.

Print in Grayscale

Select **Print in Grayscale** to print a document in black and white. This option is useful for previewing preliminary copies of slides and hard-copy output quickly or for printing color documents that will be photocopied or faxed.

Color Themes

This group box contains controls for color settings:

- [RGB Color](#)
- [CMYK Color \(PS Emulation Unidriver only\)](#)

RGB Color

The **RGB Color** drop-down menu contains the following settings:

- [Default \(sRGB\)](#)
- [None](#)
- [Custom Profile](#)

Default (sRGB)

Select **Default (sRGB)** for most printing needs. This setting instructs the product to interpret RGB color as sRGB, which is the accepted standard of Microsoft and the World Wide Web Consortium (W3C). Colors are matched to optimize the RGB colors on the screen and to provide vivid images and graphics.

None

Select **None** to instruct the product to print RGB data in raw device mode. To render documents correctly when this option is selected, you must manage color within the software program or the operating system.



NOTE To prevent poor image quality, use this option only if you are familiar with the procedures for managing color in the software program or the operating system.

Custom Profile

Select **Custom Profile** when you want to simulate the printed output from other printers or for using special effects. This setting instructs the product to use a custom input profile to more accurately predict and control color output.

The default Custom Profile is the color table used on the HP Color LaserJet 4650 printer. The product holds only one custom profile at a time, so when you download and install another color table, it erases the default color table and installs the new one.

You can download custom profiles from the following Web site:

www.hp.com/go/clj3000_firmware

CMYK Color (PS Emulation Unidriver only)

The **CMYK Color** drop-down menu contains the following settings:

Default CMYK+

Select **Default CMYK+** to enable a high-quality default CMYK print path. This option can be selected for most digital commercial print jobs and should produce optimal prints.

SWOP

SWOP (Specifications for Web Offset Publications) is a common ink standard in the United States of America and other countries/regions.

Euroscale

Euroscale, also known as Euro Standard, is a common ink standard in Europe and other countries/regions.

DIC

DIC (Dainippon Ink and Chemical) is a common ink standard in Japan and other countries/regions.

Custom Profile

Select **Custom Profile** when you want to simulate the printed output from other printers or for using special effects. This setting instructs the product to use a custom input profile to more accurately predict and control color output.

The default Custom Profile is the color table used on the HP Color LaserJet 4650 printer. The product holds only one custom profile at a time, so when you download and install another color table, it erases the default color table and installs the new one.

You can download custom profiles from the following Web site:

www.hp.com/go/clj3000_firmware

Document preview image

The document preview image is a line-drawn image of a page that represents graphics and text. The document preview image appears in the upper-right corner of the following **Properties** driver tabs:

- **Finishing**
- **Effects**
- **Paper**
- **Basics**
- **Color**

For more information about the document preview image, see [Finishing tab features](#).

Configure tab features

To gain access to the **Configure** tab in Windows 98 or Windows Me, follow these steps:

1. Click **Start**.
2. Select **Settings**.
3. Click **Printers**.
4. Right-click the product name.
5. Click **Properties**.
6. Click the **Configure** tab.

Use the **Configure** tab to tell the driver about the product hardware configuration. If bidirectional communication is enabled in a supported environment, set up this tab by clicking **Update Now**. If your environment does not support bidirectional communication, the **Update Now** button is unavailable, so you must manually configure the options on this tab.

The **Configure** tab is available when the driver is opened from the **Printers** folder by clicking **Properties**. When you open the driver from within a program, the **Configure** tab is not visible (with a few exceptions, such as when using Excel 5.0 or Corel® Chart 4.0). When opened from the **Printers** folder, the **Configure** tab looks like the following figure.

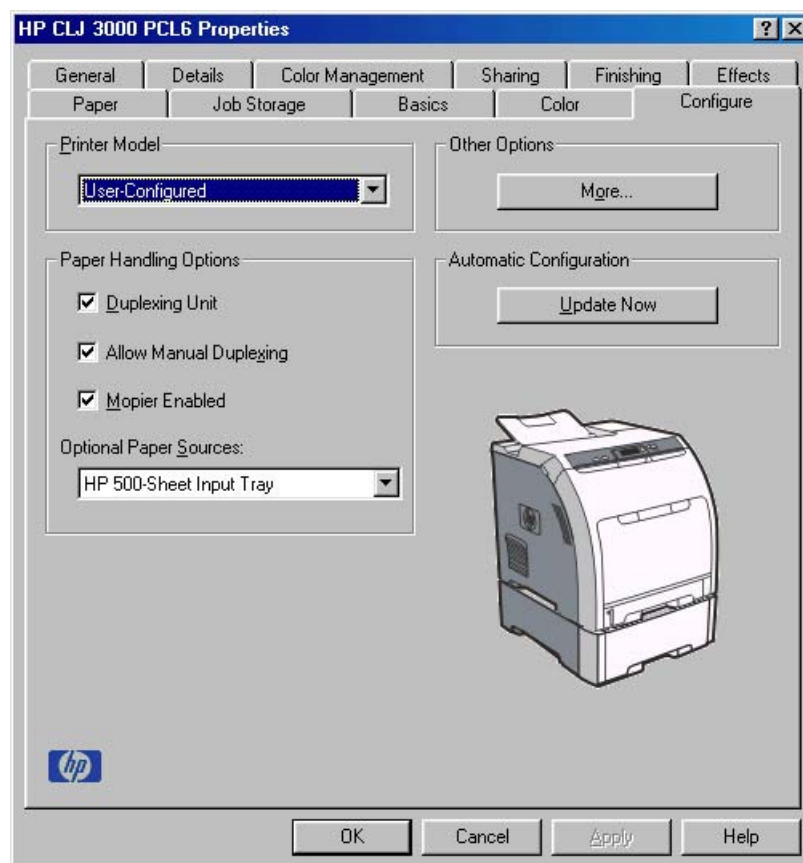

Figure 3-25 Configure tab

The **Configure** tab contains the following controls:

- [Printer Model](#)
- [Paper Handling Options](#)
- [Other Options](#)
- [Automatic configuration](#)
- [Printer image](#)

Printer Model

In the **Printer Model** group box, the driver title depends on the printer model that is being used. Selection of any model in the drop-down menu makes the appropriate changes to other configuration options on the tab.

The **Printer Model** setting automatically changes to **User Configured** whenever you change any of the device configuration settings on the tab.

The list of models and the changes they produce are described in the following table. The models are as follows:

- 3000: HP Color LaserJet 3000
- 3000n: HP Color LaserJet 3000n
- 3000dn: HP Color LaserJet 3000dn
- 3000dtn: HP Color LaserJet 3000dtn

Table 3-7 Printer-model configuration settings

Driver location	Setting	3000	3000n	3000dn	3000dtn
Configuration tab	Duplexing Unit	Available, not selected	Available, not selected	Selected	Selected
	Allow Manual Duplexing	Selected	Selected	Selected	Selected
	Mopier Enabled	Unavailable	Unavailable	Selected	Selected
	Optional Paper Sources	(None)	(None)	(None)	1 x HP 500-Sheet Input Tray
More Configuration Options dialog box	Printer Hard Disk	Available, not selected	Available, not selected	Available, not selected	Available, not selected
	Job Storage Enabled	Unavailable	Available, not selected	Selected	Selected
	Font Card(s)	Selected	Selected	Selected	Selected
	Allow Scaling from Large Paper	Available, not selected	Available, not selected	Available, not selected	Available, not selected
	Alternative Letterhead Mode	Unavailable	Unavailable	Available, not selected	Available, not selected
	Ignore Application Collation	Unavailable	Selected	Selected	Selected
	Total Memory	64 MB	128 MB	256 MB	256 MB

Table 3-7 Printer-model configuration settings (continued)

Driver location	Setting	3000	3000n	3000dn	3000dtn
	Driver work space (DWS)	6.0 MB	38.0 MB	102.0 MB	102.0 MB
	Include Types in Applications Source List	Selected	Selected	Selected	Selected

If it is installed and working, the bidirectional mechanism will detect the correct model and update the configuration accordingly, either during installation or when you select **Update Now** on the **Configure** tab. However, the printer-model name that appears in the **Printer Model** text box is set to **Autoconfigured**.

Paper Handling Options

The **Paper Handling Options** group box contains the following controls:

- [Duplexing unit](#)
- [Allow Manual Duplexing](#)
- [Mopier Enabled](#)
- [Optional Paper Sources](#)

Duplexing unit

The HP Color LaserJet 3000dn and HP Color LaserJet 3000dtn printer models are equipped with automatic 2-sided printing (duplexing), which you can use to print on both sides of supported media. Automatic 2-sided printing is not supported for the following media types:

- Transparency
- Labels
- Extra Heavy
- Cardstock
- Tough Paper
- Envelope



NOTE These printer models support smart duplexing. The product uses the smart duplexing feature to detect information on both sides of the print job pages and runs the pages through the duplexing unit only if there is printable information on the second side of the page.

Allow Manual Duplexing

Select **Allow Manual Duplexing** to print on both sides of any size and most types of media (except transparencies, envelopes, and labels). To use this feature, you must reinsert the media stack into the input tray to print the second side. The product pauses while you make this adjustment.

Mopier Enabled

The multiple-original print (mopy) function is an HP-designed feature that produces multiple, collated copies from a single print job. Multiple-original printing (mopying) increases performance and reduces network traffic by transmitting the job to the product once, and then temporarily storing it in memory. The remainder of the copies are printed at the fastest speed. All documents that are printed in mopier mode can be created, controlled, managed, and finished from the computer, which eliminates the extra step of using a photocopier.

The HP Color LaserJet 3000 printer supports the transmit-once mopying feature when the product has an installed hard disk or a minimum total memory of 128 MB, and the **Mopier Enabled** setting on the **Configure** tab is on.

Mopier mode and collation

Mopying and collating print jobs are independent but closely related functions. The print driver performs mopying, which is the ability to send multiple original print jobs to the product. Collating is controlled by using either the print driver or the document software program. Click to clear the **Mopier Enabled** selection on the **Configure** tab to disable the feature.

Control collation through the print driver by selecting or clearing the **Ignore Application Collation** check box in the **More Configuration Options** dialog box that appears when you click **More...** on the **Configure** tab. You can clear the check box, which is available only when the **Mopier Enabled** setting on the **Configure** tab is selected, to allow the software program to control collation.

To receive uncollated multiple copies of a print job with the mopier enabled, you must clear the **Ignore Application Collation** check box *and* make sure that the software program collation feature is not selected.

The following table shows the relation between **Mopier Enabled** settings and collation settings in the software program and the driver. The first three columns show the settings; the last column, "Expected result," shows how a three-page print job would appear.

Table 3-8 Driver Mopier mode and collation settings

Mopier Enabled	Application collation	Ignore Application Collation	Expected result
Not selected	Not selected	Not available	3 copies uncollated
Not selected	Selected	Not available	3 copies collated
Selected	Not selected	Not selected	3 copies uncollated
Selected	Not selected	Selected	3 copies uncollated
Selected	Selected	Not selected	3 copies collated by printer
Selected	Selected	Selected	3 copies collated by printer

Optional Paper Sources

The **Optional Paper Sources** drop-down menu lists optional media source trays for the HP Color LaserJet 3000 printer. The list of available source trays varies depending on the printer, its input accessories, and the printer configuration settings on the **Configure** tab.

For the HP Color LaserJet 3000 printer, the following settings are available in the **Optional Paper Sources** drop-down menu:

- **(None)**. This is the default setting for the HP Color LaserJet 3000 printer.
- **HP 500-Sheet Input Tray**

Other Options

The **Other Options** group box contains a single **More...** command button. Click **More...** to open the **More Configuration Options** dialog box.

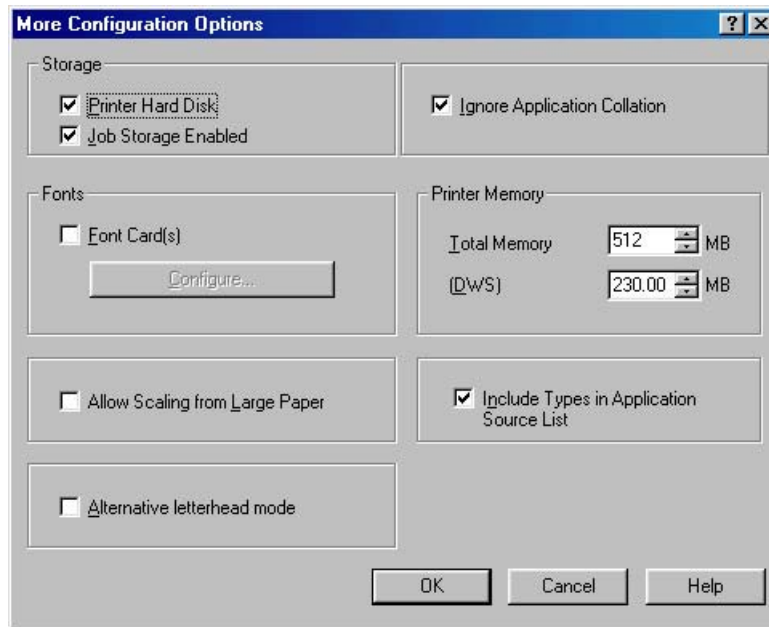

Figure 3-26 More Configuration Options dialog box

The **More Configuration Options** dialog box contains the following controls:

- [Storage](#)
- [Fonts](#)
- [Allow Scaling from Large Paper](#)
- [Alternative Letterhead Mode](#)
- [Ignore Application Collation](#)
- [Printer Memory](#)
- [Include Types in Application Source List](#)

Storage

The **Storage** group box contains the **Printer Hard Disk** and **Job Storage Enabled** check boxes. If the product is equipped with a hard-disk drive, the **Printer Hard Disk** check box should be selected and all job-storage options are available. If your HP Color LaserJet 3000 printer is *not* equipped with a hard-disk drive but has a minimum of 128 MB of memory, limited job-storage options are available. When the job-

storage feature is enabled, the product can store print jobs so that you can gain access to those print jobs later at the product control panel.

Fonts

The **Fonts** group box contains a **Font Card(s)** check box and a corresponding **Configure** button. Selecting the **Font Card(s)** check box tells the driver that a Font card is installed, and that stored data about the fonts on the card is available. When the check box is selected, the **Configure** button is enabled. Click **Configure** to open the **Configure Font Cards** dialog box. If the **Font Card(s)** check box was not selected when you opened the **More Configuration Options** dialog box, selecting that check box automatically opens the **Configure Font Cards** dialog box.

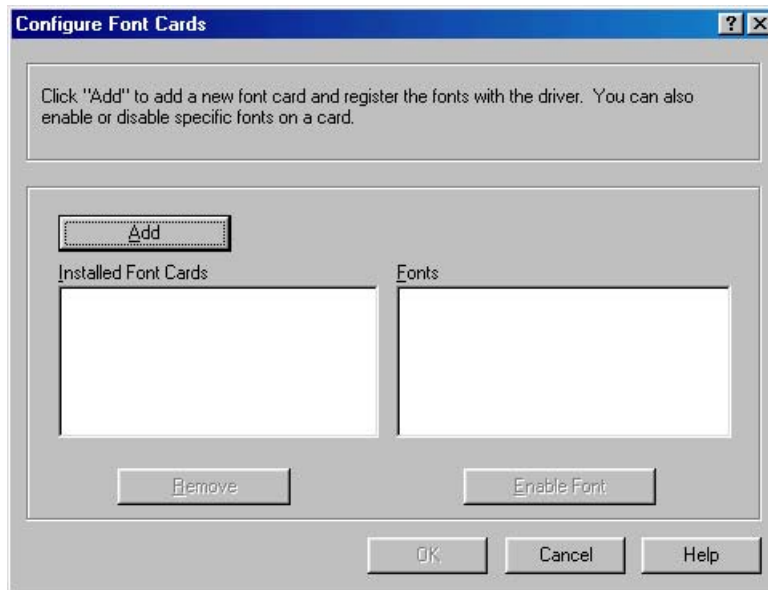

Figure 3-27 Configure Font Cards dialog box

Use the **Configure Font Cards** dialog box to perform the following tasks:

- Add up to four font cards by clicking the **Add** button.
- Specify a unique font-card name.
- Select specific font card data files that contain lists of fonts on specified cards.
- Select one or more installed cards in the **Installed Font Cards** list. The list to the right (**Fonts**) shows all of the fonts that are available on the selected card(s).
- Enable or disable one or more of the selected font(s).

Complete the following steps to configure a font card:

1. Make sure that the font card is installed correctly.
2. Click **Add**. The **Add Font Card** dialog box appears.
3. Click **Browse**. The **Font Card Files** dialog box appears.
4. Find and select the appropriate Printer Cartridge Metrics (PCM) file that came with the font card.
5. Click **OK**.

6. Specify a font-card name in the **Add Font Card** dialog box, if necessary.
7. Click **OK**. The selected .PCM file appears in the **Installed Font Cards** list. Select the .PCM file to see a list of available fonts in the **Fonts** list.
8. Click **OK** to close the **Add Font Card** dialog box. The fonts on the card should now be available on the system.



NOTE When using font cards with the HP Traditional PCL 6 Driver and HP Traditional PCL 5 Driver: To install screen fonts that match the font card, use the .HPB file that is specifically designed to work with that card. If no screen fonts exist for the card, use the .PCM file that is specifically designed to work with that card.

Allow Scaling from Large Paper

Select **Allow Scaling from Large Paper** to allow additional larger-than-supported paper sizes to appear in the **Paper** tab **Size Is:** drop-down list. By default, the **Allow Scaling from Large Paper** check box is *not* selected.

The **Allow Scaling from Large Paper** selection can be helpful, for example, when printing a document with a large media size of 11 x 17 or A3. You can use the **Print Document On:** setting on the **Effects** tab to print the document on a media size that product supports.

Alternative Letterhead Mode

When selected, this option eliminates the need to flip or reload letterhead or preprinted paper in a tray, whether you are printing on one or both sides of the sheet. Load the paper as you would for printing on both sides. If the printer tray has an icon that indicates whether to load paper either face-up or face-down, load the paper in opposite orientation of that shown.

When this option is selected, you must select one of the following options in the **Type is** setting:

- **Letterhead**
- **Preprinted**

Ignore Application Collation

This setting overrides collation options that are selected in the print options of a software program. When **Ignore Application Collation** is selected, the print driver collates in the most appropriate way for the print job. The performance of this feature depends on the software program that you are using.

Printer Memory

The **Total Memory** value shows the total amount of memory that is physically installed in the printer. The **Total memory** value is a dynamic value that varies depending on the specific configuration of the printer. The default values for total printer memory are specified on the **Configuration** tab.

The Driver Work Space (**DWS**) value shows the amount of memory that is available for keeping track of fonts that are downloaded from the driver. The driver deletes downloaded fonts if it has exceeded the available memory value. The (**DWS**) value is a dynamic value that varies depending on the specific configuration of the printer. Use the (**DWS**) option to specify the amount of work-space memory that is available to the printer. An accurate (**DWS**) value optimizes driver performance.

The HP traditional PCL 6 and PCL 5 drivers automatically configure the **Total Memory** and (**DWS**) values in Windows 98 and Windows Me environments that support bidirectional communication. To

manually set the **Total Memory** and (**DWS**) values, print a configuration page and find the Total Memory and DWS values in the Memory section of the page. Then, click **More...** on the **Configuration** tab, and either use the up and down arrows to select the appropriate values or type the Total Memory and DWS values in the **Total Memory** and (**DWS**) fields of the **More Configuration Options** dialog box.

Include Types in Application Source List

When the **Include Types in Application Source List** check box is selected, all media types (such as heavy media and transparencies) are available from the **Source is:** list on the **Paper** tab. When you are in a software program, you can open the **Paper** tab by clicking **Print** from the **File** menu and then clicking **Properties**.

Automatic configuration

If you have modified the configuration of the HP Color LaserJet 3000 printer since installation, click **Update Now** to automatically reflect the new configuration in the driver. For more information about the print driver automatic configuration feature, see the [Driver Configuration for Windows](#) section of this STR.

If the **Update Now** button is not available, select the appropriate configuration options on the **Configure** tab.

If you have more than one driver installed on your product (for example, the default HP Traditional PCL 6 Driver and the HP Traditional PCL 5 Driver), the Update Now feature works automatically only on the driver on which it is activated. The other driver will not be updated, and might show the default setting for your product model.

Printer image

The bitmap image in the lower-right portion of the **Configure** tab represents the current physical configuration of the product according to the driver configuration data. It should have the same appearance as the image in the same location on the **Paper** tab.



NOTE The product image shown on the **Configure** tab might differ from the HP Color LaserJet 3000 printer, depending on the accessories that are installed.

HP Traditional Postscript 3 Emulation Driver features

When you install the printing-system software in Windows 98 or Windows Me, the HP Traditional PCL 6 Driver is installed by default. The HP Traditional PCL 5 Driver and the HP Traditional Postscript 3 Emulation Driver (PS Emulation Driver) can be installed by performing a Custom Installation.



NOTE Windows NT 4.0 does not support the HP Color LaserJet 3000 print drivers, but you can use print drivers for legacy HP products whose feature sets closely match the HP Color LaserJet 3000 printer feature set. For instance, you can use the HP Color LaserJet 4650 drivers, but some print-driver features might be missing and color quality might be compromised. HP does not support the use of any print driver other than the driver that is supplied for the product. When you install the print drivers in Windows NT 4.0, you must use the Add Printer installation method to install the PS Emulation Driver.

This section describes the options that are available on each tab of the PS Emulation Driver **Properties** interface. It also shows the tabs that are available on the PS Emulation Driver interface for Windows 98 and Windows Me.

Access to print-driver settings in Windows 98 and Windows Me

In Windows 98 and Windows Me, you have access to a single set of driver tabs. To gain access to the print drivers, follow these steps:

1. Click **Start**.
2. Select **Settings**.
3. Click **Printers**.
4. Right-click the product name.
5. Click **Properties** to gain access to all print-driver tabs.

The settings that you make on these driver tabs control print-job output and become the default settings for all software programs. The following print-driver tabs are available in Windows 98 and Windows Me:

- **General**
- **Details**
- **Color Management**
- **Sharing**
- **Paper**
- **Graphics**
- **Fonts**
- **Device Options**
- **PostScript**

PS 3 emulation support for the HP Color LaserJet 3000

A set of 92 postscript soft fonts is included with the printing-system software. If you want to permanently install soft fonts in the printer, postscript fonts are available from HP in an optional font DIMM. The PS

emulation maintains full compatibility with Adobe PostScript when PostScript fonts are purchased from Adobe.

Users of Adobe-licensed programs might also have the right to use the Adobe PostScript print drivers from Adobe with the HP LaserJet PostScript 3 emulation PPD, which is available on the HP Color LaserJet 3000 printing-system software CD or from the HP Web site. When using the Adobe PostScript print driver, users must comply with all Adobe licensing agreements, as stated on the Adobe Web site at the following Web site:

www.adobe.com/support/downloads/license.html

See the [Font support](#) section of this STR for a list of the additional fonts.

Help system

The PS Emulation Driver includes the following Help systems to provide assistance with printing and configuration options.



NOTE Bubble Help, a feature of HP traditional PCL drivers, is not available in the PS Emulation Driver.

What's this Help

Windows 98 and Windows Me support What's this? Help. You can gain access to What's this? Help messages in any of the following ways:

- Right-click a control and then click **What's this?**. A pop-up Help window appears.
- Click the ? button at the upper-right corner of the frame, next to the X, to change the cursor to an arrow with a question mark. When you use this special cursor to select a control, the pop-up Help window for that feature appears.
- Press the **F1** key, and the Help window for the currently selected control appears.

Context-sensitive Help

When you press the **Help** button on a driver tab or in a dialog box, a context-sensitive Help message appears.

Paper tab features

To gain access to the **Paper** tab, follow these steps:

1. Click **Start**.
2. Select **Settings**.
3. Click **Printers**.
4. Right-click the product name.
5. Click **Properties**.
6. Click the **Paper** tab.

The **Paper** tab controls media and finishing options for the HP PS Emulation Driver. The following figure shows the **Paper** tab.

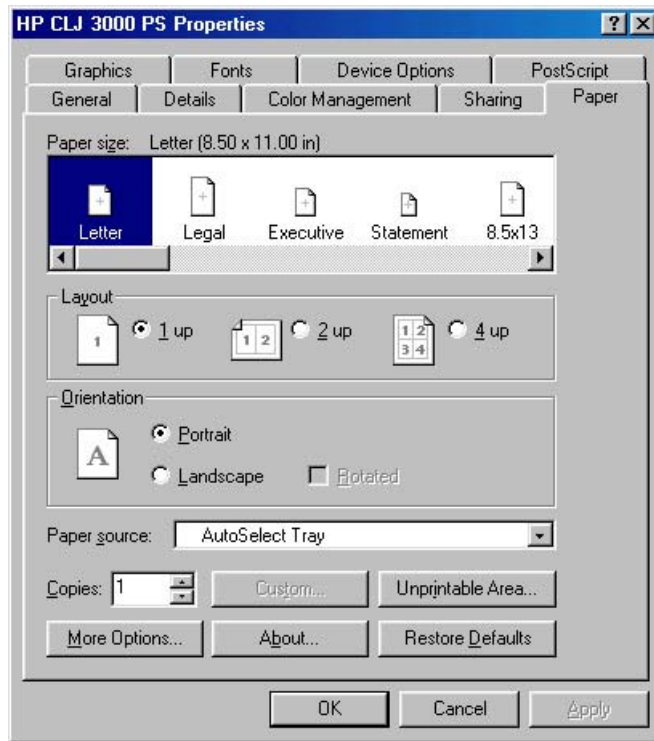

Figure 3-28 Paper tab

The **Paper** tab contains the following controls:

- [Paper size](#)
- [Layout](#)
- [Orientation](#)
- [Paper source](#)
- [Copies](#)
- [Unprintable Area...](#)
- [More Options...](#)
- [About ...](#)
- [Restore Defaults](#)

Paper size

The **Paper size** selection area lists the paper or envelope sizes that the HP Color LaserJet 3000 printer supports. Use the scroll bar to scroll through the list of supported media sizes (forms), and then click the icon to specify the media that you want.

A red circle with a line through any of the paper icons means that paper size is available, but you must change a driver setting before you can print on that media size. The setting might be on the **Paper** tab, such as the **Paper source** setting, or it might be a setting on the product control panel.

Clicking **Custom page 1**, **Custom page 2**, or **Custom page 3** makes the **Custom** button available at the bottom of the **Paper** tab. Clicking **Custom** opens the **Custom-defined size** dialog box that you can use to define a custom paper size.

The following figure shows the **Custom-defined size** dialog box.

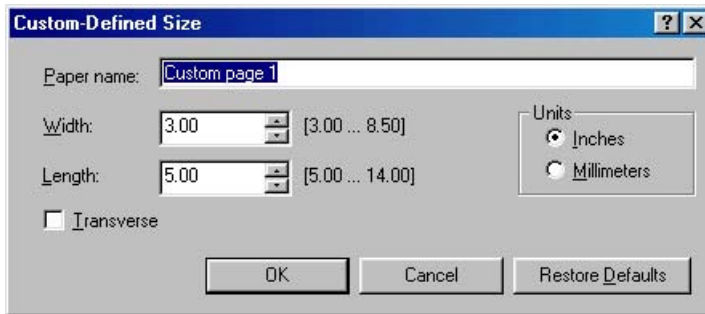

Figure 3-29 Custom-designed size dialog box

The following controls appear on the **Custom-defined size** dialog box:

- **Paper name** text box. Use this option to type a name for this custom media size. You can define up to three custom sizes at one time.
- **Width** spin box. Use this control to specify the width for this custom media size.
- **Length** spin box. Use this control to specify the length for this custom media size.
- **Units** group box. Click **Inches** or **Millimeters** to specify the measurement unit for this custom media size.
- **Transverse** check box. Clicking this check box rotates the document 90° when printing on a roll-fed device. Depending on the size of the printed page, you might save media if you rotate the page when printing.
- **Restore defaults** button. Click this button to restore the settings in the **Custom-defined size** dialog box to their original values.

Layout

Use the settings in this group box to specify how many pages of the document print on a single sheet. For example, clicking **1 up** prints one page of the document on each sheet. Clicking **2 up** prints two pages on each sheet of paper, dividing the sheet in half. The **Layout** group box values are ignored if you print an EPS file.

The following options are available in the **Layout** group box:

- **1 up**
- **2 up**
- **4 up**

Orientation

The settings in this group box specify how the document is positioned on the page. The following options are available:

- **Portrait** option button. Use this button to print your document in portrait mode. When you click this button, the page icon shows an example of the portrait orientation.
- **Landscape** option button. Use this button to print your document in landscape mode. When you click this button, the page icon shows an example of the landscape orientation.
- **Rotate** check box. The **Rotate** check box becomes available when you click the **Landscape** option. Select the **Rotate** check box to rotate the image on the page.

To see the current dimensions of the page, such as the paper size and the unprintable margins, point to the page icon, and then press and hold down the mouse button. The **Orientation** group box is replaced by the **Page dimensions in inches** group box as seen in the following figure. Releasing the mouse button restores the **Orientation** group box.

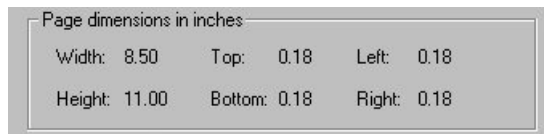

Figure 3-30 Page dimensions in inches

Paper source

This setting specifies where the media that you want to use is located in the printer. The default setting is **Auto Select Tray**, which causes the printer to use the tray that supports the paper size that you have chosen.

The following options are available:

- **Auto Select Tray**
- **Printer Auto Select**
- **Manual Feed in Tray 1**
- **Tray 1** through **Tray 3**, if installed on the product. If any of these trays are not installed, a red circle with a slash through it appears next to the tray name.
- Each of the paper types that the HP Color LaserJet 3000 printer supports, such as **Plain**, **Preprinted**, and **Letterhead**. For a full list of supported paper types see [Driver-supported media types](#).

Copies

Use this box to specify the number of copies to print. You can print from 1 to 999 copies. This option is ignored when printing an .EPS file. Some software programs override this setting.

Unprintable Area...

Click **Unprintable Area ...** to open the **Unprintable Area** dialog box, which is shown in the following figure.

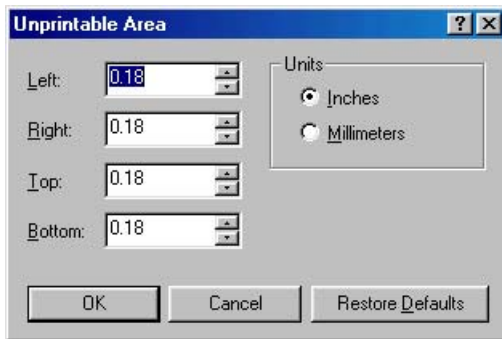

Figure 3-31 Unprintable Area dialog box

The area of the page that cannot be printed appears in the **Unprintable Area** dialog box. Changing these settings to exceed the built-in page margins can cause the text in your document to be cut off when printed.

More Options...

Click **More Options ...** to open the **More Paper Options** dialog box, shown in the following figure.

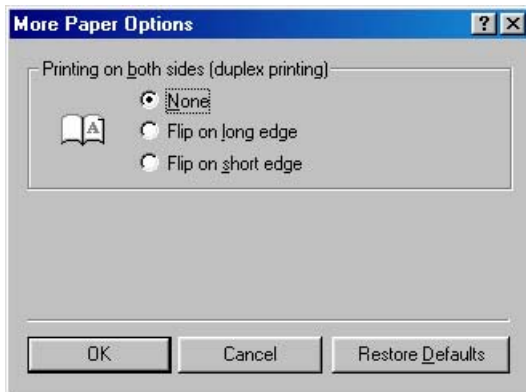

Figure 3-32 More Paper Options dialog box

The single control on this dialog box is the **Printing on both sides (duplex printing)** group box.

Use the settings in this group box to specify how you want to turn the page if you print on both sides. When you print on two sides of the page, the document can be read differently depending on the way it is printed. For example, you could have the pages of the document turn like a book or like a calendar.

When you click **Flip On Long Edge** or **Flip On Short Edge**, the page icon changes to illustrate how the printed document... will look.

About ...

Click **About...** to open a dialog box that contains copyright and version information about the print driver. The following figure shows the **About** dialog box.



Figure 3-33 About dialog box

Restore Defaults

Click **Restore Defaults** to reset the values on the **Paper** tab to their original values.

Graphics tab features

To gain access to the **Graphics** tab, follow these steps:

1. Click **Start**.
2. Select **Settings**.
3. Click **Printers**.
4. Right-click the product name.
5. Click **Properties**.
6. Click the **Graphics** tab.

The **Graphics** tab specifies the resolution, color controls, and halftoning settings for the product. The following figure shows the **Graphics** tab.

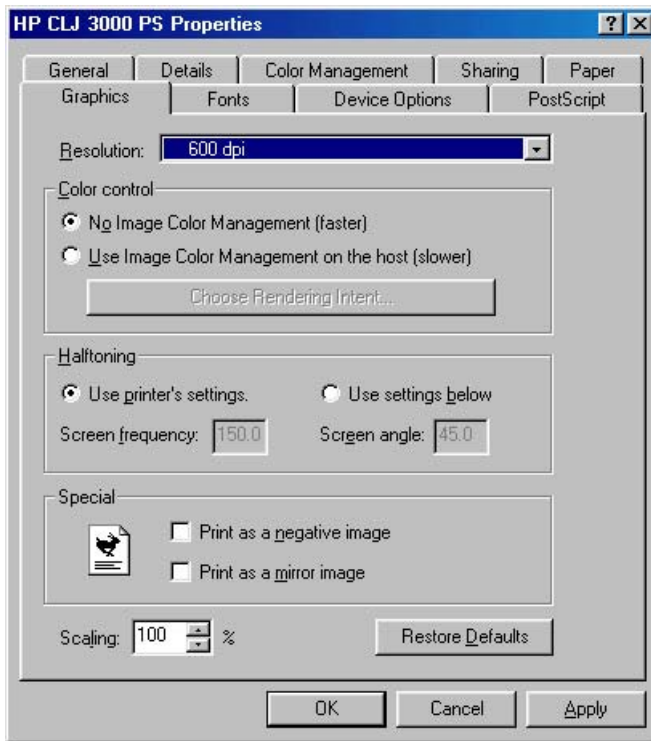

Figure 3-34 Graphics tab

The **Graphics** tab contains the following controls:

- [Resolution](#)
- [Color Control](#)
- [Halftoning](#)
- [Special](#)
- [Scaling](#)
- [Restore Defaults](#)

Resolution

Use the **Resolution** drop-down menu to specify the resolution for printing. Resolution is measured in dots per inch (dpi). The dpi setting for the HP Color LaserJet 3000 printer is 600 dpi.

Color Control

The **Color Control** option specifies whether you want the colors in your document to be adjusted before printing so that the printed page more closely matches the colors that you see on your screen. **No Image Color Management (faster)** is selected by default, and results in a faster print job.

If you click **Use Image Color Management on the host (slower)**, the **Choose Rendering Intent** button becomes available. Click this button to open the **Image Color Management** dialog box to specify exactly how you want the colors adjusted.

The following figure shows the **Image Color Management** dialog box.



Figure 3-35 Image Color Management dialog box

Use the **Image Color Management** dialog box to specify how color images are created to produce the best-looking image on the printed page.

The following controls are available:

- **Saturation.** Use this option when printing a chart or using fully saturated, bright colors.
- **Contrast.** Use this option for photographs or pictures in which the colors blend together.
- **Colorimetric.** Use this option for documents that contain a color for which you need an exact match, and you are sending the document to a product that has that specific color of ink.

Halftoning

The **Halftoning** options specify values for the number of lines per inch (frequency) and angle of the pattern that you want to use for halftone screens.

If print jobs have a moiré pattern when you print graphics such as photographs or detailed images, you might want to adjust these settings. However, the default printer settings should work in most cases. Do not change these settings unless you have experience using halftones. To return to the default settings after you have made changes, click **Use printer's settings**.

Special

The **Special** group box contains the following options:

- **Print as a negative image.** Selecting this option prints a negative of the image by complementing the RGB values or reversing the black and white values. Click this option to see the page icon change to reflect this setting.
- **Print as a mirror image.** Selecting this option prints a mirror image of your document by reversing the horizontal coordinates. Click this option to see the page icon change to reflect this setting.

Scaling

Use the **Scaling** control to specify the size of the image to print. You can specify from 25% to 400% of the original size. A setting of 400%, for example, prints an image four times larger than the original.

When you enlarge a document, only the portion of the document that fits on the page prints. The default setting is **100%**.

Restore Defaults

Click **Restore Defaults** to reset the values on the **Graphics** tab to their original values.

Fonts tab features

The **Fonts** tab controls the fonts for the HP PS Emulation Driver. The following figure shows the **Fonts** tab.

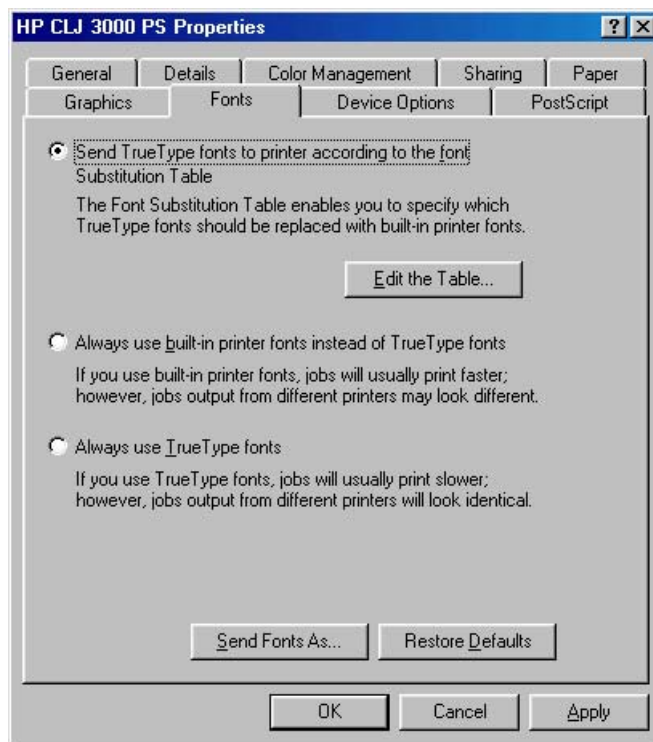

Figure 3-36 Fonts tab

The following options are available:

- [Send TrueType fonts to printer according to the Font Substitution Table](#)
- [Always use built-in printer fonts instead of TrueType fonts](#)
- [Always use TrueType fonts](#)

Send TrueType fonts to printer according to the Font Substitution Table

Use this option to substitute a postscript printer font for the common TrueType fonts in a document. This can speed up printing because the TrueType fonts do not have to be downloaded. By default, common TrueType fonts are substituted when printing, but uncommon ones are downloaded to the product. If you substitute a printer font for a TrueType font, the printed document might not match the look of the document on the screen.

Click **Edit the Table...** to customize which TrueType fonts are downloaded and which printer fonts should be substituted for TrueType fonts.

Font Substitution Table

Click this option to open the **Font Substitution Table** dialog box, which makes available the options for changing the TrueType-to-postscript font mapping. The following figure shows the **Font Substitution Table** dialog box.

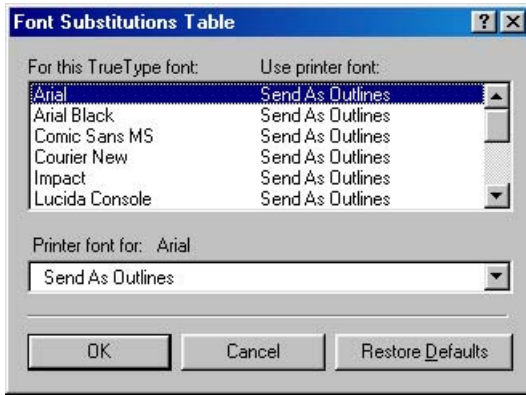

Figure 3-37 Font Substitution Table

Always use built-in printer fonts instead of TrueType fonts

Click this option to use font-matching rules to find the best printer font to substitute for TrueType fonts in your document. TrueType fonts are not downloaded when the document is printed. This can speed up printing, but the printed fonts might not exactly match the fonts on the screen.

Always use TrueType fonts

Click this option to download TrueType fonts to the product when your document is printed. This ensures that the printed document looks the same as it does on the screen, but printing might take longer. Click **Send Fonts As...** to specify the format in which the TrueType fonts are sent to the product.

Send Fonts As...

Use this option to specify how TrueType fonts are downloaded.

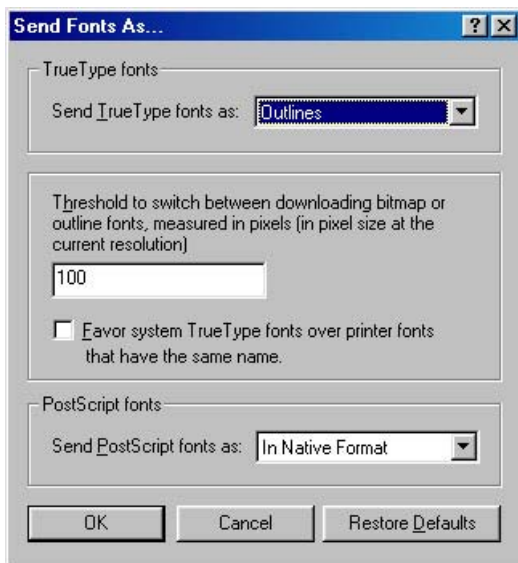

Figure 3-38 Send Fonts As... dialog box

The following options are available:

- **Sent TrueType fonts as:**. This control offers the following settings:
 - **Outlines**. Use this setting for scalable outlines.
 - **Bitmaps**. Use this setting for bitmaps.
 - **Type 42**. Type 42 fonts are TrueType fonts with headers that enable them to be rendered by the PS Emulation Driver.
 - **Don't Send**. Use this setting if you do not want any TrueType fonts to be downloaded.
- **Threshold to switch between downloading bitmap or outline fonts, measured in pixels (in pixel size at the current resolution)**. Use this control to specify the size of the font (in pixels) at which the PS Emulation Driver driver should switch from downloading TrueType fonts as bitmap (Type 3) fonts to downloading them as outline (Type 1) fonts.

The most efficient threshold value varies depending on the printing resolution. For example, at 300 dpi, downloading TrueType fonts as outlines becomes efficient when fonts are about 25 points or larger. If this value is 0, outline (Type 1) fonts are always sent.

- **Favor system TrueType fonts over printer fonts that have the same name**. Use this option to specify whether to use system TrueType fonts instead of printer fonts when the same font is found on both the computer and the printer. Printer fonts are the default.

Using printer fonts can speed up printing because the TrueType fonts do not have to be downloaded. However, the fonts in the printed document might not exactly match the fonts on the screen.

- **Send PostScript fonts as:**. Use this option to specify whether to download PostScript fonts to the printer. The following options are available:
 - **In Native Format**. Click this option to download the PostScript font files to the product before the document prints.
 - **Don't Send**. If you click this option, no fonts are downloaded. This does not affect downloading of TrueType fonts.

Restore Defaults

Click **Restore Defaults** to reset the values on the **Fonts** tab to their original values.

Device Options tab features

To gain access to the **Device Options** tab, follow these steps:

1. Click **Start**.
2. Select **Settings**.
3. Click **Printers**.
4. Right-click the product name.
5. Click **Properties**.
6. Click the **Device Options** tab.

The **Device Options** tab communicates information about the hardware configuration to the print driver.

When the driver is opened from within a software program, the **Device Options** tab includes only the **Printer features** controls. When opened from the **Printers** folder, the **Device Options** tab appears as shown in the following figure.

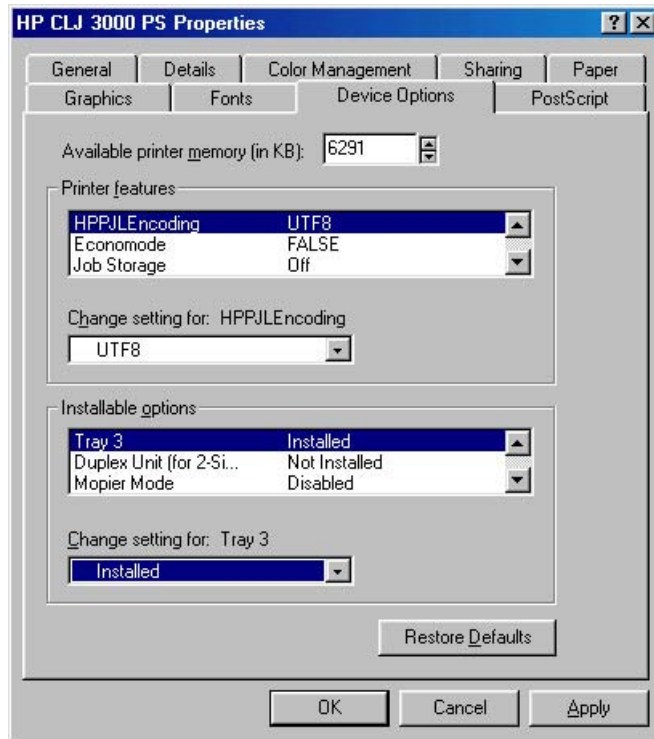

Figure 3-39 Device Options tab



NOTE Changes that you make to the **Device Options** tab are not reflected in the **Properties** settings until the modified device settings have been applied and the **Properties** tabs have been re-opened. For example, the duplexing unit will not appear until you modify the **Device Options** tab, click **Apply**, close the **Properties** tabs, and then re-open the **Properties** tabs.

The **Device Options** tab contains the following options:

- [Available printer memory](#)
- [Printer features](#)
- [Using job-storage features when printing](#)
- [Installable options](#)
- [Restore Defaults](#)



NOTE Use the dynamic **Change settings for:** control in the **Printer features** and the **Installable options** sections of the **Device Options** tab to change the setting for the feature or option that you have selected.

Available printer memory

The **Available printer memory** control specifies the amount of memory in the product. If the value in this control does not match the amount of memory in the printer model, use the spin box to specify the correct amount of memory.

Printer features

The **Printer features** group box shows settings that are specific to the printer. You can change the settings by selecting the setting you want to change and then specifying a new value in the **Change setting for** list.

The following are the printer-feature settings available on this tab:

- [HPPJLEncoding](#)
- [Economode](#)
- [Job storage](#)
- [User Name](#)
- [PIN digit 1 \(for Private Job\)](#)
- [PIN digit 2 \(for Private Job\)](#)
- [PIN digit 3 \(for Private Job\)](#)
- [PIN digit 4 \(for Private Job\)](#)
- [Print Color as Gray](#)
- [Collate](#)
- [Fit to Page](#)
- [Color Options](#)
- [Color Themes for RGB Color](#)
- [Color Themes for CMYK Color](#)
- [Edge Control](#)
- [Text Neutral Grays](#)
- [Text Halftone](#)
- [Graphic Neutral Grays](#)
- [Graphic Halftone](#)
- [Photographs Neutral Grays](#)
- [Photographs Halftone](#)
- [Watermark \(Pages per Sheet\)](#)
- [Print Watermark](#)
- [Watermark](#)

- [Watermark Font](#)
- [Watermark Size](#)
- [Watermark Angle](#)
- [Watermark Style](#)
- [Watermark Color](#)
- [Watermark Intensity](#)

HPPJLEncoding

The **HPPJLEncoding** feature contains the control for the **UTF8** feature.

Economode

The **Economode** feature contains the following options:

- **False** (default)
- **True**

The EconoMode feature allows the product to use less toner per page. It has been available to legacy HP monochrome printers; with the HP Color LaserJet 3000 printer, it is now possible for color printing as well.

Selecting this option extends the life of the toner supply and reduces cost per page. However, it also reduces print quality. The printed image is lighter, but it is adequate for printing drafts or proofs.

HP does not recommend the full-time use of EconoMode. If EconoMode is used full-time when the average toner coverage is significantly less than 5%, it is possible that the toner supply will outlast the mechanical parts in the print cartridge. If print quality begins to degrade under these circumstances, you must install a new print cartridge, even if toner remains in the cartridge.



NOTE The **EconoMode** setting might work only if a genuine HP print cartridge is installed. HP print cartridges can measure the life of the mechanical parts as well as the quantity of ink. If the **EconoMode** setting is used frequently, the mechanical parts can wear out before the supply of ink is depleted, increasing the risk of ink spillage. Use genuine HP parts to avoid this problem.

Job storage

The default value for this setting is **Off**, which means that the print job will not be stored in the product.



NOTE The job-storage feature requires at least 128 MB of total memory or the installation of a printer hard disk. The printer hard disk is available as an optional accessory for all models.

If the job-storage feature is enabled (without installing a hard disk but with at least 128 MB of total memory), two **Job Storage Mode** settings are available on the **Job Storage** tab:

- **Proof and Hold**
- **Private Job**

Two additional **Job Storage Mode** settings become available on the **Job Storage** tab if a hard disk is installed:

- **Quick Copy**
- **Stored Job**
- **Quick Copy.** When you select **Quick Copy**, the entire print job prints and a copy of the print job is stored on the product, after which you can print additional copies of the print job at the product control panel. The number of quick-copy print jobs that can be stored in the product is set by using the product control panel.



NOTE The product configuration can be set to hold a maximum of 50 quick-copy or proof-and-hold jobs. The number is set at the product control panel in the **CONFIGURATION** menu, and the default is 32. When this preset limit is reached, the new document overwrites the oldest held document. Also, a document that has the same user name and job name as one that is already stored on the hard disk will overwrite the existing document. **Quick Copy** jobs are deleted if you turn off the product.

- **Proof and Hold.**

When selected, this option stores the print job in memory and prints only the first copy of the job, allowing you to check the first copy. If the document prints correctly, you can print the remaining copies of the print job at the control panel. You can set the number of proof-and-hold print jobs that can be stored in the product at the product control panel.

After it is released for printing, the proof-and-hold job is immediately deleted from the product. If more copies are needed, you must reprint the job from the software program. If you send a second proof-and-hold job to the product with the same user name and job name as an existing proof-and-hold job (and you have not released the original job for printing), the job will overwrite the existing job. Proof-and-hold jobs are deleted if you turn off the product.



NOTE The product configuration can be set to hold a maximum of 50 quick-copy or proof-and-hold jobs. The number is set at the product control panel in the **CONFIGURATION** menu, and the default is 32. When this preset limit is reached, the new document overwrites the oldest held document. Also, a document that has the same user name and job name as one that is already stored on the hard disk will overwrite the existing document.

- **Private Job.** When you select **Private Job**, the print job is sent to the product, but is not printed until you request the job at the product control panel. The print job can be printed only after you type the correct PIN at the control panel.

After selecting **Private Job** from the **Device Options** tab, scroll to the **PIN digit 1 (for Private Job)** control, click to select it, and then select a number from the **Change setting for: PIN digit 1 (for Private Job)** list. Repeat this process to select a number for each of the remaining three PIN digits. If you do not select a PIN, the default PIN of 0000 is used.

After it is released for printing, the private job is immediately deleted from the product. This feature is useful when you are printing sensitive or confidential documents that you do not want to leave in an output bin after printing. If more copies are needed, you must reprint the job from the software program. If you send a second private job that has the same user name and job name as an existing private job (and you have not released the original job for printing), the job will overwrite the existing job, regardless of the PIN. Private jobs are deleted if you turn off the product.

- **Stored Job.** To use the **Stored Job** option, a hard disk must be installed on the product and the job-storage feature must be enabled.

Use the **Stored Job** option to send a print job directly to the printer hard disk without printing it. The print job is stored in the product as if it is an electronic file cabinet. After the print job is stored on the printer hard disk, you can print the job at the product control panel.

The job remains stored in the product until it is deleted or overwritten by a document that has the same user name and job name. Stored jobs remain on the printer hard disk when the product is turned off. Use this feature for forms and other common or shared documents.

You can disable the job-storage feature while leaving the printer hard disk enabled. To disable the job-storage feature, click **Start**, select **Settings**, and then click **Printers**. Right-click the product name, click **Properties**, click the **Device Options** tab, select **Job Storage:** from the **Printer features** list, and then select **Disabled** in the **Change setting for: Job Storage** list.

To gain access to the **Job Storage** tab in Windows 98 or Windows Me, click **Start** on the Windows task bar, click **Settings**, and then click **Printers**. Right-click the product name, and then click **Properties**.

User Name

User Name. The default value for this setting is **System Name (if available)**. Additional values for this setting include numbers 1 through 20.

PIN digit 1 (for Private Job)

The default value for the **PIN digit 1 (for Private Job)** setting is **0**. For more information about using this setting, see [Private Job](#).

PIN digit 2 (for Private Job)

The default value for the **PIN digit 2 (for Private Job)** setting is **0**. For more information about using this setting, see [Private Job](#).

PIN digit 3 (for Private Job)

The default value for the **PIN digit 3 (for Private Job)** setting is **0**. For more information about using this setting, see [Private Job](#).

PIN digit 4 (for Private Job)

The default value for the **PIN digit 4 (for Private Job)** setting is **0**. For more information about using this setting, see [Private Job](#).

Print Color as Gray

The **Print Color as Gray** feature contains the following options:

- **Off** (default)
- **On**

Collate

The **Collate** feature contains the following options:

- **On (turn off in application)**
- **Off**

Fit to Page

The **Fit to Page** feature contains the following options:

- **Prompt User for correct size** (default)
- **Nearest Size and Scale**
- **Nearest Size and Crop**
- **Letter**
- **A4**

Color Options

The **Color Options** feature contains the following options:

- **Automatic** (default)
- **Manual**

Color Themes for RGB Color

The **Color Themes for RGB Color** feature contains the following options:

- **Default (sRGB)**. Select **Default (sRGB)** for most printing needs. This setting instructs the printer to interpret RGB color as sRGB, which is the accepted standard of Microsoft and the World Wide Web Consortium (WC3). Colors are matched to optimize the RGB colors on the screen and to provide vivid images and graphics.
- **None**. Select **None** to instruct the printer to print RGB data in raw device mode. To render documents correctly when this option is selected, you must manage color within the software program in the operating system.



NOTE To prevent poor image quality, use this option only if you are familiar with the procedures for managing color in the software program or the operating system.

- **Custom Profile**. Select **Custom Profile** when you want to simulate the printed output from other printers or for using special effects. This setting instructs the printer to use a custom input profile to more accurately predict and control color output.

The default Custom Profile is the color table used on the HP Color LaserJet 4650 printer. The product holds only one custom profile at a time, so when you download and install another color table, it erases the default color table and installs the new one.

You can download custom profiles from the following Web site:

www.hp.com/go/clj3000_firmware

Color Themes for CMYK Color

The **Color Themes for CMYK Color** feature contains the following options:

- **Default CMYK+**. Select **Default CMYK+** to enable a high-quality default CMYK print path. This option can be selected for most digital commercial print jobs and should produce optimal prints.
- **SWOP** (Specifications for Web Offset Publications) is a common ink standard in the United States of America and other countries/regions.

- **Euroscale**, also known as Euro Standard, is a common ink standard in Europe and other countries/regions.
- **DIC**. DIC (Dainippon Ink and Chemical) is a common ink standard in Japan and other countries/regions.
- **Custom Profile**. Select this option to use a custom input profile to accurately control color output (for example, to emulate a specific HP Color LaserJet printer). Download color profiles from the following Web site:

www.hp.com/go

Edge Control

The **Edge Control** feature contains the following options:

- **Maximum**
- **Normal** (default)
- **Light**
- **Off**

Text Neutral Grays

The **Text Neutral Grays** feature contains the following options:

- **Black Only**. This option generates neutral colors (grays and black) by using only black toner. This option guarantees that neutral colors do not have a color cast. **Black Only** is the default setting for the **Text** and **Graphics** components. **Black Only** is the default setting for **Text**.
- **4-Color**. This option generates neutral colors by combining all four colors of toner, which produces smoother gradients and transitions to non-neutral colors. It also produces the darkest possible black.

Text Halftone

The **Text Halftone** feature contains the following options:

- **Smooth**
- **Detail**

Graphic Neutral Grays

The **Graphic Neutral Grays** feature contains the following options:

- **Black Only**. This option generates neutral colors (grays and black) by using only black toner. This option guarantees that neutral colors do not have a color cast. **Black Only** is the default setting for the **Text** and **Graphics** components. **Black Only** is the default setting for **Text**.
- **4-Color**. This option generates neutral colors by combining all four colors of toner, which produces smoother gradients and transitions to non-neutral colors. It also produces the darkest possible black.

Graphic Halftone

The **Graphic Halftone** feature contains the following options:

- **Smooth**
- **Detail**

Photographs Neutral Grays

The **Photographs Neutral Grays** feature contains the following options:

- **Black Only.** This option generates neutral colors (grays and black) by using only black toner. This option guarantees that neutral colors do not have a color cast. **Black Only** is the default setting for the **Text** and **Graphics** components.
- **4-Color.** This option generates neutral colors by combining all four colors of toner, which produces smoother gradients and transitions to non-neutral colors. It also produces the darkest possible black. **4-Color** is the default setting for **Text**.

Photographs Halftone

The **Photographs Halftone** feature contains the following options:

- **Smooth**
- **Detail**

Watermark (Pages per Sheet)

The **Watermark (Pages per Sheet)** feature contains the following options:

- 1 (default)
- > = 2

Print Watermark

The **Print Watermark** feature contains the following options:

- **No** (default)
- **All Pages**
- **First Page Only**

Watermark

The **Watermark** feature contains the following options:

- **None** (default)
- **Draft**
- **Company Confidential**
- **Company Proprietary**
- **Company Private**

- **Confidential**
- **Copy**
- **Copyright**
- **File Copy**
- **Final**
- **For Internal Use Only**
- **Preliminary**
- **Proof**
- **Review Copy**
- **Sample**
- **Top Secret**
- **Urgent**
- **Custom**

Watermark Font

The **Watermark Font** feature contains the following options:

- **Courier Bold**
- **Helvetica Bold** (default)
- **Times Bold**

Watermark Size

Watermark Size. Settings for the watermark size range from 24 points to 90 points. The default is 48 points.

Watermark Angle

Watermark Angle. Settings for the watermark angle range from 90° to -90° in 15° intervals. The default is a 45° angle.

Watermark Style

The **Watermark Style** feature contains the following options:

- **Narrow Outline**
- **Medium Outline** (default)
- **Wide Outline**
- **Wide Halo Outline**
- **Filled**

Watermark Color

The **Watermark Color** feature contains the following options:

- **Gray**
- **Red**
- **Orange**
- **Yellow**
- **Green**
- **Blue**
- **Violet**

Watermark Intensity

The **Watermark Intensity** feature contains the following options:

- **Darkest**
- **Darker**
- **Dark**
- **Medium Dark**
- **Medium**
- **Medium Light**
- **Light**
- **Lighter**
- **Lightest**

Using job-storage features when printing

To use job-storage features when printing, follow these steps:

1. Click **File** and then click **Print** from the software program. The **Print** dialog box appears.



NOTE Clicking the print icon in the software program toolbar prints the job without using job-storage features.

2. Click **Properties**. The **Properties** dialog box appears.
3. Click the **Job Storage** tab.
4. Select the job-storage options by clicking the appropriate option button, and then complete any required fields.
5. Click **OK**.

Releasing a job-storage print job

After you send a print job that uses the job-storage feature, you can release the job to print from the product control panel.

1. Press ✓ (the **select** button; the one with the check mark) to open the menus.
2. Press ▲ (the **up** button) and ▼ (the **down** button) until **RETRIEVE JOB** is highlighted on the product control panel, and then press ✓ .
3. Press ▲ and ▼ to scroll to your user name, and then press ✓ .
4. Press ▲ and ▼ to scroll to the job name, and then press ✓ .
5. Press ▲ and ▼ until **PRINT** is highlighted on the product control panel, and then press ✓ .
6. Press ✓ .
7. If a PIN number is assigned to the job, press ▲ and ▼ to select the first digit of the PIN, and then press ✓ . The number in the product control-panel display changes to an asterisk. Repeat this step for each of the remaining three digits of the PIN number.

If no PIN number is assigned to the job, continue with the next step.

8. Press ▲ and ▼ to select the number of copies to print.
9. Press ✓ to print the job.

Deleting a job-storage print job

Sometimes it is necessary to delete a print job from the product hard disk. You can do this from the product control panel.

1. Press ✓ (the **select** button; the one with the check mark) to open the menus.
2. Press ▲ (the **up** button) and ▼ (the **down** button) until **RETRIEVE JOB** is highlighted on the product control panel, and then press ✓ .
3. Press ▲ and ▼ to scroll to your user name, and then press ✓ .
4. Press ▲ and ▼ to scroll to the job name, and then press ✓ .
5. Press ▲ and ▼ until **DELETE** is highlighted on the product control panel, and then press ✓ .
6. Press ✓ .
7. If a PIN number is assigned to the job, press ▲ and ▼ to select the first digit of the PIN, and then press ✓ . The number in the product control-panel display changes to an asterisk. Repeat this step for each of the remaining three digits of the PIN number.

If no PIN number is assigned to the job, continue with the next step.

8. Press ✓ to delete the job.

Installable options

This section provides information to configure the printing options that you can install for the HP Color LaserJet 3000 printer. The following controls are available:

- [Tray 3](#)

- [Duplex Unit \(for 2-sided Printing\)](#)
- [Mopier Mode](#)
- [Printer Hard Disk](#)
- [Job storage](#)
- [VMOption. This option shows the amount of virtual memory \(RAM\) in the product.](#)

Tray 3

This control specifies whether you have an additional 500-sheet feeder tray (**Tray 3**) installed on the printer. The default setting is **Uninstalled**.

Duplex Unit (for 2-sided Printing)

The HP Color LaserJet 3000 printer is equipped with automatic 2-sided printing (duplexing), which allows you to print on both sides of supported media. Automatic 2-sided printing is not supported for the following media types:

- Transparency
- Labels
- Extra Heavy
- Cardstock
- Tough Paper
- Envelope



NOTE The HP Color LaserJet 3000 printer supports smart duplexing. The printer detects information on both sides of the print job pages and runs the pages through the duplexing unit only if printable information appears on the second side of the page.

Mopier Mode

The multiple-original print (mopy) function is an HP-designed feature that produces multiple, collated copies from a single print job. Multiple-original printing (mopying) increases performance and reduces network traffic by transmitting the job to the product once, and then storing it in memory. The remainder of the copies are printed at the fastest speed. All documents that are printed in mopier mode can be created, controlled, managed, and finished from the computer, which eliminates the extra step of using a photocopier.

The HP Color LaserJet 3000 printer supports the transmit-once mopying feature when the **Mopier Mode**: setting on the **Device Options** tab is **Enabled**.

Printer Hard Disk

When this option is enabled, the **Job Storage** option and the **Mopier Mode** option are enabled in the print driver. Use the **Job Storage** option to store print jobs and then print them later from the control panel. The multiple-original print (mopy) function is an HP-designed feature that produces multiple, collated copies from a single print job.

Job storage

When the job-storage feature is enabled, the product can store print jobs so that you can gain access to those print jobs later at the control panel.

VMOption. This option shows the amount of virtual memory (RAM) in the product.

The following options are available:

- **64 MB** (default)
- **96 MB**
- **128 MB**
- **160 MB**
- **192 MB**
- **256 MB**
- **288 MB**
- **320 MB**
- **384 MB**
- **512 MB**

Restore Defaults

Click **Restore Defaults** to reset the values on the **Device Options** tab to their original values.

PostScript tab features

To gain access to the **PostScript** tab, follow these steps:

1. Click **Start**.
2. Select **Settings**.
3. Click **Printers**.
4. Right-click the product name.
5. Click **Properties**.
6. Click the **PostScript** tab.

The **PostScript** tab controls the PostScript functions for the PS Emulation Driver. The following figure shows the **PostScript** tab.

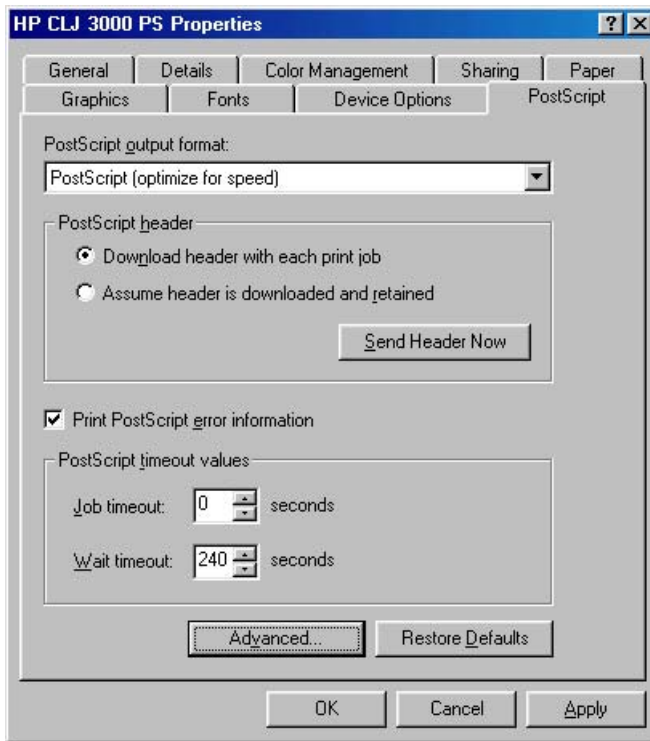

Figure 3-40 PostScript tab

The **PostScript** tab contains the following controls and options:

- [PostScript output format](#)
- [PostScript header](#)
- [Print PostScript error information](#)
- [PostScript timeout values](#)
- [Advanced...](#)
- [Restore Defaults](#)

PostScript output format

Use the **PostScript output format** list to specify the format for PostScript files. The following options are available:

- **PostScript (optimize for speed).** Use this setting for printing most documents.
- **Optimize for Portability.** Use this setting to create a file that conforms to the Adobe Document Structuring Conventions (ADSC). Each page of the document will be a self-contained object. This is useful, for instance, if you want to create a PostScript file and print it on a different printer.
- **Encapsulated PostScript (EPS).** Use this setting to include the file as an image in another document that is to be printed from a different program.
- **Archive Format.** Use this setting to create a PostScript file that you can use later.
- **PJL archive format.** This setting notifies the printer that the document is being printed in a different printer language.

PostScript header

Use the **PostScript header** options to specify whether to send header information to the product each time you print a document. The following options are available:

- **Download header with each print job.** This is the default setting and is sufficient for most types of printing. Use this setting if you print to a shared network product or to a file on a disk.
- **Assume header is downloaded and retained.** If you print to a local printer, you can save printing time by sending the header information to the product only once.
- **Send Header Now.** Click this button to send header information to the product. This option is unavailable when you specify **EPS**, **Archive**, or **PJL Archive** formats.

Print PostScript error information

Use the **Send PostScript error information** option to print postscript error messages after the document has been printed. The PS Emulation Driver can detect certain errors that Microsoft Windows cannot. If you are having printing problems, click this option. This information can help you, a system administrator, or a product-support representative determine what caused the problem. The error message information is not included in EPS format.

PostScript timeout values

Use the following options to specify the postscript timeout values for the printer.

- **Job timeout.** This control specifies how long the document can take to get from the computer to the product before the product stops trying to print the document. If you specify **0 seconds**, the product continues trying to print indefinitely. The default setting is **0 seconds**. You can use the spin box to change this value to a maximum of **32,767 seconds**.
- **Wait timeout.** This control specifies how long the product waits to get more postscript information from the computer. After the specified time passes, the product stops trying to print the document and prints an error message. If you are trying to print a very complicated document, you might want to increase this value. If you specify **0 seconds**, the product waits indefinitely. The default setting is **300 seconds**. You can use the spin box to change this value to a maximum of **32,767 seconds**.

Advanced...

Click **Advanced ...** to open the **Advanced PostScript Options** dialog box, which appears in the following figure.

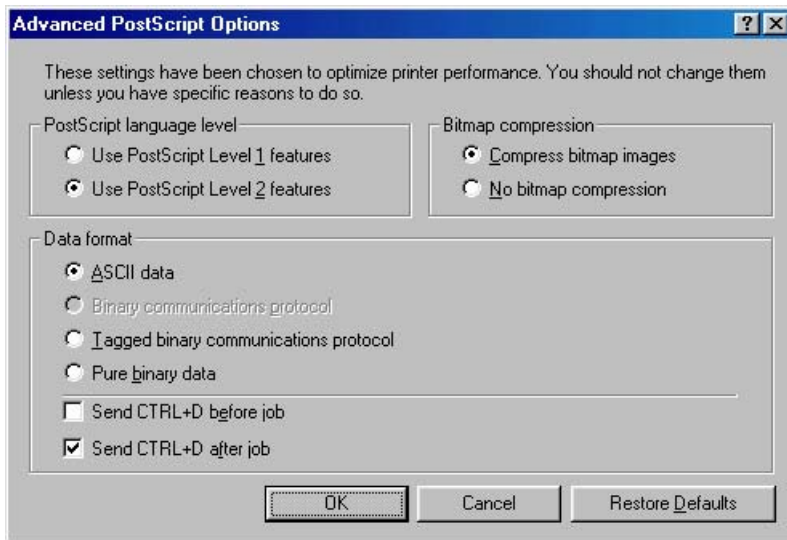

Figure 3-41 Advanced PostScript Options dialog box

The following options are available on the **Advanced PostScript Options** dialog box:

- [PostScript Language Level](#)
- [Bitmap compression](#)
- [Data format](#)
- [Send CTRL+D before job](#)
- [Send CTRL+D after job](#)

PostScript Language Level

The **PostScript Language Level** specifies which PostScript language level to use, from 1 to the highest level that the product supports. Some products support multiple levels. It is usually best to select the highest level that is available, because a higher language-level provides more features. In some instances, however, you would still use level 1. For example, if you are printing a file to disk and that file will be printed by someone who has a level-1 product, you would need to select level 1.

You can choose between PostScript Level 1 and PostScript Level 2 features for the HP Color LaserJet 3000.

Bitmap compression

Use this control to specify whether to compress graphics before sending your document to the product. If you are using PostScript level 2, or if you are using PostScript level 1 and a product connected to a serial port, click **Compress bitmap images**. If you are using PostScript level 1 and a product connected to a parallel port or if you are using a network product, click **No bitmap compression**.

Data format

This control specifies the protocol that the product uses for print jobs. The following options are available:

- **ASCII data.** This is the default setting. When you click **ASCII data**, data is sent in ASCII format (7-bit), which might take longer to print but can be sent through any I/O channel, such as a serial, parallel, or network port.
- **Binary communications protocol.** When you click **Binary communications protocol**, the product sends all data except special control characters in binary (8-bit) format. This format can be sent over parallel or serial communications ports and is faster than sending data in ASCII format. If you select this option, click **Send Mode** to switch the product to Binary Communications Protocol (BCP) for future print jobs.



NOTE This option is available only if the computer is connected to the product through a direct connection (a USB or parallel cable).

- **Tagged binary communications protocol.** When you click **Tagged Binary Communications Protocol**, all data except special control characters is sent in binary (8-bit) format. The binary formats can be sent over parallel or serial communications ports and are faster than sending data in ASCII format.
- **Pure binary data.** When you click **Pure binary data**, all data except special control characters is sent in binary (8-bit) format. The binary formats can be sent over parallel or serial communications ports and are faster than sending data in ASCII format.

Send CTRL+D before job

This control specifies whether the product is reset at the beginning of every postscript document. The default setting is off (unselected). Pressing **Ctrl-D** resets the product to its default setting to ensure that previous print jobs do not affect the current print job. Using **Ctrl-D** might cause a print job to fail if the product is connected through a network. If your document fails to print when sent to a product that is connected through parallel or serial ports, select the **Send CTRL+D before job** check box.

Send CTRL+D after job

This control specifies whether the product will be reset at the end of every postscript document. The default setting is off (unselected). **Ctrl-D** resets the product to its default setting to ensure that future print jobs are not affected by the current print job. **Ctrl-D** might cause a print job to fail if the product is connected through a network. If your document fails to print when sent to a network product, click to select the **Send CTRL+D before job** check box.

Restore Defaults

Click **Restore Defaults** to reset the values on the **PostScript** tab to their original values.

4 HP PCL 6, PCL 5, and PS emulation unidrivers for Windows

Introduction

This chapter describes the features of the HP Color LaserJet 3000 unidrivers. The unidrivers are the HP PCL 6 Unidriver, the HP PCL 5 Unidriver, and the HP Postscript 3 Emulation Unidriver (PS Emulation Unidriver) for Windows 2000, Windows XP (32-bit and 64-bit), and Windows Server 2003 (32-bit and 64-bit).



NOTE For a comparison of features between the HP unidrivers and HP traditional print drivers in various operating systems, see [Driver-feature comparison in various operating systems](#).

You can control print jobs from several places:

- the product control panel
- the software program print dialog box
- the driver user interface

Generally, for features that are duplicated in more than one location (for instance, you can select the media input tray from any of them), settings that are established in the software program take precedence over print-driver settings. Print-driver settings, in turn, override product control-panel settings.

When you install the print-system software in Windows 2000, Windows XP, and Windows Server 2003, the HP PCL 6 Unidriver is installed by default. The HP PCL 5 Unidriver and the PS Emulation Unidriver can be installed by performing a Custom Installation.

The following sections describe the options that are available on each tab of the HP PCL 6 Unidriver, the HP PCL 5 Unidriver, and the PS Emulation Unidriver

This chapter also describes differences between the HP PCL 6 Unidriver, the HP PCL 5 Unidriver, and the PS Emulation Unidriver. Unless otherwise noted, features described here apply to all three.

This chapter contains the following sections:

- [Access to print drivers](#)
- [Help system](#)
- [Advanced tab features](#)
- [Paper/Quality tab features](#)

- [Effects tab features](#)
- [Finishing tab features](#)
- [Job Storage tab features](#)
- [Color tab features](#)
- [Services tab features](#)
- [Device Settings tab features](#)
- [About tab features](#)

Access to print drivers

Depending on the operating system on which you are installing the print drivers, you can gain access to the print drivers and different print-driver interfaces in several ways.

To gain access to the print-driver settings from within most software programs, follow these steps:

1. Click **File**.
2. Click **Print**.
3. Click **Properties**.

The appearance and names of the driver tabs can vary, depending on the operating system. These driver settings apply only while that software program is open.

You can control the drivers directly from the Printers folder. Here you have access to two sets of driver tabs: the **Printing Preferences** tabs and the **Properties** tabs. The settings that you make on the **Printing Preferences** driver tabs control the driver default settings for each user's profile. Installable options can be configured in **Properties** driver tabs.

Printing Preferences driver tabs

The **Printing Preferences** driver tabs change the default settings that are used across all software programs. To gain access to these tabs, follow these steps:

1. Click **Start**.
2. Select **Settings**.
3. Click **Printers** (Windows 2000) or **Printers and Faxes** (Windows XP Professional and Windows Server 2003) or **Printers and Other Hardware Devices** (Windows XP Home).
4. Right-click the product name.
5. Click **Printing Preferences**.

The following **Printing Preferences** print-driver tabs are available:

- **Advanced**
- **Paper/Quality**
- **Effects**
- **Finishing**
- **Job Storage**
- **Color**
- **Services**

The **Job Storage** tab is available only when the **Job Storage** setting is **Enabled** on the tab. The settings take effect only after you click **OK** on the **Device Settings** tab.

Properties driver tabs

This set of tabs controls the driver behavior and driver connections. To gain access to the **Properties** tabs, follow these steps:

1. Click **Start**.
2. Select **Settings**.
3. Click **Printers** (Windows 2000) or **Printers and Faxes** (Windows XP Professional and Windows Server 2003) or **Printers and Other Hardware Devices** (Windows XP Home).
4. Right-click the product name.
5. Click **Properties**.

The following **Properties** print-driver tabs are available:

- **General**
- **Sharing**
- **Ports**
- **Advanced**
- **Color Management**
- **Security**
- **Device Settings**
- **About**

Help system

The HP PCL 6 Unidriver, the HP PCL 5 Unidriver, and the PS Emulation Unidriver include a full-featured Help system to provide assistance with printing and configuration options.



NOTE Bubble Help, a feature of HP traditional PCL 6 and PCL 5 drivers, is not available in the HP PCL 6 Unidriver, HP PCL 5 Unidriver, and PS Emulation Unidriver.

What's this? Help

Windows 2000, Windows XP, and Windows Server 2003 support What's this? Help. You can gain access to What's this? Help messages in any of the following ways:

- Right-click a control and then click **What's this?**. A pop-up Help window appears.
- Click the ? button in the upper-right corner of the frame, next to the **X**, to change the cursor to an arrow with a question mark. When you use this special cursor to select a control, the pop-up Help window for that feature appears.
- Press the **F1** key, and the Help window for the currently selected control appears.

Context-sensitive Help

When you click the **Help** button on a driver tab or in a dialog box, a context-sensitive Help message appears.

Incompatible Print Settings messages

Incompatible Print Settings (constraint) messages are unsolicited messages that appear in response to specific print-driver selections. These messages alert you to selections that are illogical or impossible given the product capabilities or the current settings of other controls.



NOTE Constraint messages are limited, and the underlying software architecture might accept some settings that are illogical or impossible for the product to perform. Sending a job with incompatible settings can lead to unexpected results. If print jobs do not print as expected, check the product documentation for the product capabilities.

In Windows 2000, Windows XP, and Windows Server 2003 operating environments, some technically invalid print-driver configurations result in warning messages. Duplexing, for example, is not possible when the Transparency media type is selected. The following figure shows an **Incompatible Print Settings** message.

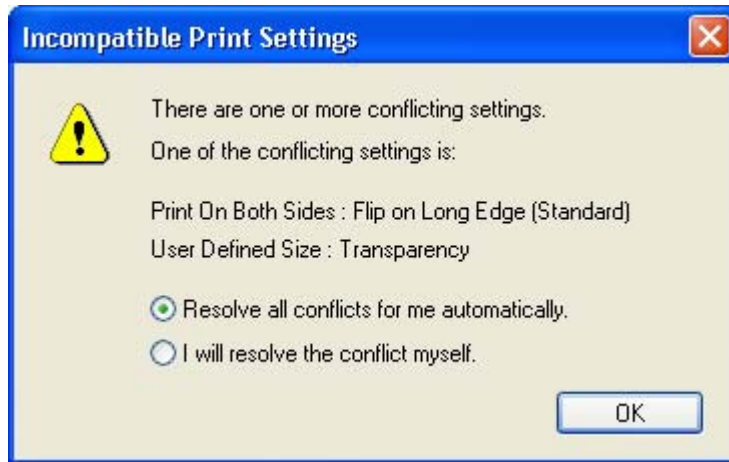

Figure 4-1 An Incompatible Print Settings message

To accept the change that was just made, click the **Resolve all conflicts for me automatically** option and then click **OK**. The driver resets the conflicting control to a setting that is compatible with the new value.

If you want to keep the conflicting setting, click **I will resolve the conflict myself** and then click **OK**.



NOTE In this example, the conflict can be resolved manually. If the conflict is not resolved when the driver is closed, then the same dialog appears again when a print job is sent to the product.

Advanced tab features

To gain access to the **Advanced** tab, follow these steps:

1. click **Start**.
2. Select **Settings**.
3. Click **Printers** (Windows 2000) or **Printers and Faxes** (Windows XP Professional and Windows Server 2003) or **Printers and Other Hardware Devices** (Windows XP Home).
4. Right-click the product name.
5. Click **Printing Preferences**.
6. Click the **Advanced** tab.

Use the **Advanced** tab to change the layout of printed pages. Use this tab to configure special controls that are not commonly used, as well as to control features such as media size and copies in the driver (although most current software programs support these features in the print dialog box or through the page settings in the software program). The following figure shows the **Advanced** tab.

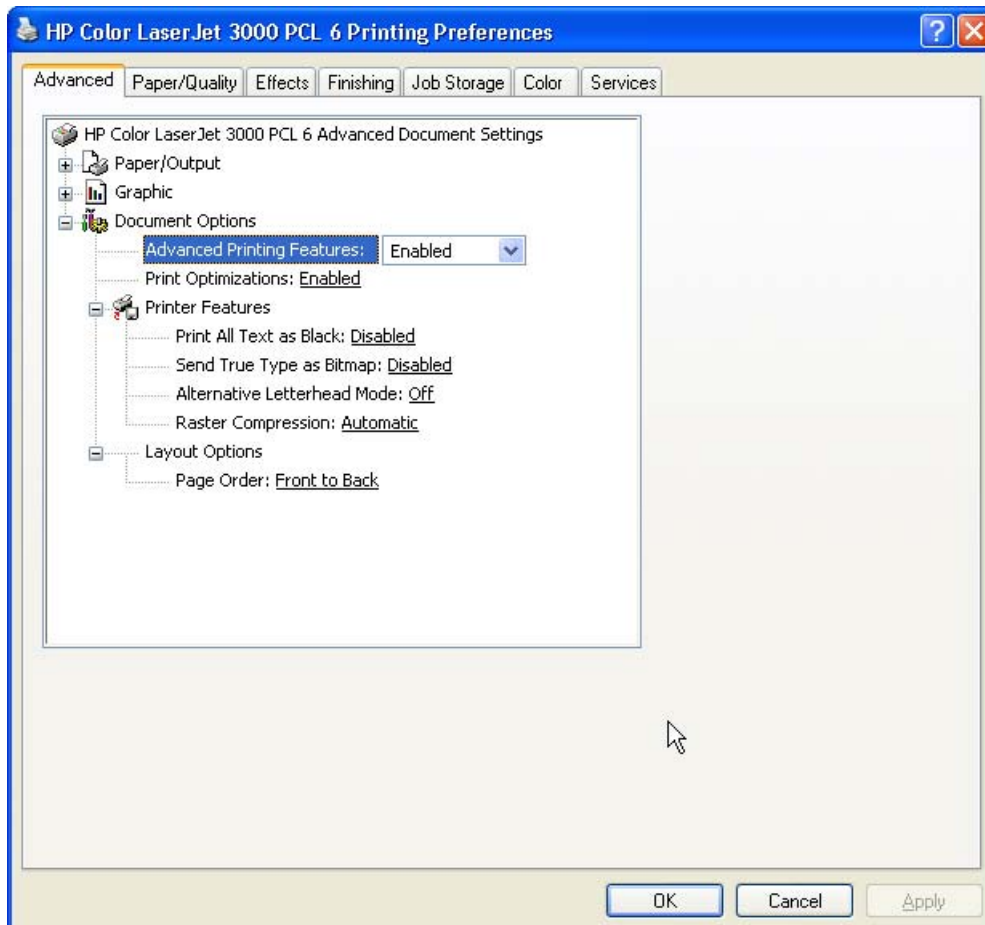

Figure 4-2 The default appearance of the **Advanced** tab

The **Advanced** tab contains the following controls:

- [Paper/Output](#)

- [Graphic](#)
- [Document Options](#)

Paper/Output

The **Paper/Output** settings contain the following controls:

- **Copy Count** setting
- **Collated** check box (appears when you select **Copy Count**)

Copy Count

Copy Count specifies the number of copies to print. This driver setting is useful for software programs that do not provide a copy count. If a copy count is available in the software program, set the copy count in the software program.

The number of copies that you request appears in the **Copy Count** option. You can select the number by typing in the box or by using the up and down arrows to the right of the text box. Valid entries are numbers from 1 to 9999. The copies value will not advance from the maximum number (9999) to 1 when the up arrow is used, or change from 1 to the maximum number (9999) when the down arrow is used. When you click another group box or leave the **Advanced** tab, invalid entries into the edit box (such as non-numerical input, numbers less than 1, or numbers greater than the maximum allowed) are changed to the last valid value that appeared in the box. The default number of copies is 1.

Because you can set the number of copies that you want from some software programs, conflicts between the software program you are using and the driver can arise. In most cases, the software program and the driver communicate, so that the number of copies set in one location (such as the program) will appear in the other (such as the driver). For some programs, this communication does not take place, and the copies values are treated independently. For these programs, setting 10 copies in the program and then setting 10 copies in the driver will result in 100 copies (10 x 10) being printed. It is recommended that you set the number of copies in the program, wherever possible.

Collated

The **Collated** check box is visible when the **Copy Count** setting is selected. The check box becomes available and can be changed when the **Copy Count** setting is greater than 1.

When collated, pages print consecutively for each copy of the document. When not collated, copies of each page print together.

This setting is not synchronized with the collate setting in the software program **Print** dialog box. Settings in the software program override settings in the print driver. For instance, when using Microsoft Word, the **Collate** check box in the **Print** dialog box is selected by default. However, in the print driver, the **Collated** check box in the **Advanced** tab is *not* selected by default. The software program setting takes precedence over the driver setting, and the printed output is collated by default. To obtain uncollated printed output, clear the **Collate** setting in both the driver and the software program. Similarly, if the **Collated** check box is selected in the driver, but the **Collate** setting is not enabled in the software program, the printed output is uncollated.

Graphic

The **Graphic** setting contains the following controls:

- **Image Color Management** settings
- **True Type Font** settings

Image Color Management

This control lists the available Image Color Management (ICM) options used for printing color graphics. ICM, a set of calculations for color matching, makes it possible for programs to adjust colors before printing so that the color of images on the screen more closely match the color of those images when they are printed. The following options are available:

- **ICM Method.** The ICM Method setting specifies how to print color graphics.
 - To enable Image Color Management, click the option and then select **ICM Enabled**.
 - If you want the host computer to perform calculations for color matching before it sends the document to the product, click **ICM Handled by Host System**.
 - If you want the HP Color LaserJet 3000 printer to perform calculations for color matching, click **ICM Handled by Printer**. In this case, a set of rules for mapping the colors is created and downloaded to the product. The product uses these rules to adjust colors in the document.
- **ICM Intent.** The ICM Intent setting specifies how color images are created to produce the image that looks best on the printed page.
 - If you are printing a chart or using fully saturated, bright colors, click **Graphics**.
 - For photographs or pictures where the colors blend together, click **Pictures** to maximize the contrast.
 - If your document uses a color that you need to match exactly, and you are sending the document to a product that has that specific color of ink, click **Proof**.
 - If you want to preview the color settings from another product, click **Match**.

True Type Font

Use **Substitute with Device Font** (the default setting) to print documents that contain TrueType fonts by using equivalent printer fonts. This permits faster printing; however, you might lose special characters that the equivalent printer font does not support. Select **Download as Softfont** to download TrueType fonts for printing instead of using printer fonts.

Document Options

The **Document Options** setting contains the following controls:

- **Advanced Printing Features**
- **Print Optimizations**

Advanced Printing Features

When the **Advanced Printing Features** setting is **Enabled**, metafile spooling is turned on and **Finishing** tab options such as **Page Order**, **Booklet Layout**, and **Pages per Sheet** are available,

depending on your product. For normal printing, leave the **Advanced Printing Features** setting at the default (**Enabled**). If compatibility problems occur, you can disable the feature. However, some advanced printing features might still be available in the print driver, even though they have been disabled. If you select an advanced printing feature in the print driver that has been disabled on the **Advanced** tab, the feature is automatically re-enabled.

Print Optimizations



NOTE Print Optimization settings are available only in the HP PCL 6 Unidriver and HP PCL 5 Unidriver. They are not available in the PS Emulation Unidriver.

The default setting for **Print Optimizations** is **Enabled**. When this feature is enabled and your document contains overlapping text and graphics, the text that is placed on top of a graphic might not print correctly. If the printed output is not correct, you can disable this feature. When this feature is disabled, print optimization-features, such as substituting device fonts for TrueType fonts and scanning for horizontal and vertical rules, are turned off.

PostScript Options



NOTE Print Optimization settings are available only in the PS Emulation Unidriver. They are not available in the HP PCL 6 Unidriver and HP PCL 5 Unidriver.

Select one of the following settings in the **PostScript Output Options** drop-down menu:

- **Optimize for Speed.** This is the default setting.
- **Optimize for Portability.** Use this setting to create a file that conforms to the Adobe Document Structuring Conventions (ADSC). Each page of the document is a self-contained object. This option is useful if you want to create a postscript file and print it on a different printer.
- **Encapsulated PostScript (EPS).** Use this setting to include the file as an image in another document that is to be printed from another program.
- **Archive format.** Use this option to create a postscript file that you can use later.

Select one of the following settings in the **TrueType Font Download** drop-down menu:

- **Automatic.** This is the default setting. The PS Emulation Driver determines which format is best.
- **Outline.** Select this option if you want to download the TrueType font as a scalable outline font.
- **Bitmap.** Select this option to download the TrueType font as a bitmap font.
- **Native TrueType** If the printer is a TrueType rasterizer printer; select this option to download the TrueType font as an outline font.

Select one of the following settings in the **PostScript Language Level** drop-down menu:

- **3**
- **2**
- **1**

The default setting is **3**. It is usually better to select the highest number available, because it provides more features. In some instances, lower numbers might be necessary. For example, if you are printing a file to disk and that file is to be printed by someone with a level-1 printer, select **1**.

Select one of the following settings in the **Send PostScript Error Handler** drop-down menu:

- **Yes.** This is the default setting. When an error occurs in the print job, an error page is sent to the printer.
- **No.** Select this setting if you do not want an error page to be printed when an error occurs.

Printer Features

The **Printer Features** setting contains the following controls:

- **Print All Text as Black**

The **Print All Text as Black** feature is **Disabled** by default. When **Enabled** is selected, the driver prints all text as black regardless of the original document text color. Color text is printed as black, except for white text, which remains white. (White text is a reliable method of printing reverse typeface against a dark background.) This setting does not affect graphic images on the page, nor does it affect any text that is part of a graphic.

- **Send True Type as Bitmap**



NOTE The **Send TrueType as Bitmap** option is available only in the HP PCL 6 and HP PCL 5 unidrivers. It is not available in the PS Emulation Unidriver.

Send True Type as Bitmap provides an alternative for software programs that have trouble using TrueType fonts for special graphic aspects such as shading, rotation, or slanting. The setting is **Disabled** (off) by default. The TrueType fonts are converted to bitmap soft fonts before downloading. The **Enabled** setting causes the driver to send TrueType fonts to the printer as outlines, which retains the standard format (outline) of the fonts.

- **Graphics Mode**



NOTE The **Graphics Mode** option is available only in the HP PCL 5 Unidriver. It is not available in the HP PCL 6 Unidriver or the PS Emulation Unidriver.

Use the **Graphics Mode** feature to select one of the following settings:

- **Send Graphics as Vector.** Select this setting to send graphics to the product as a combination of HP Graphics Language, version 2 (HP-GL/2), and raster images. This setting might produce higher-quality output. It is the default setting.
 - **Send Graphics as Raster.** Select this setting to send all graphics to the product as images composed of individual dots. This setting might improve printing speed in some cases.
- **Alternative Letterhead Mode**

When selected, this option eliminates the need to flip or reload letterhead or preprinted paper in a tray, whether you are printing on one or both sides of the sheet. Load the paper as you would for printing on both sides. If the printer tray has an icon that indicates whether to load paper either face-up or face-down, load the paper in opposite orientation of that shown.

When this option is selected, you must use one of the following options in the **Type is** setting:

- Letterhead
- Preprinted



NOTE **Alternative Letterhead Mode** is available only if the printer is equipped with an automatic duplexing unit.

- **Raster Compression**



NOTE The **Raster Compression** option is available only in the HP PCL 6 Unidriver. It is not available in the HP PCL 5 Unidriver or the PS Emulation Unidriver.

Use the **Raster Compression** feature to select the graphics-compression method:

- **Automatic.** The software determines the best compression method to use.
- **Best Quality.** This option forces the software to use a lossless compression method. (Lossless means that no data is lost during compression.)
- **Maximum Compression.** Where applicable, this option requires the software to always use a lossy compression method (some data is lost).

Layout Options

The **Layout Options** setting contains the **Page Order** setting.

Page Order specifies the order in which the pages of your document are printed. **Front to Back** prints the document so that page 1 prints first. **Back to Front** prints the document so that page 1 prints last.



NOTE The page-ordering operation works on whole sheets of media rather than on individual logical pages. Accordingly, if you set **Pages per Sheet** (on the **Finishing** tab) to be greater than one, the ordering of logical pages on a physical sheet of media does not change.

Paper/Quality tab features

To gain access to the **Paper/Quality** tab, follow these steps:

1. click **Start**.
2. Select **Settings**.
3. Click **Printers** (Windows 2000) or **Printers and Faxes** (Windows XP Professional and Windows Server 2003) or **Printers and Other Hardware Devices** (Windows XP Home).
4. Right-click the product name.
5. Click **Printing Preferences**.
6. Click the **Paper/Quality** tab.

Use the **Paper/Quality** tab to specify the size, type, and source of the media. You can also use this tab to specify different media selections for the front cover, first page, other pages, last page, and back cover of the document. The following figure shows the **Paper/Quality** tab.

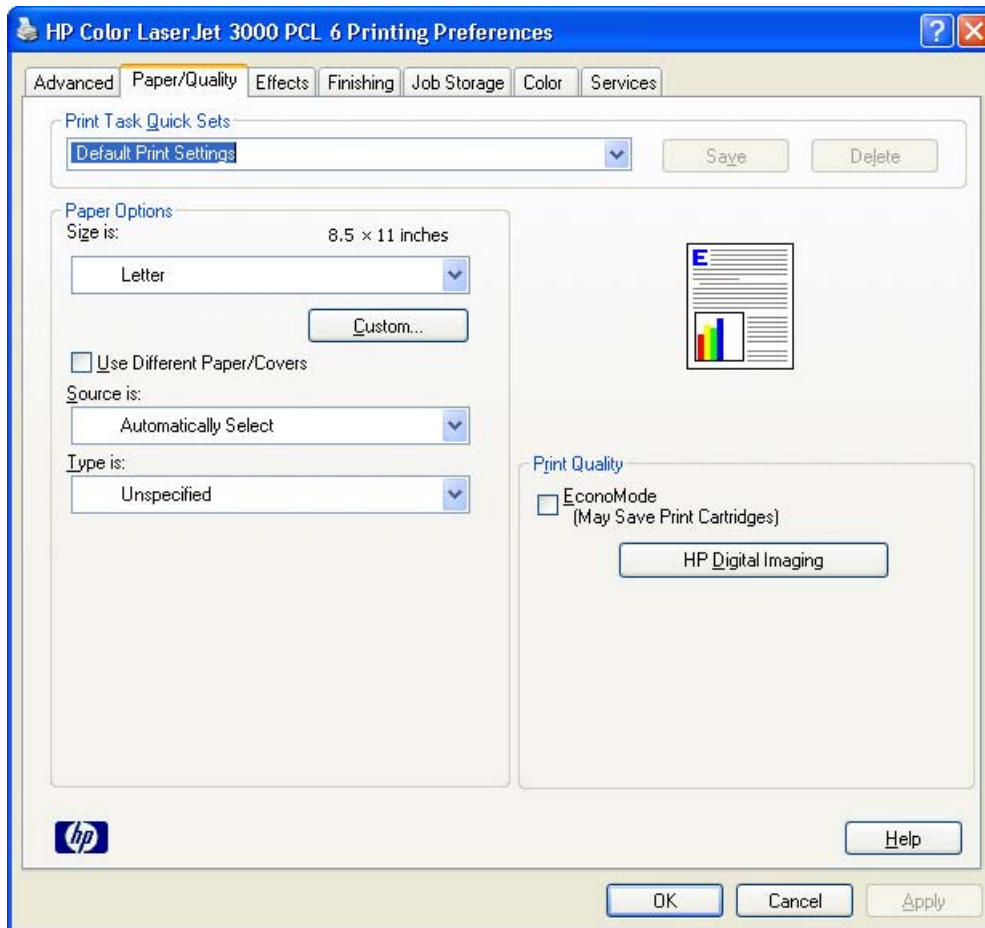

Figure 4-3 Paper/Quality tab

The **Paper/Quality** tab contains the following control sets:

- [Print Task Quick Sets](#)

- [Paper Options](#)
- [Use Different Paper/Covers](#)
- [Document preview image](#)
- [Print Quality](#)

Print Task Quick Sets

The first group box in the upper portion of the **Paper/Quality** tab is **Print Task Quick Sets**. Because they are all the same control, any change to the **Print Task Quick Sets** group box that is made on the **Paper/Quality** tab affects all the **Printing Preferences** driver tabs that have the **Print Task Quick Sets** setting:

- **Paper/Quality**
- **Effects**
- **Finishing**
- **Job Storage**
- **Color**

Use the **Print Task Quick Sets** setting to store the current combination of driver settings that appear on all of the other print driver tabs (except the **Advanced** tab, where the setting is not available). **Print Task Quick Sets** are either preset by network-administrator settings or user-defined printing specifications (such as media size, pages per sheet, and so on). The **Print Task Quick Sets** control does *not* appear on the driver **Properties** tabs.



NOTE Administrators can predefine Print Task Quick Sets for their users. These administrator Print Task Quick Sets are defined on the server and are available to users, but usually cannot be modified by users. Users can also define Print Task Quick Sets for their own use.

The following selections are available in the **Print Task Quick Sets** drop-down menu:

- **Default Print Settings**
- **User Guide Print Settings**

Default Print Settings

When you select **Default Print Settings**, nearly all of the settings are restored to the combination that existed after the driver was installed (the original settings). However, if the attribute combinations that are associated with watermark definitions, custom media sizes, or the other quick sets have been changed or deleted, the original settings for those items are not restored.

Type a new Quick Set name here appears in the **Print Task Quick Sets** menu automatically if no other driver settings have been changed since the driver was installed, or if all of the driver settings match the original settings. Otherwise, the setting in the **Print Task Quick Sets** menu is the same label that appeared when you last closed the printing **Properties** dialog box by clicking **OK**.

The following table shows the default settings for **Print Task Quick Sets**. See the [HP Driver Preconfiguration](#) section for information about preconfigurable driver settings.

Table 4-1 Print Task Quick Set default values for the HP Color LaserJet 3000 printer

Driver feature	Feature setting location	Default values for U.S. English Print Task Quick Sets	Preconfigurable ¹
Print on Both Sides	Finishing tab, Document Options group box	Available, not selected	Yes
Flip Pages Up	Finishing tab, Document Options group box	Unavailable, not selected	Yes
Booklet Layout	Finishing tab, Document Options group box	Unavailable, Off	Yes
Pages per Sheet	Finishing tab, Document Options group box	1 page per sheet	Yes
Print Page Borders	Finishing tab, Document Options group box	Unavailable	Yes
Page Order	Finishing tab, Document Options group box	Unavailable	Yes
Orientation	Finishing tab, Orientation group box	Portrait	Yes
Rotate by 180 degrees	Finishing tab, Orientation group box	Available, not selected	Yes
Resizing Options	Effects tab, Resizing Options group box	Actual Size	Yes
Print document on	Effects tab, Resizing Options group box	Available, not selected	Yes
Size to print on	Effects tab, Resizing Options group box	Actual Size	Yes
Scale to Fit	Effects tab, Resizing Options group box	Unavailable, selected	Yes
% of Normal Size	Effects tab, Resizing Options group box	Available, not selected	Yes
Watermarks	Effects tab	(none)	Yes
Watermarks First Page Only	Effects tab, Watermark Details dialog box	Unavailable, not selected	Yes
Current watermarks	Effects tab, Watermark Details dialog box (Click Edit for Watermark Details .)	(none)	Yes
Watermark Message	Effects tab, Watermark Details dialog box (Click Edit for Watermark Details .)	(none)	Yes ²
Watermark Message Angle	Effects tab, Watermark Details dialog box (Click Edit for Watermark Details .)	Diagonal	Yes ²
Watermark Message Angle (angle)	Effects tab, Watermark Details dialog box (Click Edit for Watermark Details .)	Unavailable unless the Angle option is selected, 52 degrees	Yes
Watermark Font Name	Effects tab, Watermark Details dialog box, Font Attributes group box	Arial	Yes ²
Watermark Font Color	Effects tab, Watermark Details dialog box, Font Attributes group box	Gray	Yes ²
Watermark Font Shading	Effects tab, Watermark Details dialog box, Font Attributes group box	Very Light	Yes ²

Table 4-1 Print Task Quick Set default values for the HP Color LaserJet 3000 printer (continued)

Driver feature	Feature setting location	Default values for U.S. English Print Task Quick Sets	Preconfigurable ¹
Watermark Font Size	Effects tab, Watermark Details dialog box, Font Attributes group box	80	No
Watermark Font Style	Effects tab, Watermark Details dialog box, Font Attributes group box	Regular	Yes ²
Size is:	Paper/Quality tab, Paper Options group box	Letter	Yes
Use Different Paper	Paper/Quality tab, Paper Options group box	Available, not selected	No
Source is:	Paper/Quality tab, Paper Options group box	Automatically Select	Yes
Type is:	Paper/Quality tab, Paper Options group box	Unspecified	Yes
Economode	Paper/Quality tab, Print Quality dialog box	Available, unselected	Yes
Contrast Enhancement	Paper/Quality tab, HP Digital Imaging Options dialog box	Available, Off	No
Digital Flash	Paper/Quality tab, HP Digital Imaging Options dialog box	Available, Off	No
SmartFocus	Paper/Quality tab, HP Digital Imaging Options dialog box	Available, Off	No
Sharpness	Paper/Quality tab, HP Digital Imaging Options dialog box	Available, Off	No
Smoothing	Paper/Quality tab, HP Digital Imaging Options dialog box	Available, Off	No
Unlabeled group box	Job Storage tab	Status message: for example, Your job will be printed but not stored on the printer	No
Job Storage Mode	Job Storage tab, Job Storage Mode group box	Off is selected	No
Proof and Hold	Job Storage tab, Job Storage Mode group box	Available, not selected	No
Private Job	Job Storage tab, Job Storage Mode group box	Available, not selected	No
Quick Copy	Job Storage tab, Job Storage Mode group box	Available, not selected	No
Stored Job	Job Storage tab, Job Storage Mode group box	Available, not selected	No
Require PIN to Print	Job Storage tab, Job Storage Mode group box	Unavailable, not selected	No
Windows User Name	Job Storage tab, User Name group box	Unavailable, selected (Windows User Name appears in field)	No

Table 4-1 Print Task Quick Set default values for the HP Color LaserJet 3000 printer (continued)

Driver feature	Feature setting location	Default values for U.S. English Print Task Quick Sets	Preconfigurable ¹
PIN to Print	Job Storage tab, Require PIN group box	Unavailable, not selected	No
Display Job ID when printing	Job Storage tab, Job Notification Options group box	Unavailable, selected	No
Job Name	Job Storage tab, Job Name group box	Unavailable, Automatically selected	No
Automatic (color options)	Color tab, Color Options group box	Selected	Yes
Manual (color options)	Color tab, Color Options group box	Available, not selected	Yes
Print in Grayscale	Color tab, Color Options group box	Available, not selected	Yes
Edge Control	Color tab, Color Settings dialog box (Click Settings on Color tab)	Normal	Yes
Neutral Grays (text)	Color tab, Color Settings dialog box (Click Settings on Color tab.)	Black Only	Yes
Halftone (text)	Color tab, Color Settings dialog box (Click Settings on Color tab.)	Detail	Yes
Neutral Grays (graphics)	Color tab, Color Settings dialog box (Click Settings on Color tab.)	Black Only	Yes
Halftone (graphics)	Color tab, Color Settings dialog box (Click Settings on Color tab.)	Detail	Yes
Neutral Grays (photographs)	Color tab, Color Settings dialog box (Click Settings on Color tab.)	4-Color	Yes
Halftone (photographs)	Color tab, Color Settings dialog box (Click Settings on Color tab.)	Detail	Yes
RGB Color	Color tab, Color Themes group box	Default (sRGB)	Yes

¹ These features can be preconfigured by using one of the HP driver preconfiguration tools. For more information, See [HP Driver Preconfiguration](#), or go to: www.hp.com/go/hpdpc_sw.

² Not supported in Windows 98 and Windows Me.

User Guide Print Settings

The **User Guide Print Settings** option provides a Print Task Quick Set for optimal printing of the *HP Color LaserJet 3000/3600/3800 User Guide*.

When you select **User Guide Print Settings**, all of the settings are restored to the default settings, except for the following settings:

- On the **Paper/Quality** tab, **Type Is:** is set to **Unspecified**.
- On the **Finishing** tab, **Print on Both Sides** is set to **ON**.
- On the **Finishing** tab, **Flip Pages Up** is set to **ON**.

- On the **Finishing** tab, **Pages per Sheet** is set to **2 pages per sheet**.
- On the **Finishing** tab, **Page Order** is set to **Right then Down**.

Type new Quick Set name here

By default, the **Print Task Quick Sets** menu is set to **Type new Quick Set name here**. When you change any of the default settings on any of the **Printing Preferences** driver tabs and you want to save the configuration as a Print Task Quick Set, highlight the words **Type new Quick Set name here**, type the name you want for your new Print Task Quick Set, and then click **Save**. Print Task Quick Sets are saved in the system registry. To delete a Print Task Quick Set, select it from the drop-down menu and click **Delete**.



NOTE Administrators can predefine Print Task Quick Sets for their users. These administrator Print Task Quick Sets are defined on the server and are available to users, but usually cannot be modified by users. Users can also define Print Task Quick Sets for their own use.

You can store a maximum of 25 Print Task Quick Sets on a particular system. If you attempt to save more, a message box appears that states: **There are too many Print Task Quick Sets defined. Please delete some before adding new ones.**

Paper Options

The settings specified in the **Paper Options** group box on the **Paper/Quality** tab apply to all of the pages of the document. The following figure shows the **Paper Options** group box and the selections that are available by default.



Figure 4-4 Paper Options group box

The appearance of the **Paper Options** group box changes when the **Use Different Paper/Covers** check box is selected. The settings in the **Paper Options** group box are described in the following order:

- [Size is](#)
- [Custom Paper Size](#)
- [Source is](#)
- [Type is](#)
- [Use Different Paper/Covers](#)

Size is

The **Size is:** setting is a drop-down menu that lists all of the supported media sizes.

When you move the mouse over the dimensions label, the mouse cursor changes from an arrow to a gloved hand. Click the dimensions label to toggle between English and metric units.

Because media-size settings in most software programs override driver settings, it is generally best to use the driver to set media size only when you are printing from software programs that do not include a media-size setting, such as NotePad, or when you are producing a book or a booklet that does not require different media sizes.



NOTE Certain software programs can override the size command and specify different media sizes within a single document.

When you change the print-driver setting to a media size that is not currently loaded in the product, a control-panel message appears that prompts you to load the media size or select another tray.

For information about media sizes, see the [Media attributes](#) section of this STR.

When the **Use Different Paper/Covers** check box is selected and different options are configured, the **Size is:**, **Source is:**, and **Type is:** menus change, offering a variety of options. For more information, see the [Use Different Paper/Covers](#) section in this chapter.

Custom Paper Size

The **Custom Paper Size** dialog box appears when you click **Custom...** on the **Paper/Quality** tab. The following figure shows the initial appearance of the **Custom Paper Size** dialog box.

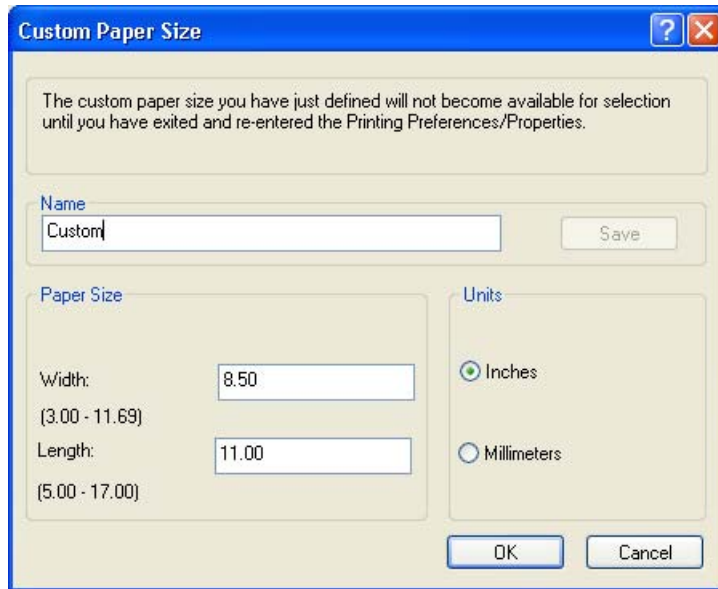

Figure 4-5 Custom Paper Size dialog box

Name

Use the **Name** text box to type a new name for a custom media size.

The name that appears in the **Name** text box depends on the following conditions:

- If a saved custom media size has been selected from the drop-down menu on the **Paper/Quality** tab, then the **Name** text box shows the name of the selected custom media size.
- If a standard media size has been selected on the **Paper/Quality** tab, then the **Name** text box shows the default name of "Custom."
- If a new name has been typed into the **Name** text box for the purpose of saving a new size or renaming an existing size, then that new name will remain in the text box until the new size is saved or the dialog box is closed.

If you type a new name into the **Name** text box, but then do not click **Save**, you can change the width and height values without losing the name. However, if you close the dialog box without clicking **Save**, any unsaved name or size values are lost without warning.

Paper size

The width and height values can be changed by typing numeric strings into the edit boxes in the **Paper Size** group box.

Any entry that is greater than the maximum limits of the width and height control is rounded down to the maximum valid entry, while any entry that is smaller than the minimum limits of the width and height control is rounded up to the minimum valid entry.

If units are in millimeters, the custom media-size range minimum is the limit rounded up to the nearest whole millimeter. The custom media-size range maximum is the limit rounded down to the nearest whole millimeter. Any non-numerical entry reverts to the last valid entry. Width and height entries are validated when the focus has changed.

The resolution of each control is 1 millimeter or 1/10 of an inch, depending on the current measurement units.

Units

To change measurement units, click one of the options in the **Units** group box (either **Inches** or **Millimeters**).

Custom width and height control limits

The minimum media size for the HP Color LaserJet 3000 printer is 76.2 x 127 mm (3 x 5 inches) and the maximum is 215.9 x 355.6 mm (8.5 x 14 inches). The following table summarizes media size limits for each media-handling device.

Table 4-2 PCL 6 custom media sizes

Tray	Dimensions	Minimum	Maximum
Tray 1 (100-sheet multipurpose)	Width	76.2 mm (3.0 inches)	215 mm (8.5 inches)
	Height	127.0 mm (5.0 inches)	355.6 mm (14.0 inches)
Tray 2 (250-sheet)	Width	148.0 mm (5.83 inches)	215.9 mm (8.5 inches)
	Height	210.0 mm (8.26 inches)	355.6 mm (14.0 inches)
Tray 3 (500-sheet)	Width	148.0 mm (5.83 inches)	215.9 mm (8.5 inches)
	Height	210.0 mm (8.26 inches)	355.6 mm (14.0 inches)
Duplexing unit	Width	148.0 mm (5.83 inches)	215.9 mm (8.5 inches)
	Height	210.0 mm (8.26 inches)	355.6 mm (14.0 inches)

Source is

The **Source is:** setting specifies the source tray to use for printing a document. The list of source trays depends on the product accessories that are installed. Any optional source trays that are installed through the **Device Settings** tab also appear here.

The **Source is:** drop-down menu can contain the following options, depending on what has been installed on the product:

- **Automatically select**
- **Printer Auto Select**
- **Manual Feed in Tray 1**
- **Tray 1** (100-sheet multipurpose tray)
- **Tray 2** (250-sheet tray)
- **Tray 3** (500-sheet tray)

The default setting is **Automatically Select**. When this setting is selected, the HP Color LaserJet 3000 uses the source tray that supports the media size that you have selected. If you select a source tray other than **Automatically select**, make sure that the correct media size is loaded in the source tray. For information about media sources, see the [Media attributes](#) section of this STR.

Type is

The **Type is**: drop-down menu shows all of the media types that the HP Color LaserJet 3000 supports. When you use the default setting, **Unspecified**, the printer uses the default media type, which is usually **Plain**.

No mechanism exists for manually adding custom media types through the driver. Custom types can be added only by using the bidirectional communication mechanism, so they must already exist in the product when the bidirectional query occurs. If bidirectional communication is enabled, then the information an updated list of media types is returned. If bidirectional communication is not enabled, then the driver looks for custom media types that have been saved from a previous bidirectional communication query, and uses those. Otherwise, no custom media types are available through the driver.

The following standard types appear in the list:

- **Unspecified**
- **Plain**
- **Preprinted**
- **Letterhead**
- **Transparency**
- **Prepunched**
- **Labels**
- **Bond**
- **Recycled**
- **Color**
- **Light 60-75 g/m²** (16.4–20.5 lb)
- **Intermediate 90-104 g/m²** (24.7–28.5 lb)
- **Heavy 105-120 g/m²** (28.8–32.9 lb)
- **Extra Heavy 120-163 g/m²** (32.9–44.7 lb)
- **Cardstock 164-220 g/m²** (45–60.3 lb)
- **Rough**
- **Glossy 106-120 g/m²** (29.1–32.9 lb)
- Tough Paper (Glossy Film)
- **Envelope**

The default setting is **Unspecified**, and the program selects the media type. If you select a different setting, make sure that the correct media type is loaded in the tray that you selected in the **Source is**: setting. For more information about media types, see the [Media attributes](#) section of this STR.

When you change the print-driver setting to a media type that is not currently loaded in the product, a control-panel message appears that prompts you to load the media type or select another tray.

Use Different Paper/Covers

You can print books that include different media types by using the **Use Different Paper/Covers** options.

When you select the **Use Different Paper/Covers** check box, the following settings can appear in the group box, along with the associated options:

- **Front Cover**
- **First Page**
- **Other Pages**
- **Last Page**
- **Back Cover**



NOTE You must use the same size of media for the entire print job. All **Use Different Paper/Covers** options use the last **Size is:** setting that you select in *any one* of the **Use Different Paper/Covers** options.

When you change the type and source of the media and covers, the settings that you select remain configured until you close the software program.

Each option for the **Use Different Paper/Covers** setting is described in the following sections.

Front Cover

Use the **Front Cover** options to include a blank or preprinted front cover on a document, or to include a front cover from a source tray that is different from the one used for the remainder of the document.

The following figure shows the **Front Cover** setting and options.

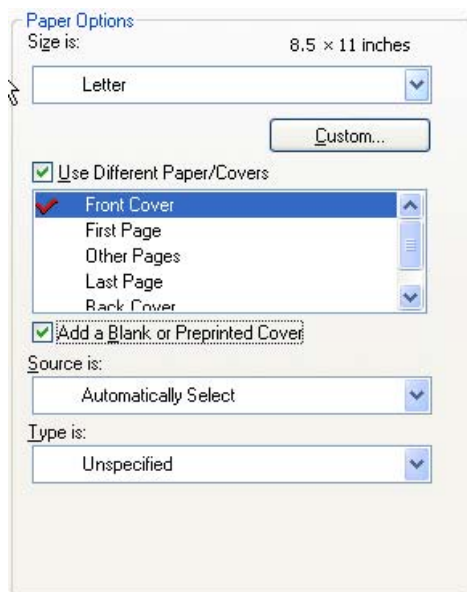

Figure 4-6 Front Cover options

The following are the **Front Cover** options:

- **Size is:** drop-down menu
- **Add a Blank or Preprinted Cover** check box
- **Source is:** drop-down menu
- **Type is:** drop-down menu

The **Size is:** setting specifies the media size to use for the entire print job. Changes made to the **Size is:** setting here override any previous **Size is:** settings in other **Use Different Paper/Covers** options.

When you select **Front Cover**, you must also select the **Add a Blank or Preprinted Cover** check box to enable the setting. When you select this check box, the **Source is:** and **Type is:** drop-down menus become available and a check mark appears next to the **Front Cover** option.

The **Source is:** setting specifies the source tray to use for adding a front cover to the document. The list of source trays depends on the product accessories that are installed. Any optional trays that are installed through the **Device Settings** tab also appear here. For more information about the **Source is:** setting, see the [Source is](#) section of this chapter.

The **Type is:** drop-down menu shows all of the media types that the product supports. For more information about the **Type is:** drop-down menu settings, see the **Type is:** in the [Type is](#) section of this chapter.



NOTE You must use the same size of media for the entire print job. All **Use Different Paper/Covers** options use the last **Size is:** setting that you select in *any one* of the **Use Different Paper/Covers** options.

When you change the type and source of the media and covers, the settings you select remain configured until you close the software program.

First Page

Use the **First Page** options to select an alternative media type or source for the first page of a document. The following figure shows the appearance of the **Paper Options** group box when you select the **Use Different Paper/Covers** check box.

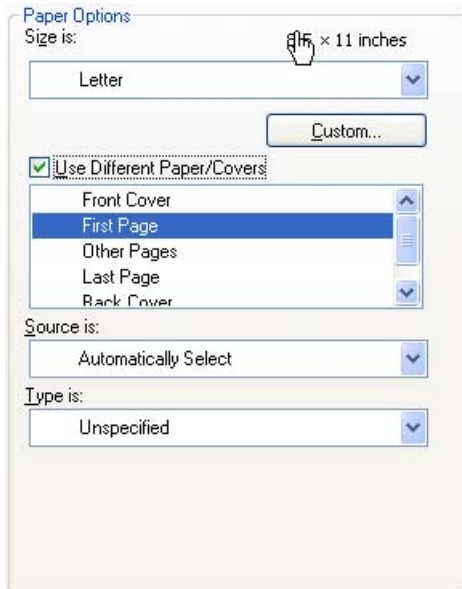

Figure 4-7 First Page options

The following are the **First Page** options:

- **Size is:** drop-down menu
- **Source is:** drop-down menu
- **Type is:** drop-down menu

The **Size is:** setting specifies the media size to use for the entire print job. Changes made to the **Size is:** setting here override any previous **Size is:** settings in other **Use Different Paper/Covers** options.

The **Source is:** setting specifies the source tray to use for printing a document. The list of source trays depends on the product accessories that are installed. Any optional trays that are installed through the **Device Settings** tab also appear here. For more information about the **Source is:** setting, see the [Source is](#) section of this chapter.

The **Type is:** drop-down menu shows all of the media types that the product supports. For more information about the **Type is:** drop-down menu settings, see the description for **Type is:** in the [Type is](#) section of this chapter.



NOTE You must use the same size of media for the entire print job. All **Use Different Paper/Covers** options use the last **Size is:** setting that you select in *any one* of the **Use Different Paper/Covers** options.

When you change the type and source of the media and covers, the settings that you select remain configured until you close the software program.

Other Pages

Use the **Other Pages** options to select an alternative media type or source for the other pages of the document. The following figure shows the appearance of the Paper Options group box when you select the **Use Different Paper/Covers** check box.

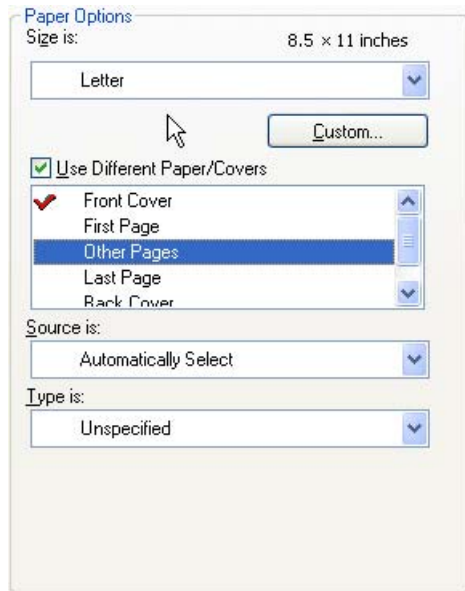

Figure 4-8 Other Pages options

The following are the **Other Pages** options:

- **Size is:** drop-down menu
- **Source is:** drop-down menu
- **Type is:** drop-down menu

The **Size is:** setting specifies the media size to use for the entire print job. Changes made to the **Size is:** setting here override any previous **Size is:** settings made in other **Use Different Paper/Covers** options.

The **Source is:** setting specifies the source tray to use for printing a document. The list of source trays depends on the product accessories that are installed. Any optional trays that are installed through the **Device Settings** tab also appear here. For more information about the **Source is:** setting, see the [Source is](#) section of this chapter.

The **Type is:** drop-down menu shows all of the media types that the product supports. For more information about the **Type is:** drop-down menu settings, see the description for **Type is:** in the [Type is](#) section of this chapter.



NOTE You must use the same size of media for the entire print job. All **Use Different Paper/Covers** options use the last **Size is:** setting that you select in *any one* of the **Use Different Paper/Covers** options.

When you change the type and source of the media and covers, the settings that you select remain configured until you close the software program.

Last Page

Use the **Last Page** options to select an alternative media size, type, or source for the last page of a document. The following figure shows the appearance of the **Paper Options** group box when you select the **Use Different Paper/Covers** check box.

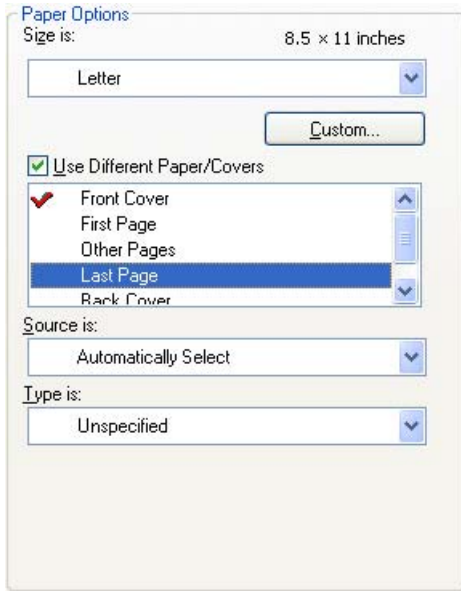

Figure 4-9 Last Page options

The following are the **Last Page** options:

- **Size is:** drop-down menu
- **Source is:** drop-down menu
- **Type is:** drop-down menu

The **Size is:** setting specifies the media size to use for the entire print job. Changes made to the **Size is:** setting here override any previous **Size is:** settings in other **Use Different Paper/Covers** options.

The **Type is:** drop-down menu shows all of the media types that the product supports. For more information about the **Type is:** drop-down menu settings, see the description for **Type is:** in the [Type is](#) section of this chapter.



NOTE You must use the same size of media for the entire print job. All **Use Different Paper/Covers** options use the last **Size is:** setting that you select in *any one* of the **Use Different Paper/Covers** options.

When you change the type and source of the media and covers, the settings that you select remain configured until you close the software program.

Back Cover

Use the **Back Cover** options to include a blank or preprinted back cover on a document, or to include a back cover from a source tray that is different from the one used for the remainder of the document.

The following figure shows the **Back Cover** setting and options.

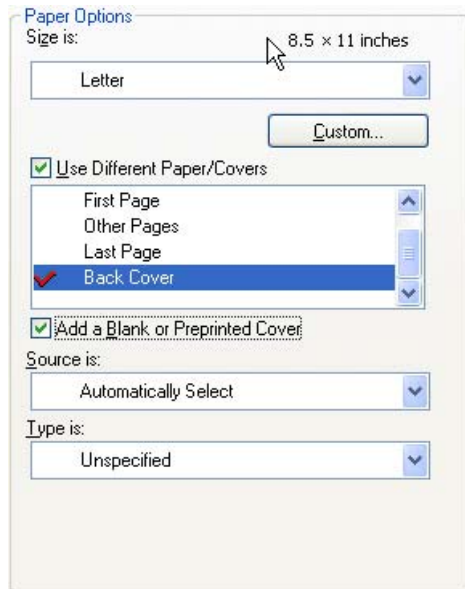

Figure 4-10 Back Cover options

The following are the **Back Cover** options:

- **Size is:** drop-down menu
- **Add a Blank or Preprinted Cover** check box
- **Source is:** drop-down menu
- **Type is:** drop-down menu

The **Size is:** setting specifies the media size to use for the entire print job. Changes made to the **Size is:** setting here override any previous **Size is:** settings in other **Use Different Paper/Covers** options.

When you select **Back Cover**, you must also select the **Add a Blank or Preprinted Cover** check box to enable the setting. When you select this check box, the **Source is:** and **Type is:** drop-down menus become available and a check mark appears next to the **Back Cover** option.



NOTE The **Back Cover** options are not available when the **Booklet Printing Layout** setting is enabled on the **Finishing** tab. The back cover setting is unavailable, because this page would otherwise be printed in the middle of a booklet.

The **Source is:** setting specifies the source tray to use for adding a back cover to the document. The list of source trays depends on the product accessories that are installed. Any optional trays that are installed through the **Device Settings** tab also appear here.

The **Type is:** drop-down menu shows all of the media types that the product supports.



NOTE You must use the same size of media for the entire print job. All **Use Different Paper/Covers** options use the last **Size is:** setting that you select in *any one* of the **Use Different Paper/Covers** options.

When you change the type and source of the media and covers, the settings that you select remain configured until you close the software program.

Document preview image

The document preview image is a line-drawn image of a page that represents graphics and text. The document preview image is always oriented so that the contents of the page are right-side-up. The document preview image appears in the upper-right corner of the following **Printing Preferences** driver tabs:

- **Paper/Quality**
- **Effects**
- **Finishing**
- **Color**

Switching between tabs does not change the location or appearance of the document preview image. When you move the mouse over the document preview image, the mouse cursor changes from an arrow to a gloved hand. You can toggle between portrait and landscape page orientation by clicking the image.

Print Quality

The **Print Quality** group box contains the following controls:

- [EconoMode](#)
- [HP Digital Imaging](#)

EconoMode

Select the **EconoMode** check box to reduce the amount of ink on each printed page. It has been available to legacy HP monochrome printers; with the HP Color LaserJet 3000 printer, it is now possible for color printing as well.

Selecting this option extends the life of the toner supply and reduces cost per page. However, it also reduces print quality. The printed image is lighter, but it is adequate for printing drafts or proofs.

HP does not recommend the full-time use of EconoMode. If EconoMode is used full-time when the average toner coverage is significantly less than 5%, it is possible that the toner supply will outlast the mechanical parts in the print cartridge. If print quality begins to degrade under these circumstances, you must install a new print cartridge, even if toner remains in the cartridge.



NOTE The **EconoMode** setting might work only if a genuine HP print cartridge is installed. HP print cartridges can measure the life of the mechanical parts as well as the quantity of ink. If the **EconoMode** setting is used frequently, the mechanical parts can wear out before the supply of ink is depleted, increasing the risk of ink spillage. Use genuine HP parts to avoid this problem.

HP Digital Imaging

Click **HP Digital Imaging** to open the **HP Digital Imaging Options** dialog box, which is shown in the following figure.

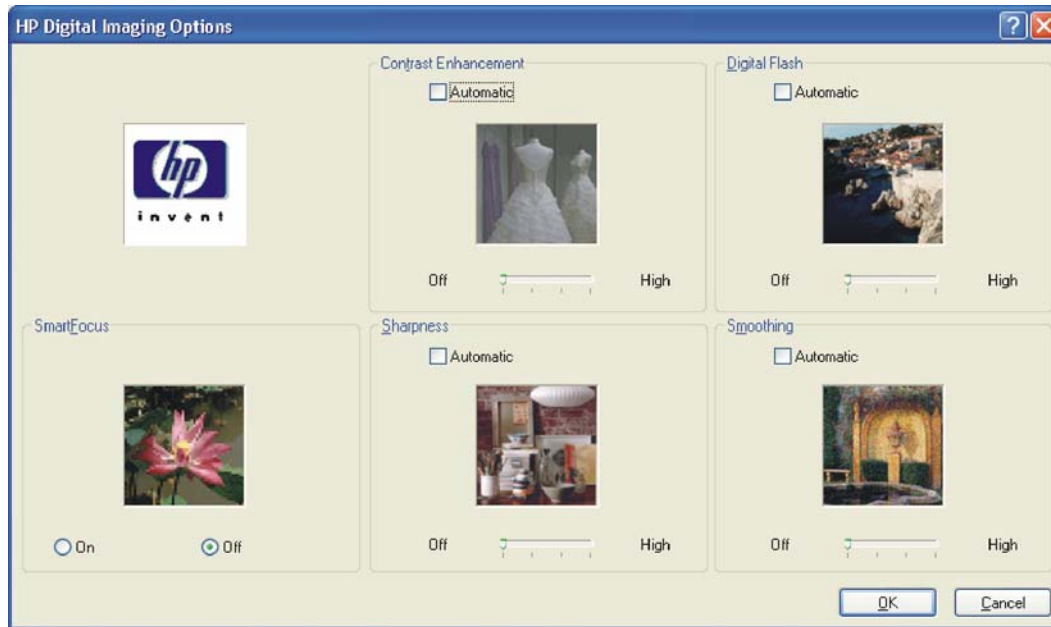

Figure 4-11 HP Digital Imaging Options dialog box

The following settings can be adjusted on the **HP Digital Imaging Options** dialog box:

- **Contrast Enhancement**
- **Digital Flash**
- **SmartFocus**
- **Sharpness**
- **Smoothing**

The **HP Digital Imaging** settings should be used only on high-resolution images (600 dpi or higher) that are printed on photograph-quality paper. These settings are not recommended for text.

For the **Contrast Enhancement**, **Digital Flash**, **SmartFocus**, and **Smoothing** settings, the following controls are available:

- **Automatic** check box
- A slide bar ranging from **Off** to **High**

The SharpFocus settings are **Off** and **On**.

Use the following controls to enhance digital images:

- **Contrast Enhancement.** Use the **Contrast Enhancement** setting to increase image contrast for a more visually pleasing result. This filter is useful with flat images (images in which much of the image content is compressed into a small, dynamic range of pixel values). Flat images can result from low lighting, environmental haze, or camera or scanner limitations.
- **Digital Flash.** Use the **Digital Flash** setting to adjust lighting levels to reveal areas in shadow. The filter locates dark areas in an image and brings out detail without degrading other features in the image.

- **Sharpness.** Many images are improved by increasing their sharpness. Use the **Sharpness** feature to make edge detail more prominent. The filter detects regions that contain significant variations in pixel value along a number of different vectors (which denotes edges) and then applies a filter to enhance detail.
- **SmartFocus.** Use the **SmartFocus** setting to increase the apparent resolution of lower resolution images. Many images that are downloaded from the Internet or from digital cameras can be compressed because of size restrictions, and might exhibit pixilation artifacts when printed. SmartFocus upscales the image to the printer resolution without accentuating these artifacts.
- **Smoothing.** Just as many images benefit from increased sharpness, many images are improved by smoothing, which decreases noise artifacts that digital cameras or scanners often create. When you select **Smoothing**, the filter locates areas that contain abrupt changes in pixel value by comparison with surrounding pixels (which denotes noise) and then applies a filter to smooth the output.

Effects tab features

To gain access to the **Effects** tab, follow these steps:

1. Click **Start**.
2. Select **Settings**.
3. Click **Printers** (Windows 2000) or **Printers and Faxes** (Windows XP Professional and Windows Server 2003) or **Printers and Other Hardware Devices** (Windows XP Home).
4. Right-click the product name.
5. Click **Printing Preferences**.
6. Click the **Effects** tab.

Use the **Effects** tab to create unique media effects such as scaling and watermarks. The following figure shows the **Effects** tab.

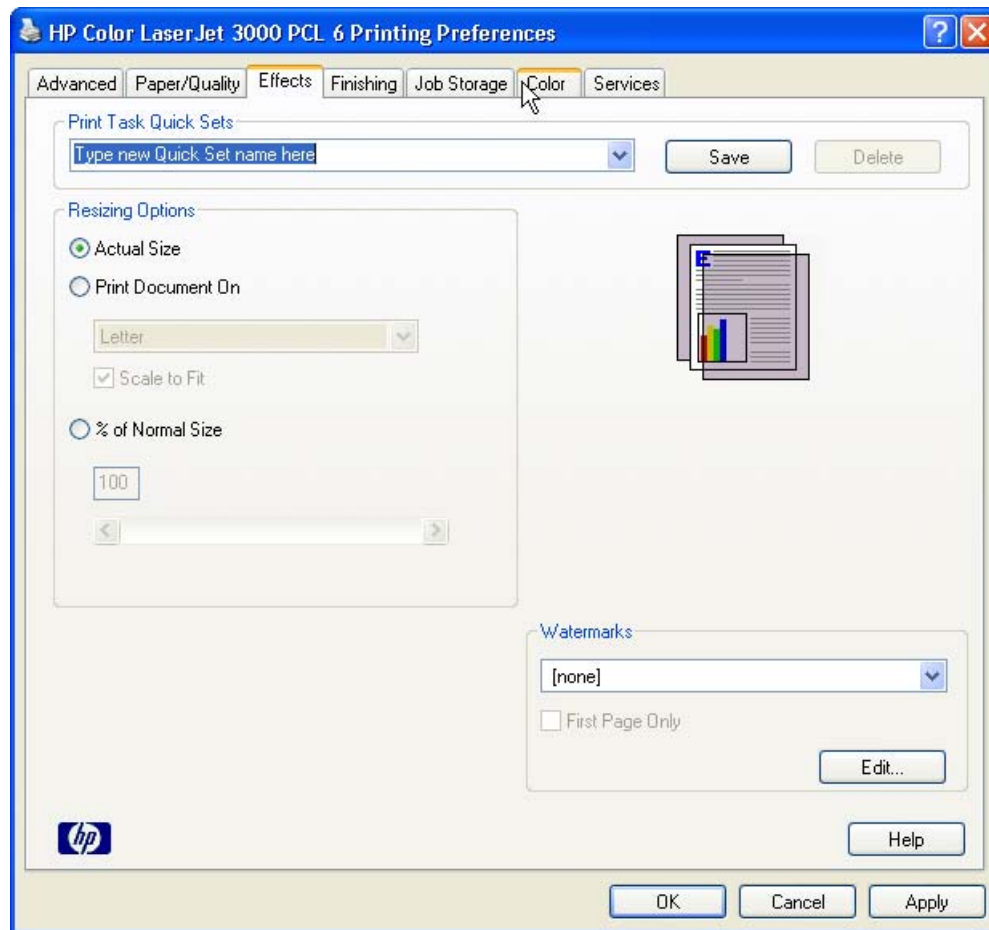

Figure 4-12 Effects tab

The **Effects** tab contains the following controls:

- [Print Task Quick Sets](#)
- [Resizing Options](#)

- [Document preview image](#)
- [Watermarks](#)

Print Task Quick Sets

Use the **Print Task Quick Sets** control to store the current combination of driver settings that appear on all other **Printing Preferences** driver tabs. Print task quick sets are either preset or user-defined printing specifications, such as media size and pages per sheet. For more information, see the [Paper/Quality tab features](#) section of this STR.

Resizing Options

The **Resizing Options** group box consists of the following controls:

- **Actual Size** (default)
- **Print Document On** setting
- **Scale to Fit** option
- **% of Normal Size** setting

Actual Size

Actual Size is the default setting. It prints the document without changing the document size.

Print Document On

Click the **Print Document On** option to format the document for one media size and then print the document on a different media size, with or without scaling the image to fit the new media size.

The **Print Document On** control is disabled by either of the following conditions:

- The **% of Normal Size** value is not 100.
- The **Pages per Sheet** value (on the **Finishing** tab) is not 1.

When **Print Document On** is selected, the drop-down menu shows the media sizes on which you can print. The list contains all of the standard media sizes that the selected media source supports and any custom sizes that you have created. When **Print Document On** is selected, **Scale to Fit** is automatically selected. Clear this check box if you do not want your document reduced or enlarged to fit on the selected media.

Scale to Fit

The **Scale to Fit** option box specifies whether each formatted document page image is scaled to fit the target media size. By default, **Scale to Fit** is selected when **Print Document On** is selected. If the setting is turned off, then the document page images will not be scaled, and are instead centered at full size on the target media. If the document size is larger than the target media size, then the document image is clipped. If it is smaller, then it is centered within the target media. The following figure shows preview images for a document formatted for Legal-size media with the **Print Document On** check box selected, and the target size specified as **Letter**.

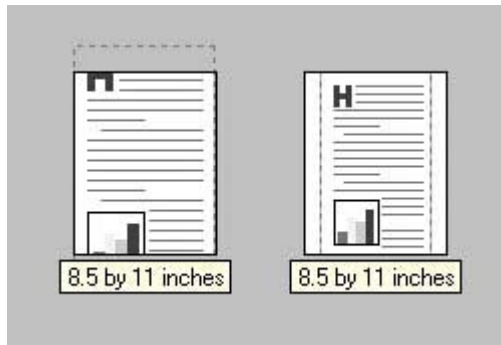

Figure 4-13 Preview images – Legal on Letter; **Scale to Fit** off (left) and on (right)

When the size for which the document is formatted (that is, the logical size) differs from the target size, the preview image uses a dashed gray line to show the boundaries of the logical page in relation to the target page size.

% of Normal Size

The **% of Normal Size** option provides a slider bar to use for scaling the percentage setting. The default setting in the entry box is 100% of normal size. Normal size is defined as the media size that is selected within the driver or what the driver receives from the software program (if the software program does not negotiate the media size with the driver). The driver scales the page by the appropriate factor and sends it to the printer.

The limits of the range are from 25% to 400%, and any values outside the range are adjusted to those limits as soon as the focus is removed from the control (that is, when the **Tab** key is pressed or another control is selected).

Any change to the scale also changes the page preview, which increases or decreases from the upper-left corner of the preview.

The slider bar controls the scale directly. The value in the edit box changes as the slider-bar indicator is dragged, and the document preview image is updated to the new image scale. Each click on the arrows increases or decreases the scale by 1%. Each click on the slider bar affects the scale by 10%.

You cannot achieve an exact value by dragging the slider-bar indicator. Instead, either use the slider-bar indicator to approximate the value that you want and then use the arrows to refine the value, or type the value into the entry box.

The following settings disable **% of Normal Size**:

- **Print Document On** (on the **Effects** tab) is selected
- **Pages per Sheet** (on the **Finishing** tab) is not 1

Document preview image

The document preview image is a line-drawn image of a page that represents graphics and text. The document preview image is always oriented so that the contents of the page are right-side-up. The document preview image appears in the upper-right corner of the following Printing Preferences driver tabs:

- **Paper/Quality**
- **Effects**

- **Finishing**
- **Color**

Switching between tabs does not change the location or appearance of the document preview image. When you move the mouse over the document preview image, the mouse cursor changes from an arrow to a gloved hand. You can toggle between portrait and landscape page orientation by clicking the image.

Watermarks

Use the **Watermarks** feature to select a watermark, create your own custom watermarks (text only), or edit an existing watermark. The following watermarks are preset in the driver:

- **(none)**
- **Confidential**
- **Draft**
- **SAMPLE**

The drop-down menu shows alphabetically sorted watermarks that are currently available on the system, plus the string "(none)", which indicates that no watermark is selected. This is the default setting. Any watermark that is selected from this list appears in the preview image.

When the **First Page Only** check box is selected, the watermark is printed only on the first page of the document. The **First Page Only** check box is disabled when the current watermark selection is "(none)".

Watermarks are applied to logical pages. For example, when **Pages per Sheet** is set to "4" and **First Page Only** is turned off, four watermarks appear on the physical page (one on each logical page).

Click **Edit**, and the **Watermark Details** dialog box appears.

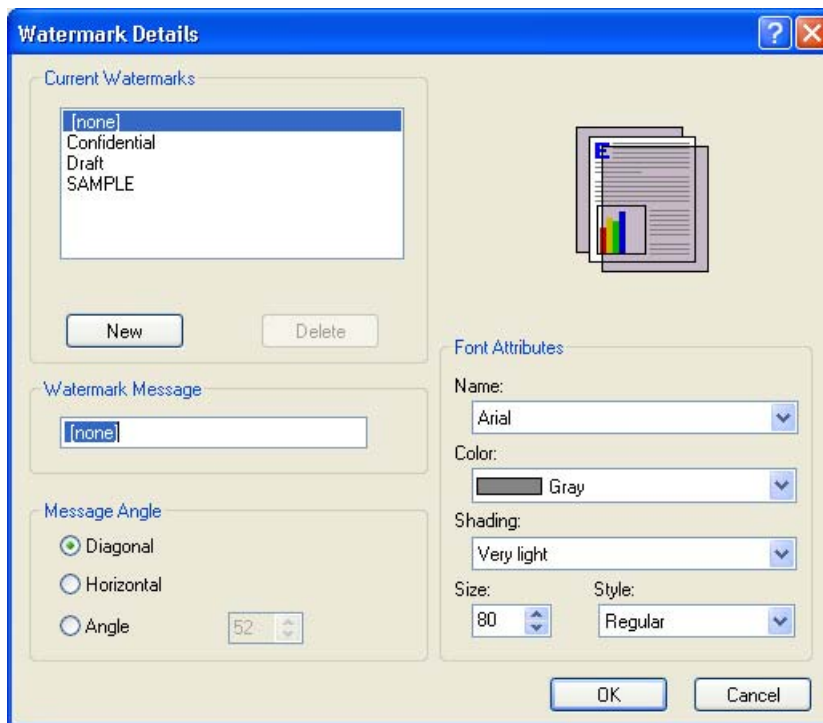

Figure 4-14 Watermark Details dialog box

The dialog box shows a preview image and provides options for creating a new watermark and controlling the message angle and font attributes.

Click **OK** to accept all of the changes that are made in the **Watermark Details** dialog box. However, clicking **Cancel** does not cancel all of the changes. If you make changes to a watermark and then select a different watermark or click **New**, all of the changes are saved, and only the current, unsaved changes can be canceled.

Current watermarks

The **Current Watermarks** group box contains a list of available watermarks, both predefined watermarks that are available in the driver and any new watermarks that you have created.

To create a new watermark, click **New**. The new watermark appears in the **Current Watermarks** list and in the **Watermark Message** edit box as "**Untitled**" until you name it. The name that you type in the **Watermark Message** field appears in the **Current Watermarks** group box in the **Watermark Details** dialog box and in the **Watermarks** group box on the **Effects** tab.

To name the new watermark, type the selected watermark text in the **Watermark Message** edit box.

To delete a watermark, select the watermark in the **Current Watermarks** list and click **Delete**. A warning appears asking whether you are sure you want to delete the selected item. Click **Cancel** if you want to keep the watermark. Click **OK** to delete the selected watermark.



NOTE You can have no more than 30 watermarks in the **Current Watermarks** list at one time. When you reach the limit of 30 watermarks, the **New** button is disabled.

To edit an existing watermark, select the watermark in the **Current Watermarks** list. If you change the **Watermark Message** for that watermark, you are, in effect, creating a new watermark.

Watermark Message

The **Watermark Message** is also the name that identifies the watermark in the **Current Watermarks** list, except when more than one watermark has the same message. For example, you might want several different watermarks with the message DRAFT, each with a different typeface or font size. When this occurs, the string is appended with a space, a pound sign, and a number (for example, **Draft #2**). When a number is added, the number two is used first, but if the resulting name is also in the list, then the number increases until the name is unique (**Draft #3**, **Draft #4**, and so on).

Message Angle

Use the controls in the **Message Angle** group box to print the watermark in different orientations on the page. All settings center the watermark string within the page; the selection of a particular setting affects only the angle of the string placement. The following settings are available:

- **Diagonal**. This is the default setting. Select this setting to place the text along a line that spans the lower-left to upper-right corners of the page.
- **Horizontal**. Select this setting to place the text along a line that spans the mid-left and mid-right edges of the page.
- **Custom**. Select this setting to place the text at the specified angle across the page. Use the numeric spin box to select the angle.

Font Attributes

Use the controls in the **Font Attributes** group box to change the font and the shading, size, and style of the font.

The **Font Attributes** group box contains the following controls:

- **Name**

The **Name** drop-down menu lists fonts that are currently installed on the system. The default is language-dependent.

- **Color**

The **Color** drop-down menu contains the following selections:

- **Gray**
- **Red**
- **Yellow**
- **Green**
- **Cyan**
- **Blue**
- **Magenta**

- **Shading**

The default **Shading** setting for new and preset watermarks is **Very Light**. The following range of shades is available from the **Shading** drop-down menu:

- **Lightest**
- **Very Light** (default)
- **Light**
- **Medium Light**
- **Medium**
- **Medium Dark**
- **Dark**
- **Very Dark**
- **Darkest**

These values represent the intensity of the gray that is used. Select **Light** to produce a lightly saturated gray watermark. Select **Lightest** to produce the lightest shade of watermark. Select **Darkest** to produce a black watermark.

- **Size**

Font sizes from 1 to 999 points are available from the **Size** menu. The default point size is language-dependent.

- **Style**

The following settings are available:

- **Regular**
- **Bold**
- **Italic**
- **Bold Italic**

The default **Style** setting for new and preset watermarks is **Regular**.

Default watermark settings

The following table shows **Font Attribute** settings for new and preset watermarks.

Table 4-3 Font Attribute settings for new and preset watermarks

Setting	New watermark	Preset watermark
Name	Arial	Varies by language
Color	Gray	Gray
Shading	Very Light	Very Light
Size	80	Varies by language
Style	Regular	Regular

Click **OK** to accept all of the changes that have been made in the **Watermark Details** dialog box. Clicking **Cancel** does not cancel all of the changes. If you make changes to a watermark and then select a different watermark or click **New**, all of the changes are saved, and only the current, unsaved changes can be canceled.

Finishing tab features

To gain access to the **Finishing** tab, follow these steps:

1. Click **Start**.
2. Select **Settings**.
3. Click **Printers** (Windows 2000) or **Printers and Faxes** (Windows XP Professional and Windows Server 2003) or **Printers and Other Hardware Devices** (Windows XP Home).
4. Right-click the product name.
5. Click **Printing Preferences**.
6. Click the **Finishing** tab.

Use the **Finishing** tab to print booklets and control the media output. The following figure shows the **Finishing** tab.

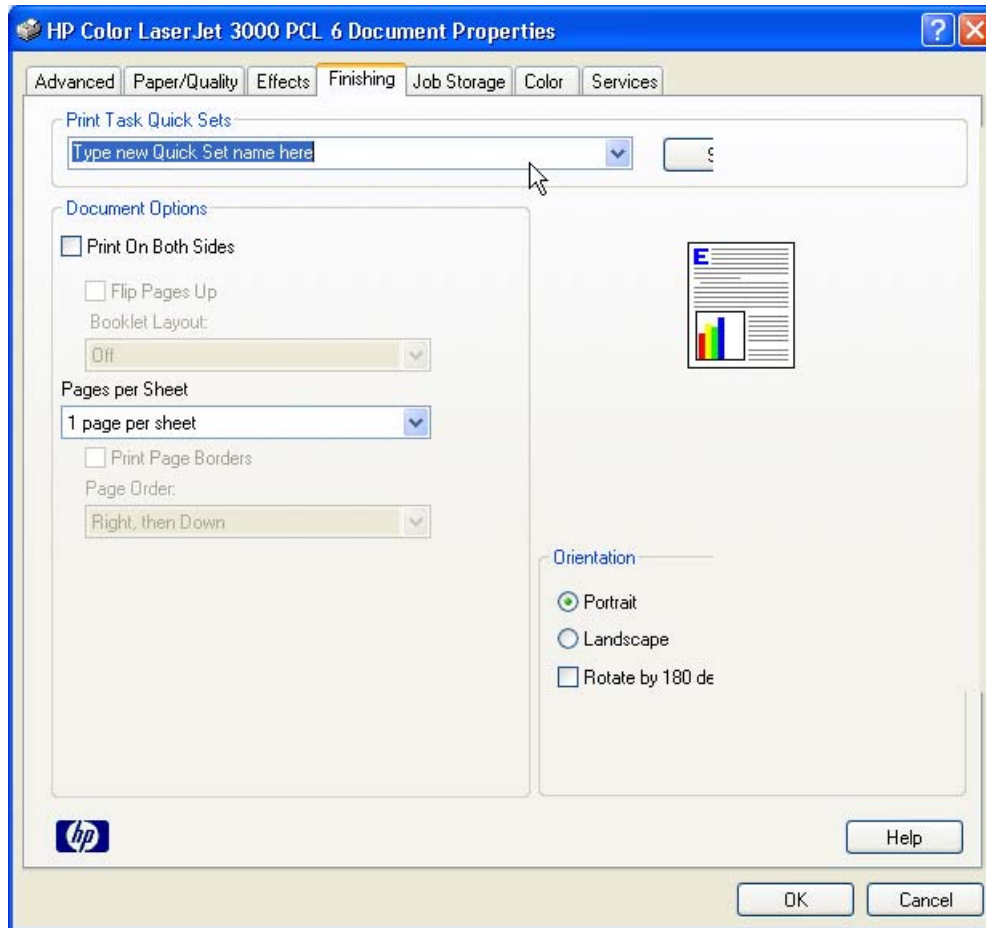

Figure 4-15 Finishing tab

The **Finishing** tab contains the following controls:

- [Print Task Quick Sets](#)
- [Document Options](#)

- [Document preview image](#)
- [Orientation](#)

Print Task Quick Sets

Use the **Print Task Quick Sets** control to store the current combination of driver settings that appear on all other **Printing Preferences** driver tabs. Print task quick sets are either preset or user-defined printing specifications, such as media size and pages per sheet. For more information, see [Paper/Quality tab features](#).

Document Options

The **Document Options** group box contains the following controls:

- [Print on Both Sides](#)
- [Flip Pages Up](#)
- [Booklet layout](#)
- [Pages per Sheet](#)
- [Print Page Borders](#)
- [Page Order](#)

Print on Both Sides

The default setting for the **Print on Both Sides** option is off (not selected). **Print on Both Sides** is available when the following conditions exist:

- **Type is:** on the **Paper** tab is set to any media type *except for* the following types:
 - **Labels**
 - **Transparency**
 - **Envelope**
 - **Extra Heavy**
 - Cardstock
 - Tough Paper
- **Size is:** is set to any media size *except for* the following sizes:
 - **Statement**
 - **Envelope #10**
 - **Envelope DL**
 - **Envelope C5**
 - **Envelope B5**

- **Envelope Monarch**
- **Double Postcard (JIS)**

Automatically printing on both sides

The duplexing unit in the product prints on two sides of a sheet of paper when the **Print on Both Sides** option is specified in the print job. The HP Color LaserJet 3000 printer comes with a duplexing unit installed in the following models:

- HP Color LaserJet 3000dn
- HP Color LaserJet 3000dtn

These printer models support smart duplexing. The smart duplexing feature increases printing performance by preventing one-page print jobs or single-sided pages of a duplexed print job from going through the duplexing unit even when the duplexing feature has been selected in the driver.

All media types support the smart duplexing feature, except for media types that cannot be printed on both sides (such as labels, transparencies, and envelopes) and the following media types:

- Prepunched
- Preprinted
- Letterhead

When the media type is set to **Unspecified**, the smart duplexing feature is disabled.

To achieve the best print quality when printing on the second side of the page, the printer needs to make adjustments to its print modes. When you select a media type, you are, in effect, instructing the printer to use a group of settings (such as fuser temperature and print speed) to print the media with the best possible quality. This group of settings is known as print mode. A different print mode is used with each media type. Print-mode adjustments for the second side of a duplexed page are automatic.

Manually printing on both sides

- **Manually Print on 2nd Side** is *not* selected

Select the **Print on Both Sides (Manually)** check box to print on the second side of the media for the HP Color LaserJet 3000 and HP Color LaserJet 3000n printer models, which do not have a duplexing unit installed. Also select Print on Both Sides (Manually) on the other HP Color LaserJet 3000 printer models for media types that are not available when using the automatic duplexing unit, such as cardstock and thick media.

Manually printing on the second side of a page is available when you are using the HP PCL 6, PCL 5, or PS emulation unidriver. If a duplexing unit is installed and manual duplexing is enabled in the driver, the printer automatically prints on both sides of media types that are supported for automatic duplexing (Letter, A4, Legal, and 8.5 x 13 only), and forces manual printing on both sides for media types that are not supported.

Select the media type that corresponds to the media that you are using for the print job. The following media types have a different print modes when you manually print on the second side:

- Plain
- Preprinted
- Letterhead

- Prepunched
- Bond
- Recycled
- Color
- Rough



NOTE To make the **Print on Both Sides (Manually)** check box available in the document options, select the **Allow Manual Duplexing** option on the **Device Settings** tab in the Properties print-driver tabs. See [Installable Options](#) in the [Device Settings tab features](#) section of this chapter.

If you want to print on both sides manually while using media that is supported for automatic duplexing, you must select and apply the **Not Installed** setting on the **Duplex Unit (for 2-Sided Printing)** option on the **Device Settings** tab.

Cardstock media can be manually printed on the second side, but no change occurs to the print mode. Transparencies and labels should not be manually printed on the second side.

To print a multiple-page document, follow these steps:

1. Select the **Print on Both Sides (Manually)** check box.
2. Click **OK**. The even-number pages of the document print.
3. When the control panel shows the MANUALLY FEED message, insert the stack of media (on which the even-number pages have been printed) as indicated in the following figure.

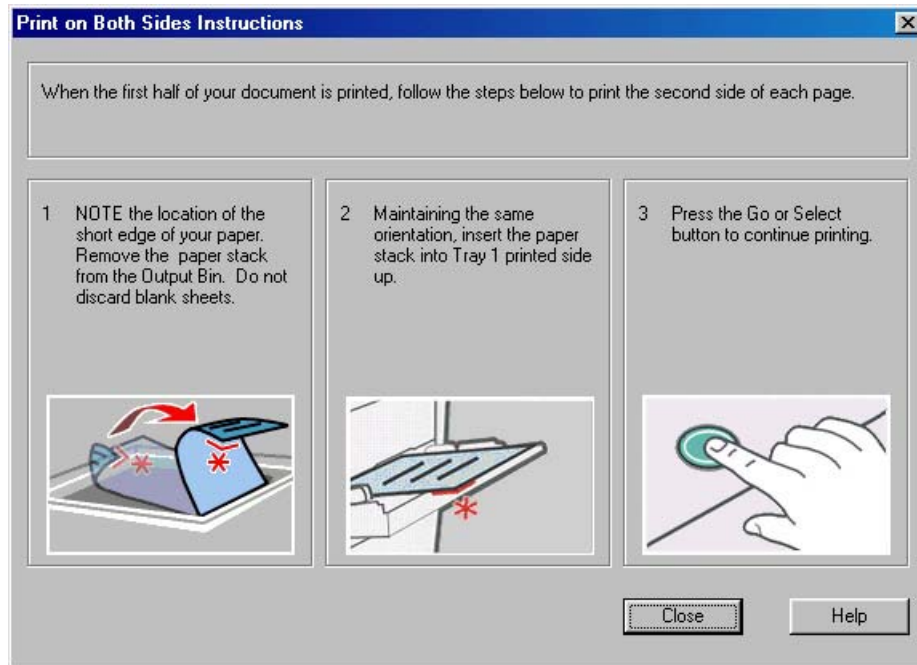

Figure 4-16 Print on Both Sides Instructions dialog box

When you have completed the steps that appear in the dialog box, the second half of the print job prints on the back side of the stack of media. The driver does not require the program to specifically support odd- and even-page printing, because the driver coordinates this function.

Flip Pages Up

Use the **Flip Pages Up** check box is used to specify the duplex-binding option. By default, the **Flip Pages Up** check box is not available. It is available only when **Print on Both Sides** is selected, The following table demonstrates the results of selecting this check box, depending on the media orientation selected on the **Finishing** tab.

Table 4-4 Page orientation

Orientation (Finishing tab)	Flip Pages Up selected	Flip Pages Up not selected
Portrait	Short-edge binding	Long-edge binding
Landscape	Long-edge binding	Short-edge binding

When **Print on Both Sides** is selected, the document preview image changes to show a spiral binding along either the left edge or the top edge of the page. In addition, a folded-over corner appears in the lower-right portion of the preview image, indicating that printing occurs on the back side. An arrow on the folded-over corner points in the direction that the pages would be flipped if they were bound together.

Short-side binding is for print jobs with pages that read by flipping over like the pages of a calendar. Long-side binding is for print jobs with pages that read by turning like the pages of a book.

Booklet layout

The **Booklet Layout** drop-down menu, visible when **Print on Both Sides** is selected, offers choices that are based on the current media size. The default setting for the **Booklet Printing** drop-down menu is **Off**. The other settings have the following format, where **[paper size]** depends on the media size that is set on the **Paper/Quality** tab:

- **Left Edge Binding**
- **Right Edge Binding**

When you select **Left Edge Binding** or **Right Edge Binding**, the document preview image changes to show the location of the binding. If the **Pages per Sheet** setting is on the default setting of 1, it automatically changes to **2 pages per sheet**. If you change the **Pages per Sheet** setting manually to 4, 6, 9, or 16 pages per sheet, the booklet setting is disabled. See the [Pages per Sheet](#) section of this chapter for more information.

Book and Booklet Printing

The HP Color LaserJet 3000 supports book and booklet printing.

A book is a print job consisting of at least two pages. It can have a different media type for the front cover, first page, other pages, last page, or back cover. Use the **Front Cover**, **First Page**, **Other Pages**, **Last Page**, and **Back Cover** settings on the **Paper/Quality** tab (available when you select the **Use Different Paper** check box) to select different media for the front cover, first page, other pages, and back cover. For more information, see [Paper/Quality tab features](#) in this chapter.

A booklet is a print job that places two pages on each side of a sheet that can then be folded into a booklet that is half the size of the media. Use the **Booklet Layout** drop-down menu on the **Finishing** tab to control booklet settings.

To print a booklet

Complete the following steps to print a booklet in most software programs.

1. Click **File**.
2. Click **Print**.
3. Click **Properties**.
4. Click the **Finishing** tab.
5. Select the **Print on Both Sides** check box.
6. In the **Booklet Layout** drop-down menu, select the type of booklet printing that you want (for example, **Right Edge Binding**).
7. Click **OK** in the print driver.
8. Click **OK** in the print dialog box to print.

Pages per Sheet

Use the **Pages per Sheet** option to select the number of pages that you want to print on a single sheet of media. If you choose to print more than one page per sheet, the pages appear smaller and are arranged on the sheet in the order that they would otherwise be printed. The **Pages per Sheet** drop-down menu provides six settings:

- **1 page per sheet** (this is the default)
- **2 pages per sheet**
- **4 pages per sheet**
- **6 pages per sheet**
- **9 pages per sheet**
- **16 pages per sheet**



NOTE When you select an option other than **1 page per sheet**, booklet printing is unavailable.

Print Page Borders

Related controls indented beneath the **Pages per Sheet** edit box are **Print Page Borders** and **Page Order**, which become active when **Pages per Sheet** is greater than 1.

Print Page Borders sets a line around each page image on a printed sheet to help visually define the borders of each logical page.

Page Order

The **Page Order** drop-down menu contains four selections:

- **Right, then Down**
- **Down, then Right**

- **Left, then Down**
- **Down, then Left**

The preview document image changes to reflect alterations in these settings, as shown by the examples in the following figure.

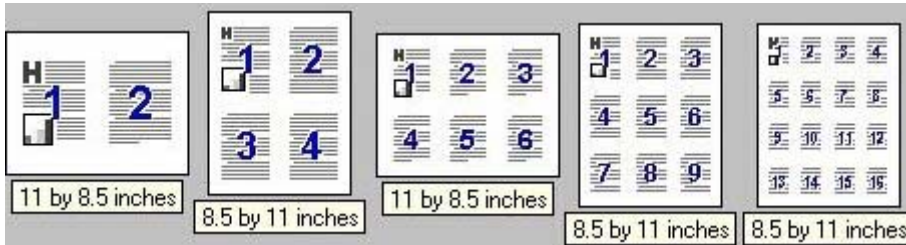

Figure 4-17 Page-order preview images

- **2 pages per sheet**
- **4 pages per sheet**
- **6 pages per sheet**
- **9 pages per sheet**
- **16 pages per sheet**

Document preview image

The document preview image is a line-drawn image of a page that represents graphics and text. The document preview image is always oriented so that the contents of the page are right-side-up. The document preview image appears in the upper-right corner of the following **Printing Preferences** driver tabs:

- **Paper/Quality**
- **Effects**
- **Finishing**
- **Color**

Switching between tabs does not change the location or appearance of the document preview image. When you move the mouse over the document preview image, the mouse cursor changes from an arrow to a gloved hand. You can toggle between portrait and landscape page orientation by clicking the image.

Orientation

Orientation refers to the layout of the image on the page, and does not affect the way that media feeds into the printer. You can specify the orientation of the print job. The three available orientations are portrait, landscape, and rotated. The default orientation is **Portrait**.



NOTE Nearly all software programs establish the orientation for the printed page, so the page orientation in the driver is useful only for the few software programs that do not set an orientation.

The **Orientation** group box contains three options:

- **Portrait.** The top edge of the document is the shorter edge of the media.
- **Landscape.** The top edge of the document is the longer edge of the media.
- **Rotate by 180 degrees.** This creates a landscape or portrait orientation in which the image is rotated 180°. This setting is useful for printing prepunched media.

You can toggle orientation between portrait and landscape by clicking the document preview image. If you select the **Rotate by 180 degrees** check box, no change occurs in the document preview image.

Job Storage tab features

To gain access to the **Job Storage** tab, follow these steps:

1. Click **Start**.
2. Select **Settings**.
3. Click **Printers** (Windows 2000) or **Printers and Faxes** (Windows XP Professional and Windows Server 2003) or **Printers and Other Hardware Devices** (Windows XP Home).
4. Right-click the product name.
5. Click **Printing Preferences**.
6. Click the **Job Storage** tab.



NOTE The **Job Storage** tab appears only when a hard disk is installed or at least 128 MB of total memory is installed and configured.

Use the job-storage feature to store print jobs in the HP Color LaserJet 3000 printer memory for printing at a later time. These job-storage features are described in the following sections.

The **Job Storage** tab appears among the driver tabs only if job-storage feature is enabled. To support job-storage features for complex jobs, or if you often print complex graphics, print postscript (.PS) documents, or use many downloaded fonts, HP recommends that you install additional memory, install a hard disk, or both. Added memory also gives you more flexibility in supporting job-storage features. A hard disk or a minimum total memory of 128 MB is required to use the job-storage features.

After a hard disk or additional memory is installed, the driver must be configured to reflect the changes in the product. If bidirectional communication is enabled in your environment, the Update Now feature can be used to update the drivers. For more information, see the [Automatic Configuration](#) section in this chapter.

To configure the drivers manually after installing a hard disk or additional memory, follow these steps:

1. Click **Start**.
2. Select **Settings**.
3. Click **Printers** (Windows 2000) or **Printers and Faxes** (Windows XP Professional) or **Printers and Other Hardware Devices** (Windows XP Home).
4. Right-click the product name.
5. Click **Properties**.
6. Click the **Device Settings** tab.
7. If additional memory has been installed, select **Printer Memory**: under **Installable Options**, and then select either **96 MB**, **128 MB**, **160 MB**, **192 MB**, **256 MB**, **288 MB**, **320 MB**, **384 MB**, or **512 MB**, depending on the total amount of memory currently installed.
8. If a hard disk has been installed, select **Installed** for the **Printer Hard Disk** under **Installable Options**, and then select **Installed** in the drop-down menu.
9. Click **OK** to make the printer hard disk and job-storage features available.



NOTE The **Job Storage** tab appears among the driver tabs *only* if the job-storage feature is enabled.

You can disable the job-storage feature while leaving the printer hard disk enabled. To disable the job-storage feature, follow these steps:

1. Click **Start**.
2. Select **Settings**.
3. Click **Printers** (Windows 2000) or **Printers and Faxes** (Windows XP Professional and Windows Server 2003) or **Printers and Other Hardware Devices** (Windows XP Home).
4. Right-click the product name.
5. Click **Properties**.
6. Click the **Device Settings** tab.
7. Select **Job Storage**.
8. Select **Disabled** in the **Change 'Job Storage' Setting** dialog box that appears.



NOTE When the job-storage feature is disabled, the **Job Storage** driver tab is not visible.

If the job-storage feature is enabled (without installing a hard disk but with at least 128 MB of total memory), two **Job Storage Mode** settings are available on the **Job Storage** tab:

- **Proof and Hold**
- **Private Job**

Two additional **Job Storage Mode** settings become available on the **Job Storage** tab if a hard disk is installed:

- **Quick Copy**
- **Stored Job**

The following figure shows the **Job Storage** tab.

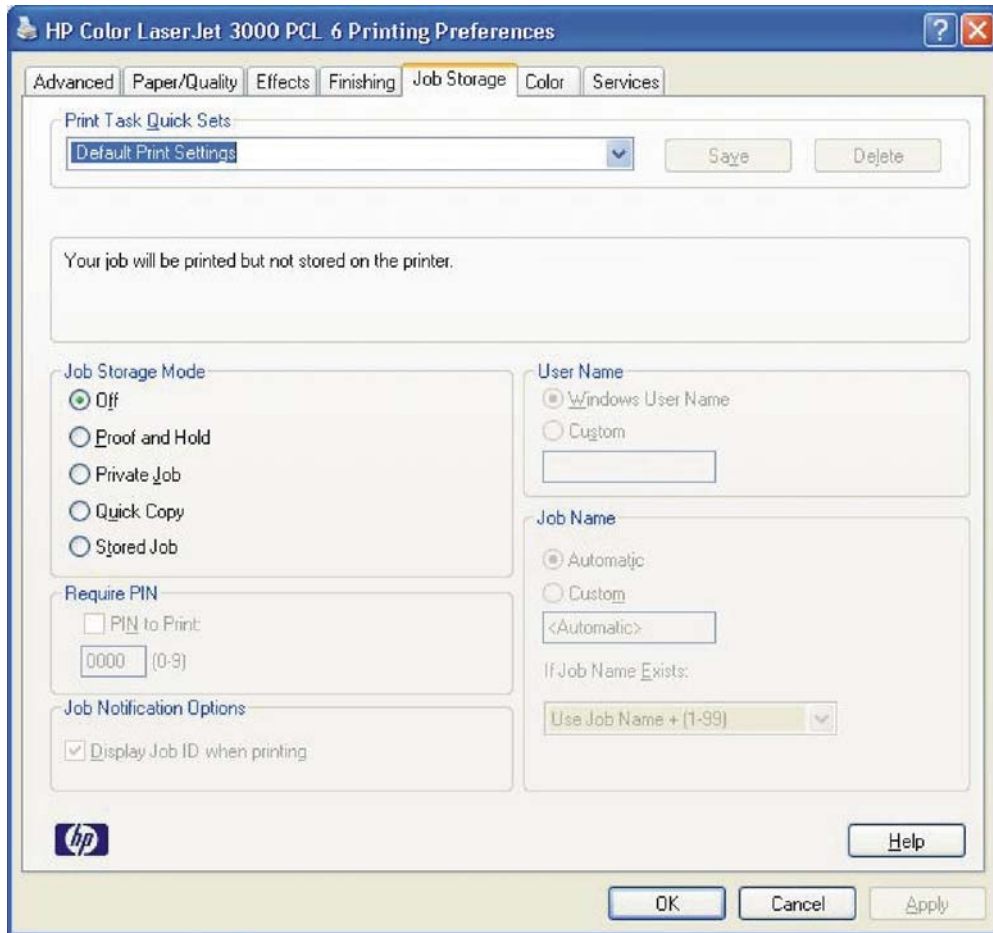

Figure 4-18 Job Storage tab

The **Job Storage** tab contains the following controls:



NOTE This section also contains information about using the job-storage feature when printing.

- [Print Task Quick Sets](#)
- [Status group box](#)
- [Job Storage Mode](#)
- [Require PIN](#)
- [Job Notification Options](#)
- [User Name](#)
- [Job Name](#)
- [Using job-storage features when printing](#)

Print Task Quick Sets

Use the **Print Task Quick Sets** control to store the current combination of driver settings that appear on all other **Printing Preferences** driver tabs. Print task quick sets are either preset or user-defined

printing specifications, such as media size and pages per sheet. For more information, see the [Paper/Quality tab features](#) section of this STR.

Status group box

The unlabeled group box on the **Job Storage** tab contains a status message about the destination of a print job. The status information changes depending on the selections that are made on the **Job Storage** tab.

Job Storage Mode

Use the **Job Storage Mode** options on the HP Color LaserJet 3000 printer to store documents at the product and then control their printing at the product control panel.

The HP Color LaserJet 3000 printer offers the following **Job Storage Mode** options:

- **Off**
- **Proof and Hold**
- **Private Job**
- **Quick Copy**
- **Stored Job**

These options and the settings that control them are described below.

Off

When selected, this option turns the job-storage feature off (it is disabled), which means that the print job will not be stored in the product.

Proof and Hold

To use the **Proof and Hold** option, the job-storage feature must be enabled.

When selected, this option stores the print job in memory and prints only the first copy of the job, allowing you to check the first copy. If the document prints correctly, you can print the remaining copies of the print job at the control panel. You can set the number of proof-and-hold print jobs that can be stored in the product at the control panel.

After it is released for printing, the proof-and-hold job is immediately deleted from the product. If more copies are needed, you must reprint the job from the software program. If you send a second proof-and-hold job to the product with the same user name and job name as an existing proof-and-hold job (and you have not released the original job for printing), the job will overwrite the existing job. Proof-and-hold jobs are deleted if you turn off the product.



NOTE The product configuration can be set to hold a maximum of 50 quick-copy or proof-and-hold jobs. The number is set at the product control panel in the **CONFIGURATION** menu, and the default is 32. When this preset limit is reached, the new document overwrites the oldest held document. Also, a document that has the same user name and job name as one that is already stored on the printer hard disk will overwrite the existing document.

Private Job

To use the **Private Job** option, the job-storage feature must be enabled.

When you select **Private Job**, the print job is sent to the product, but is not printed until you request the job at the product control panel. Selecting **Private Job** activates the **PIN** group box. The print job can be printed only after you type the correct PIN at the control panel. After the job is printed, the job is immediately deleted from the product. This feature is useful when you are printing sensitive or confidential documents that you do not want to leave in an output bin after printing.

The Private Job/PIN coupling has a PIN restriction of four ASCII numeric characters (0 through 9). If you type non-numeric characters, they are removed immediately. If you type more than four characters, the characters past the fourth are truncated. The field temporarily accepts fewer than four digits in the string, but when the edit field loses focus, the zeroes pad the left end until the PIN contains exactly four digits. The default initialized value for the PIN is 0000 for **Private Job**.

After it is released for printing, the private job is immediately deleted from the product. If more copies are needed, you must reprint the job from the software program. If you send a second private job that has the same user name and job name as an existing private job (and you have not released the original job for printing), the job will overwrite the existing job, regardless of the PIN. Private jobs are deleted if you turn off the product.

Quick Copy

To use the **Quick Copy** option, a printer hard disk must be installed, and the job-storage feature must be enabled.

When you select **Quick Copy**, the entire print job prints and a copy of the print job is stored on the product, after which you can print additional copies of the print job at the product control panel. The number of quick-copy print jobs that can be stored in the product is set by using the product control panel.



NOTE The product configuration can be set to hold a maximum of 50 quick-copy or proof-and-hold jobs. The number is set at the product control panel in the **CONFIGURATION** menu, and the default is 32. When this preset limit is reached, the new document overwrites the oldest held document. Also, a document that has the same user name and job name as one that is already stored on the printer hard disk will overwrite the existing document. **Quick Copy** jobs are deleted if you turn off the product.

Stored Job

To use the **Stored Job** option, a hard disk must be installed on the product and the job-storage feature must be enabled.

Use the **Stored Job** option to send a print job directly to the printer hard disk without printing it. The print job is stored in the product as if it is an electronic file cabinet. After the print job is stored on the printer hard disk, you can print the job at the product control panel.

The job remains stored in the product until it is deleted or overwritten by a document that has the same user name and job name. Stored jobs remain on the printer hard disk when the product is turned off. Use this feature for forms and other common or shared documents.

A stored job can be managed in two ways: as either a private or a public job.

Select the **Require PIN to Print** check box to set the private mode. Use a private stored job to send a print job directly to the product, which can then be printed only after you type a PIN up to 4 digits long at the product control panel. (You can set the PIN in the **PIN** group box.)

After the job is printed, the job remains in the product and can be printed again at the product control panel.

The box labeled **PIN** is usually inactive. The **Require PIN to Print** option becomes available when you select **Stored Job**. If you select the **Require PIN to Print** box, you must type a PIN to make the stored job private.



NOTE A private stored job is not the same as a private job the previous section. *Private* jobs are deleted from the product after they are printed. *Private stored* jobs are retained in the product after printing, but require that a PIN be typed each time they are printed. A printer hard disk is required for *Private stored* jobs.

Require PIN

Require PIN is available when **Stored Job** is selected. Select the **PIN to Print** box, then type a 4-digit PIN number in the box provided. The stored job is sent to the product, where you must enter the 4-digit PIN on the control panel to retrieve the stored job.

The **PIN to Print** box is selected, but not available, when **Private Job** is selected. Type a 4-digit PIN number in the box provided. The stored job is sent to the product, where you must type the 4-digit PIN on the control panel to retrieve the stored job.

Job Notification Options

Clicking a **Job Storage Mode** selection causes the **User Name** and **Job Name** options to become available. The **Display Job ID when printing** check box is selected by default. The **Display Job ID when printing** option causes a pop-up dialog box to appear when the job-storage print job is printed. The dialog box shows the user name and job name that are associated with the stored print job, as well as the product name, port, and location.

User Name

Use the **User Name** settings to help identify the job at the product control panel. The following are the **User Name** settings:

- **Windows User Name.** This option associates your Windows user name with the stored print job. The Windows user name automatically appears in the text field below the **Windows User Name** options.
- **Custom.** Use this option to type a custom name for the stored print job. When you click **Custom**, the text field below the option becomes available. The **User Name** field can contain no more than 16 characters, and is limited to A through Z and 0 through 9 because the name appears on the product control-panel display. If you try to type a lowercase character, it automatically shifts to uppercase. If you try to type a character in an ASCII code of fewer than 32 or more than 126 characters, the character is removed from the edit field, along with all of the characters that follow it. If you try to type more than 16 characters, any character beyond 16 is truncated.

Job Name

Use the **Job Name** options to specify a name to identify the job at the product control panel. The following are the **Job Name** settings:

- **<Automatic>** This option, which is the default selection, automatically generates the job name that is associated with the stored print job. The file name of the print job is used if it is available to the print driver. Otherwise, the software program name or a time stamp is used for the job name. The file name of the print job is used if it is available to the print driver. Otherwise, the software program name or a time stamp is used for the job name.
- **Custom.** Use this to type a custom job name for the stored print job. When you click the **Custom**, the text field below the option becomes available. In those languages for which **<Automatic>** cannot be translated without the use of invalid characters, the driver uses a string of three dashes. The acceptable characters for job name and user name vary for each operating system. The string must be of a length and type that can appear on the product control-panel display.

The **Job Name** field can contain no more than 16 characters, and is limited to A through Z (uppercase or lowercase) and 0 through 9 so that the name can appear on the product control-panel display. If you try to type a character in an ASCII code of fewer than 32 or more than 126 characters, the character is removed from the edit field, along with all of the characters that follow it. If you try to type more than 16 characters, any character beyond 16 is truncated.

When the dialog box is closed, or as soon as the focus is removed from the control (that is, when the **Tab** key is pressed or another control is selected), an empty string is replaced with **<Automatic>**. The acceptable characters for job name and user name vary for each operating system. The string must be of a length and type that can appear on the product control-panel display.

If Job Name Exists. When you store a print job, you can create a print-job name or the product software can assign one automatically. If a print job with the same name already exists, the new print job will overwrite the existing print job. To eliminate the chances of a new print job overwriting an old print job because both have the same name, select **Use Job Name + (1-999)**. After you create the print job name, or when one is created automatically, the product software assigns a number between 1 and 999 to the end of the print job name to make the name unique. Select **Replace Existing File** if you always want the product software to overwrite an existing print job with the same print job name.

Using job-storage features when printing

To use job-storage features when printing, follow these steps:

1. Click **File** and then click **Print** from the software program. The **Print** dialog box appears.



NOTE Clicking the print icon in the software program toolbar prints the job without using job-storage features.

2. Click **Properties**. The **Properties** dialog box appears.
3. Click the **Job Storage** tab.
4. Select the job-storage options by clicking the appropriate option button, and then complete any required fields.
5. Click **OK**.

Releasing a job-storage print job

After you send a print job that uses the job-storage feature, you can release the job to print from the product control panel.

1. Press ✓ (the **select** button; the one with the check mark) to open the menus.
2. Press ▲ (the **up** button) and ▼ (the **down** button) until **RETRIEVE JOB** is highlighted on the product control panel, and then press ✓ .
3. Press ▲ and ▼ to scroll to your user name, and then press ✓ .
4. Press ▲ and ▼ to scroll to the job name, and then press ✓ .
5. Press ▲ and ▼ until **PRINT** is highlighted on the product control panel, and then press ✓ .
6. Press ✓ .
7. If a PIN number is assigned to the job, press ▲ and ▼ to select the first digit of the PIN, and then press ✓ . The number in the product control-panel display changes to an asterisk. Repeat this step for each of the remaining three digits of the PIN number.

If no PIN number is assigned to the job, continue with the next step.

8. Press ▲ and ▼ to select the number of copies to print.
9. Press ✓ to print the job.

Deleting a job-storage print job

Sometimes it is necessary to delete a print job from the product hard disk. You can do this from the product control panel.

1. Press ✓ (the **select** button; the one with the check mark) to open the menus.
2. Press ▲ (the **up** button) and ▼ (the **down** button) until **RETRIEVE JOB** is highlighted on the product control panel, and then press ✓ .
3. Press ▲ and ▼ to scroll to your user name, and then press ✓ .
4. Press ▲ and ▼ to scroll to the job name, and then press ✓ .
5. Press ▲ and ▼ until **DELETE** is highlighted on the product control panel, and then press ✓ .
6. Press ✓ .
7. If a PIN number is assigned to the job, press ▲ and ▼ to select the first digit of the PIN, and then press ✓ . The number in the product control-panel display changes to an asterisk. Repeat this step for each of the remaining three digits of the PIN number.

If no PIN number is assigned to the job, continue with the next step.

8. Press ✓ to delete the job.

Color tab features

To gain access to the **Color** tab, follow these steps:

1. click **Start**.
2. Select **Settings**.
3. Click **Printers** (Windows 2000) or **Printers and Faxes** (Windows XP Professional and Windows Server 2003) or **Printers and Other Hardware Devices** (Windows XP Home).
4. Right-click the product name.
5. Click **Printing Preferences**.
6. Click the **Color** tab.

Use the **Color** tab to specify predefined color-option settings or to fine-tune the color treatments and halftoning. Color output can also be converted to grayscale. The **Color** tab is shown in the following figure.

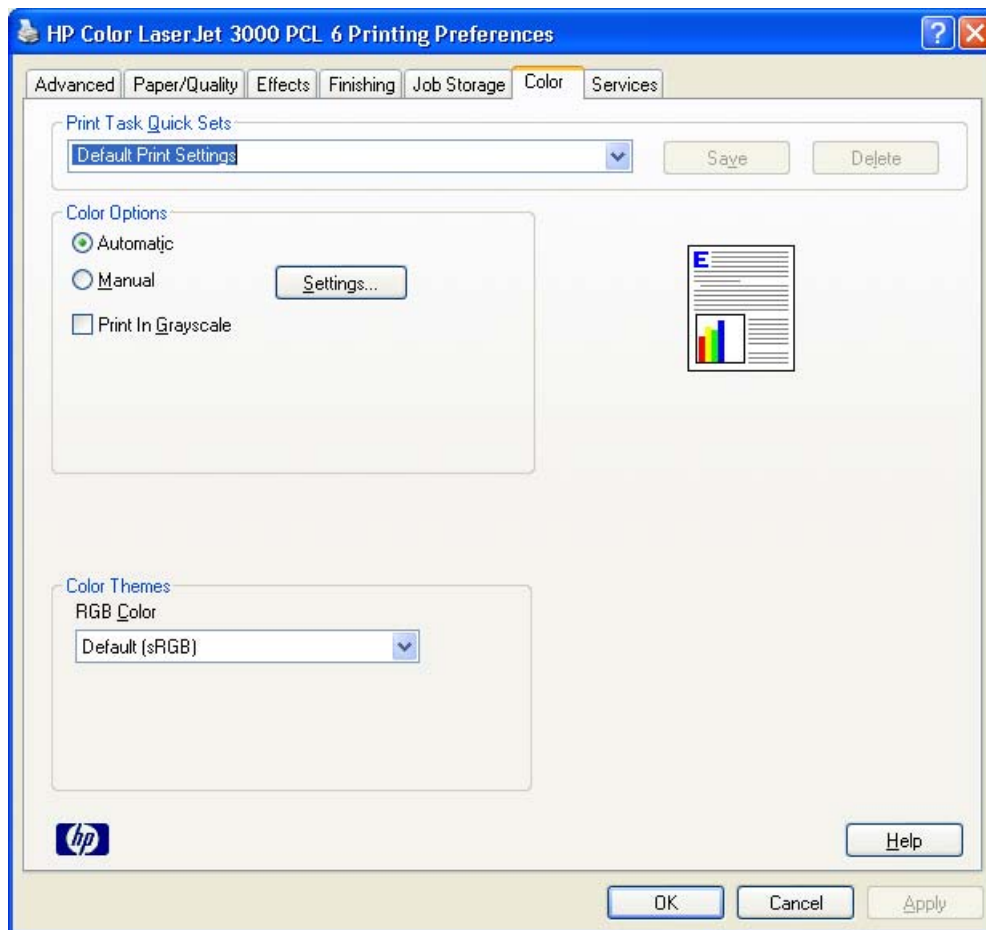

Figure 4-19 Color tab

The **Color** tab contains the following sets of controls:

- [Print Task Quick Sets](#)

- [Color Options](#)
- [Color Themes](#)
- [Document preview image](#)

Print Task Quick Sets

The **Print Task Quick Sets** control is available on each Printing Preference tab, and is used to store the current combination of driver settings found on all of the other tabs. **Print Task Quick Sets** are either preset or user-defined printing specifications, such as media size and pages per sheet. For more information, see [Paper tab features](#).

Color Options

Use the **Color Options** group box to adjust the independent color controls. The settings affect the print job color rendering and print quality. The **Color Options** group box contains the following controls:

- **Automatic** option (default)
- **Manual** option
- **Settings** button (Click this button to open the **Color Settings** dialog box.)
- **Print in Grayscale** check box

Automatic

Use the **Automatic** option for default color settings that automatically fine-tune the printed output. The **Automatic** default color settings provide high-quality output for most color printing needs.

Manual

To change the default color settings, select the **Manual** option, and then click **Settings**. The **Color Settings** dialog box appears.

To change the settings, make your selections by using the drop-down menus in the **Color Settings** dialog box, and then click **OK**. The following figure shows the **Color Settings** dialog box with "Custom" settings.

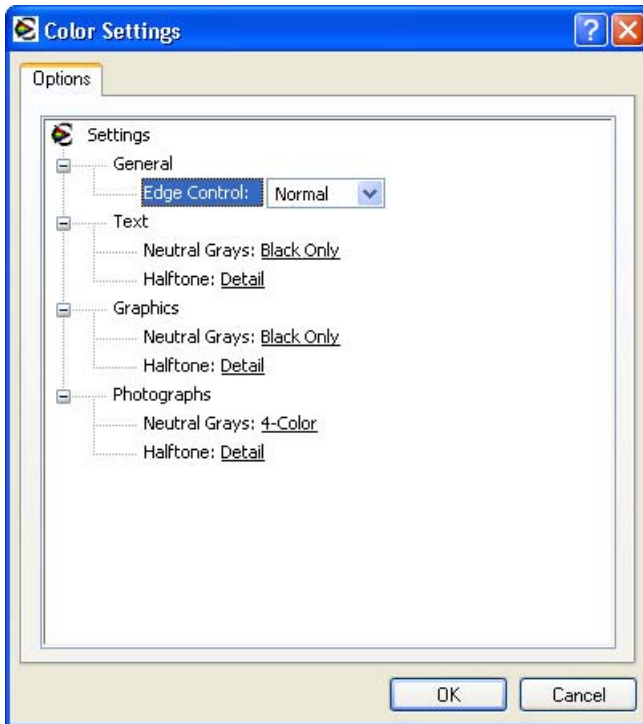

Figure 4-20 Color Settings dialog box

The **Color Settings** dialog box contains the following controls:

- **General**
 - **Edge Control**
- **Text**
 - **Neutral Grays**
 - **Halftone**
- **Graphics**
 - **Neutral Grays**
 - **Halftone**
- **Photographs**
 - **Neutral Grays**
 - **Halftone**

General

Use the **General** setting group to control **Edge Control** settings for all color printing.

Edge Control determines how edges are rendered. **Edge Control** consists of three components:

- Adaptive Halftoning, which increases edge sharpness
- Trapping, which reduces the effect of color plane misregistration by slightly overlapping the edges of adjacent objects
- Color Resolution Enhancement Technology (C-REt), which increases the apparent resolution by placing each dot for the smoothest edges

The **Edge Control** option offers four settings:

- **Off.** The **Off** setting turns Trapping, Adaptive Halftoning, and C-REt to **Off**.
- **Light.** The **Light** setting provides minimal trapping. Adaptive Halftoning is set to **On** and C-REt is set to **On**.
- **Normal.** The **Normal** setting provides the default trapping settings. Adaptive Halftoning is set to **On**, and C-REt is set to **On**.
- **Maximum.** The **Maximum** setting provides the most trapping. Adaptive Halftoning is set to **On**, and C-REt is set to **On**.

Neutral Grays

The **Neutral Grays** drop-down menu controls the selection of a device-dependent color table that is embedded in the product firmware. You can adjust the **Neutral Grays** setting independently for text, graphics, or photographs. The following options are available:

- **Black Only.** This option generates neutral colors (grays and black) by using only black toner. This option guarantees that neutral colors do not have a color cast. **Black Only** is the default setting for the **Text** and **Graphics** components.
- **4-Color.** This option generates neutral colors by combining all four colors of toner, which produces smoother gradients and transitions to non-neutral colors. It also produces the darkest possible black. **4-Color** is the default setting for **Photographs**.

Halftone

The **Halftone** setting controls the selection of a product-dependent halftone algorithm that is embedded in the product firmware. Halftoning is a method by which the product mixes the four primary colors (cyan, magenta, yellow, and black) in varying proportions to create millions of colors. The **Halftone** options affect the resolution and clarity of the color on the printed page. You can select **Halftone** settings for text, graphics, and photographs independently.

The following Halftone options are available:

- **Detail.** This is the default option; it is useful for text and graphics that require sharp distinctions among lines or colors, or for images that contain a pattern or a high level of detail. Select this option for sharp edges and detail.
- **Smooth.** This option provides better results for large, solid-filled print areas. It also enhances photographs by smoothing out fine color gradations. Select this option for uniform and smooth area fills.

Color Themes

The Color Themes group box contains the following settings:

- [Default \(sRGB\)](#)
- [None](#)
- [Custom Profile](#)

Default (sRGB)

Select **Default (sRGB)** for most printing needs. This setting instructs the product to interpret RGB color as sRGB, which is the accepted standard of Microsoft and the World Wide Web Consortium (W3C). Colors are matched to optimize the RGB colors on the screen and to provide vivid images and graphics.

None

Select **None** to instruct the product to print RGB data in raw device mode. To render documents correctly when this option is selected, you must manage color within the software program or the operating system.



NOTE To prevent poor image quality, use this option only if you are familiar with the procedures for managing color in the software program or the operating system.

Custom Profile

Select **Custom Profile** when you want to duplicate the printed output from other printers or for using special effects. This setting instructs the product to use a custom input profile to more accurately predict and control color output.

The default Custom Profile is an emulation of the color table used on the HP LaserJet 4650 printer. The printer holds only one custom profile at a time, so when you download and install another color table, it erases the default color table and installs the new one.

You can download custom profiles from the following Web site:

www.hp.com/go/clj3000_firmware

Document preview image

The document preview image is a line-drawn image of a page that represents graphics and text. The document preview image is always oriented so that the contents of the page are right-side-up. The document preview image appears in the upper-right corner of the following **Printing Preferences** driver tabs:

- **Paper/Quality**
- **Effects**
- **Finishing**
- **Color**

Switching between tabs does not change the location or appearance of the document preview image. When you move the mouse over the document preview image, the mouse cursor changes from an arrow to a gloved hand. You can toggle between portrait and landscape page orientation by clicking the image.

Services tab features

To gain access to the **Services** tab, follow these steps:

1. Click **Start**.
2. Select **Settings**.
3. Click **Printers** (Windows 2000) or **Printers and Faxes** (Windows XP Professional and Windows Server 2003) or **Printers and Other Hardware Devices** (Windows XP Home).
4. Right-click the product name.
5. Click **Printing Preferences**.
6. Click the **Services** tab.

The **Services** tab is shown in the following figure.

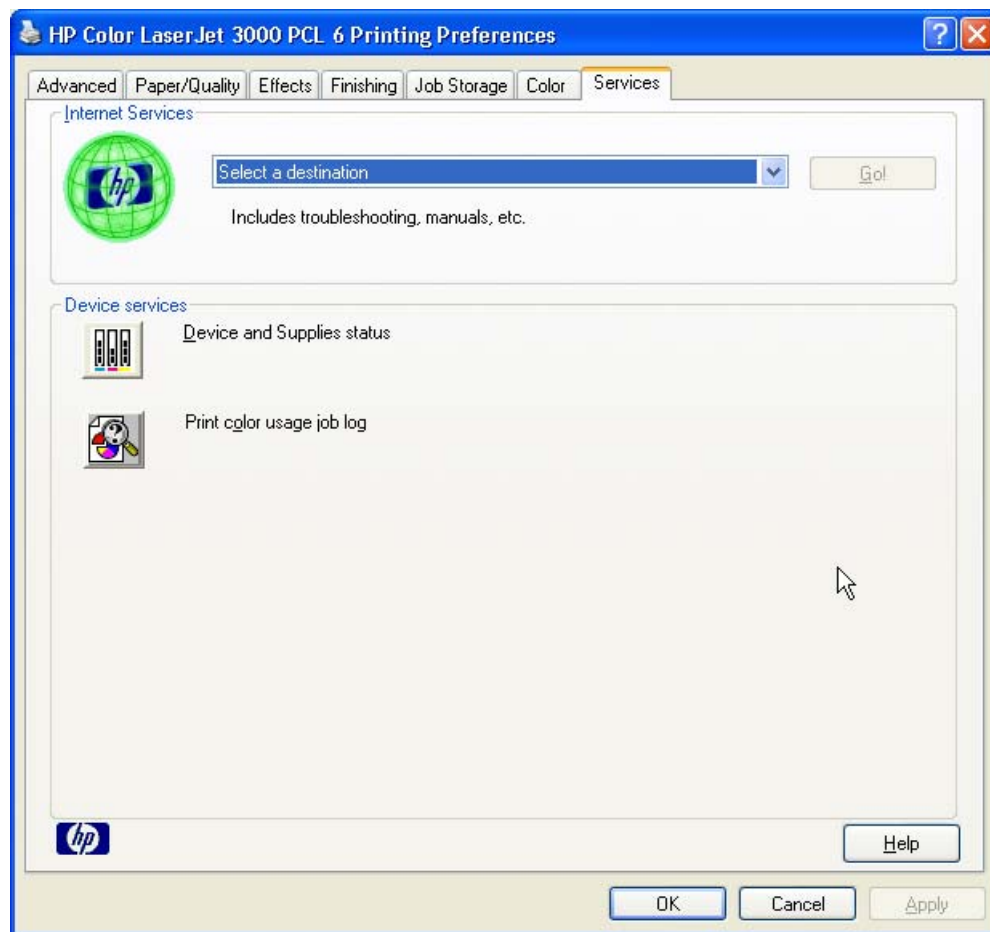

Figure 4-21 Services tab

The **Services** tab contains the following group boxes:

- [Internet Services](#)
- [Device services](#)

Internet Services

The **Internet Services** group box contains the **Select a destination** drop-down menu with the following selections:

- **Online diagnostic tools.** This is the HP Instant Support Web site, where you can find interactive tools and contacts for troubleshooting.
- **Support and troubleshooting.** This is the main Web site for HP Color LaserJet 3000 printer support.
- **Product manuals.** View or download HP Color LaserJet 3000 printer manuals.
- **Check for driver updates.** Automatically check your print drivers to see whether the correct and most up-to-date print drivers are installed.
- **Color printing access/usage.** Find information about enabling and disabling color printing and tracking color print-job usage.
- **Order supplies.** Shop online for HP Color LaserJet 3000 printer supplies.

If you have Internet access, select any of these items and click **Go!** to open the corresponding HP Web page.

Device services

Click the **Device and Supplies** status icon to open the **Device Status** screen of the HP EWS. For more information, see [HP Embedded Web Server](#).

Click the **Print color usage job log** icon to print a page that shows information about users, print jobs, and applications that have printed to the HP Color LaserJet 3000 printer.

Device Settings tab features

The **Device Settings** tab is in the Properties window for the print driver. To gain access to the Device Settings tab, follow these steps:

1. Click **Start**.
2. Select **Settings**.
3. Click **Printers** (Windows 2000) or **Printers and Faxes** (Windows XP Professional and Windows Server 2003) or **Printers and Other Hardware Devices** (Windows XP Home).
4. Right-click the product name.
5. Click **Properties**.
6. Click the **Device Settings** tab.

Available options depend on the feature. The following figure shows the **Device Settings** tab.

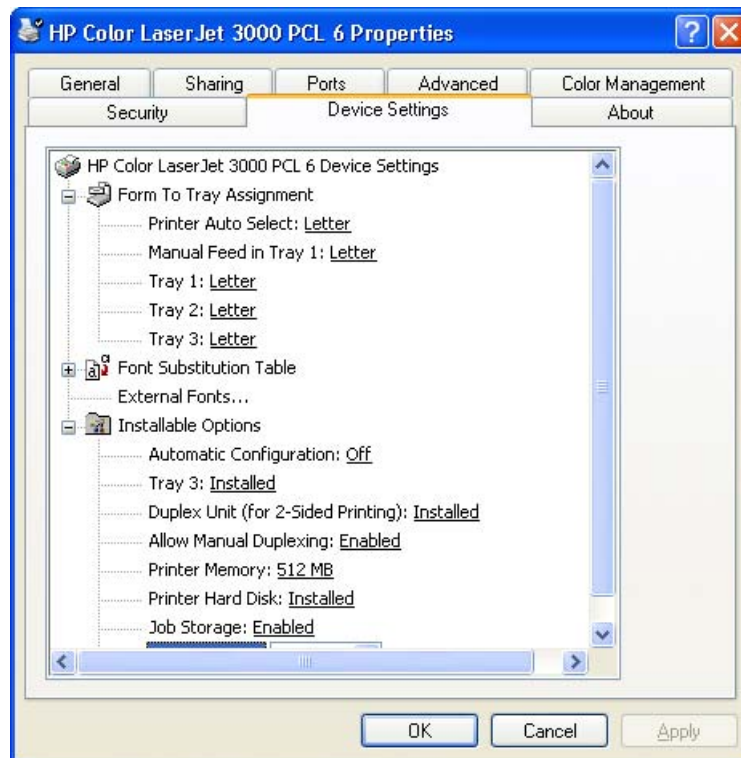

Figure 4-22 Device Settings tab

The **Device Settings** tab contains controls for media-handling devices and controls for managing the HP Color LaserJet 3000 printer.

The **Device Settings** tab contains the following controls:

- **Form to Tray Assignment** options
- **Font Substitution Table** option
 - **External Fonts** option
- **Installable Options** options

Form to Tray Assignment

A network administrator can use **Form to Tray Assignment** to specify the media size in each input tray.

The HP Color LaserJet 3000 printer supports more than one source of media. You can assign a form (which defines the media size and margins) to each media source. When a form is matched to a source, you can select the form when you print. The product prints from the tray to which that form is assigned.

Network administrators can use the **Form to Tray Assignment** setting to specify, in the driver, the media size that is loaded into each available input tray. The use of forms constrains the choices that are available in the media-size list on the **Paper/Quality** tab in the **Printing Preferences** driver tabs. This constraint prevents (or reduces the likelihood of) tying up the printer with media-mount messages that occur when users request sizes or types that are not available.

The trays listed in the **Form to Tray Assignment** setting include standard trays and optional accessory trays. Generally, items that are installed separately have a separate **Installable Options** setting.

The input trays listed here are also listed as media sources on the **Paper/Quality** tab.

Configuring the trays

1. Select the appropriate tray in the **Form to Tray Assignment** list.
2. Use the drop-down menu to select the media size (or form) that is loaded in that tray.
3. Repeat steps 1 and 2 for the remaining trays.
4. Click **OK** to enable your settings, or, if necessary, click **Cancel** to reconfigure all the trays, and remove the size and type constraints that have been imposed on the **Paper/Quality** tab.

Font Substitution Table

Use the **Font Substitution Table** settings to install and remove external fonts for the product. External fonts can be soft fonts or DIMM fonts.

Click the **Font Substitution Table** option to open a list of fonts, as show in the following figure. Use the settings to change the TrueType-to-printer font mappings.

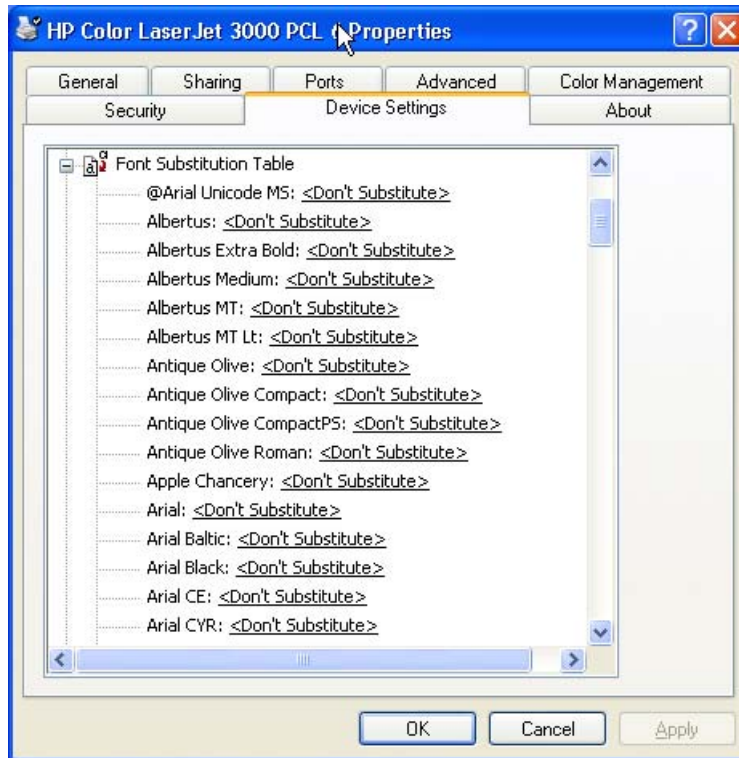

Figure 4-23 Font Substitution Table

External Fonts



NOTE The External Fonts option is available only in the HP PCL 6 and PCL unidrivers. It is not available in the PS Emulation Unidriver.

Use the **External Fonts** option to install and remove external fonts for the product. External fonts can be soft fonts or DIMM fonts.

Click the **External Fonts** option to make the **Properties** button available. Click **Properties** to open the **HP Font Installer** dialog box, which is shown in the following figure.

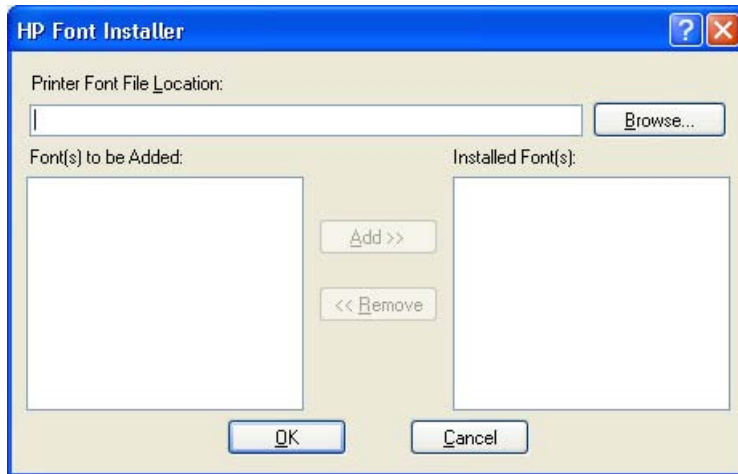

Figure 4-24 HP Font Installer dialog box

Installing external fonts

Follow these steps to install external fonts.

1. Click **Start**.
2. Select **Settings**.
3. Click **Printers** (Windows 2000) or **Printers and Faxes** (Windows XP Professional and Windows Server 2003) or **Printers and Other Hardware Devices** (Windows XP Home).
4. Right-click the name of the product.
5. Click **Properties**.
6. Click the **Device Settings** tab.
7. Click the **External Fonts** option. The **Properties** button appears.
8. Click **Properties**. The **HP Font Installer** dialog box appears.
9. Type the name and path of the font metric file in the **Printer Font File Location** text box, or click **Browse** to locate the file on the computer. The font file names appear in the **Font(s) to be Added** window.
10. Select the fonts that you want to add, and then click **Add**. The fonts are installed and the file names appear in the **Installed Font(s)** window.
11. Click **OK** to close the **HP Font Installer** dialog box.

Removing external fonts

1. Click **Start**.
2. Select **Settings**.
3. Click **Printers** (Windows 2000) or **Printers and Faxes** (Windows XP Professional and Windows Server 2003) or **Printers and Other Hardware Devices** (Windows XP Home).
4. Right-click the name of the product.

5. Click **Properties**.
6. Click the **Device Settings** tab.
7. Click the **External Fonts** option. The **Properties** button appears.
8. Click **Properties**. The **HP Font Installer** dialog box appears. The external fonts that are installed appear in the **Installed Fonts** window.
9. Select the fonts that you want to remove, and then click **Remove**. The fonts are removed.
10. Click **OK** to close the **HP Font Installer** dialog box.

PS Emulation Unidriver Device Settings

The following controls are available and appear only in the PS Emulation Unidriver **Device Settings** tab.

Available PostScript Memory

This control specifies the amount of available postscript memory and provides a spin box for changing this value. The available postscript memory is a subset of the product total physical memory. It is usually best to set the postscript memory to match what is shown on the configuration page. To print a configuration page from the product control panel, follow these steps:

1. Press ✓ (the **select** button; the one with the check mark) to open the menus.
2. Press ▲ (the **up** button) and ▼ (the **down** button) to scroll to **INFORMATION**, and then press ✓.
3. Press ▲ and ▼ to scroll to **PRINT CONFIGURATION**.
4. Press ✓ to print the configuration page.

Output Protocol

This control specifies the protocol that the product uses for print jobs. The following options are available:

- **ASCII** (default)
- **TBCP**
- **Binary**

When you click **ASCII**, data is sent in ASCII format (7-bit), which might take longer to print but can be sent through any I/O channel, such as a serial, parallel, or network port.

When you click **TBCP** (Tagged Binary Communications Protocol), all data except special control characters is sent in binary (8-bit) format. The binary formats can be sent over parallel or serial communications ports and are faster than sending data in ASCII format.

When you click **Binary**, all data except special control characters is sent in binary (8-bit) format. The binary formats can be sent over parallel or serial communications ports and are faster than sending data in ASCII format.

Send Ctrl-D Before Each Job

This control specifies whether the product will be reset at the beginning of every postscript document. The default setting is **No**. Pressing **Ctrl-D** resets the product to its default setting to ensure that previous print jobs do not affect the current print job. Using **Ctrl-D** might cause a print job to fail if the product is connected through a network. If your document fails to print when sent to a product connected through parallel or serial ports, change **No** to **Yes**.

Send Ctrl-D After Each Job

This control specifies whether the product will be reset at the end of every postscript document. The default setting is **Yes**. Pressing **Ctrl-D** resets the product to its default setting to ensure that future print jobs are not affected by the current print job. Using **Ctrl-D** might cause a print job to fail if the product is connected through a network. If your document fails to print when sent to a network printer, change **Yes** to **No**.

Convert Gray Text to PostScript Gray

This control specifies whether to convert the true gray value (RGB) in text to the gray provided by the PS Emulation Driver. The following settings are available:

- **Yes**
- **No**. This is the default setting.

Convert Gray Graphics to PostScript Gray

This control specifies whether to convert the true gray value (RGB) in graphics to the gray provided by the PS Emulation Driver. The following settings are available:

- **Yes**
- **No**. This is the default setting.

Add Euro Currency Symbol to PostScript Fonts

This control specifies whether to add the Euro symbol to the printer fonts. The following settings are available:

- **Yes**. This is the default setting.
- **No**

Job Timeout

This control specifies how long the document can take to get from the computer to the product before the product stops trying to print the document. If you specify **0 seconds**, the product continues trying to print indefinitely. The default setting is **0 seconds**. You can use the spin box to change this value to a maximum of **32,767 seconds**.

Wait Timeout

This control specifies how long the product waits to get more postscript information from the computer. After the specified time passes, the product stops trying to print the document and prints an error message. If you are trying to print a very complicated document, you might want to increase this value. If you specify **0 seconds**, the product waits indefinitely. The default setting is **300 seconds**. You can use the spin box to change this value to a maximum of **32,767 seconds**.

Minimum Font Size to Download as Outline

This control specifies the minimum font size (in pixels) for which the driver downloads TrueType fonts as outline (Type 1) fonts. A font smaller than the minimum setting is downloaded as a bitmap (Type 3) font. Use this option to fine-tune the **Automatic** setting for the **TrueType Font Download** option on the **Advanced** tab in **Document Defaults**. The default setting is **100** pixels. You can use the spin box to change this value to a maximum of **32,767** pixels.

Maximum Font Size to Download as Outline

This control specifies the maximum font size (in pixels) for which the driver will download TrueType fonts as bitmap (Type 3) fonts. A font larger than the maximum setting will be downloaded as an outline (Type 1) font. Use this option to fine-tune the **Automatic** setting or override the **Send TrueType as Bitmap** setting for the **TrueType Font Download** option on the **Advanced** tab in **Document Defaults**. The default setting is **600** pixels. You can use the spin box to change this value to a maximum of **32,767** pixels.

Installable Options

This section provides information to configure the printing options that you can install for the HP Color LaserJet 3000 printer. The following controls are available:

- **Automatic Configuration** (Off by default)
- **Tray 3**
- **Duplex Unit (for 2-sided Printing)**
- **Allow Manual Duplexing**
- **Printer Memory**
- **Printer Hard Disk**
- **Job Storage**
- **Mopier Mode**
- **Postscript Pull through** (PS Emulation Unidriver only)

Automatic Configuration

Use the **Device Settings** tab to tell the driver about the hardware configuration of the product. If bidirectional communication is enabled in a supported environment, set up this tab by selecting the **Update Now** setting in the **Automatic Configuration** setting. The default setting is **Off**. After an automatic configuration, the setting returns to **Off** after the changes are made.

If your environment does not support bidirectional communication, the **Update Now** setting is unavailable, so you must manually configure the options on this tab.

If you have more than one driver installed for the product (for example, the default HP PCL 6 Unidriver and the HP PCL 5 Unidriver), the Update Now feature works automatically only on the driver on which it is activated. The other driver will not be updated, and might show the default setting for the specific product model.

Tray 3

This control specifies whether you have tray 3, an additional 500-sheet tray, installed on the product. The default setting is **Not Installed**.

Duplex Unit (for 2-Sided Printing)

The HP Color LaserJet 3000dn and the HP Color LaserJet 3000dtn printer models come with a duplex unit installed. This setting is enabled (**Installed**) by default.



NOTE These printer models support smart duplexing. The product uses the smart duplexing feature to detect information on both sides of the print job pages and runs the pages through the duplexing unit only if there is printable information on the second side of the page.

The HP Color LaserJet 3000 printer supports smart duplexing. The product uses the smart duplexing feature to detect information on both sides of the print job pages and only runs the pages through the duplexing unit if printable information appears on the second side of the page.

Allow Manual Duplexing

Select **Allow Manual Duplexing** to print on both sides of any size and most types of media (except transparencies, envelopes, and labels). To use this feature, you must reinsert the media stack into the input tray to print the second side. The product pauses while you make this adjustment.

This setting is enabled by default.

Printer Memory

This option matches the setting to the amount of memory that is installed in the product. The driver generates ranges of memory that can be selected, up to the maximum that the product can accept. The driver can use this information to manage how the print driver uses the product memory.

Printer Hard Disk

When this option is enabled, the **Job Storage** option and the **Mopier Mode** are enabled in the print driver. Use the **Job Storage** option to store print jobs and then print them later from the control panel. The multiple-original print (mopy) function is an HP-designed feature that produces multiple, collated copies from a single print job.

Job storage

When **Job Storage** is enabled, the product can store print jobs so that you can gain access to those print jobs later at the control panel.

Mopier Mode

The multiple-original print (mopy) function is an HP-designed feature that produces multiple, collated copies from a single print job. Multiple-original printing (mopying) increases performance and reduces network traffic by transmitting the job to the product once, and then storing it in memory. The remainder of the copies are printed at the fastest speed. All documents that are printed in mopier mode can be created, controlled, managed, and finished from the computer, which eliminates the extra step of using a photocopier.

The HP Color LaserJet 3000 supports the transmit-once mopying feature when the **Mopier Mode:** setting on the **Device Settings** tab is **Enabled**.

When you use the HP PCL 6 Unidriver, HP PCL 5 Unidriver, or PS Emulation Unidriver, copying is performed in one of two ways: either through the software or through the product hardware. When the mopier is enabled, copying takes place through the product hardware by default. One copy of a multiple-page print job is transmitted once through the network to the product, together with a printer job language (PJM) command directing the product to make the specified number of copies.

When you disable the mopier, you are not necessarily disabling copying, which the driver can still perform through the software rather than the product hardware (the copying path that is disabled when you change the **Mopier Mode** setting to **Disabled**). However, a multiple-copy print job that is sent when the mopier is disabled loses the advantage of transmitting the print job once, because the job is sent through the network for each copy.

Mopier mode and collation

Mopying and collating print jobs are independent but closely related functions. Mopying, the ability to send original print jobs to the product, is performed by the print driver. Collating can be controlled by either the print driver or the document software program. The mopying mode is selected by default in the driver, and can be disabled by changing the **Mopier Mode** setting on the **Device Settings** tab to **Disabled**.

Control collation through the print driver by selecting or clearing the **Collated** check box on the **Advanced** tab. You can clear the check box, which is available only when the **Copy Count** option is set to more than 1 copy, to allow the software program to control collation.

To receive uncollated multiple copies of a print job, you must clear the **Collated** check box *and* make sure that the software program collation feature is not selected.

The following table shows the relation between mopier mode settings and collation settings in the software program and the driver. The first three columns show the settings; the last column, "Expected result", shows how a 3-page print job would appear.

Table 4-5 Driver mopier mode and collation settings

Mopier mode	Application collation	Driver collation	Expected result
Disabled	Not selected	Not selected	3 copies uncollated
Disabled	Not selected	Selected	3 copies uncollated
Disabled	Selected	Not selected	3 copies collated
Disabled	Selected	Selected	3 copies collated
Enabled	Not selected	Not selected	3 copies uncollated
Enabled	Not selected	Selected	3 copies uncollated
Enabled	Selected	Not selected	3 copies collated
Enabled	Selected	Selected	3 copies collated

Postscript Passthrough (PS Emulation Unidriver only)

Postscript Passthrough is enabled by default, and must be enabled for most print jobs. Postscript passthrough provides additional capabilities for some software programs when printing to a postscript driver. Options such as **Watermarks**, **n-up** and **Booklet Printing** might not print correctly from some software programs with **Postscript Passthrough** enabled, because such programs send postscript

information to the printer that cannot be controlled by the driver. Other programs might print using these options without problems. Select **Disabled** and print the document again if you encounter problems.



NOTE In some cases, disabling **Postscript Passthrough** can cause unexpected results within a software program.

About tab features

The **About** tab is in the **Properties** for the print driver. To gain access to the print driver **Properties**, click **Start** on the Windows task bar, select **Settings**, and then click **Printers** (Windows 2000) or **Printers and Faxes** (Windows XP Professional and Windows Server 2003) or **Printers and Other Hardware Devices** (Windows XP Home). Right-click the product name, and then click **Properties**.

1. Click **Start**.
2. Select **Settings**.
3. Click **Printers** (Windows 2000) or **Printers and Faxes** (Windows XP Professional and Windows Server 2003) or **Printers and Other Hardware Devices** (Windows XP Home).
4. Right-click the product name.
5. Click **Properties**.
6. Click the **About** tab.

The **About** tab provides detailed information about the driver. It contains an overall build number (in parentheses after the model name) together with specific information about each of the components. The information varies according to the HP Color LaserJet 3000 model number, driver, date, and versions. The **About** tab is shown in the following figure.

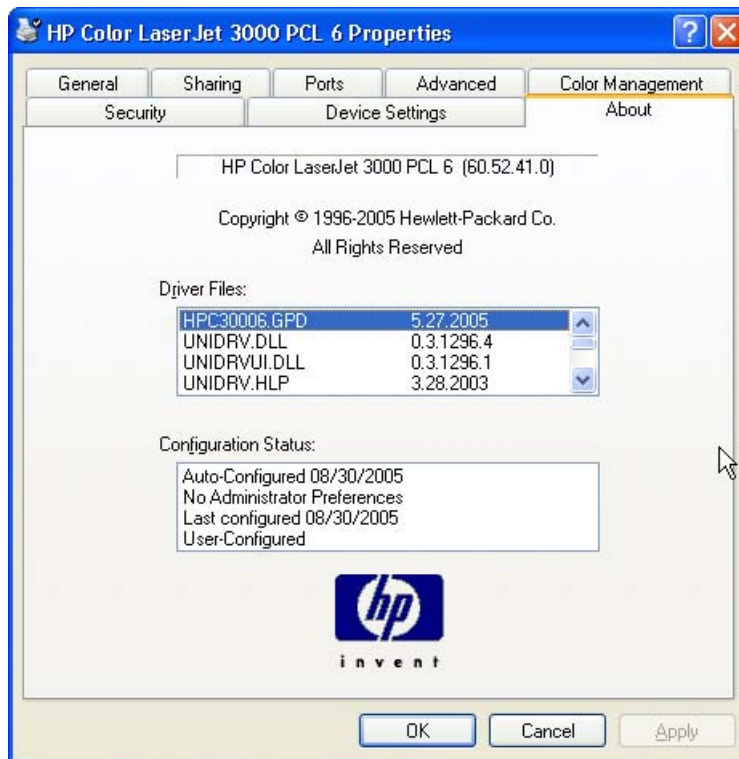

Figure 4-25 About tab

The **About** lists driver installation file names and their version numbers. The **About** tab also indicates whether the driver was autoconfigured, whether administrator preferences were set, the date the driver was last configured, and whether the configuration is default or user-defined.

5 Installing Windows printing-system components

Introduction

The HP Color LaserJet 3000 printer comes with software and installers for Microsoft® Windows and Apple Computer, Inc., Macintosh systems. Linux and UNIX systems are supported, and software is available on the Web. For detailed information about operating systems that support printing-system software installation for the HP Color LaserJet 3000 printer, see [Supported operating systems](#).

This chapter provides procedures for installing and removing the HP Color LaserJet 3000 printing-system software for Windows operating systems. The chapter provides information about these topics:

- [Windows](#)
- [Font support](#)
- [General installation for Windows 98, Me, 2000, and XP operating systems](#)
 - [Installing from the printing-system CD](#)
 - [Installing from a network or from downloaded files](#)
- [Detailed Windows installation](#)
 - [Basic, Full, and Custom Installation dialog box sequence](#)
 - [Installing print drivers by using Add Printer](#)
 - [Installer Customization Wizard for Windows](#)
 - [Point and Print installation for Windows 98, Me, 2000, XP, and Server 2003](#)
- [Setting a default printer](#)



NOTE If the computer is running a 64-bit Windows operating system, you must install the corresponding 64-bit print driver. For instructions, see [Installing print drivers by using Add Printer](#).

Font support

The following sections list the fonts that are included with Microsoft Windows software, and the fonts that are available on the CD that came with the product.

Basic fonts

Microsoft Windows software includes these basic fonts, which can be used with any HP printing product:

- Arial
- Courier New Italic
- Times New Roman Italic
- Arial Italic
- Courier New Bold
- Times New Roman Bold
- Arial Bold
- Courier New Bold Italic
- Times New Roman Bold Italic
- Arial Bold Italic
- Symbol
- Wingdings
- Courier New
- Times New Roman

Default fonts

The following default fonts are installed through a Full Installation of the HP Color LaserJet 3000 printing-system software.

Table 5-1 Default fonts

Font name	Font style	File name
Albertus Extra Bold	Regular	ALBR85W.TTF
Albertus Medium	Regular	ALBR55W.TTF
Antique Olive	Regular	OLVR55W.TTF
Antique Olive	Bold	OLVR75W.TTF
Antique Olive	Italic	OLVR56W.TTF
CG Omega	Regular	CGOR45W.TTF
CG Omega	Bold	CGOR65W.TTF

Table 5-1 Default fonts (continued)

Font name	Font style	File name
CG Omega	Bold Italic	CGOR66W.TTF
CG Omega	Italic	CGOR46W.TTF
CG Times	Regular	CGTR45W.TTF
CG Times	Bold	CGTR65W.TTF
CG Times	Bold Italic	CGTR66W.TTF
CG Times	Italic	CGTR46W.TTF
Clarendon Condensed	Bold	CLAR67W.TTF
Coronet	Regular	CORONET.TTF
CourierPS	Regular	CPSR45W.TTF
CourierPS	Bold	CPSR65W.TTF
CourierPS	Bold Oblique	CPSR66W.TTF
CourierPS	Oblique	CPSR46W.TTF
Garamond	Antiqua	GARR45W.TTF
Garamond	Halbfett	GARR65W.TTF
Garamond	Kursiv	GARR46W.TTF
Garamond	Kursiv Halbfett	GARR66W.TTF
Helvetica®	Regular	HELR45W.TTF
Helvetica	Bold	HELR65W.TTF
Helvetica	Bold Oblique	HELR66W.TTF
Helvetica Narrow	Regular	HELR47W.TTF
Helvetica Narrow	Bold	HELR67W.TTF
Helvetica Narrow	Bold Oblique	HELR68W.TTF
Helvetica Narrow	Oblique	HELR48W.TTF
Helvetica	Oblique	HELR46W.TTF
ITC Avant Garde Gothic	Book	AVGR45W.TTF
ITC Avant Garde Gothic	Book Oblique	AVGR46W.TTF
ITC Avant Garde Gothic Demi	Regular	AVGR65W.TTF
ITC Avant Garde Gothic Demi	Oblique	AVGR66W.TTF
ITC Bookman Light	Regular	BOKR35W.TTF
ITC Bookman Light	Italic	BOKR36W.TTF
ITC Bookman Demi	Regular	BOKR75W.TTF
ITC Bookman Demi	Italic	BOKR76W.TTF
ITC Zapf Chancery	Medium Italic	CHANC___.TTF
ITC Zapf Dingbats	Regular	DINGS___.TTF

Table 5-1 Default fonts (continued)

Font name	Font style	File name
Letter Gothic	Regular	LETR45W.TTF
Letter Gothic	Bold	LETR65W.TTF
Letter Gothic	Italic	LETR46W.TTF
Marigold	Regular	MARIGOLD.TTF
New Century Schoolbook	Bold	NCSR75W.TTF
New Century Schoolbook	Bold Italic	NCSR76W.TTF
New Century Schoolbook	Italic	NCSR56W.TTF
New Century Schoolbook	Roman	NCSR55W.TTF
Palatino	Bold	PALR65W.TTF
Palatino	Bold Italic	PALR66W.TTF
Palatino	Italic	PALR46W.TTF
Palatino	Roman	PALR45W.TTF
SymbolPS	Regular	SYMPS__.TTF
Times*	Bold	TIMR65W.TTF
Times	Bold Italic	TIMR66W.TTF
Times	Italic	TIMR46W.TTF
Times	Roman	TIMR45W.TTF
Univers	Bold	UNVR65W.TTF
Univers	Bold Italic	UNVR66W.TTF
Univers Condensed	Bold	UNVR67W.TTF
Univers Condensed	Bold Italic	UNVR68W.TTF
Univers Condensed	Medium	UNVR57W.TTF
Univers Condensed	Medium Italic	UNVR58W.TTF
Univers	Medium	UNVR55W.TTF
Univers	Medium Italic	UNVR56W.TTF

Ninety-two additional PS emulation fonts are also available on the CD.

Table 5-2 Additional PS emulation fonts

Font name	Font style	File name
Albertus MT	Regular	PS_12639.TTF
Albertus MT	Italic	PS_12640.TTF
Albertus MT Lt	Regular	PS_14530.TTF
Antique Olive CompactPS	Regular	PS_11120.TTF

Table 5-2 Additional PS emulation fonts (continued)

Font name	Font style	File name
Antique Olive Roman	Regular	PS_11119.TTF
Antique Olive Roman	Bold	PS_11118.TTF
Antique Olive Roman	Italic	PS_11846.TTF
Apple Chancery	Italic	PS_24516.TTF
Bodoni Poster	Regular	PS_12704.TTF
Bodoni PosterCompressed	Regular	PS_14508.TTF
BodoniPS	Regular	PS_12581.TTF
BodoniPS	Bold	PS_12585.TTF
BodoniPS	Bold Italic	PS_12586.TTF
BodoniPS	Italic	PS_12582.TTF
Candid	Regular	PS_24517.TTF
Chicago	Regular	PS_24518.TTF
Clarendon Light	Regular	PS_14513.TTF
ClarendonPS	Regular	PS_10269.TTF
ClarendonPS	Bold	PS_12968.TTF
Cooper Black	Regular	PS_10369.TTF
Cooper Black	Italic	PS_10370.TTF
Copperplate32bc	Regular	PS_14514.TTF
Copperplate33bc	Regular	PS_14515.TTF
CoronetPS	Italic	PS_10249.TTF
Eurostile	Regular	PS_10267.TTF
Eurostile Bold	Regular	PS_10268.TTF
Eurostile ExtendedTwo	Bold	PS_14512.TTF
Eurostile ExtendedTwo	Regular	PS_14511.TTF
Geneva	Regular	PS_24509.TTF
GillSans	Regular	PS_13872.TTF
GillSans	Bold	PS_13874.TTF
GillSans	Bold Italic	PS_13875.TTF
GillSans Condensed	Regular	PS_14053.TTF
GillSans Condensed	Bold	PS_14054.TTF
GillSans ExtraBold	Regular	PS_14051.TTF
GillSans	Italic	PS_13873.TTF
GillSans Light	Italic	PS_13871.TTF
GillSans Light	Regular	PS_13870.TTF

Table 5-2 Additional PS emulation fonts (continued)

Font name	Font style	File name
Goudy	Bold	PS_12544.TTF
Goudy	Bold Italic	PS_10695.TTF
Goudy	Regular	PS_12542.TTF
Goudy ExtraBold	Regular	PS_12545.TTF
Goudy	Italic	PS_12543.TTF
Helvetica Condensed	Regular	PS_14526.TTF
Helvetica Condensed	Bold	PS_14528.TTF
Helvetica Condensed	Bold Italic	PS_14529.TTF
Helvetica Condensed	Italic	PS_14527.TTF
Hoefler Text	Regular	PS_24519.TTF
Hoefler Text Black	Regular	PS_24521.TTF
Hoefler Text Black	Italic	PS_24522.TTF
Hoefler Text	Italic	PS_24520.TTF
Hoefler Text Ornaments	Regular	PS_24523.TTF
Joanna MT	Regular	PS_14503.TTF
Joanna MT	Bold	PS_14505.TTF
Joanna MT	Bold Italic	PS_14506.TTF
Joanna MT	Italic	PS_14504.TTF
Letter Gothic	Italic	PS_13778.TTF
Letter GothicPS	Regular	PS_13777.TTF
Letter GothicPS	Bold	PS_13779.TTF
Letter GothicPS	Bold Italic	PS_13780.TTF
Lubalin Graph	Regular	PS_12675.TTF
Lubalin Graph	Bold	PS_12677.TTF
Lubalin Graph	Bold Italic	PS_12625.TTF
Lubalin Graph	Italic	PS_12623.TTF
MarigoldPS	Regular	PS_94073.TTF
Mona Lisa Recut	Regular	PS_14525.TTF
Monaco	Regular	PS_24524.TTF
New York	Regular	PS_24510.TTF
Optima	Regular	PS_12506.TTF
Optima	Bold	PS_12510.TTF
Optima	Bold Italic	PS_12511.TTF
Optima	Italic	PS_12507.TTF

Table 5-2 Additional PS emulation fonts (continued)

Font name	Font style	File name
Oxford	Italic	PS_14072.TTF
StempelGaramond Roman	Italic	PS_11546.TTF
StempelGaramond Roman	Regular	PS_11545.TTF
StempelGaramond Roman	Bold	PS_11547.TTF
StempelGaramond Roman	Bold Italic	PS_11548.TTF
Taffy	Regular	PS_14507.TTF
Univers 45 Light	Regular	PS_13501.TTF
Univers 45 Light	Bold	PS_14023.TTF
Univers 45 Light	Bold Italic	PS_14024.TTF
Univers 45 Light	Italic	PS_13502.TTF
Univers 47 CondensedLight	Bold	PS_14030.TTF
Univers 47 CondensedLight	Bold Italic	PS_14040.TTF
Univers 55	Regular	PS_14021.TTF
Univers 55	Italic	PS_14022.TTF
Univers 57 Condensed	Regular	PS_14029.TTF
Univers 57 Condensed	Italic	PS_14039.TTF
Univers ExtendedPS	Bold	PS_13548.TTF
Univers ExtendedPS	Regular	PS_13547.TTF
Univers ExtendedPS	Bold Italic	PS_14481.TTF
Univers ExtendedPS	Italic	PS_14480.TTF

Installation instructions

The following sections provide instructions for installing the print drivers on various Windows operating systems.

General installation for Windows 98, Me, 2000, and XP operating systems

Installation is similar for the Windows 98, Windows Me, Windows 2000, and Windows XP operating systems. The Windows NT 4.0 operating system does *not* support the HP Color LaserJet 3000 printer.



NOTE The HP Traditional PCL 6 Driver, the HP Traditional PCL 5 Driver, and the PS Emulation Driver are available on the printing-system software CD. For more information, see the [Installing print drivers by using Add Printer](#) section in this chapter.

If the HP Color LaserJet 3000 printer is connected through a file or print server, the printing-system software must first be installed on the server before being installed on any client systems. If the HP LaserJet printing-system software is not first installed on the server, then bidirectional communication and some driver autoconfiguration methods are not available to the client systems.

For Windows 2000, and Windows XP, administrator rights on the system are necessary to install the software.

When the HP Color LaserJet 3000 printing-system installer runs, the HP LaserJet uninstaller is always added to the system.

Installing from the printing-system CD

Follow these instructions to install the HP Color LaserJet 3000 printing system from the CD that came with the product.

1. Quit all software programs.
2. Insert the CD in the CD-ROM drive.



NOTE If the CD does not start automatically, click **Start**, click **Run**, and then browse to and double-click the SETUP.EXE file in the root directory of the CD.

3. Click **Install Printer** and follow the onscreen prompts.

Installing from a network or from downloaded files

Follow these instructions if you downloaded the files from the Web, or if you are installing the printing-system files from a network. You might need to see your network administrator for the location of the printing-system software file.

1. Browse to the location of the SETUP.EXE file.
2. Double-click the SETUP.EXE file.
3. Click **Install Printer** and continue to follow the instructions until the product is installed. For detailed installation instructions, see [Detailed Windows installation](#).

Detailed Windows installation

This section provides information about the installation dialog box sequence for installing the HP Color LaserJet 3000 printing-system software in Microsoft Windows environments. You can choose to install the software by using either a Basic, Full, or Custom Installation.

Using the Help, Back, Next, and Cancel buttons

Click the **Help** button on any screen where it appears to find suggestions for and explanations about the installation process.

Click the **Back** button on any installation dialog box to return to the previous dialog box. The specific dialog box depends on your previous selections.

After you select any options on a given screen, click the **Next** button to proceed to the next step in the installation sequence.

To exit the installation sequence without installing the product, click the **Cancel** button in any installation dialog box.

1. When you click **Cancel**, a dialog box opens that prompts you with this question: “Are you sure you want to cancel the installation?”



Figure 5-1 Are you sure you want to cancel the installation? dialog box

2. When you click **Yes**, the **Cancel** dialog box opens, stating that the setup was interrupted.

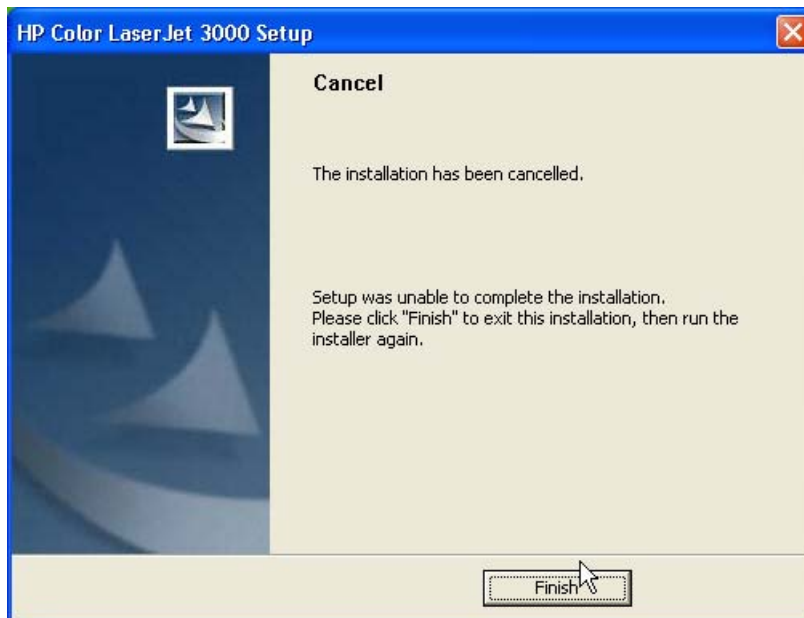

Figure 5-2 Cancel dialog box

3. Click **Finish** to close the installation screens.

The result of clicking these buttons is explained in context in the following sections.

Modifying a pre-existing installation

If an HP Color LaserJet 3000 printer has been installed previously on your system, the appearance of the main install screen changes on the CD Browser, and the install-printer setting changes to **modify installation**. A pre-existing installation also changes the sequence of installation screens that are presented, depending on the selections you make.

Direct-connect installation through a USB or parallel port

The printing-system software should be installed *before* the HP Color LaserJet 3000 printer is connected to the computer through a parallel or USB connection and turned on. During the installation process, the software will prompt you to connect the device during installation.

Basic, Full, and Custom Installation dialog box sequence



NOTE The dialog boxes shown in this chapter appear in the Windows XP Professional installation sequence. The order and appearance of dialog boxes can vary among operating systems.

The Full Installation includes the following components:

- HP Color LaserJet 3000 PCL 6 Driver
- HP Easy Printer Care
- Screen Fonts
- Install Notes
- User Guide

When you select the **Install Printer** option from the HP Color LaserJet 3000 printing-system software CD, the **Language Selection** dialog box appears.



Figure 5-3 Language Selection dialog box



NOTE The **Language Selection** dialog box lists only the languages that are available on the HP Color LaserJet 3000 printing-system software CD.

The installer automatically detects the language that the computer system uses and presents this selection as the default.

You can select another language that is available on the CD by clicking the down arrow in the drop-down menu.

Click **OK** to initiate the printing-system setup. The **Welcome** dialog box appears.

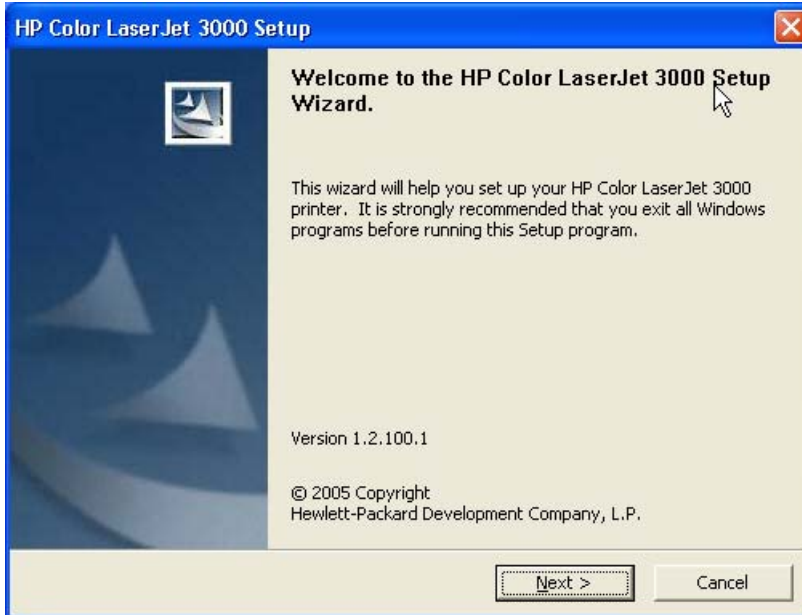

Figure 5-4 Welcome to the HP Color LaserJet 3000 Setup Wizard dialog box



NOTE The Windows NT 4.0 operating system does not support the HP Color LaserJet 3000 printer. If you try to install the printer in a Windows NT 4.0 environment, the following screen appears.

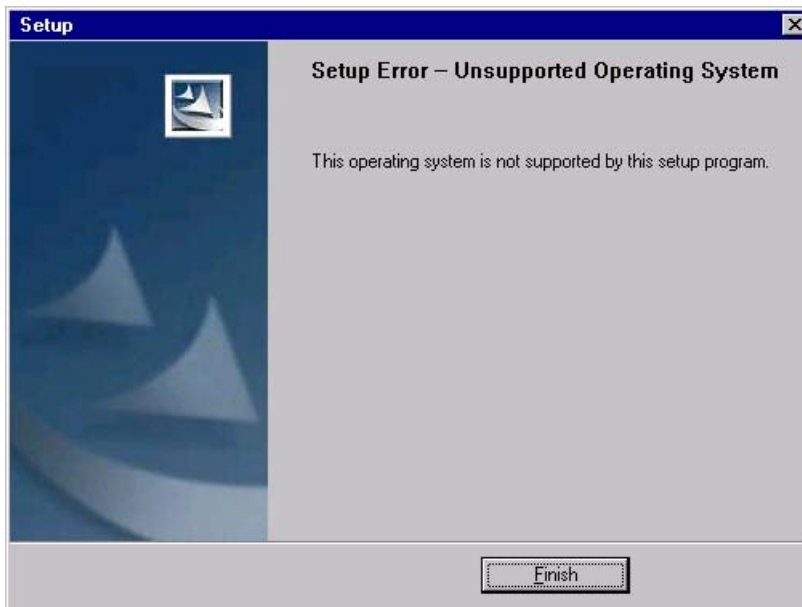

Figure 5-5 Setup Error – Unsupported Operating System

When installing the product on a supported operating system, click **Next** on the **Welcome** screen to continue the installation. The **Software License Agreement** dialog box appears, as shown in the following figure.

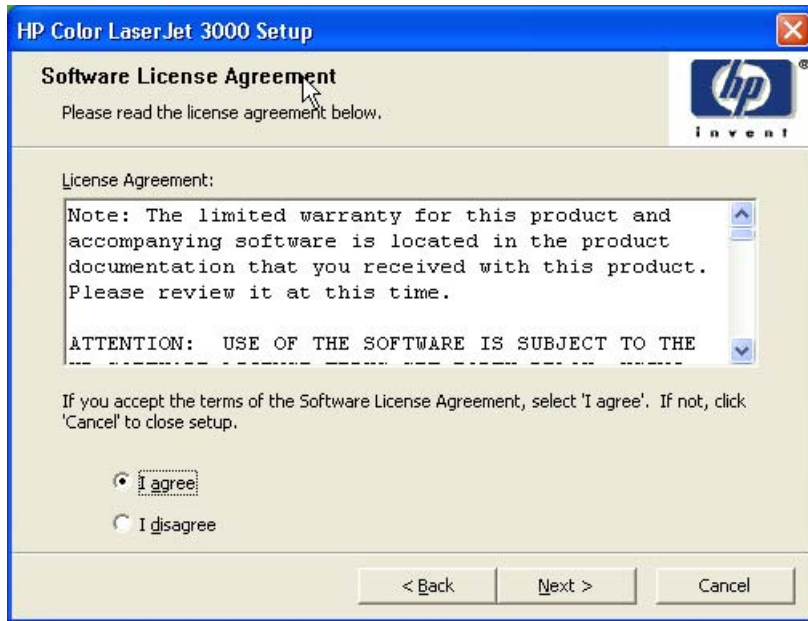

Figure 5-6 Software License Agreement dialog box

The **I disagree** option is selected by default. Read the software-license agreement, click **I agree**, and then click **Next** to proceed with the installation.

The **Printer Connection** dialog box opens, as shown in the following figure.

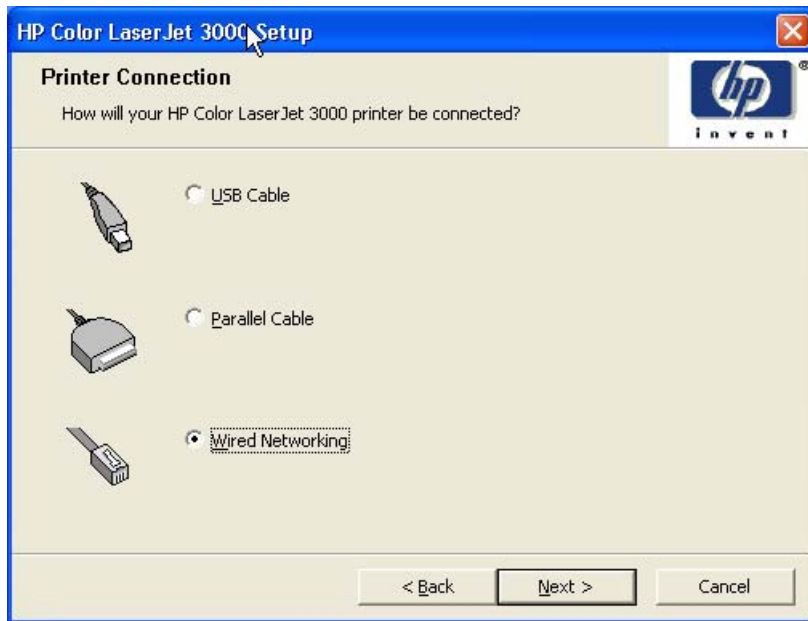

Figure 5-7 Printer Connection dialog box



NOTE The HP Color LaserJet 3000 printer does not support infrared connections.

If you click **USB Cable** (a "direct connection" using a USB 2.0 cable), and then click **Next**, the **Installation Type** dialog box opens. This is the default option.

If you click **Parallel Cable** (a "direct connection" using a parallel cable), and then click **Next**, the **Installation Type** dialog box opens.

To continue with the default installation sequence, see [Figure 5-20 Installation Type dialog box](#).



NOTE The printing-system software should be installed *before* the HP Color LaserJet 3000 printer is connected to the computer through a parallel or USB connection and turned on. During the installation process, the software will prompt you to connect the device during installation.

If you are installing the HP Color LaserJet 3000 printer over the network, click **Wired Networking** in the **Printer Connection** dialog box.

For a network installation, the HP Color LaserJet 3000 printer must be connected to the network and turned on before the printing-system software is installed so that the software can detect the printer.



NOTE For wireless installation instructions using an HP Jetdirect ew2400 802.11g Wireless Print Server or an HP Direct 380x802.11B wireless print server, consult the documentation that comes with the print server.

Click **Next** to continue. The **Searching** dialog box opens, as shown in the following figure.

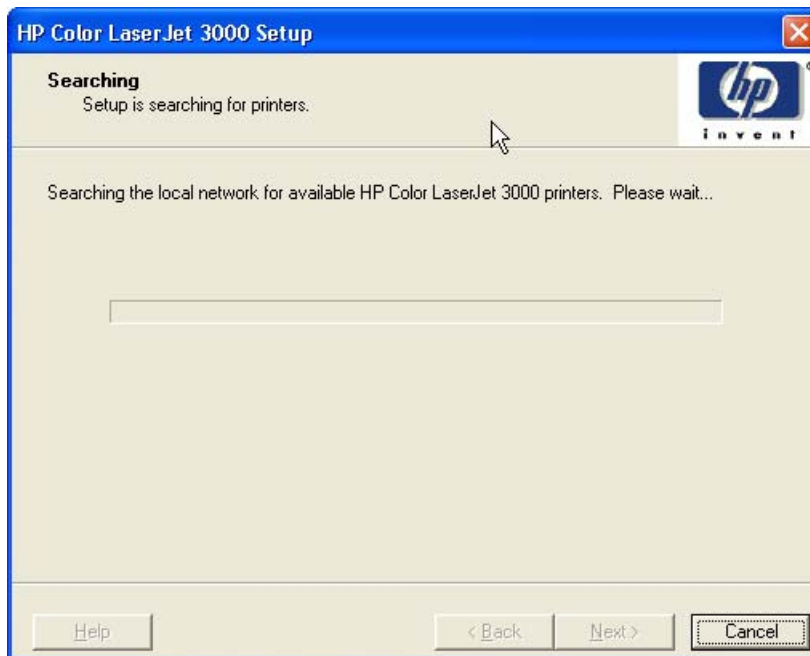

Figure 5-8 Searching dialog box



NOTE If you are installing the product over a network, you must let the search for the first subnet in the network finish in order to find all available printers. After the first subnet is scanned for available HP Color LaserJet 3000 printers, the results appear in the **Printers Found** dialog box. However, the installer continues to search the network for additional printers after the first results appear. The results of searching the first subnet usually takes place within about 20 seconds. It might take some time for the installer to search the other subnets and for the full list of printers to appear in the **Printers Found** dialog box (see [Figure 5-11 Printers Found dialog box](#)), depending on the configuration of the network.

NOTE The installation process includes the option of using the TCP/IP address for the HP Color LaserJet 3000 printer, which might be preferable to waiting for the installer to finish the search.

If the network has a firewall that is blocking the installation, the **Firewall Detected** dialog box appears, as shown in the following figure.



Figure 5-9 Firewall Detected dialog box

If you are performing a network installation and no printer is found, the **Printer Not Found** dialog box appears, as shown in the following figure.

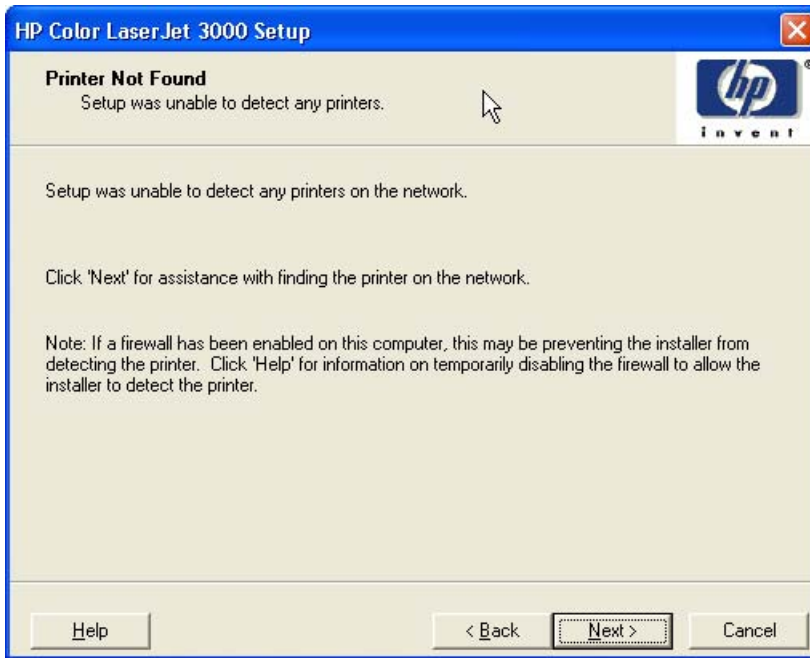

Figure 5-10 Printer Not Found dialog box

The product might not be connected to the network. Ensure that the printer is connected and is turned on. If a firewall is blocking the installation and you want the installer to open a port through the firewall, click **Next**.

The **Searching** dialog box appears (see [Figure 5-8 Searching dialog box](#)).

If a printer is found, the **Printers Found** dialog box appears, with a list of matching products that have been found on the network. The **Printer Found** dialog box is shown in the following figure.

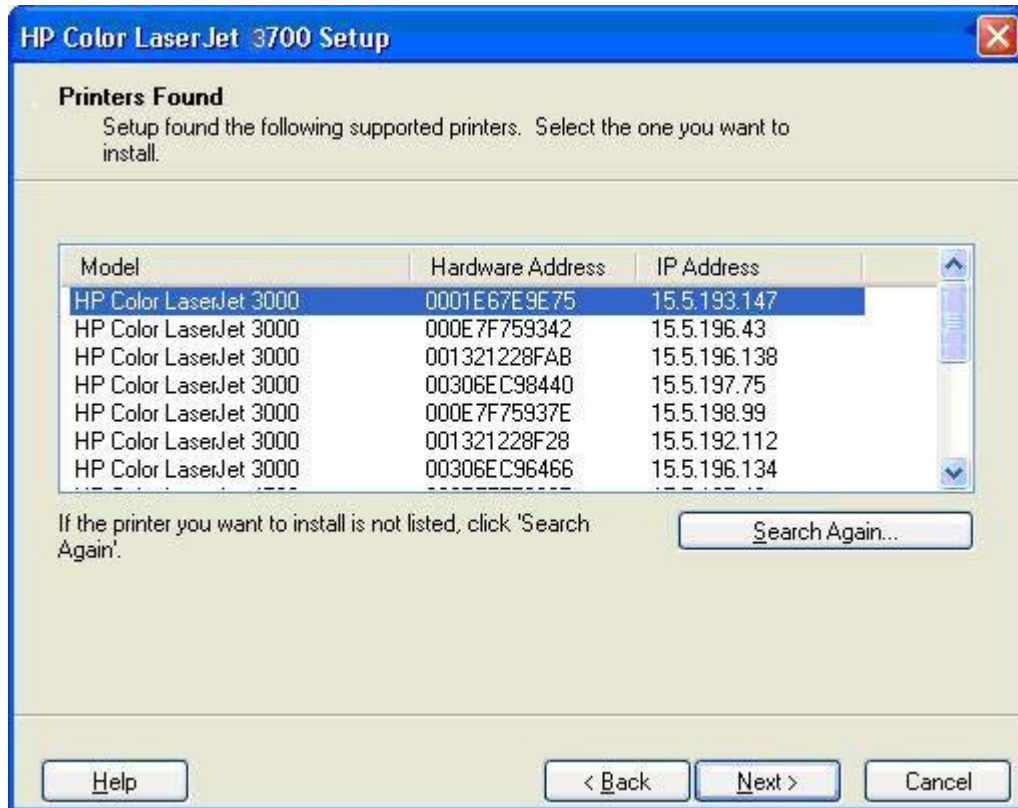

Figure 5-11 Printers Found dialog box

Select the printer that you want to install and click **Next**. The **Confirm Network Settings** dialog box opens (see [Figure 5-13 Confirm Network Settings dialog box](#)).

If the printer that you want to install is not listed and you want the installer to continue searching network subnet masks, click **Search Again....** The **Check Printer Connection** screen appears. Click **Next** to perform another search.

If the printer that you want to install is not listed and you know its TCP/IP address, click **Next**. The **Confirm Network Settings** dialog box opens. See [Figure 5-13 Confirm Network Settings dialog box](#) and follow the instructions for changing the TCP/IP address.

If a single printer is found, the **Printer Found** dialog box appears, with a list of matching products that have been found on the network. The **Printer Found** dialog box is shown in the following figure.

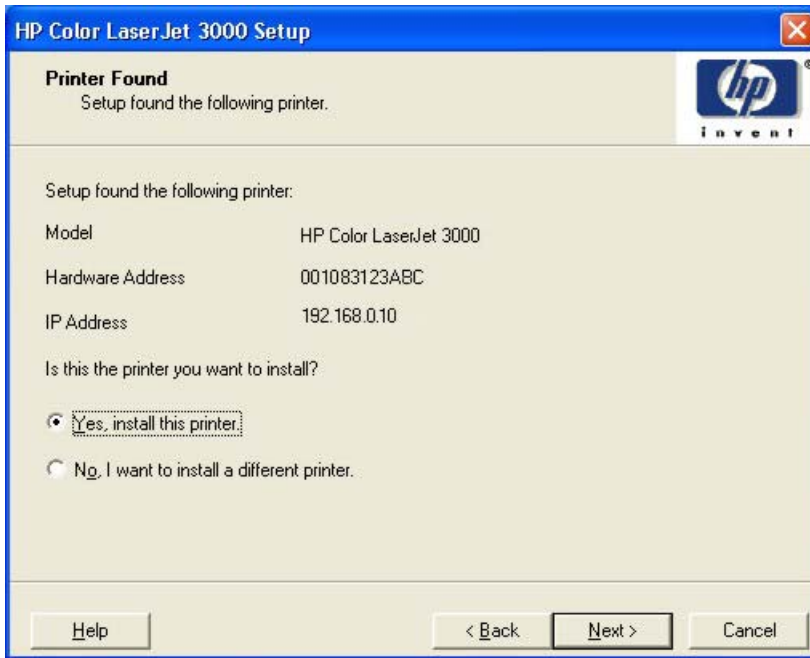

Figure 5-12 Printer Found dialog box

If you click **No, I want to install a different printer** and then click **Next**, the **Check Printer Connection** dialog box opens, advising you to make sure the cable is properly connected, and giving you the option of searching again for a network printer or specifying a printer by address (see [Figure 5-15 Check Printer Connection dialog box](#)).

If you click **Yes, install this printer** and then click **Next**, the **Confirm Network Settings** dialog box opens, as shown in the following figure.

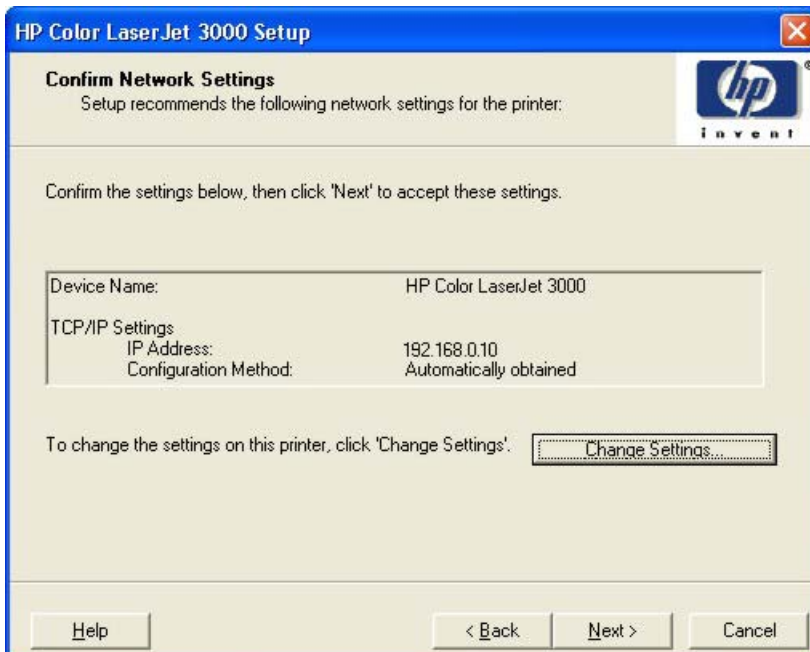



Figure 5-13 Confirm Network Settings dialog box

In the **Confirm Network Settings** dialog box, click **Next** to continue the installation. The **Installation Type** dialog box opens (see [Figure 5-20 Installation Type dialog box](#)).

If you click **Change Settings...**, the **Confirm Change Setting** dialog box opens, as shown in the following figure.

 **WARNING!** When you change the TCP/IP configuration by using the **Change Settings** button, you change the actual settings in the product Jetdirect card. You should make changes to these settings only with the advice of your network administrator.

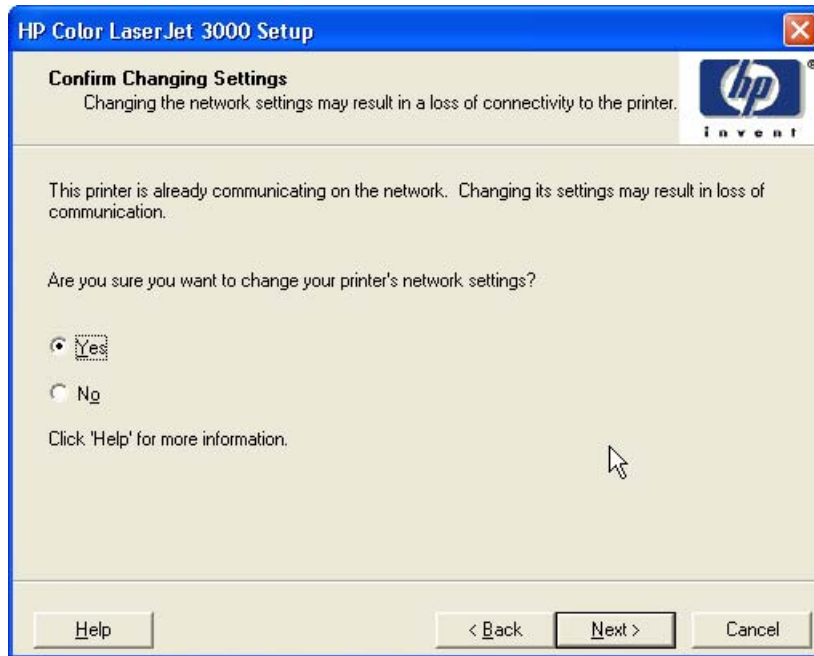

Figure 5-14 Confirm Changing Setting dialog box

If you click **No**, the **Installation Type** dialog box opens (see [Figure 5-20 Installation Type dialog box](#)).

If you click **Yes**, the **Change TCP/IP Settings** dialog box opens (see [Figure 5-19 Change TCP/IP Settings dialog box](#)).

The **Check Printer Connection** dialog box, which appears if you selected **No, I want to install a different printer** in the **Printer Found** dialog box or if the system failed to detect the product over the network, is shown in the following figure.

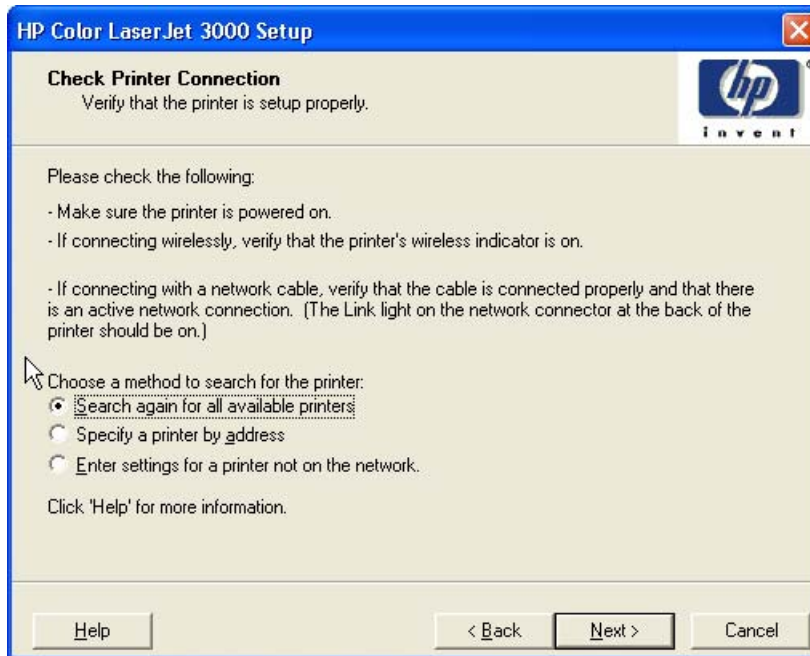

Figure 5-15 Check Printer Connection dialog box

If you click **Search again for all available printers** and then click **Next**, the **Searching** dialog box opens (see [Figure 5-8 Searching dialog box](#)).

If you click **Specify Printer by address** and then click **Next**, the **Specify Printer** dialog box opens. The **Specify Printer** dialog box is shown in the following figure.

If you click **Enter settings for a printer not on the network** and then click **Next**, the **Printer Settings** dialog box opens (see [Figure 5-17 Printer Settings dialog box](#)).

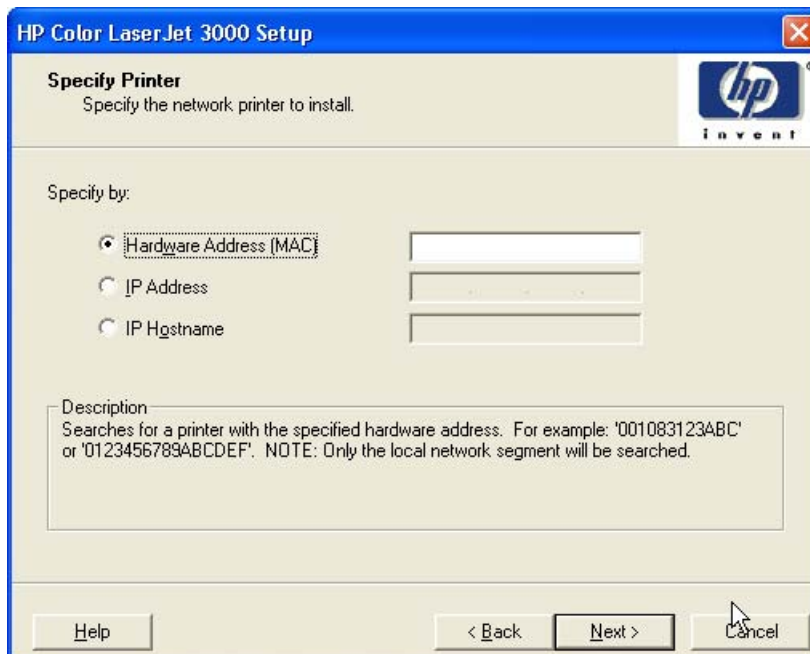

Figure 5-16 Specify Printer dialog box

You can specify a printer by clicking one of the following options and typing in the required information:

- **Hardware Address (MAC)**
- **IP Address**
- **IP Hostname**

When you click **Next**, the **Searching** dialog box opens. When the search is finished, the **Printer Found** dialog box opens (see [Figure 5-11 Printers Found dialog box](#)).

If you clicked **Enter settings for a printer not on the network** in the **Check Printer Connection** dialog box and then clicked **Next**, the **Printer Settings** dialog box opens, as shown in the following figure.

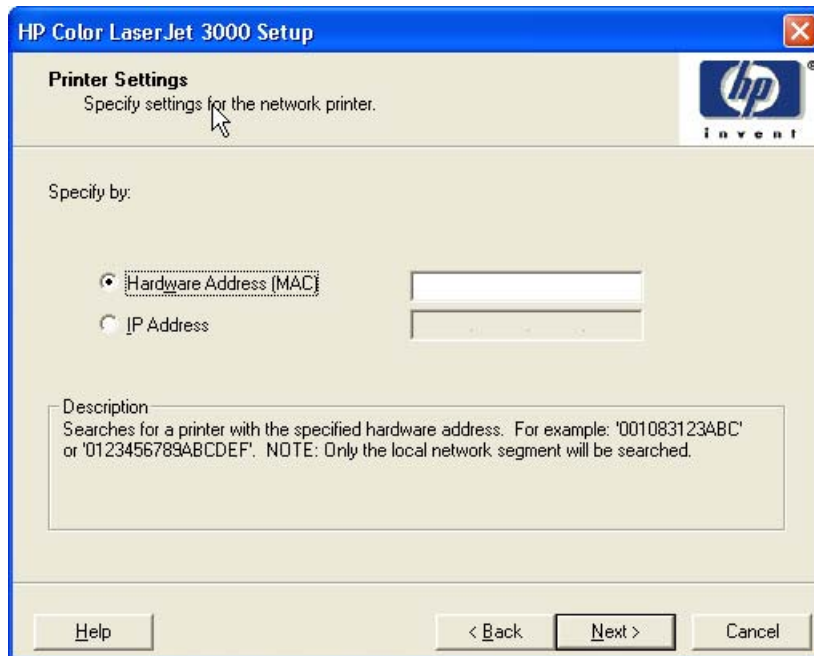

Figure 5-17 Printer Settings dialog box

To install the printer by using the hardware address, click **Hardware Address (MAC)**, type the product hardware address in the field, and then click **Next** to continue the installation. The **Set Port Name** dialog box opens, as shown in the following figure.

To install the printer using the TCP/IP address, click **IP Address**, type the product TCP/IP address in the field, and then click **Next** to continue the installation. The **Set Port Name** dialog box opens, as shown in the following figure.

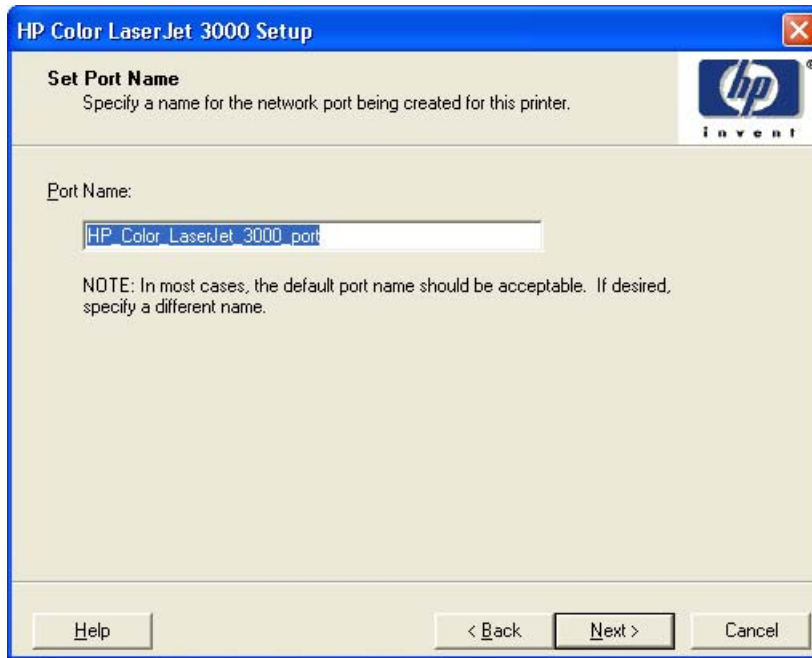

Figure 5-18 Set Port Name dialog box

Type a port name in the **Port Name:** field and click **Next** to open the **Installation Type** dialog box (see [Figure 5-20 Installation Type dialog box](#)).

Click **Next** to proceed with the installation. The **Installation Type** dialog box opens (see [Figure 5-20 Installation Type dialog box](#)).



NOTE If you selected **Yes** in the **Confirm Changing Setting** dialog box (see [Figure 5-14 Confirm Changing Setting dialog box](#)), the **Change TCP/IP Settings** dialog box opens, as shown in the following figure.

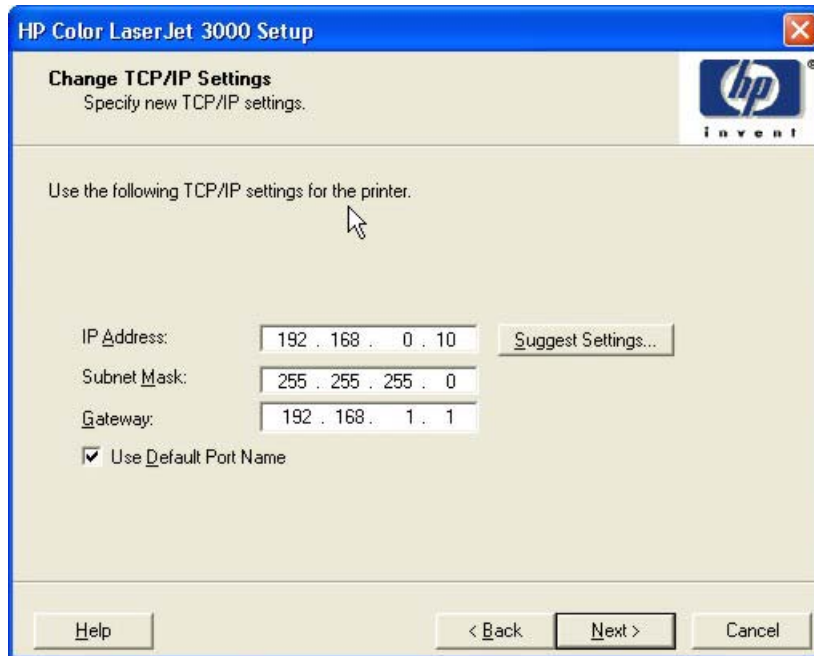

Figure 5-19 Change TCP/IP Settings dialog box

If you make a change in the **IP Address**;, **Subnet Mask**;, or **Gateway**: fields (without clicking **Next**) and then click **Suggest Settings...**, the fields refresh with information that was found by the installer and reported in the **Printer Found** screen.

Type a different TCP/IP Address, Subnet Mask, or Gateway address and then click **Next** to open the **Confirm Network Settings** dialog box (see [Figure 5-13 Confirm Network Settings dialog box](#)).

If you clear the **Use Default Port Name** check box and click **Next**, the **Set Port Name** dialog box opens (see [Figure 5-18 Set Port Name dialog box](#)).

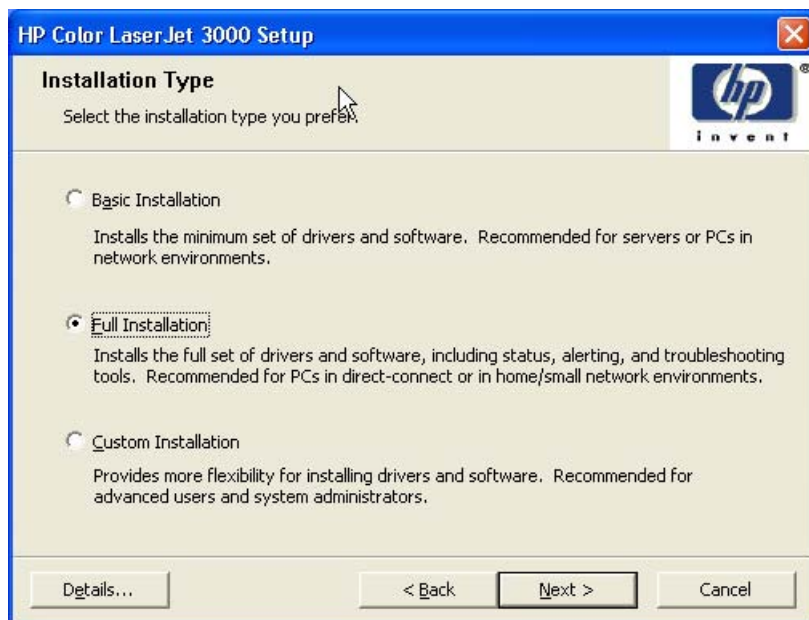

Figure 5-20 Installation Type dialog box



NOTE The components of a Full Installation might vary from product to product.

Click **Basic Installation** to install only the HP PCL 6 Unidriver (Windows 2000, Windows XP, and Windows Server 2003) or the HP Traditional PCL 6 Driver (Windows 98 and Windows Me) screen fonts. If you click **Basic Installation** and then click **Next**, the **Ready to Install** dialog box opens (see [Figure 5-25 Ready to Install dialog box](#)).

If you select **Custom Installation** and then click **Next**, the **Drivers** dialog box opens, as shown in the following figure.

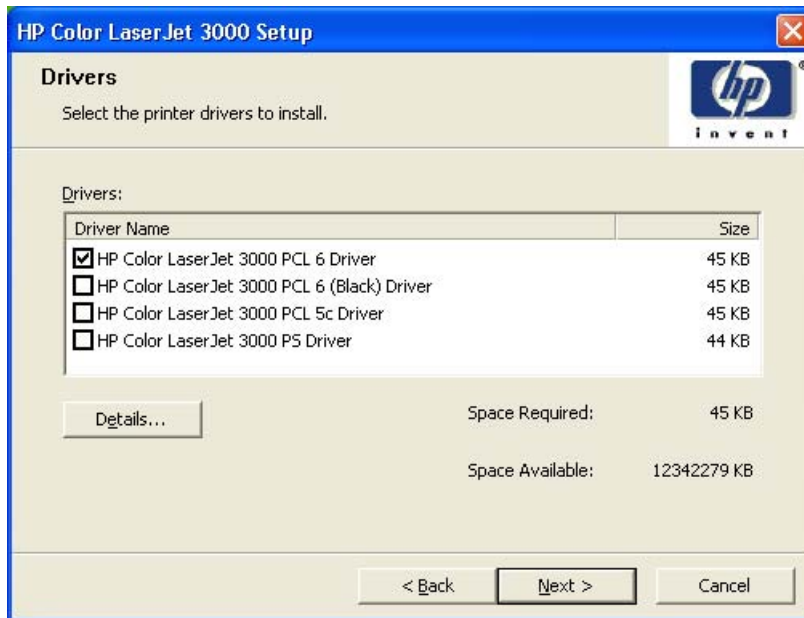

Figure 5-21 Drivers dialog box

An empty check box indicates that the feature is not installed. A check mark appears when you select an install state for that feature.

Information about the space required and the space available on your hard drive appears in the dialog box.

Any combination of features can be selected for the installer, and none depends on any other selection. It is possible to create a custom installer that installs features without including a print driver. Select the drivers you want to install (or select none of them if you are not installing a driver).

Click **Next** to proceed with the installation. The **Additional Software** dialog box opens.

To view details about the drivers, click **Details...** The driver **Details** dialog box appears.

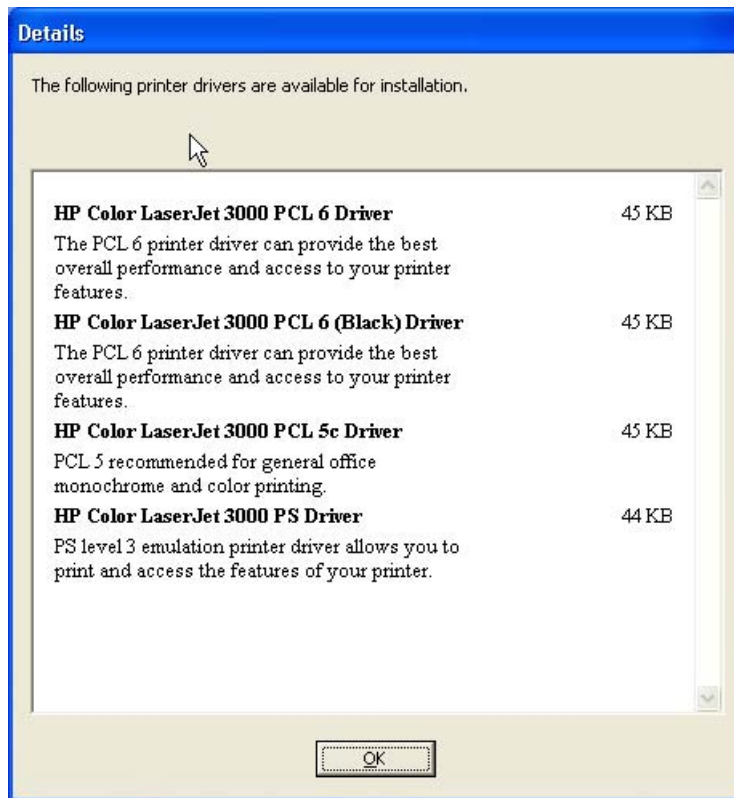

Figure 5-22 Driver **Details** dialog box

All the drivers that are available in the **Drivers** dialog box are described in the **Details** dialog box. Click **OK** to return to the **Drivers** dialog box.

In the **Drivers** dialog box, click **Next** to continue the installation. The **Additional Software** dialog box appears.

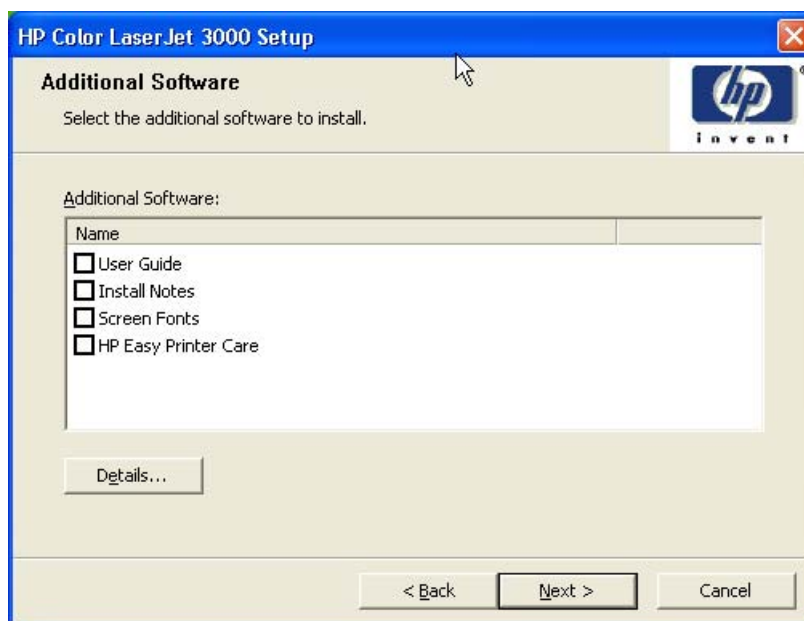

Figure 5-23 **Additional Software** dialog box

To view details about the additional software, click **Details**. The additional software **Details** dialog box appears.

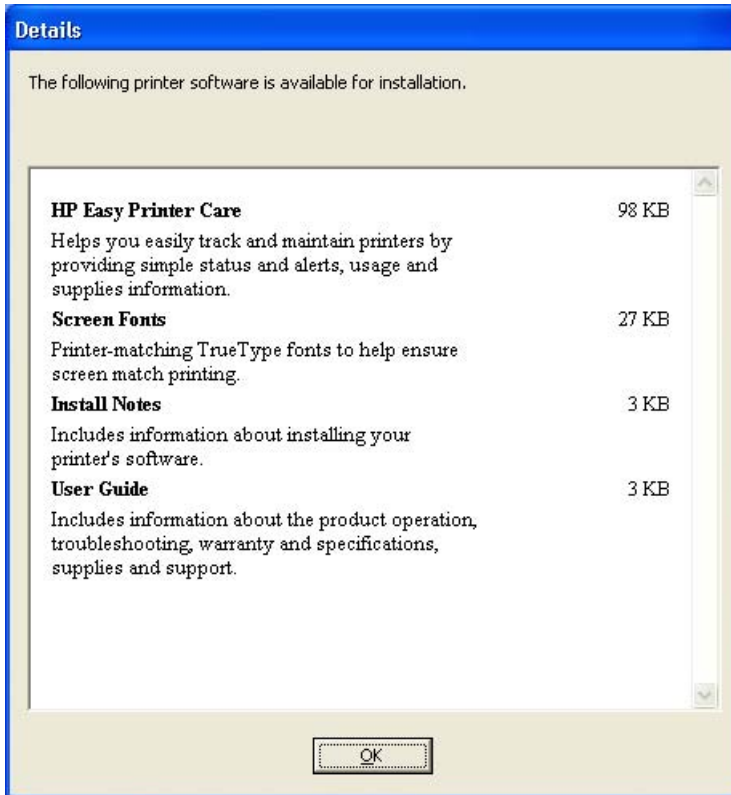

Figure 5-24 Additional software **Details** dialog box

All the software that is available in the **Additional Software** dialog box is described in the **Details** dialog box. Click **OK** to return to the **Additional Software** dialog box.

Click **Next** to open the **Ready to Install** dialog box.

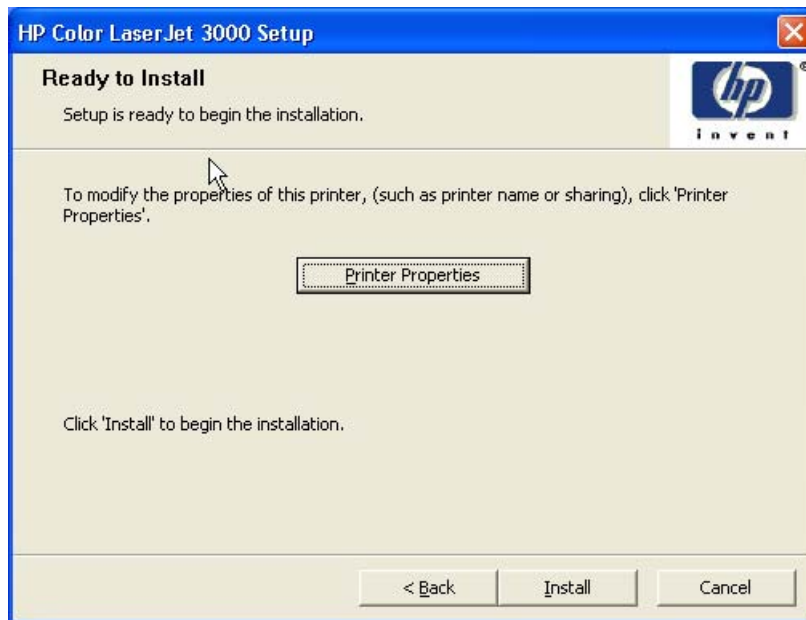

Figure 5-25 Ready to Install dialog box

Click **Install** to start the installation process.

Click **Printer Properties** to open the **Printer Properties** dialog box. This dialog box has two tabs:

- **General**
- **Sharing**

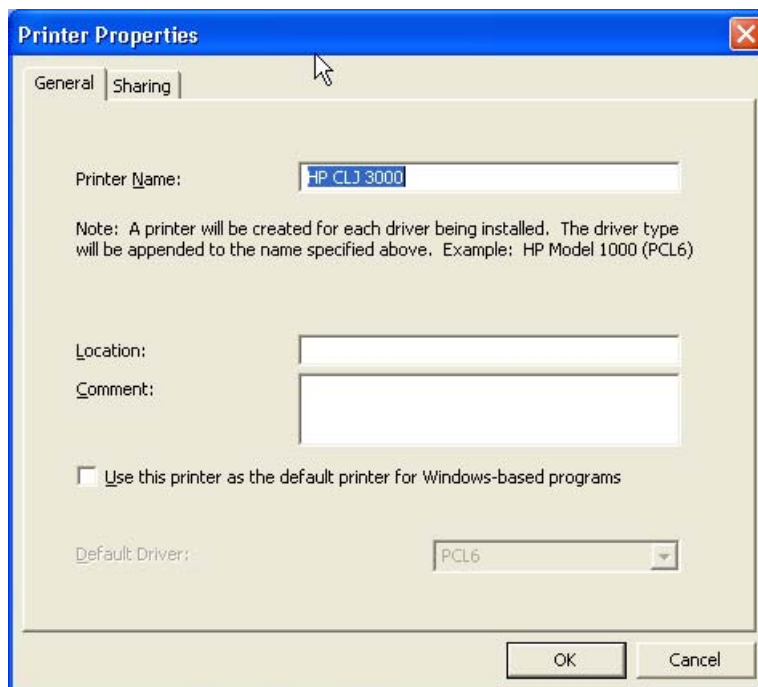

Figure 5-26 Printer Properties **General** tab

On the **General** tab, you can change the printer name by typing a new name in the **Printer Name** field.

Use the **Location:** and **Comment:** fields to describe the printer. You can also leave these fields blank.

If you want to use the HP Color LaserJet 3000 printer as your default printer, select the **Use the printer as the default printer for Windows-based programs** check box.

Click **OK** to return to the **Ready to Install** dialog box, or click the **Sharing** tab to share the printer over a network.

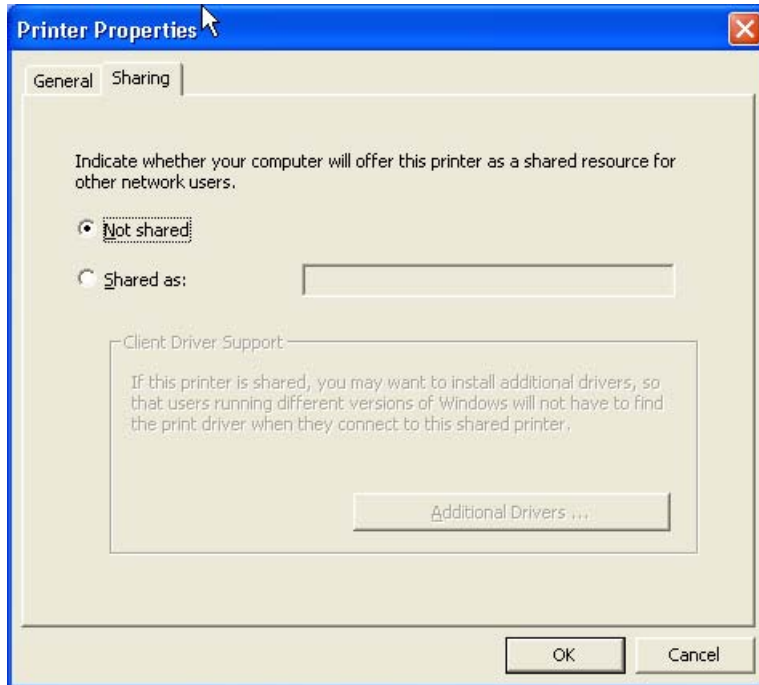

Figure 5-27 Printer Properties **Sharing** tab

On the **Sharing** tab, **Not Shared** is the default setting. To share the printer, click the **Shared as:** option and type the printer name in the text field.



NOTE When you do not share the printer, additional driver support is not available. If you share the printer on Windows 2000, Windows XP, or Windows Server 2003 operating systems by clicking **Shared as**, you must type a name. You can also provide additional print driver support for other operating systems.

If you click **Shared as** in the **Sharing** tab of the **Printer Properties** dialog box, the text box becomes available. Type the share name and then click **Next**. The **Ready to Install** dialog box opens.



NOTE To allow sharing across all operating systems, the share name should not exceed 7 characters. The share name is restricted to a maximum of 80 characters for a single page-description language (PDL), or 72 characters for multiple PDLs.

If you want to select additional drivers to support automatic driver downloads, click **Additional Drivers**. The **Additional Drivers** dialog box appears.

If you are installing the printer in a Windows 2000, Windows XP, or a Windows Server 2003 operating environment and you want to install additional drivers for Windows 98 or Windows Me, click **Additional Drivers**. The **Additional Drivers** dialog box appears.



Figure 5-28 Additional Drivers dialog box



NOTE If you want to support automatic driver downloads to clients from the computer that you are using to install the printer, select the **Windows 98 and Me** check box and click **OK**.

The **Additional Drivers** dialog box does not appear if the computer is running Windows 98 or Windows Me.

In the **Ready to Install** dialog box, click **Next** to begin the process of copying and installing the printing-system software folders and files. The **Installing HP Color LaserJet 3000** dialog box is shown in the following figure.

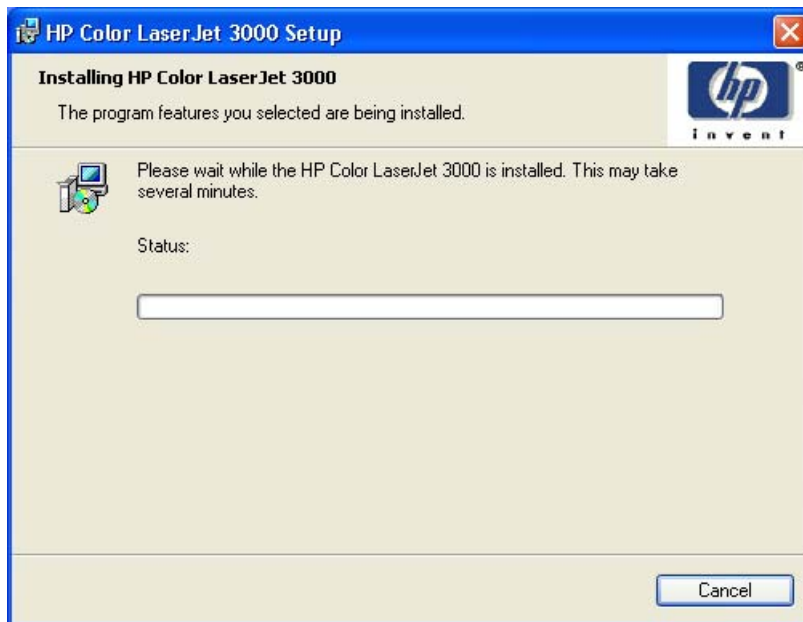

Figure 5-29 Installing dialog box

This dialog box remains on the screen until the status bar fills.

Click **Cancel** to close the Installer Customization Wizard without installing the printing-system software. At a certain point, the **Cancel** button disappears and the process cannot be revoked.

When the installation is complete, the **Finish** dialog box appears, as shown in the following figure.

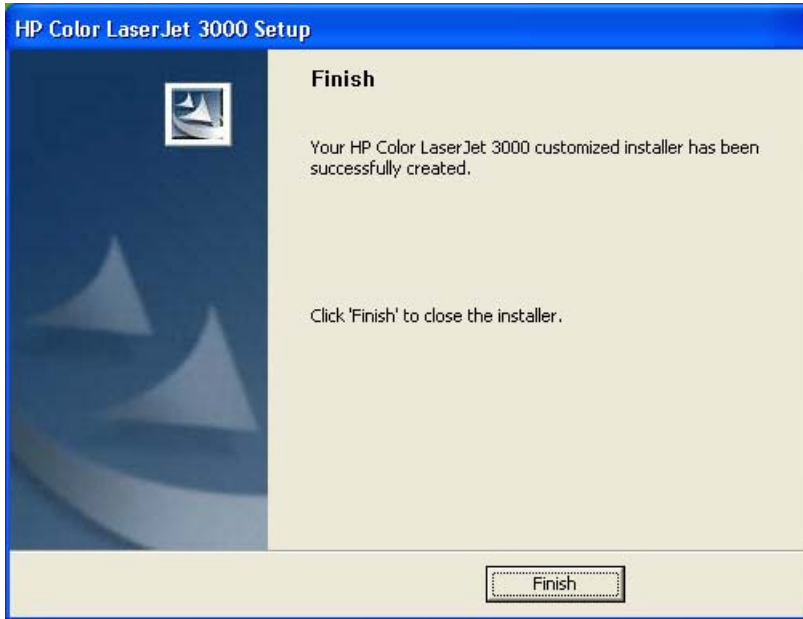

Figure 5-30 Finish dialog box

Click **Finish** to close the **Finish** dialog box and exit the Installer Customization Wizard.



NOTE Depending on the type of installation and selected options, you might or might *not* be presented with some additional steps after you click **Finish**.

The **HP Color LaserJet 3000 Next Steps** dialog box appears.

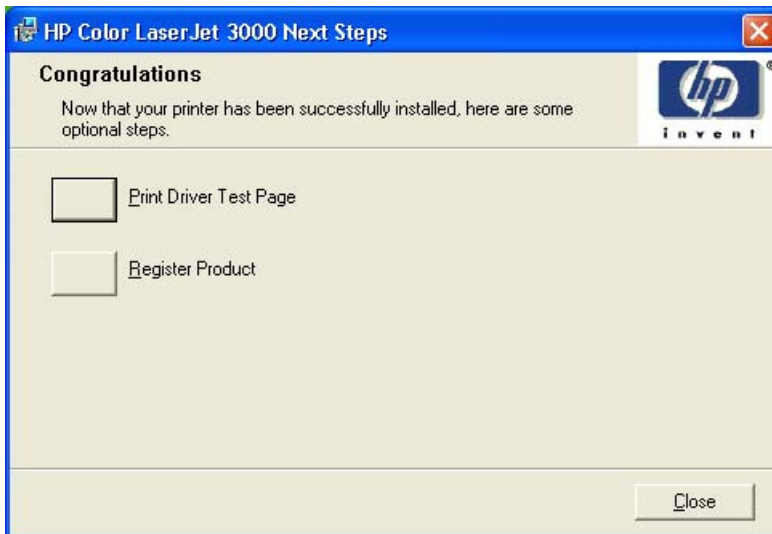

Figure 5-31 HP Color LaserJet 3000 Next Steps dialog box



NOTE If you are installing the HP Color LaserJet 3000 over a direct connection and HP Easy Printer Care was not installed earlier, an option for installing HP Easy Printer Care appears on the **HP Color LaserJet 3000 Next Steps** dialog box.

To verify that the printer is connected, click **Print Driver Test Page**. The **Test Page** dialog box appears.

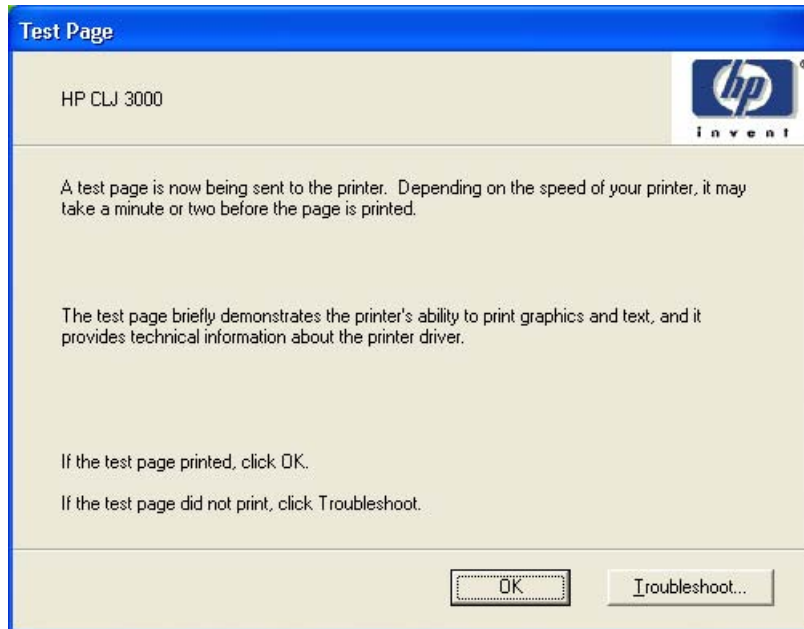

Figure 5-32 Test Page dialog box

If the test page prints correctly, click **OK** to continue. If it does not print, click **Troubleshoot...** to open screens that guide you through options to find the source of the problem.

If you have access to the Internet, you can register your product online. In the **Congratulations** dialog box, click **Register Product** to open the HP Registration Web site.

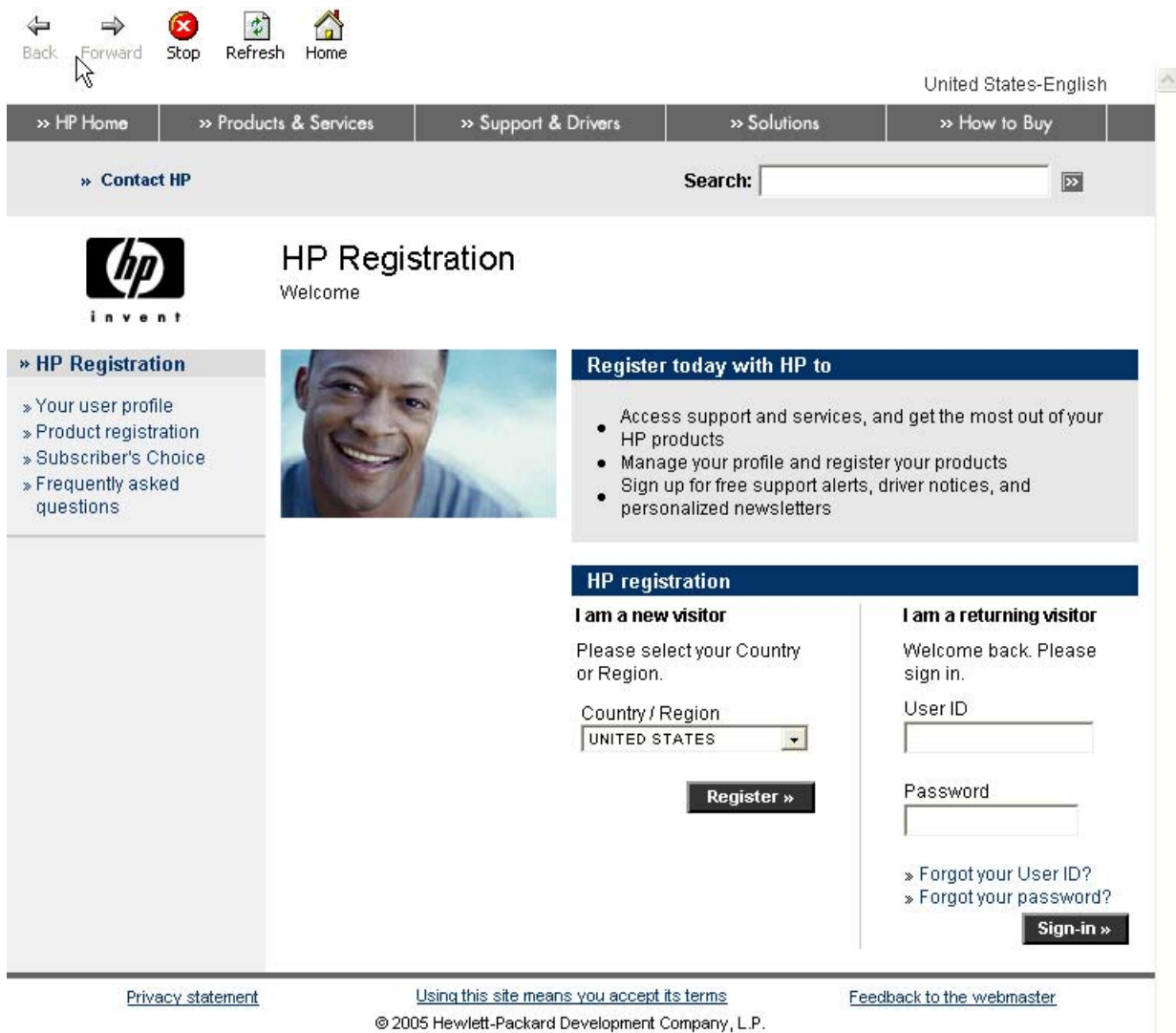

Figure 5-33 HP Registration screen

Installing print drivers by using Add Printer

Use the following steps to install the print drivers by using the Add Printer feature of Windows:

1. Insert the CD in the CD-ROM drive.
2. Go to the Add a printer feature in Windows.

In Windows XP, click **Start** on the desktop, click **Settings**, and then click **Printers and Faxes**. The **Printers and Faxes** window appears. Click **Add a printer**. The **Add a printer** wizard screen appears.

In Windows 98, Windows Me, and Windows 2000, click **Start** on the desktop, click **Settings**, click **Printers**, and then click **Add a printer**. The **Add a printer** wizard screen appears.

3. Use the **Add a printer** wizard to find and connect to the printer. The print drivers are loaded as a part of this process.

If the computer is running a 64-bit Windows operating system, you must install the corresponding 64-bit print driver. The 64-bit print drivers are included on the software CD-ROM. Use the following steps to install a print driver by using the Add Printer feature.

1. Insert the CD in the CD-ROM drive.
2. Click **Start** on the desktop, click **Settings**, click **Printers and Faxes**, and then click **Add a printer**. The **Add a printer** wizard screen appears.
3. Use the **Add a printer** wizard to find and connect to the product. The print drivers are loaded as a part of this process.
4. Select the **Have disk** option and navigate to one of the print-driver files on the software CD, as shown in the following list:
 - To install the HP PCL 6 Unidriver, select the following file:
 \<language>\Drivers\<your operating system>\PCL6\hpc90xmd.inf
 - To install the HP PCL 5 Unidriver, select the following file:
 \<language>\Drivers\<your operating system>\PCL5\hpc90xmd.inf
 - To install the PS Emulation Unidriver, select the following file:
 \<language>\Drivers\<your operating system>\PS\hpc90xmd.inf
5. Complete the wizard steps. The print driver will be installed as part of the wizard process.

Installer Customization Wizard for Windows

Administrators can use the **Installer Customization Wizard** option to customize the HP Color LaserJet 3000 installer by pre-setting the installation options in a response file. To start the utility, click **installer customization wizard** on the main menu of the software CD browser. Using this option, administrators can create a silent (unattended) installer that is customized with any of the following selections:

- Language
- Operating system
- Print drivers
- Components



NOTE For detailed information about the Installer Customization Wizard, see the *HP Device Installer Customization Wizard*, which is available at the following Web site:

www.hp.com/support/clj3000

Running the Installer Customization Wizard

The Installer Customization Wizard runs from the CD. It can be started from the CD browser, depending on product-specific instantiation. It runs separately from the common Microsoft Installer (MSI) with its own interface.

Running the Installer Customization Wizard produces one installation package and a response file (RESPONSE.INI) for a single system installation. The installation package might work for multiple systems that have the same response information, or the RESPONSE.INI file can be directly edited for

system-configuration differences. The *HP Device Installer Customization Wizard* which provides the exact text for replacing entries in the RESPONSE.INI file, is available at the following Web site:

www.hp.com/support/clj3000

To run the Installer Customization Wizard

1. Insert the HP Color LaserJet 3000 software CD in the CD-ROM drive.
2. In the CD browser main screen, click **Installer Customization Wizard**.

The **Welcome to the HP Color LaserJet 3000 Installation Customization Wizard** screen appears. To complete the installation, follow the instructions in the dialog boxes, as described in the following section.

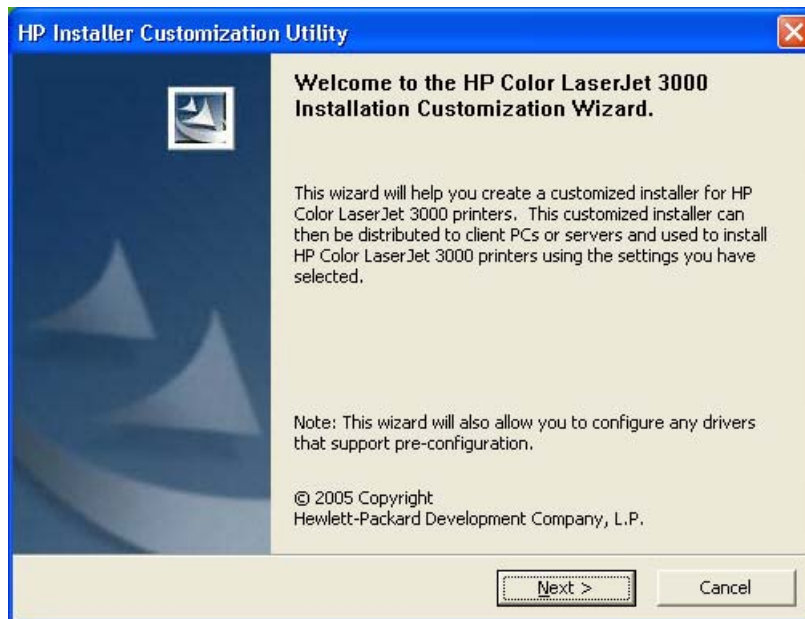

Figure 5-34 Welcome to the HP Color LaserJet 3000 Installation Customization Wizard screen

Dialogs

Click **Next** in the **Welcome to the HP Color LaserJet 3000 Installation Customization Wizard** dialog box. The **Language Selection** dialog box appears.



Figure 5-35 Language Selection dialog box

Select the language and then click **OK**. The **Software Licence Agreement** dialog box appears.

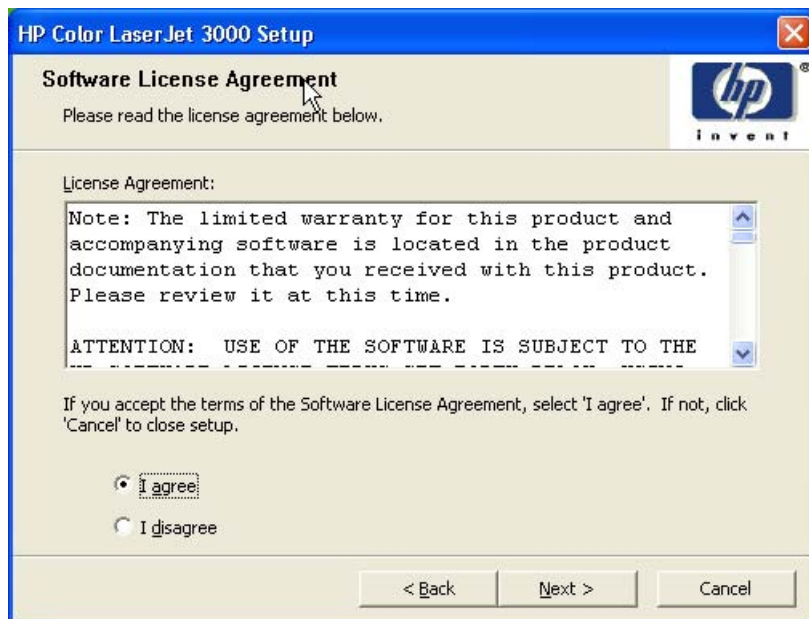

Figure 5-36 Installer Customization Wizard Welcome dialog box

To cancel the installation, click **Cancel** on this or any other screen where it appears (see [Using the Help, Back, Next, and Cancel buttons](#)).

Read the software-license agreement, click **I agree**, and then click **Next** to open the **Language** dialog box.

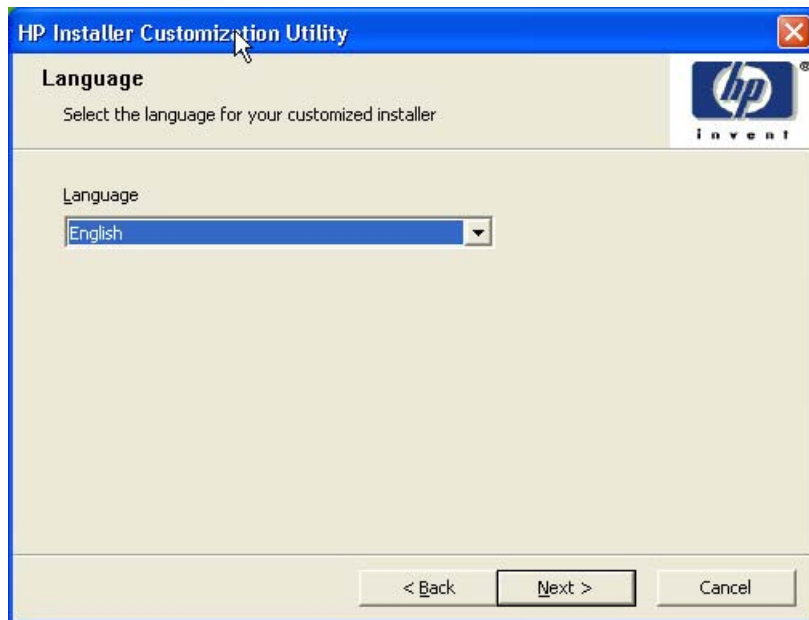

Figure 5-37 Language dialog box



NOTE The customized installer limits all system installations of the product to the language that is selected in the **Language** dialog box. Maintenance mode on systems where installation has been completed by using the customized installer does not provide options for changing the language. To change the language on a system that used an Installer Customization Wizard installation, the customized installation must be uninstalled, and a new product must be installed in order to restore the option to install other languages.

The language that you selected is installed on users' computers regardless of the language of the text in the dialog boxes (as specified in the **Language Selection** dialog box earlier). The **Language** dialog box defaults to the language that was selected in the **Language Selection** dialog box, but any language that is available on the CD can be selected for the customized installer. The language selection is recorded in the response file.

Click **Next** to open the **Printer Port** dialog box, as shown in the following figure.

Click **Back** on this or any screen where it appears to return to a previous screen.

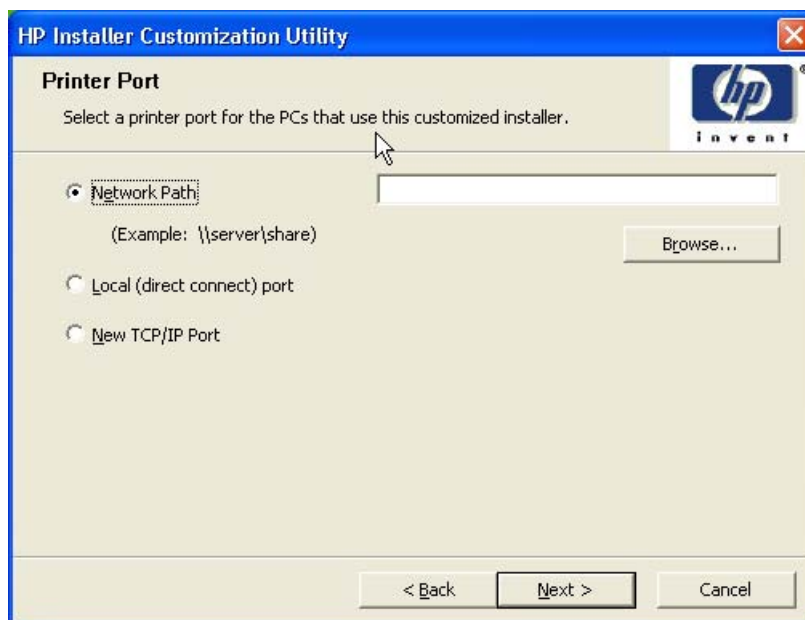

Figure 5-38 Printer Port dialog box

Click **Network Path** to make the text field available for a queue name entry. If you click **Network Path** and click the **Browse**, the **Browse for Printer** dialog box opens.

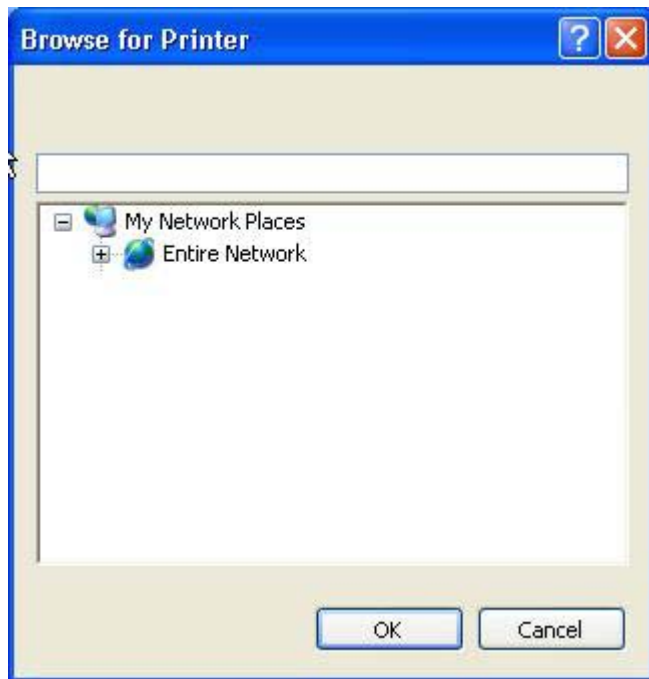

Figure 5-39 Browse for Printer dialog box

Navigate to a printer and click **OK** to record the path in the **Network Path** field in the **Printer Port** dialog box. Click **Cancel** to close the **Browse for Printer** dialog box.

In the **Printer Port** dialog box, click **Local (direct connect) port** and then click **Next** to open the **Printer Connection** dialog box. The **Printer Connection** dialog box includes all types of local ports regardless of local support.

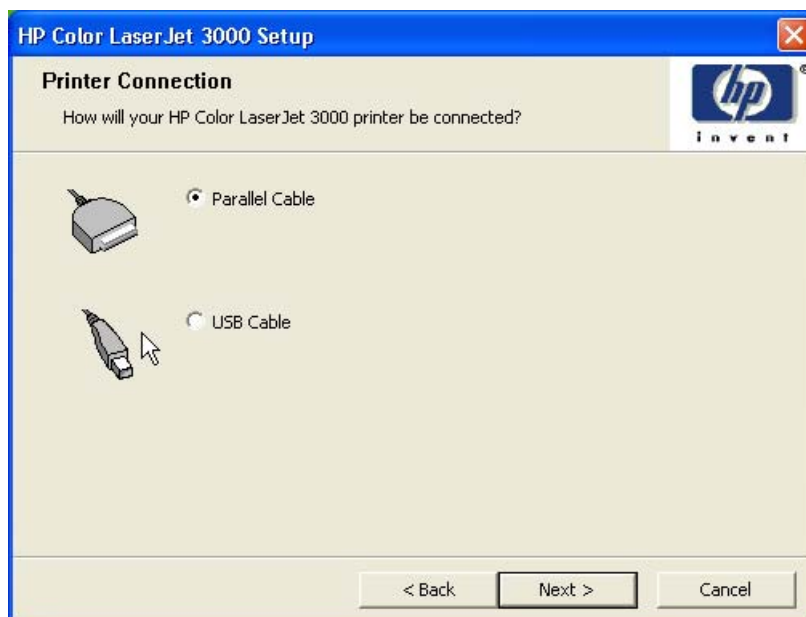

Figure 5-40 Printer Connection dialog box

Click the type of connection that you are using and then click **Next** to open the **Drivers** dialog box. See [Figure 5-43 Drivers dialog box](#).

In the **Printer Port** dialog box, click **New TCP/IP Port** and then click **Next** to open the **Specify TCP/IP Port** dialog box. The **Specify TCP/IP Port** dialog box includes all custom network ports that are available on the local system. To use any custom network port for the customized installer, the port must be created identically on the system where it will be used.

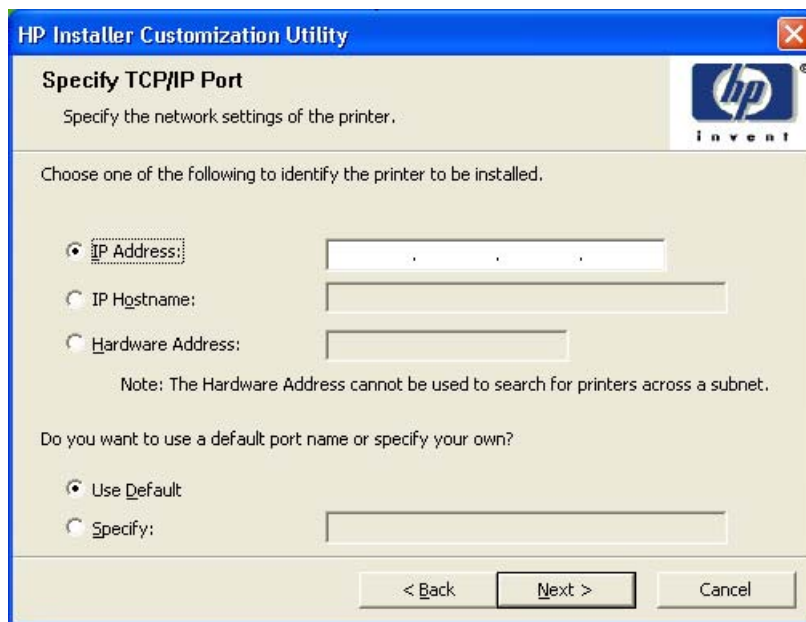

Figure 5-41 Specify TCP/IP Port dialog box

Click **IP Address** to make the field available for typing the TCP/IP address for the printer. Only numerals are allowed in this field. If this option is selected, you must type at least one digit in the **IP Address** field to prevent an error message from appearing and prompting you for a valid IP address.

Click **IP Hostname** to make the field available for typing the IP hostname for the printer. Any characters are allowed in this field, but an error message appears if spaces are included in the field. If this option is selected, you must type at least one character in the **IP Hostname** field to prevent an error message from appearing and prompting you for a valid IP hostname.

Click **Hardware Address** to make the field available for typing the hardware address of the printer. It accepts any characters but limits the entry to 12 characters. If this option is selected, you must type at least one character in the **Hardware Address:** field to prevent an error message from appearing and prompting you for a valid hardware address.

After you select any the options, type the appropriate name or address, and then click **Next**, the **Drivers** dialog box opens (see [Figure 5-43 Drivers dialog box](#)).

For each of the options in the **Specify TCP/IP Port** dialog box, you can either use the default port name (as specified in each of the three options) or specify a different name.

If you click **Use Default** and click **Next**, the **Drivers** dialog box opens. See [Figure 5-43 Drivers dialog box](#).

To specify a different name, click **Specify:** and click **Next** to open the **Port Creation Options** dialog box.

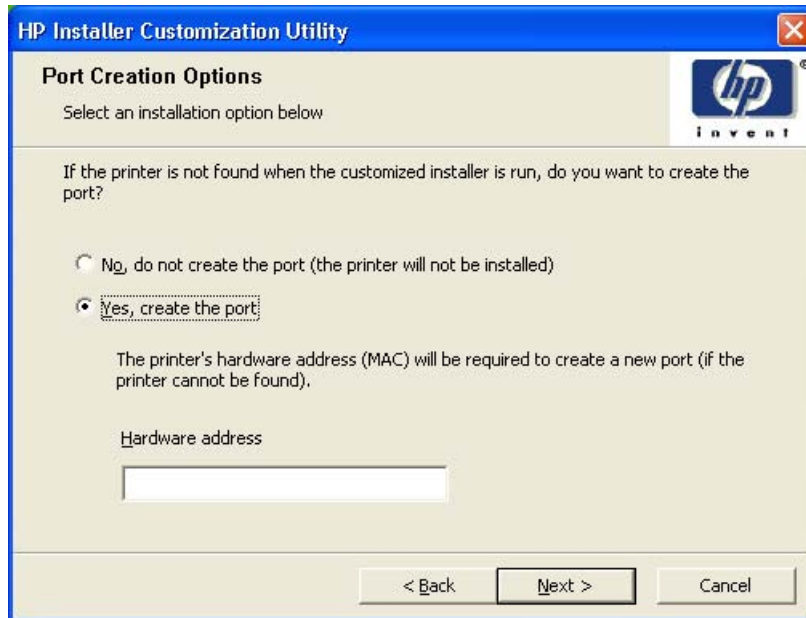

Figure 5-42 Port Creation Options dialog box

Click **No, do not create the port (the printer will not be installed)** if you do not want to create a port.

Click **Yes, create the port** and click **Next** to open the **Drivers** dialog box.

If the printer cannot be found, type the printer hardware address in the **Hardware Address** field and click **Next**.



NOTE To print a configuration page where the printer hardware address is listed, see [Determining the current level of firmware](#).

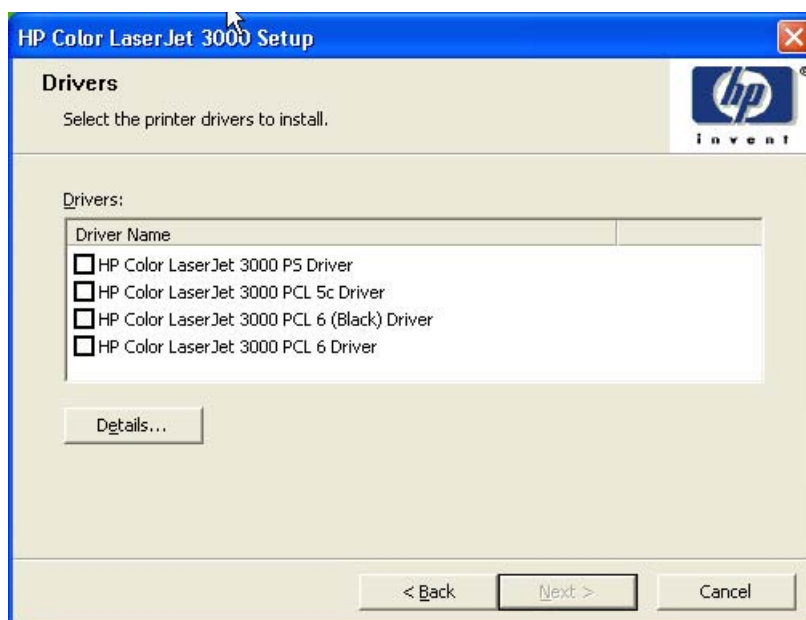

Figure 5-43 Drivers dialog box

Any combination of features can be selected for the installer, and none depends on any other selection. It is possible to create a custom installer that installs features without including a print driver. Select the drivers you want to install (or select none of them if you are not installing a driver).

To view details about the drivers, click **Details...** The driver **Details** dialog box appears.

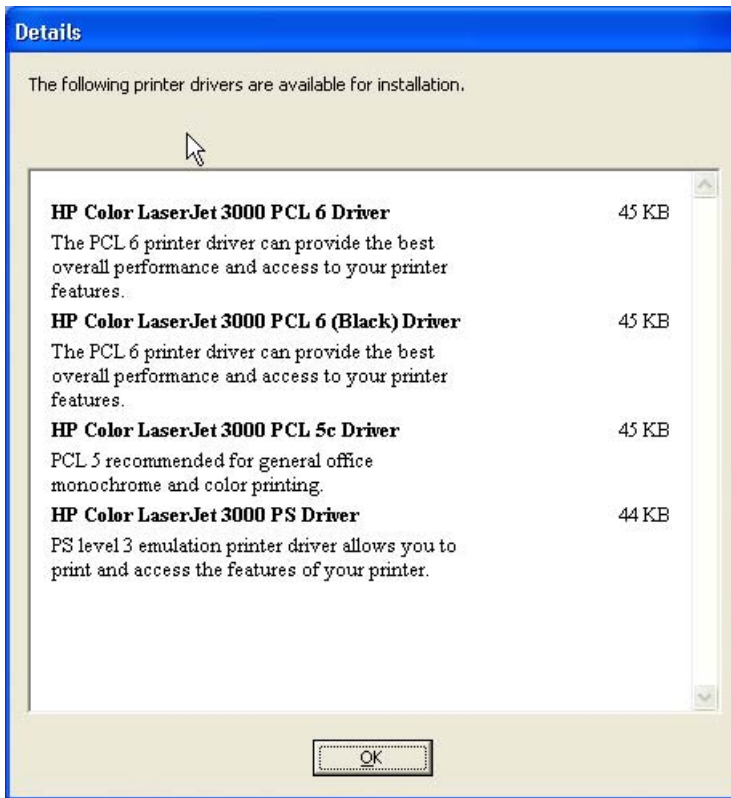

Figure 5-44 Driver **Details** dialog box

All the drivers that are available on the **Drivers** dialog box are described in the **Details** dialog box. Click **OK** to return to the **Drivers** dialog box.

On the **Drivers** dialog box, click **Next** to continue the installation. The **Additional Software** dialog box appears.

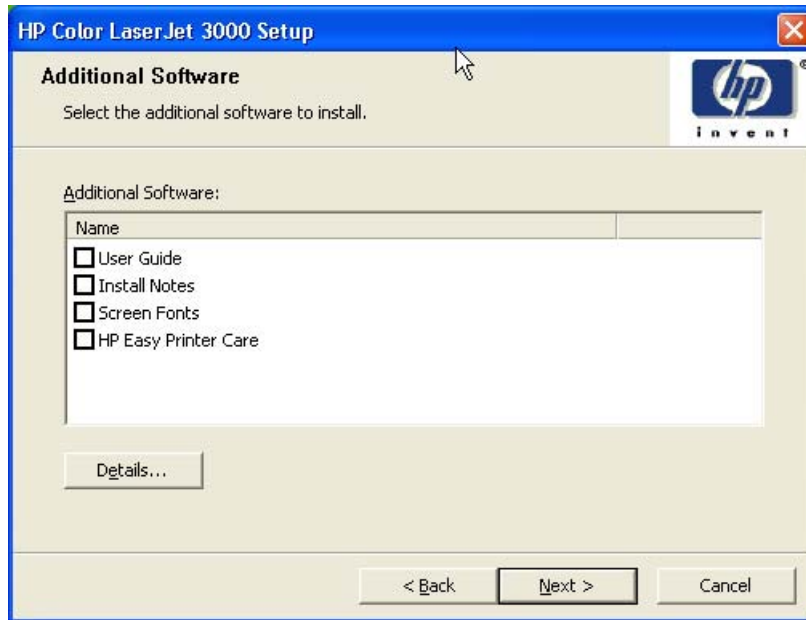

Figure 5-45 Additional Software dialog box

To view details about the additional software, click **Details**. The additional software **Details** dialog box appears.

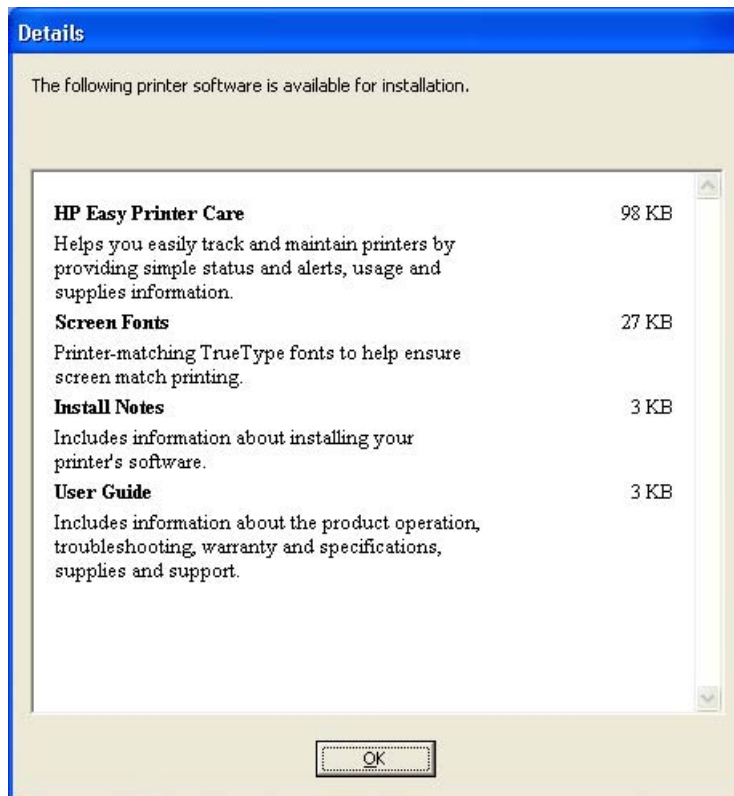

Figure 5-46 Additional software **Details** dialog box

All the software that you selected in the **Additional Software** dialog box is described in the **Details** dialog box. Click **OK** to return to the **Additional Software** dialog box.

In the **Additional Software** dialog box, click **Next** to open the **Custom Installer Location** dialog box, which is shown in the following figure.

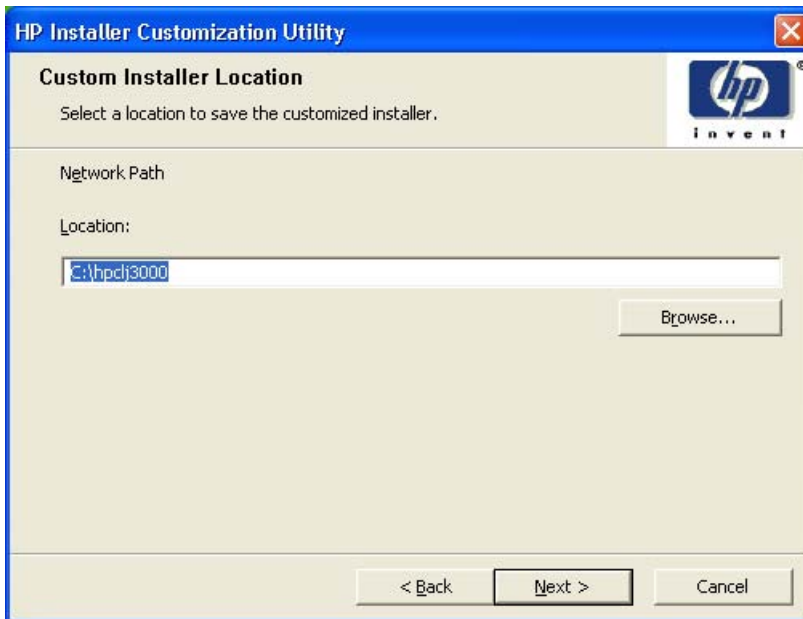

Figure 5-47 Custom Installer Location dialog box

Use the **Location:** text field to type a description of the physical location of the printer. The field is large, but is limited as to the number of characters that it can accommodate.

To change the physical location of the printer, click **Browse...**, navigate to the folder that you want, and click **OK** to return to the **Custom Installer Location** dialog box.

Click **Next** to open the **Ready to Create Installer** dialog box, which is shown in the following figure.

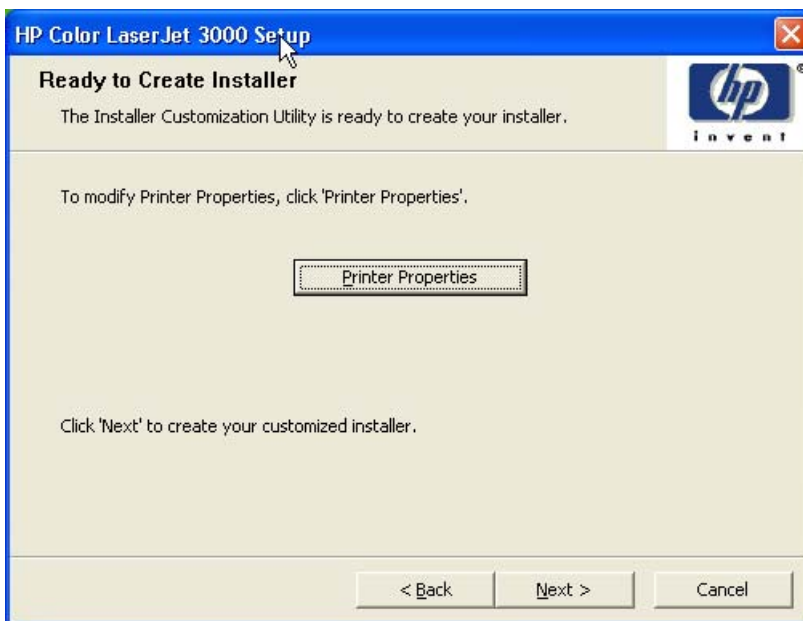

Figure 5-48 Ready to Create Installer dialog box



NOTE The location for the installer package defaults to `c:\<name of printer>`.

NOTE During installation, several files, including system files, are placed at the root of the directory that appears in the **Location** field. Be sure that enough space is available on the directory before continuing.

Click **Printer Properties** to open the **Printer Properties** dialog box. This dialog box has two tabs:

- **General**
- **Sharing**

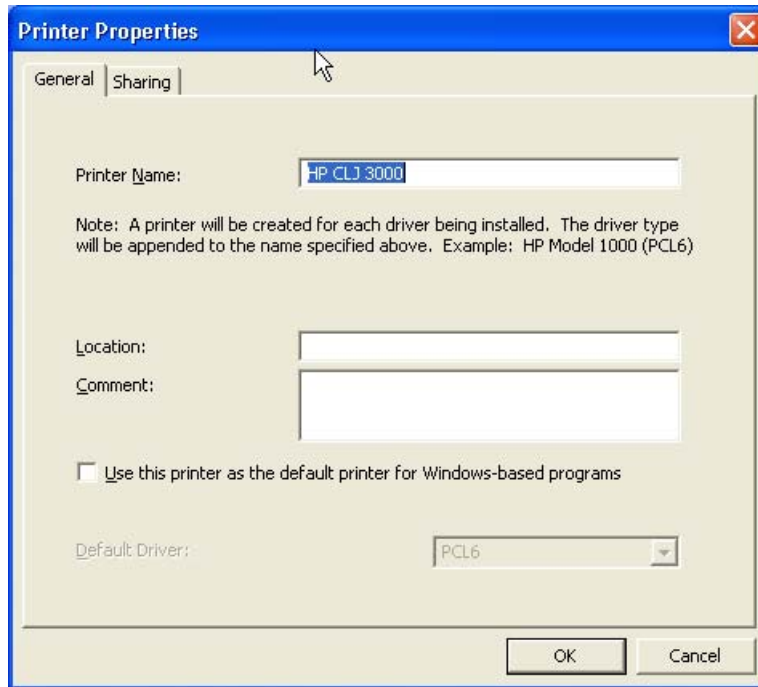

Figure 5-49 Printer Properties **General** tab

On the **General** tab, you can change the printer name by typing a new name in the **Printer Name:** field.

Use the **Location:** and **Comment:** fields to describe the printer. You can also leave these fields blank.

If you want to use the HP Color LaserJet 3000 printer as your default printer, select the **Use the printer as the default printer for Windows-based programs** check box.

Click **OK** to return to the **Ready to Create Installer** dialog box, or click the **Sharing** tab to share the printer over a network.

The **Sharing** tab is shown in the following figure.

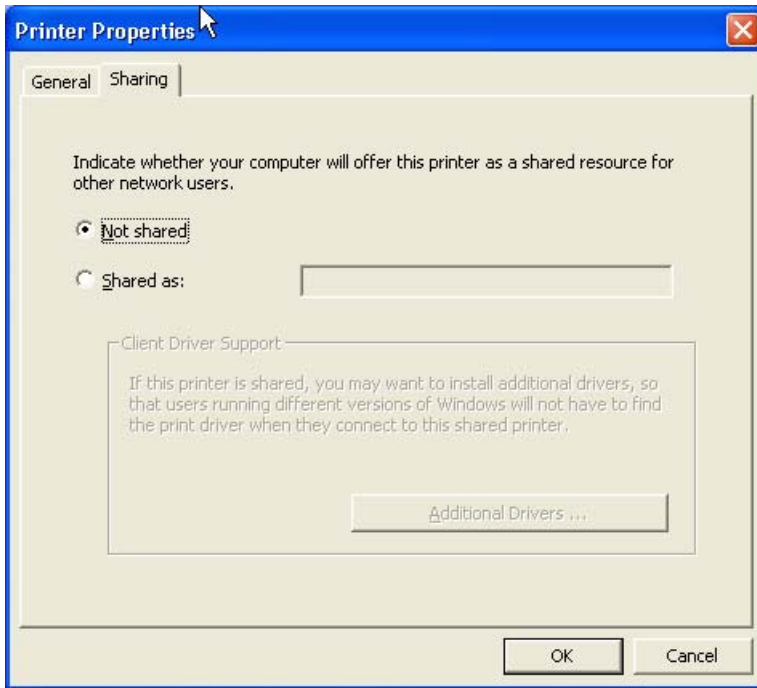

Figure 5-50 Printer Properties **Sharing** tab

On the **Sharing** tab, **Not Shared** is the default setting. To share the printer, click **Shared as:** and type the printer name in the text field.



NOTE To allow sharing across all operating systems, the share name should not exceed 7 characters. The share name is restricted to a maximum of 80 characters for a single page-description language (PDL), or 72 characters for multiple PDLs.

If you want to select additional drivers to support automatic driver downloads, click **Additional Drivers**. The **Additional Drivers** dialog box appears.



Figure 5-51 **Additional Drivers** dialog box

If you want to support automatic driver downloads to clients from the computer that you are using to install the printer, select the **Windows 98 and Me** check box and click **OK**.

In the **Ready to Create Installer** dialog box, click **Next** to begin the process of copying and installing the printing-system software folders and files. The **Installing** dialog box is shown in the following figure.

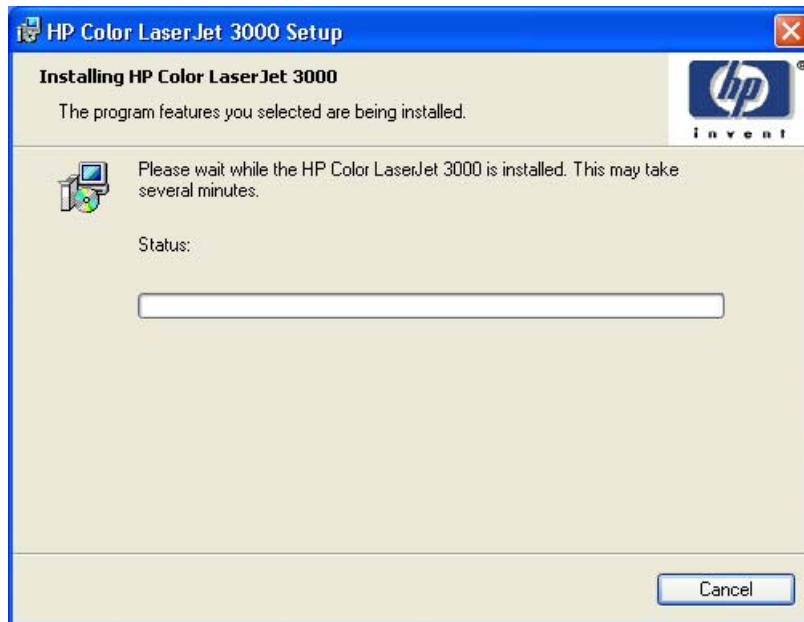

Figure 5-52 Installing dialog box

This dialog box remains on the screen until the status bar fills.

Click **Cancel** to close the Installer Customization Wizard without installing the printing-system software. At a certain point, the **Cancel** button disappears and the process cannot be revoked.

When the installation is complete, the **Finish** dialog box appears, as shown in the following figure.

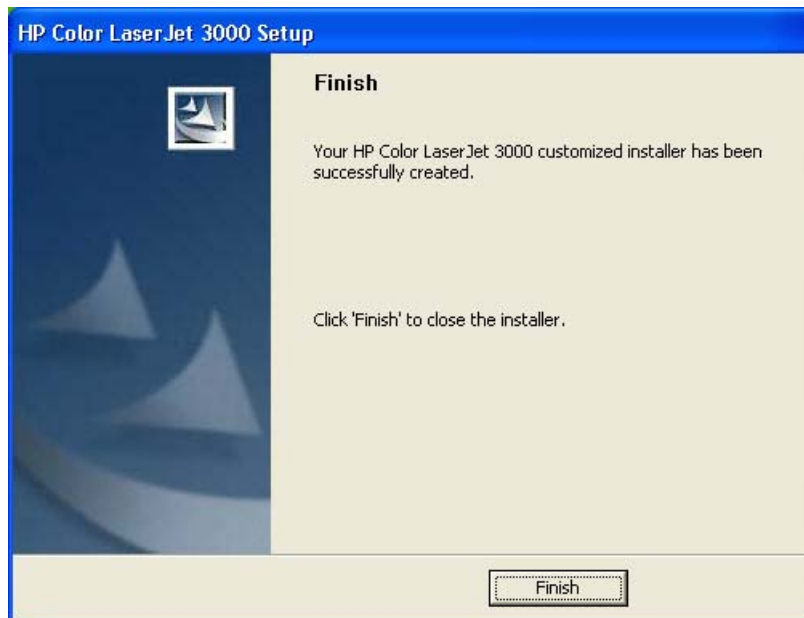

Figure 5-53 Finish dialog box

Click **Finish** to close the **Finish** dialog box and exit the Installer Customization Wizard.



NOTE Depending on the type of installation and selected options, you might or might *not* be presented with some additional steps after you click **Finish**.

Distribution

The installation package is now ready for distribution. It is the same as the package on the CD, except that it is limited to one language, and it contains the features and options that you selected. The installation package is run silently so that it requires no user interaction. This installation method is useful when you want to use the default selections that the installer provides or when you want to run the installation without being prompted.

You can perform the silent installation in two ways:

- Customized silent installer
- Command-line silent installer

The response file can be renamed, but it must be in the root directory of the installer package. The name cannot contain spaces; spaces prevent the SETUP.EXE file from passing to the installer package.

The end-user cannot customize the command-line silent installer. It installs the printing-system components that are included in the Full Installation.

The *HP Device Installer Customization Wizard* which provides the exact text for replacing entries in the RESPONSE.INI file, is available at the following Web site:

www.hp.com/support/clj3000

Point and Print installation for Windows 98, Me, 2000, XP, and Server 2003

The following information helps you install a print driver by using the Microsoft Point and Print function when you cannot see the product on the network.

Point and Print is a Microsoft term that describes a two-step driver installation process. The first step is to install a shared driver on a network print server. The second step is to "point" to the print server from a network client so that the client can use the print driver.

This section outlines the procedures for installing print drivers by using Point and Print. If these procedures are not successful, contact Microsoft.

Hewlett-Packard provides drivers that are compatible with the Point and Print feature, but this is a function of the Microsoft operating systems, not of HP print drivers. Windows 2000, Windows XP, and Windows Server 2003 drivers from HP are supported only on Intel X86 processor types.

To install the print driver on a Windows 2000, Windows XP, or Windows Server 2003 operating system, you must have administrator privileges. To completely install the Windows 2000 print driver on the Windows 2000 server, you must have administrator privileges on the server. The Windows 2000 Printer .INF file must contain the same product name as the Windows 98 or Windows Me printer .INF file.

Point and Print installation of a postscript driver is supported only with a Microsoft Windows 98 or Windows Me PS Driver V4.0 or later.

In a homogenous operating system environment (one in which all of the clients and servers are running in the same operating system), the same print driver version that is vended from the server to the clients in a Point and Print environment also runs and controls the print queue configuration on the server.

However, in a mixed operating system environment (one in which servers and clients might run on different operating systems), conflicts can occur when client computers run a version of the print driver that is different from the one on the print server.

In an effort to increase operating system stability, Microsoft determined that, starting with Windows 2000 and continuing with all future operating systems, print drivers would run as *user-mode* processes. User-mode drivers run in a protected part of the operating system, as do all of the normal end-user processes and software programs. A user-mode print driver that functions incorrectly can terminate (or “crash”) only the process in which it is running—not the whole operating system. Because access to critical system resources is restricted, overall operating system stability is increased.

www.techweb.boi.hp.com

Setting a default printer

This section applies to the Windows 98, Windows Me, Windows 2000, Windows XP, and Windows Server 2003 operating systems.

1. In Windows 98, Windows Me, and Windows 2000 operating systems, click **Start**, click **Settings**, and then click **Printers**.

In Windows XP and Windows Server 2003, click **Start**, click **Control Panel**, and then click **Printers and Faxes** (Windows XP Professional) or **Printers and other hardware devices** (Windows XP Home).
2. Right-click the product that you want to set as the default printer.
3. Click **Set As Default**. A check mark appears next to the menu option.

6 Installation for Macintosh operating systems

Introduction

The HP Color LaserJet 3000 comes with software and installers for Microsoft Windows and Apple Computer, Inc., Macintosh systems. Linux and UNIX systems are supported, and software is available on the Web. For detailed information about operating systems that support printing-system software installation for the HP Color LaserJet 3000 printer, see [Supported operating systems](#)

This chapter provides procedures for installing and removing the HP Color LaserJet 3000 printing-system software for Macintosh operating systems. The chapter provides information about these topics:

- [Macintosh component descriptions](#)
- [Installing the Macintosh printing system](#)
- [Uninstalling the Macintosh printing system](#)
- [In-box disk layout](#)
- [Mac OS X Classic installation](#)
- [Mac OS X installation](#)

Macintosh component descriptions

The product includes the following software for Macintosh computers:

- PPDs for Mac OS 9 V9.2.2 (Mac OS X Classic) and Mac OS X V10.1.5 and later
- PDEs for Mac OS X only (V10.1.5 and later)

HP LaserJet PPDs

In Mac OS 9 V9.2.2 (Mac OS X Classic), postscript printer definition (PPD) files for the HP Color LaserJet 3000 are installed to the Printer Descriptions folder, which is in the Extensions folder within the System folder.

In Mac OS X V10.1.5 or later, the PPDs are installed in **Library/Printers/PPDs/Contents/Resources:<lang>.lproj**, where <lang> is the appropriate localized folder.

The PPDs, in combination with the driver, provide access to the product features and allow the computer to communicate with the product. A print setup tool for the PPDs is provided on the printing-system software CD. For information about the print setup tools in various Macintosh operating systems, see [Table 6-1 Adding a printer in Macintosh operating systems](#).

PDEs

Printer Dialog Extensions (PDEs) are code plug-ins (for Mac OS X V10.1.5 or later only) that provide access to product features, such as number of copies, duplexing, and quality settings.

HP Embedded Web Server

Mac OS 9 V9.2.2 (Mac OS X Classic) supports the HP Embedded Web Server (HP EWS). Use the HP LaserJet Utility to control features that are not available in the driver. Use the HP EWS to perform the following tasks:

- Name the product, assign it to a zone on the network, and change product settings.
- Set a password for the product.
- From the computer, lock out functions on the control panel to prevent unauthorized access (see the printing-software help).

Install notes

This text file contains important information about product features, instructions for installing the printing-system software, and technical assistance.

Online help

This HTML-based help system replaces the Apple Guide help system that was provided with Mac OS 9.x HP products. The help system is in English only, and can be viewed through a browser or in the Macintosh OS Help Center.

Screen fonts

The printing-system software for Macintosh operating systems no longer includes a font installer. The HP Color LaserJet 3000 printer uses previously installed system fonts when it is installed on a Macintosh computer.

Installing the Macintosh printing system

On a Macintosh computer, the installation procedures are basically the same for a network administrator, a network client, and a single user. Install the software on any computer that has access rights to the printer.



NOTE If the computer is connected to the printer by a LocalTalk (printer port) or EtherTalk connection, you must configure the AppleTalk (or network) control panel for the correct connection to communicate with the product. You must set up the HP Color LaserJet 3000, connect it to the computer or network, and turn it on *before* the software is installed. Macintosh operating systems do not support parallel connections.

The Macintosh partition contains an installer program for each language. Find the appropriate language for the operating system that is being used, and then use the installer program for that language.



NOTE Detailed installation steps can be found in [Mac OS X Classic installation](#) or [Mac OS X installation](#).

Installing the HP LaserJet printing-system software for the Macintosh OS

1. Insert the Macintosh printing-system software CD into the CD-ROM drive.



NOTE If the CD screen does not open automatically, double-click the **hp color LaserJet 3000** CD-ROM icon on the desktop to open the CD-ROM window.

2. Double-click the icon for your OS. For instance, if you are installing the printer in any version of Mac OS X, double-click the **Mac OS X** icon. If you are installing the printer in Mac Classic or any version of Mac OS 9, click the **Mac OS 9** icon.



NOTE The **Continue** button appears only after you type the "admin" password in the **Authenticate** dialog box (Mac OS X, V10.1.5 and later only).

3. The main **Installer** dialog box appears. Click **Install** and then follow the onscreen instructions to complete the software installation.



NOTE If you are installing the printing-system software on a Macintosh OS X system, be patient. The installer must perform an initial search of the computer for up to 1 minute. During this time the installer might appear to be stalled.

4. When software installation is complete, click **Quit**. Select one of the following options to finish setting up the product:
 - Set up an AppleTalk networked printer with Mac OS 9 V9.2.2 (Mac OS X Classic).
 - Set up a printer with Mac OS X.

The software program that you use to finish setting up the printer varies by operating system. The following table shows the print setup tools that are available.

Table 6-1 Adding a printer in Macintosh operating systems

Operating System	HP LaserJet Utility	LaserWriter 8	Print Center	Printer Setup Utility
Mac OS 9 V9.2.2 (Mac OS X Classic)	x	x		
Mac OS X V10.1.5			x	
Mac OS X V10.2.8			x	
Mac OS X V10.3.9				x
Mac OS X V10.4.1			x	x

Setting up an AppleTalk networked printer with Mac OS 9. V9.2.2 (Mac OS X Classic)

1. Open the **Chooser** from within the **Apple Menu**.
2. Click the appropriate print setup tool (see [Table 6-1 Adding a printer in Macintosh operating systems](#)) on the left side of the **Chooser** dialog box.
3. Click the appropriate **Zone** to select it, if required.
4. Click your product name from the list that appears on the right side of the **Chooser** dialog box, and then click **Create**. For the HP Color LaserJet 3000 printer, the selection is **HP Color LaserJet 470014**.

Setting up a printer with Mac OS X V10.4

1. In the **Applications** folder, open the **Utilities** Folder, and then run the Printer Browser or the **Printer Setup Utility**, depending on the version of the Macintosh operating system.

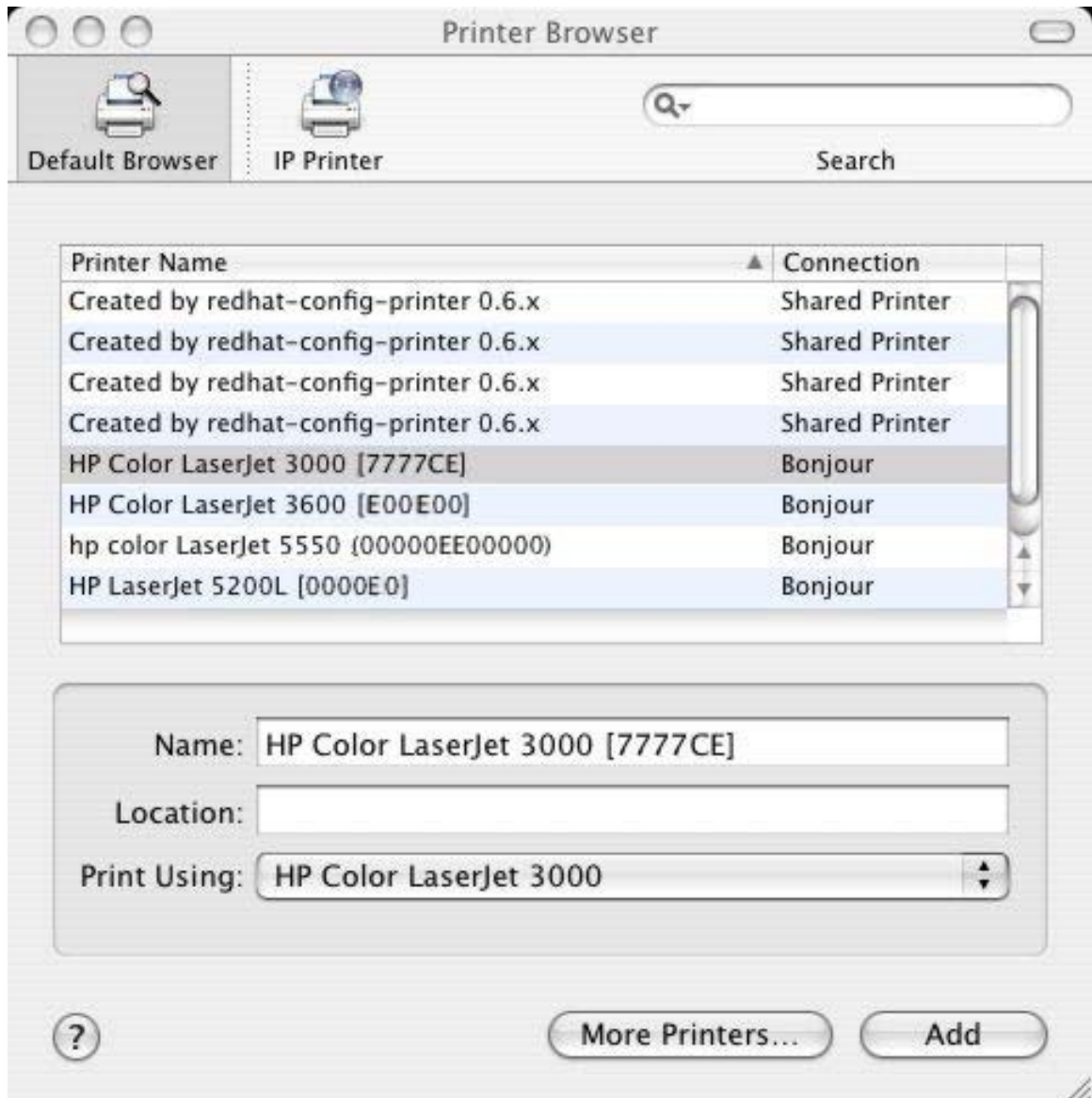

Figure 6-1 Printer Browser screen

2. Select the product and click **Add**. The **Installable Options** screen appears.



Figure 6-2 Installable Options screen

3. If the product has the optional 500-sheet tray 3, select **Installed** in the **Tray 3** drop-down menu.
4. In the **Memory Configuration:** drop-down menu, select the amount of memory that is installed in the product:
 - **64 MB RAM**
 - **96 MB RAM**
 - **128 MB RAM**
 - **160 MB RAM**
 - **192 MB RAM**

- **256 MB RAM**
 - **288 MB RAM**
 - **320 MB RAM**
 - **384 MB RAM**
 - **512 MB RAM**
5. If the product has a duplex unit (a standard feature on the HP Color LaserJet 3000dn and the HP Color LaserJet 3000dtn models), select the **Duplex Unit** check box.
6. In the **Printer Disk:** drop-down menu, select the appropriate option:
- **None**
 - **RAM Disk**
 - **Hard Disk** (A hard disk is an optional feature for all HP Color LaserJet 3000 models.)
7. In the **Paper Matching:** drop-down menu, select one of the following options:
- **Prompt User for correct size**
 - **Nearest Size & Scale**
 - **Nearest Size & Crop**
8. After you have selected the settings in the **Installable Options** screen, click **Continue**. The **Printer Browser** screen shows the following tabs:
- **Default Browser**
 - **IP Printer**

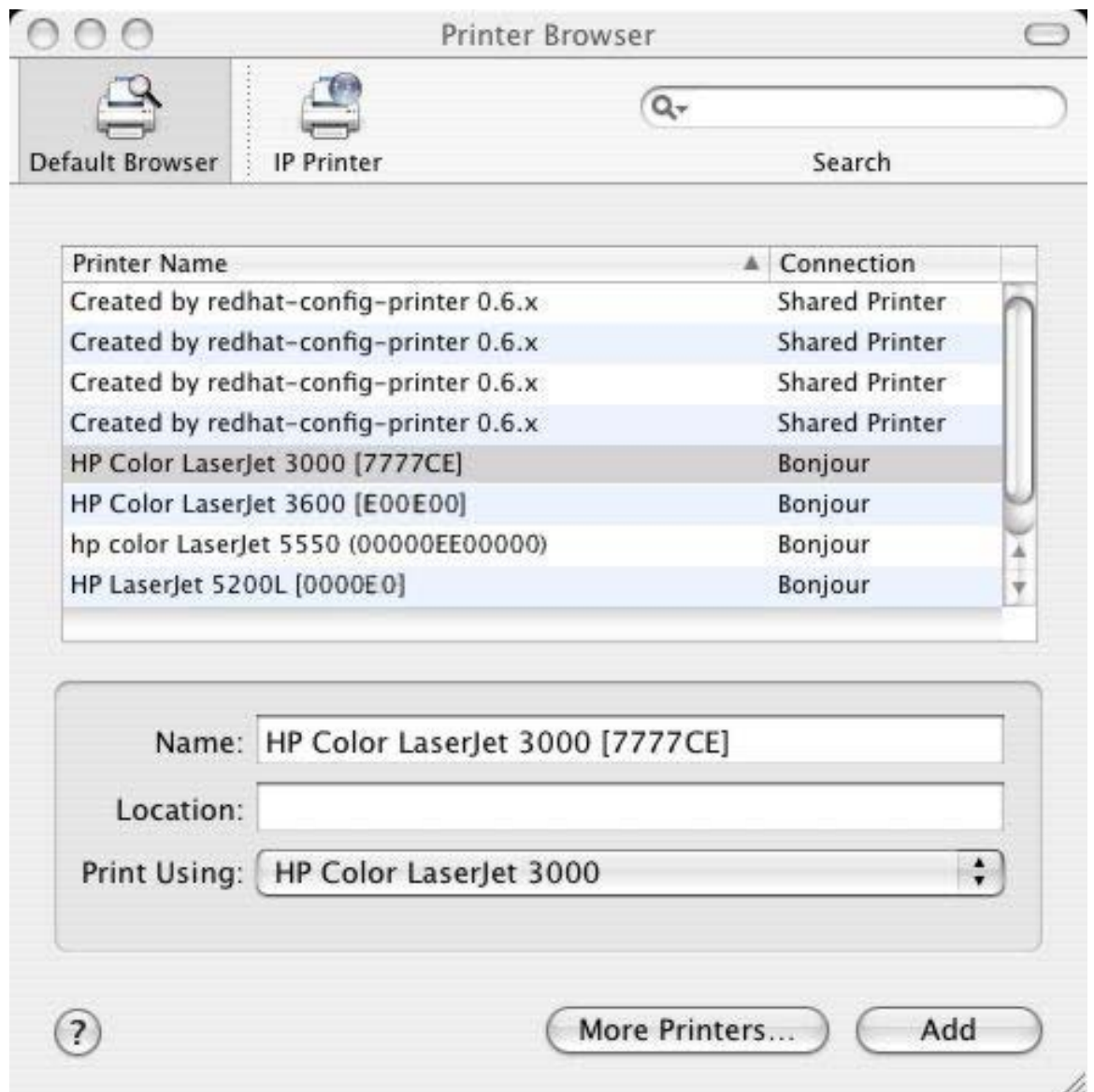

Figure 6-3 Printer Browser screen – Default Browser tab

9. In the **Name:** field, type a name for the HP Color LaserJet 3000 printer.
10. In the **Location:** field, type the product location.
11. In the **Print Using:** field, select one of the following options:
 - **Auto Select** (This is the default setting.)
 - **Generic PostScript Printer**
 - **Other** (Select the appropriate brand name.)
12. Click **Add** to save the settings.

13. If you want to search for additional printers, click **More Printers**. The **Printer Browser** search dialog box opens.

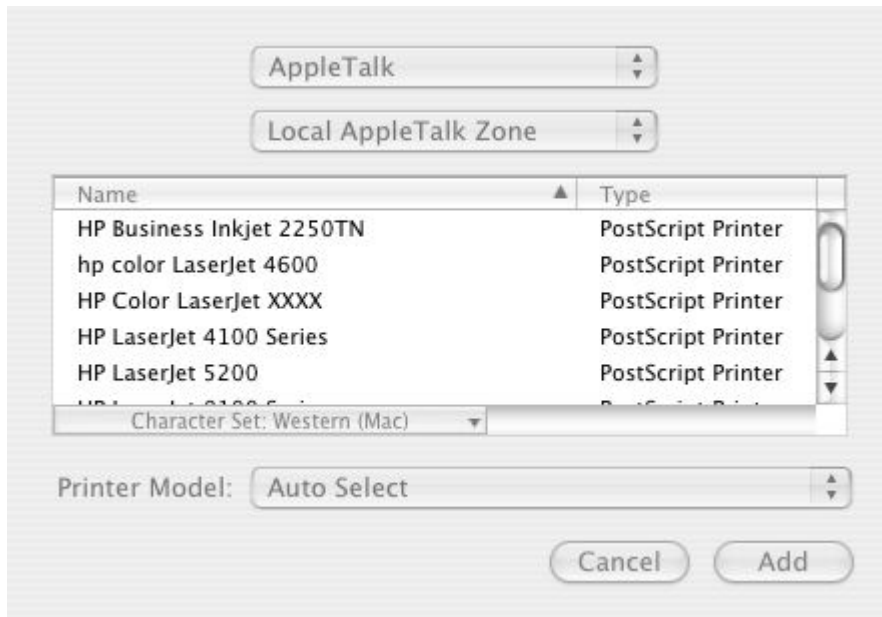

Figure 6-4 More Printers screen

14. Use the drop-down menus to change the search settings. Select the printer that you want to install and click **Add**.

To cancel the search, click **Cancel**.

15. To connect the printer through its TCP/IP address, click the **IP Printer** tab.



Figure 6-5 IP Printer tab

16. In the **Search** field in the upper-right corner, select one of the following options:
- **All** (this is the default setting)
 - **AppleTalk**
 - **Bonjour**
 - **FireWire®**
 - **Open Directory**
 - **Shared**
 - **USB**
17. In the **Protocol:** drop-down menu, select one of the following options:
- **Internet Printing Protocol – IPP**
 - **Line Printer Daemon – LPD**
 - **HP Jet Direct – Socket**

18. If you know the host name or TCP/IP address of the product, type it in the **Address:** field. (It might also be available on the drop-down menu.)
19. If you know the queue path of the printer, type it in the **Queue:** field.
20. In the **Name:** field, type a name for the HP Color LaserJet 3000 printer.
21. In the **Location:** field, type the product location.
22. In the **Print Using:** field, select one of the following options:
 - **Auto Select** (This is the default setting.)
 - **Generic PostScript Printer**
 - **Other** (Select the appropriate brand name.)
23. Click **Add** to save the settings. The product name appears in the **Printer List**.



Figure 6-6 Printer List screen

24. Click the product name to open the **Select Printer** screen and verify that the product has been installed.

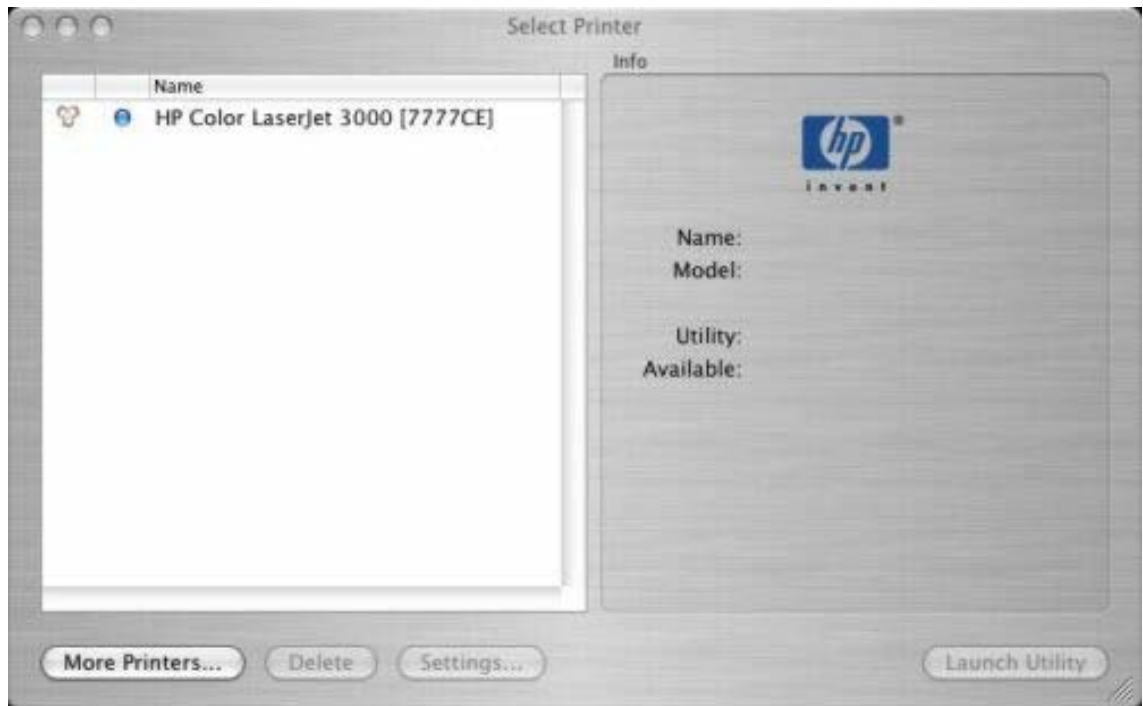

Figure 6-7 Select Printer screen

Setting up a printer with Mac OS X V10.3

1. In the **Applications** folder, open the **Utilities** folder, and then run the **Printer Setup Utility**.
2. Click **Add Printer** (in Mac OS X V10.1), or click **Add** (Mac OS X V10.2), or click **Printers** and then click **Add Printer** (Mac OS X V10.2.8 or later).
3. When the **New Printer drivers detected** pop-up box appears, click **OK**.
4. From the top pop-up menu, select the appropriate connection type for the product.
5. Select or type in any other information as indicated for the type of connection for the product. For example, if you are using an AppleTalk connection, select the product zone; or if you are using IP Printing, type a TCP/IP address in the **Printer Address** field. In the **Printer Model** drop-down menu, select **HP**. In the **Model Name** drop-down menu, select **HP Color LaserJet 3000**.



NOTE If the automatic selection fails, or if you want to manually select a .PPD file, click the **Printer Model** pop-up menu, select **HP**, and then select the .PPD file that you want to add.

6. Click **Add**. The HP Color LaserJet 3000 printer appears in the **Printer List**.
7. To configure installable options in Mac OS X V10.2 and later, such as a duplexing unit or optional paper trays, click **Show Info?** and select **Installable Options** in the drop-down menu.



NOTE This step is necessary only for network connections and USB connections that use Rendezvous/Bonjour. AppleTalk automatically configures the installable options.

8. Configure the options, click **Apply Changes**, and then close the **Printer List** dialog box.

Setting up an IP/LPR networked Printer with Mac OS 9.x

1. Run the **Apple Desktop Printer** utility.
2. Click **Printer (LPR)**, and then click **OK**.
3. Click **Change** in the LPR Printer Selection area.
4. Click the appropriate TCP/IP address and queue, and then click **OK**.
5. Click **Change** and scroll through the list of products.
6. Click the correct product, and then click **Select**.
7. Click **Create**.

Uninstalling the Macintosh printing system

To uninstall the Macintosh Printing System, drag the PPDs and the unwanted component(s) to **Trash**.

In-box disk layout

The Macintosh printing-system software consists of the following folders: the HP LaserJet Installer-Integrated installer program for Mac OS X and for Mac OS 9, and a PDF folder for manuals. The folders are named as follows:

- Mac OS X
(the HP LaserJet Installer)
- Mac OS 9 (the integrated installer program for Mac OS X V10.1.5 or later and for Mac OS 9 V9.2.2)
- PDF (manuals)

Mac OS X Classic installation

This section provides information about the various installation dialog box sequences for the Mac OS X Classic.

Main Install dialog-box sequence

This section provides information about the installation dialog-box sequence for the Easy Install (the typical installation option) in Macintosh operating environments.

A Custom Installation is not available in Mac OS 9 for the HP Color LaserJet 3000 printer.

1. Insert the HP Color LaserJet 3000 printing-system software CD in the CD-ROM drive.

If the CD screen does not open automatically, double-click the **hp LaserJet 3000** CD-ROM icon on the desktop to open the installer folder.

The **hp LaserJet for Macintosh** dialog box opens.

2. Click **Continue** to open the **HP LaserJet Installer** dialog box.

If you want to install the files in a location other than the default "Macintosh HD," click **Install Location:** to specify a location.

3. Click **Install** to start the installation on the selected disk.

Click **Quit** to quit the Installer without making changes to the system.

The **Installing** dialog box shows installation progress. No action is required unless you want to stop the installation. Click **Stop** to interrupt the installation file-copy process.

The **Installation was successful** dialog box appears.

4. If you want to perform additional installations, click **Continue** in the **Installation was successful** dialog box to return to the HP LaserJet Installer.

If you want to set up the printer, click **Quit** on the **Installation was successful** dialog box.

The Mac OS 9 readme opens. Follow the instructions to continue setting up the printer.

Mac OS X installation

This section provides information about the various installation dialog-box sequences for the Mac OS X operating system.

Main Install dialog box sequence

This section provides information about the Macintosh installation dialog-box sequence for the Easy Install (the typical installation option).

Insert the HP Color LaserJet 3000 printing-system software CD in the CD-ROM drive.

If the CD screen does not open automatically when the CD is put into the CD-ROM drive, double-click the **hp LaserJet 3000** CD-ROM icon on the desktop to open the installer folder.



Figure 6-8 hp LaserJet 3000 CD-ROM icon

The **hp LaserJet Software** dialog box opens.



Figure 6-9 hp LaserJet Software screen

In the **hp LaserJet Software** pane, double-click the Mac OS X folder to open it.

In the Mac OS X folder, double-click the **HP Color LaserJet v.5.5.0.040** icon. This begins the install process.



Figure 6-10 HP Color LaserJet v.5.5.0.040 icon

If you are installing the product on Mac OS X V10.1 or later, the **Authenticate** dialog box appears.



Figure 6-11 Authenticate dialog box

Type the correct “admin” password and click **OK** to continue. The installer startup screen appears. Click **Cancel** to exit the installation.



Figure 6-12 HP LaserJet for Macintosh installer startup-screen dialog box

Click **Continue**. The **License** dialog box appears.



Figure 6-13 License dialog box

Click **Print...** to open the **Page Setup** dialog box for your default printer and print a copy of the license agreement.

Click **Save As...** to open the system **Save** dialog box and save the license agreement to disk.

Click **Decline** to end the installation process and close the installer.

Read the software-license agreement and then click **Accept** to continue the installation. The **Easy Install** dialog box appears.

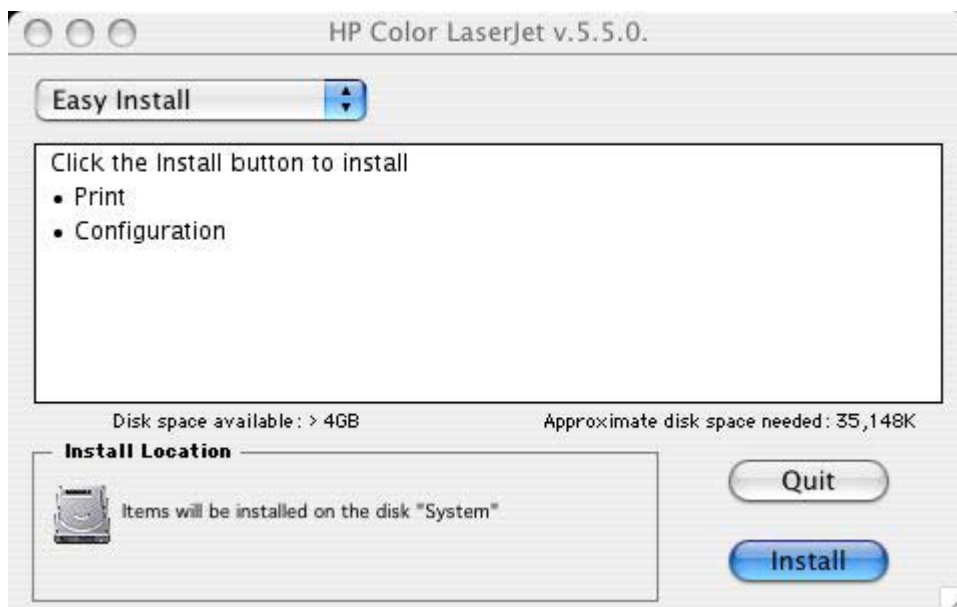

Figure 6-14 Easy Install dialog box

The default option in the drop-down menu at the top of the screen is **Easy Install**. You can also select **Custom Install** in the same menu.

Click **Install** to start the installation on the selected disk.

Click **Quit** to quit the Installer without making changes to the system.



Figure 6-15 HP LaserJet Installer dialog box (custom install)

Click **Select All** to install all of the options that are available on the printing-system software CD, or use the check boxes on the list to install the components that you want to install.

Click the **i** icon to the right of each item in the list to open a pop-up screen that describes the component.

Click **Install** to start the installation on the selected disk. The files are installed in the Library folder on the Macintosh CD.

Click **Quit** to quit the Installer without making any changes to the system.



Figure 6-16 Installing dialog box

The **Installing** dialog box shows installation progress. No action is required unless you want to stop the installation.

Click **Stop** to interrupt the install file copy process.

When installation is complete, the LASERJET README.RTF file opens and the **LaserJet ReadMe.rtf** icon appears on the desktop. Follow these instructions to set up a printer queue for your HP Color LaserJet 3000 printer.



Figure 6-17 LaserJet ReadMe icon

A pop-up message stating that the installation was successful also appears.



Figure 6-18 Installation success message

Click **Quit** to exit the installer.

Click **Continue** to return to the HP LaserJet Installer.

7 Engineering Details

Introduction

This chapter presents engineering detail for the following topics:

- [File to E-mail utility](#)
- [HP Easy Printer Care](#)
- [Media attributes](#)
- [Remote firmware update](#)
- [Printing print-ready documents](#)
- [Driver-feature comparison in various operating systems](#)

File to E-mail utility

The File to E-mail utility is a standalone Microsoft Foundation Class (MFC) program that reads an .INI file to detect where the HP LaserJet product software is installed. The program then attaches relevant log or history files to an e-mail that can be sent to HP Customer Support to assist troubleshooting. The utility runs on the computer, but does not interact with your HP LaserJet product.

The tool is included on the installer CD, but is *not* copied to the computer during the software installation. HP Customer Support can also send the utility to you through e-mail or by posting it to an HP web page.

The tool is compatible with Windows 98, Windows Me, Windows 2000, and Windows XP.

The File to E-mail utility runs with any MAPI-compliant e-mail programs. It does not run with Web-based e-mail services such as Yahoo, Hotmail, or AOL.

Depending on the speed of the computer, it might take several seconds for the utility to gather the log files and attach them to an e-mail message.

The File to E-mail utility consists of two files that are located on the HP Color LaserJet 3000 software CD:

- <CD-ROM drive>\util\CCC\FiletoEmail\FileToEmail.exe
- <CD-ROM drive>\util\CCC\FiletoEmail\FileToEmail.ini

To use the File to E-mail utility, copy these files to the desktop, navigate to them in Explorer, and then double-click **FileToEmail.exe** to open the utility. The utility generates files, opens an e-mail message, and attaches the files so that you can send them to an IT administrator, as shown in the following figure.



NOTE The figure is provided as an example only. The actual files attached will vary, depending on your product.

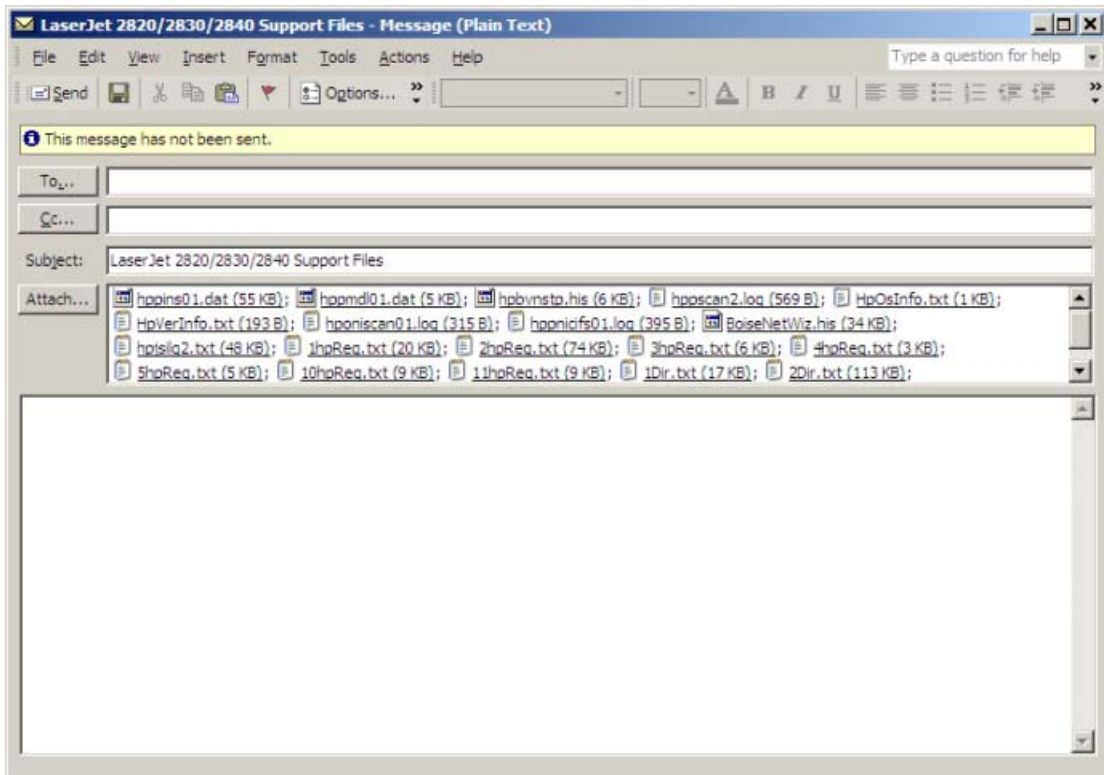

Figure 7-1 File to E-mail – sample e-mail message with files attached

If the File to E-mail utility fails for any reason (for instance, if you cancel the new message), all the files are copied to a folder on the desktop that is named CCC, possibly with strings of 0's attached to the end. You can zip these files and e-mail them separately.

HP Easy Printer Care

This section contains information about the following topics:

- [Availability](#)
- [Uninstall options](#)
- [HP Software Update](#)

Availability

Uninstall options

After a printing-system installation, click the uninstall icon in the HP Color LaserJet 3000 program group to select and remove any or all of the HP printing-system components. Follow these instructions to remove the HP Easy Printer Care *and* HP Device Communications Services in a Windows XP operating environment.



NOTE To uninstall the HP Easy Printer Care software *only*, use the Windows Add/Remove Programs feature.

1. Click **Start**.
2. Select **Hewlett-Packard**.
3. Select **HP Easy Printer Care**.
4. Click **Uninstall** and follow the onscreen instructions.

Whether you uninstall HP Easy Printer Care from the Program menu or by using the Windows Add/Remove feature, the installer informs you if HP Easy Printer Care is still managing any products. At this point, the following options are available:

- **Cancel**
- **Uninstall**
- **Continue**

If you select **Continue**, then HP Easy Printer Care is uninstalled. The installer then checks to see if the Printer Usage Reports plug-in (PUR) is present and removes it. The uninstall process then removes HP Device Communications Services, if HP Device Communications Services is not supporting programs or products other than HP Easy Printer Care. If HP Device Communications Services is supporting other applications, then its Add/Remove Program entries appear in the Add/Remove Program list. HP Software Update is not uninstalled.

HP Software Update

HP Software Update, a utility which can check the HP Web site for updates to your HP software, is installed together with HP Easy Printer Care if the system has an older version or does not carry it.

To uninstall HP Software Update, use the Windows Add/Remove Programs feature.

Media attributes

This section includes the following information about media attributes:

- [Media sources and destinations](#)
- [Media-source commands](#)
- [Driver-supported media sizes](#)
- [Driver-supported media types](#)
- [Custom paper sizes](#)
- [Media-type commands](#)

Media sources and destinations

The following table indicates the standard and optional media sources and destinations for the HP Color LaserJet 3000 printer.

Table 7-1 HP Color LaserJet 3000 media sources and destinations

Media sources	100-sheet multipurpose tray (tray 1)	Standard
	250-sheet paper tray (tray 2)	Standard
	500-sheet paper tray (tray 3)	Optional; standard on the HP Color LaserJet 3000dtn printer model
Media destinations	Standard 250-sheet top bin	Standard

Media-source commands

The PCL 6 attribute for paper source is `ubyte # MediaSource` or `ubyte_array "string" MediaSource`. See the following table for values of #. For example, `ubyte 4 MediaSource` is the command for tray 2.

The PCL 5 escape sequence for media source is `Esc&l#H` (the "l" is a lowercase "L" rather than the numeral "1"). See the following table for values of #. For example, `Esc&l1H` is the command for tray 2.

Table 7-2 Media-source commands

Media source	PCL 6	PCL 5	PostScript
	<code>ubyte # MediaSource</code> or <code>ubyte_array</code> <code>"string"</code> <code>MediaSource'</code>	<code>Esc&l#H</code>	<code>/MediaPosition # /</code> <code>ManualFeed true </code> <code>false or null</code>
Manual feed in tray 1	2	2	3 true
Tray 1 (100-sheet)	3	4	3 false
Tray 2 (250-sheet)	4	1	0 false

Table 7-2 Media-source commands (continued)

Media source	PCL 6	PCL 5	PostScript
	ubyte # MediaSource or ubyte_array "string" MediaSource ¹	Esc&l#H	/MediaPosition # / ManualFeed true false or null
Tray 3 (500-sheet)	5	5	1 false
Automatically Select (HP unidrivers)	NA	NA	NA
Automatically Select (HP traditional PCL drivers) or Printer Auto Select (HP unidrivers)	7	1	null false

¹ For the string value, you must use include the quotation marks around the variable. For example, ubyte_array "TRAY2" MediaSource is the PCL 6 command for tray 2.

Driver-supported media sizes

The following table lists the features and attributes of various media listed under the **Size Is:** drop-down menu on the **Paper** tab. The list order can vary, depending on the product and operating system. The list contains all of the following sizes, and might contain sizes from other drivers.

Table 7-3 Supported media sizes and attributes

Paper sizes ¹	Width	Height	PCL 6 ²
Letter	216 mm (8.5 inches)	279 mm (11.0 inches)	"LETTER"
Statement	215.9 mm (8.5 inches)	139.7 mm (5.5 inches)	"STATEMENT"
16K	197 mm (7.75 inches)	273 mm (10.75 inches)	"ROC16K"
8.5 x 13	216 mm (8.5 inches)	330 mm (13 inches)	"8.5x13"
A4	210 mm (8.27 inches)	297 mm (11.69 inches)	"A4"
A5	148 mm (5.83 inches)	210 mm (8.27 inches)	"A5"
B5 (JIS)	182 mm (7.17 inches)	257 mm (10.12 inches)	"JIS B5"
Double Postcard (JIS)	100 mm (3.94 inches)	200 mm (7.87 inches)	"JPOSTD"
Double Japan Postcard Rotated	148 mm	200 mm (7.87 inches)	"Double Postcard (JIS)"

Table 7-3 Supported media sizes and attributes (continued)

Paper sizes ¹	Width	Height	PCL 6 ²
	(5.83 inches)		
Envelope #10	105 mm	241 mm	"COM10"
	(4.13 inches)	(9.5 inches)	
Envelope B5	176 mm	250 mm	"B5 ENV"
	(6.93 inches)	(9.84 inches)	
Envelope C5	162 mm	229 mm	"C5"
	(6.38 inches)	(9.02 inches)	
Envelope DL	110 mm	220 mm	"DL"
	(4.33 inches)	(8.66 inches)	
Envelope Monarch	99 mm	190 mm	"MONARCH"
	(3.88 inches)	(7.5 inches)	
Executive	185 mm	266 mm	"EXEC"
	(7.25 inches)	(10.5 inches)	
Executive (JIS)	216 mm	330 mm	"JISEXEC"
	(8.5 inches)	(12.99 inches)	
Legal	216 mm	355 mm	"LEGAL"
	(8.5 inches)	(14.0 inches)	
Custom	Minimum:	Minimum:	⁴
	127 mm	76.2 mm	
	(5.0 inches)	(3.0 inches)	
	Maximum:	Maximum:	
	215.9 mm	355.6 mm	
	(8.5 inches)	(14.0 inches)	

¹ For all paper sizes, the PCL 6 margins are 100 dots, at 600 dots per inch.

² The PCL 6 command for paper size is `ubyte_array "String" MediaSize`. The values in this column are the values for "String."

⁴ For custom sizes, the PCL 6 Driver specifies actual dimensions, for example, for 8 by 9 inch custom size, `real32_xy 8.0 9.0 CustomMediaSize ubyte elnch CustomMediaSizeUnits`.

Driver-supported media types

The following table shows the media types that the HP Color LaserJet 3000 print-drivers support.

Table 7-4 Supported input media types

Media types (command string)	Tray 1/top bin/stacker bin	Tray 2 (250-sheet)	Trays 3 (500- sheet)	Duplexing unit	Manual duplexing
Unspecified	Y	Y	Y	Y	Y

Table 7-4 Supported input media types (continued)

Media types (command string)	Tray 1/top bin/stacker bin	Tray 2 (250-sheet)	Trays 3 (500-sheet)	Duplexing unit	Manual duplexing
Plain	Y	Y	Y	Y	Y
Preprinted	Y	Y	Y	Y	Y
Letterhead	Y	Y	Y	Y	Y
Transparency	Y	Y	Y	N	N
Prepunched	Y	Y	Y	Y	Y
Labels	Y	Y	Y	N	N
Bond	Y	Y	Y	Y	Y
Recycled	Y	Y	Y	Y	Y
Color	Y	Y	Y	Y	Y
Light (60–75 g/m ² , or 16.4–20.5 lb)	Y	Y	Y	Y	Y
Intermediate (90–104 g/m ² , or 24.7–28.5 lb)	Y	Y	Y	Y	Y
Heavy (105–120 g/m ² , or 28.8–32.9 lb)	Y	Y	Y	Y	Y
Extra Heavy (120–163 g/m ² , or 32.9–44.7 lb)	Y	Y	N	N	Y
Cardstock (164–220 g/m ² , or 45–60.3 lb)	Y	Y	N	N	Y
Rough (90–105 g/m ² , or 24.7–28.8 lb)	Y	Y	Y	Y	Y
Glossy ¹ (75–120 g/m ² , or 20.5–32.9 lb)	Y	Y	Y	Y	Y
Tough Paper ¹ (Glossy Film)	Y	Y	Y	N	Y
Envelope	Y	N	N	N	N

¹ Use *only* HP *LaserJet* glossy media. Using HP *Inkjet* glossy media can cause permanent damage to the printer.

Custom paper sizes

The following table shows custom paper sizes that are available for the HP Color LaserJet 3000 printer.

Table 7-5 PCL 6 custom media sizes

Tray	Dimensions	Minimum	Maximum
Tray 1 (100-sheet multipurpose)	Width	76.2 mm (3.0 inches)	215 mm (8.5 inches)
	Height	127.0 mm (5.0 inches)	355.6 mm (14.0 inches)
Tray 2 (250-sheet)	Width	148.0 mm (5.83 inches)	215.9 mm (8.5 inches)

Table 7-5 PCL 6 custom media sizes (continued)

Tray	Dimensions	Minimum	Maximum
	Height	210.0 mm (8.26 inches)	355.6 mm (14.0 inches)
Tray 3 (500-sheet)	Width	148.0 mm (5.83 inches)	215.9 mm (8.5 inches)
	Height	210.0 mm (8.26 inches)	355.6 mm (14.0 inches)
Duplexing unit	Width	148.0 mm (5.83 inches)	215.9 mm (8.5 inches)
	Height	210.0 mm (8.26 inches)	355.6 mm (14.0 inches)

Media-type commands

The PCL 5 escape sequence for paper type is "Esc&n#Wdpapertype", where "n#" is the number of characters in the paper type plus 1. For example, in the sequence "Esc&n6WdPlain", "Plain" has 5 letters plus 1, for a total of 6.

Table 7-6 Media-type commands

Esc&	n#	Wd	Paper type
Esc&	6	Wd	Plain
Esc&	11	Wd	Preprinted
Esc&	11	Wd	Letterhead
Esc&	13	Wd	Transparency ¹
Esc&	11	Wd	Prepunched
Esc&	7	Wd	Labels
Esc&	5	Wd	Bond
Esc&	9	Wd	Recycled
Esc&	6	Wd	Color
Esc&	6	Wd	Light
Esc&	13	Wd	Intermediate
Esc&	6	Wd	Heavy
Esc&	12	Wd	Extra Heavy
Esc&	11	Wd	Cardstock ²
Esc&	6	Wd	Rough
Esc&	7	Wd	Glossy
Esc&	12	Wd	Tough Paper
Esc&	9	Wd	Envelope

¹ You must spell out the word "Transparency" in the string, although it is abbreviated as TRNSPRNCY on the control panel.

² The correct command for cardstock is "Esc&n11WdCard Stock", with a space between the "d" and the "S", and with an uppercase "S".

Remote firmware update







The HP Color LaserJet 3000 printer features remote firmware update (RFU) capability. The method for downloading remote firmware updates from the Web site is similar to that used to download the latest printing-system software and print drivers.

The process for remotely upgrading firmware involves three steps:

1. Determine the current level of firmware that is installed on the product.
2. Go to the HP Web site and download the latest firmware to the computer.
3. Download the new firmware to the product.

Determining the current level of firmware

To determine the current level of firmware, view the configuration page. To print a configuration page, follow these instructions.

1. Press  (the **select** button; the one with the check mark) to open the menus.
2. Press  and  to scroll to **INFORMATION**, and then press .
3. Press  and  to scroll to **PRINT CONFIGURATION**.
4. Press  to print the configuration page.
5. Look in the "Printer Information" section on the configuration page for the firmware date code. The firmware date code looks something like this: 20051002 07.000.0.

Downloading the new firmware from the HP Web site

The remote firmware update (.RFU) file and an associated readme file are packaged together as a self-extracting .EXE file. For detailed instructions about how to download the .EXE file, go to the following URL:

www.hp.com/go/clj3000_firmware

The .EXE file consists of a readme file and the .RFU file.



NOTE For UNIX systems, the remote firmware update file is a .TAR file.

Downloading the new firmware to the product

For support information about downloading new firmware from the Web, go to www.hp.com/support/clj3000.

The product can receive an RFU update to a product when the product is in a **READY** state. The product waits for all of the I/O channels to become idle before performing the update.



NOTE If the firmware update involves a change in the format of nonvolatile random-access memory (NVRAM), any menu settings that are changed from the default settings will return to default settings. The settings must be changed again if you want them to be different from the defaults. Examples of settings that are affected in this way are tray types, default symbol sets, and Web-access alerts.

The elapsed time for an update depends on the I/O transfer time, as well as the time that it takes for the product to reinitialize. The I/O transfer time depends on a number of things, including the speed of the host computer that is sending the update and the I/O method (parallel or network). The reinitialization time depends on the specific hardware configuration of the product, such as the number of EIO devices installed, the presence of external paper-handling devices, and the amount of memory that is installed.

Finally, any print jobs that are ahead of the RFU job in the queue are printed before the update is processed.

Use one of the methods described in this manual to update the printer firmware.

Printer messages during the firmware update

The following table lists the causes and results of possible interruptions to the firmware update.

Table 7-7 Troubleshooting a firmware update

Cause	Result
The job was cancelled from the control panel.	No update has occurred.
A break in the I/O stream occurred during send (for example, the parallel cable was removed).	No update has occurred.
A power cycle occurred during the RECEIVING UPGRADE process.	No update has occurred.
A power cycle occurred during the PERFORMING UPGRADE process.	No update has occurred. Resend the update through a parallel port.
A power cycle occurred during the INITIALIZING process.	The update has been completed.

Print jobs that are sent to the product while an update is in process do not interrupt the update.

All HP LaserJet products leave the factory with the most recent firmware version installed. If a remote firmware update fails in a Windows OS, the .RFU file must be resent. For more information, see [Table 7-9 Update messages](#).

If a remote firmware update fails in a Macintosh OS, contact support from an HP Customer Care Center.

The following table lists possible reasons for the failure of a remote firmware update and the corrective action required for each situation.

Table 7-8 Troubleshooting a firmware update failure



Reason for firmware update failure	Corrective action
The .RFU file is corrupted.	The product recognizes that the file is corrupted and rejects the update. Download the file again and send the new file to the product. Download the file from www.hp.com/go/clj3000_firmware .
The wrong product is contained in the .RFU file.	The product recognizes the printer mismatch and rejects the update. Download the correct file and send it to the product. Download the file from www.hp.com/go/clj3000_firmware .

Table 7-8 Troubleshooting a firmware update failure (continued)

Reason for firmware update failure	Corrective action
The upgrade was interrupted.	See Table 7-9 Update messages .
A flash hardware failure occurred.	Although it is extremely unlikely, the product might have a hardware failure. Call technical support to address the problem (see the flyer that came with the product for a local telephone support list).

Three messages appear during a normal update process; a fourth (RESEND UPGRADE) appears only if the update process does not succeed.

Table 7-9 Update messages

Printer message	Explanation
RECEIVING UPGRADE	<p>This message appears from the time the product recognizes the beginning of an .RFU update until the time the product has verified the validity and integrity of the .RFU update.</p> <p> NOTE If the remote firmware update process is interrupted before the firmware is downloaded (while RECEIVING UPGRADE appears on the control-panel display), the firmware file must be sent again. No message appears on the product control panel to indicate that the update was interrupted.</p>
PERFORMING UPGRADE	<p>This message appears while the product is actually reprogramming the firmware.</p> <p> NOTE If power is lost during the flash DIMM update (while PERFORMING UPGRADE appears on the control-panel display), the update is interrupted and the message RESEND UPGRADE appears on the control-panel display.</p>
INITIALIZING	<p>This message appears from the time the product has finished reprogramming the DIMM until the product reinitializes.</p>
RESEND UPGRADE	<p>This message appears (in English only) if the firmware update fails because the RFU process is interrupted. It can also occur if firmware for accessories (such as the duplex unit or an output device becomes is corrupted. Perform another update by any means that is supported by the printer, regardless of the connection (network, parallel, or USB).</p>
RFU LOAD ERROR	<p>This message appears (in English only) if the firmware update fails because the print-engine firmware is corrupted.</p>
SEND RFU UPGRADE ON PARALLEL PORT	<p>If this message appears, the update must now be sent only by a computer that is attached to the parallel port of the product.</p>

 **NOTE** To verify that the firmware update succeeded, print a new configuration page from the control panel and verify that the firmware date code on the configuration page has changed.

Downloading custom color profiles

Obtain custom color profiles just as you would any other remote-firmware update, using the procedures described in these sections.

Custom color-profile .RFU files are named as follows:

clj#####_<what>_<version>.RFU

where:

- ##### is the printer-model number of the color table
- <what> is a one-word description of what the table does
- <version> is a two-part version number consisting of a major and a minor value

The custom color-profile .RFU tiles that are available include:

- A simulation of the color settings for the HP LaserJet 4650 printer:
clj4650_.RFU
- A simulation of the color settings for the HP LaserJet 9500 printer:
clj9500_.RFU
- A remote-firmware-update file that resets your printer to its original state:
reset_.RFU

While every care is taken to ensure a close match with the colors available on the product, several factors can affect the outcome of the match:

- Differences between printers within and between a given model line
- Media type
- The age and state of the custom-profile printer and the product to which the profile is to be downloaded
- The use or non-use of genuine HP supplies
- Environmental conditions

Remote firmware update by using FTP through a browser

Complete the following steps to update the printer firmware by using file transfer protocol (FTP) through a browser.



NOTE The following instructions can be used on Windows or Macintosh operating systems.

1. Make note of the TCP/IP address on the EIO-Jetdirect page. The EIO-Jetdirect page is the second page of the configuration page printout. To print a configuration page, see [Determining the current level of firmware](#)
2. Open a browser window.
3. In the address line of the browser, type `ftp://<IPADDRESS>`, where <IPADDRESS> is the TCP/IP address of your product. For example, if the TCP/IP address is 192.168.0.90, type `FTP://192.168.0.90`
4. Locate the downloaded .RFU file for the product.
5. Drag and drop the .RFU file onto the **PORT1** icon or onto any open space in the browser window.



NOTE If the **PORT1** icon does not appear as a folder name, you might have to enable folder viewing for FTP sites in your Web browser. In Microsoft Internet Explorer, use the following procedure to enable the folder view.

- a. Select **Tools**, then select **Internet Options**, and then select the **Advanced** tab.
 - b. Select the **Enable folder view for FTP sites**.
 - c. Click **OK** to save the setting.
6. The download process begins and the firmware is updated on the product. This can take several minutes. Let the process finish without further interaction with the product or the computer. The messages described in the section [Printer messages during the firmware update](#) appear on the control panel.



NOTE The product automatically turns off and then on again to activate the update; this can happen more than once. At the end of the update process, the **READY** message appears on the control panel. Do *not* turn off the product or interfere with the update until you see this message.

7. Print a configuration page and verify that the firmware revision number matches the revision of the current update.

Remote firmware update by using FTP on a direct network connection

If the HP Color LaserJet 3000 uses a direct network connection, use file transfer protocol (FTP) to update the firmware. Complete the following steps for your operating system.

Windows operating systems

1. Make note of the TCP/IP address on the Embedded Jetdirect page. The HP Embedded Jetdirect page is the second page of the configuration page printout. To print a configuration page, see [Determining the current level of firmware](#)



NOTE Before connecting to the product, make sure that the product is not in Powersave mode. Also make sure that any error messages are cleared from the control-panel display.

2. Open a command window on the computer.
3. Type `ftp <TCP/IP printer ADDRESS>`. For example, if the TCP/IP address is 192.168.0.90, type `ftp 192.168.0.90`.
4. Press **Enter** on the keyboard.
5. When prompted for the user name, press **Enter**.
6. When prompted for the password, press **Enter**.
7. Type `bin` at the command prompt.
8. Press **Enter**. The message **200 Type set to I, Using binary mode to transfer files** appears in the command window.

9. Type `put <FILENAME>`, where `<FILENAME>` is the name of the .RFU file that was downloaded from the Web, including the path. For example, type `put c:\LJ\3000FW.RFU`, and then press **Enter**.



NOTE If the file name or path includes a space, you must enclose the file name or path in quotation marks. For example, type the following path:

```
put "c:\My Documents\LJ\3000fw.rfu"
```

The following series of messages appears in the command window:

200 PORT command successful

150 Opening BINARY mode data connection

226 Ready

226 Processing Job

226 Transfer complete

After these messages appear, a message containing transfer-speed information appears.

10. The download process begins and the firmware is updated on the product. This can take several minutes. Let the process finish without further interaction with the product or the computer. The messages described in the section [Printer messages during the firmware update](#) appear on the control panel.



NOTE The product automatically turns off and then on again to activate the update; this can happen more than once. At the end of the update process, the **READY** message appears on the control panel. Do *not* turn off the product or interfere with the update until you see this message.

11. Print a configuration page and verify that the firmware revision number matches the revision of the current update.
12. At the command prompt, type `bye` to exit the FTP command.
13. At the command prompt, type `exit` to return to the Windows interface.

Macintosh operating systems

1. Make a note of the TCP/IP address on the EIO-Jetdirect page. The EIO-Jetdirect page is the second page of the configuration page printout. To print a configuration page, see [Determining the current level of firmware](#).
2. Open a Terminal window on the computer. You can find the Terminal program on the computer hard drive in the Applications/Utilities folder.
3. Type `FTP <TCP/IP printer ADDRESS>` For example, if the TCP/IP address is 192.168.0.90, type `FTP 192.168.0.90`
4. Press **Enter** on the keyboard.
5. When prompted for a user name and password, press **Enter**.

6. Type `put <path>`, where `<path>` is the location where the .RFU file was downloaded from the Web, including the path. For example, type `put /username/desktop/3000fw.rfu`, and then press **Enter**.



NOTE If the file name or path includes a space, you must enclose the file name or path in quotation marks. For example, type `put "/user name/desktop/3000FW.RFU"`.

To ensure that the entire path to the .RFU file is placed in the `put` command, type `put` and a space, and then drag and drop the .RFU file onto the terminal window. The complete path to the file is automatically placed after the `put` command.

7. The download process begins and the firmware is updated on the product. This can take several minutes. Let the process finish without further interaction with the product or the computer. The messages described in the section [Printer messages during the firmware update](#) appear on the control panel.



NOTE The product automatically turns off and then on again to activate the update; this can happen more than once. At the end of the update process, the **READY** message appears on the control panel. Do *not* turn off the product or interfere with the update until you see this message.

8. Print a configuration page and verify that the firmware revision number matches the revision of the current update.

Remote firmware update through a local Windows port

If the product is connected through a local port (parallel), then you can send the .RFU file directly to the product by using a `COPY` command from a command prompt or an MS-DOS window. At the command prompt, perform the following steps for your operating system.

Windows 98 or Windows Me

1. From a command prompt or in an MS-DOS window, type the following:

```
Mode lpt1:,,p
```



NOTE If the product is attached to a parallel port other than LPT1, then substitute the correct LPT port number in the **mode** command.

2. Press **Enter** on the keyboard. The response you receive should be similar to these examples:

```
> LPT1 Not Rerouted
```

```
> Resident portion of MODE loaded
```

```
> Infinite retry on parallel printer time-out
```

3. At a command prompt, type `copy /b <FILENAME> <PORTNAME>`, where `<FILENAME>` is the name of the .RFU file (including the path) and `<PORTNAME>` is the name of the appropriate product port (such as LPT1). For example, type the following:

```
C:\>copy /b c:\3000fw.rfu lpt1
```



NOTE If the file name or path includes a space, you must enclose the file name or path in quotation marks. For example, type `C:\>copy /b "c:\My Documents\3000fw.rfu" lpt1`

4. Press **Enter** on the keyboard.
5. The download process begins and the firmware is updated on the product. This can take several minutes. Let the process finish without further interaction with the product or the computer. The messages described in the section [Printer messages during the firmware update](#) appear on the control panel.



NOTE The product automatically turns off and then on again to activate the update; this can happen more than once. At the end of the update process, the **READY** message appears on the control panel. Do *not* turn off the product or interfere with the update until you see this message.

6. Print a configuration page and verify that the firmware revision number matches the revision of the current update.
7. Type `exit` at the command prompt to close the command window.

Windows NT 4.0, Windows 2000, Windows XP, or Windows Server 2003

The .RFU file can be sent directly to the product by typing a **copy** command at a command prompt or in an MS-DOS window.

Windows NT 4.0 does not support the HP Color LaserJet 3000 printer *drivers*, but it is possible to update the printer firmware in Windows NT 4.0.

1. At a command prompt, type `copy /b <FILENAME> <PORTNAME>`, where <FILENAME> is the name of the .RFU file (including the path) and <PORTNAME> is the name of the appropriate printer port (such as LPT1). For example, type the following:

```
C:\>copy /b c:\3000fw.rfu lpt1
```



NOTE If the file name or path includes a space, you must enclose the file name or path in quotation marks. For example, type `C:\>copy /b "c:\My Documents\3000fw.rfu" lpt1`

2. Press **Enter** on the keyboard.
3. The download process begins and the firmware is updated on the product. This can take several minutes. Let the process finish without further interaction with the product or the computer. The messages described in the section [Printer messages during the firmware update](#) appear on the control panel.



NOTE The product automatically turns off and then on again to activate the update; this can happen more than once. At the end of the update process, the **READY** message appears on the control panel. Do *not* turn off the product or interfere with the update until you see this message.

4. Print a configuration page and verify that the firmware revision number matches the revision of the current update.
5. At the command prompt, type `exit` to close the command window.

Remote firmware update through a USB port

If the product is connected over a USB connection, follow these instructions:

1. From a command prompt or in an MS-DOS window, type `copy /b <FILENAME>\<COMPUTERNAME>\<SHARENAME>`, where <FILENAME> is the name of the .RFU file (including the path), <COMPUTERNAME> is the name of the computer from which the product is being shared, and <SHARENAME> is the product share name. For example, type the following:

```
copy /b 3000fw.rfu\\your_computer\clj3000
```



NOTE If the file name or path includes a space, you must enclose the file name or path in quotation marks. For example, type `C:\>copy /b "c:\My Documents\3000fw.rfu" \\your_computer\clj3000`

2. Press **Enter** on the keyboard. The messages described in the section [Printer messages during the firmware update](#) appear on the control panel. The message **1 file(s) copied** appears on the computer screen.
3. The download process begins and the firmware is updated on the product. This can take several minutes. Let the process finish without further interaction with the product or the computer. The messages described in the section [Printer messages during the firmware update](#) appear on the control panel.



NOTE The product automatically turns off and then on again to activate the update; this can happen more than once. At the end of the update process, the **READY** message appears on the control panel. Do *not* turn off the product or interfere with the update until you see this message.

4. Print a configuration page and verify that the firmware revision number matches the revision of the current update.

Remote firmware update through a Windows network

If the product is shared on a Windows network, follow these instructions:

1. From a command prompt or in an MS-DOS window, type `copy /b <FILENAME> \<COMPUTERNAME>\<SHARENAME>`, where <FILENAME> is the name of the .RFU file (including the path), <COMPUTERNAME> is the name of the computer from which the product is being shared, and <SHARENAME> is the product share name. For example, type the following:

```
C:\>copy /b c:\3000fw.rfu \\your_server\your_computer
```



NOTE If the file name or path includes a space, you must enclose the file name or path in quotation marks. For example, type `C:\>copy /b "c:\My Documents\3000fw.rfu" \\your_server\your_computer`

2. Press **Enter** on the keyboard. The messages described in the section [Printer messages during the firmware update](#) appear on the control panel. The message **1 file(s) copied** appears on the computer screen.
3. The download process begins and the firmware is updated on the product. This can take several minutes. Let the process finish without further interaction with the product or the computer. The messages described in the section [Printer messages during the firmware update](#) appear on the control panel.



NOTE The product automatically turns off and then on again to activate the update; this can happen more than once. At the end of the update process, the **READY** message appears on the control panel. Do *not* turn off the product or interfere with the update until you see this message.

4. Print a configuration page and verify that the firmware revision number matches the revision of the current update.

Remote firmware update for UNIX systems

For UNIX systems, any command method that delivers the .TAR file to the product is acceptable, including the following:

1. At the command prompt, type `cp /home/yourmachine/FILENAME /dev/parallel>`, where `</home/yourmachine/FILENAME>` is the location of the .TAR file.
2. The download process begins and the firmware is updated on the product. This can take several minutes. Let the process finish without further interaction with the product or the computer. The messages described in the section [Printer messages during the firmware update](#) appear on the control panel.



NOTE The product automatically turns off and then on again to activate the update; this can happen more than once. At the end of the update process, the **READY** message appears on the control panel. Do *not* turn off the product or interfere with the update until you see this message.

3. Print a configuration page and verify that the firmware revision number matches the revision of the current update.

Remote firmware update by using the HP Printer Utility

Make sure that you have the tools and files that are necessary for the update. You will need the HP Printer Utility and the 3000FW.RFU file, which is the firmware file for the product. The HP Printer Utility is a software program that is available only for Mac OS X V10.2 or later.

The HP Printer Utility can be found on the HP Color LaserJet 3000 printing-system software CD-ROM that came with the product. If you do not have the CD-ROM, you can obtain the HP Printer Utility by downloading the latest product installer from www.hp.com/go/clj3000_software.

The firmware file (3000FW.RFU) can be downloaded from the following Web site:

www.hp.com/go/clj3000_firmware

See [Downloading the new firmware to the product](#) for more information.

After you have the firmware file and the HP Printer Utility, you are ready to begin the update process. Complete the following steps:

1. Open the HP Printer Utility.
2. Select **Update Firmware**, click **Choose**, browse to firmware upgrade file, and then click **Open**.
3. On the **Update Firmware** screen, click **Update**.



NOTE You might receive an error message on the screen indicating that the printer is offline. Verify that the printer is turned on. If it is, ignore the message. The **Updating** screen appears and the update proceeds as expected.

4. The update process can take several minutes. Let the process finish without further interaction with the product or the computer. The messages described in the section [Printer messages during the firmware update](#) appear on the control panel.



NOTE The product automatically turns off and then on again to activate the update; this can happen more than once. At the end of the update process, the **READY** message appears on the control panel. Do *not* turn off the product or interfere with the update until you see this message.

5. Print a configuration page and verify that the firmware revision number matches the revision of the current update.

Remote firmware update by using the HP LaserJet Utility (Mac OS 9.x only)

Make sure that you have the tools and files that are necessary for the update. You will need the HP LaserJet Utility and the 3000FW.RFU file, which is the firmware file for the product.

The firmware file (3000FW.RFU) can be downloaded from the following Web site:

www.hp.com/go/clj3000_firmware

See [Downloading the new firmware to the product](#) for more information.

After you have the firmware file and the HP LaserJet Utility, you are ready to begin the update process. Complete the following steps:

1. Open the HP LaserJet Utility.
2. Click **Select Printer**, select the product that you want to update on the network, and then click **OK**. An information dialog box for the printer appears.
3. On the left side of the information dialog box, click **Files**. A dialog box appears where you can select a file to be downloaded to the product.
4. Click **Select File**.
5. Locate the 3000FW.RFU file on your hard disk, and click the file name to highlight it. Click **Select**. The **Files** dialog boxes are updated to show the 3000FW.RFU file under **File to download**.
6. Click **Download**.
7. The download process begins and the firmware is updated on the product. This can take several minutes. Let the process finish without further interaction with the product or the computer. A progress bar in the HP LaserJet Utility shows how much of the file has been downloaded. The messages described in the section [Printer messages during the firmware update](#) appear on the control panel.



NOTE The product automatically turns off and then on again to activate the update; this can happen more than once. At the end of the update process, the **READY** message appears on the control panel. Do *not* turn off the product or interfere with the update until you see this message.

8. Print a configuration page and verify that the firmware revision number matches the revision of the current update.

Remote firmware update by using the LPR command



NOTE This remote firmware update method is for use in Windows NT 4.0, Windows 2000, Windows XP, and Windows Server 2003.

Complete the following steps to update the firmware by using the LPR command.

1. From a command window, type `lpr -P <IPADDRESS> -S <IPADDRESS> -o l <FILENAME>` -OR- `lpr -S <IPADDRESS> -Pbins <FILENAME>`, where `<IPADDRESS>` can be either the TCP/IP address or the hostname of the product, and where `<FILENAME>` is the filename of the .RFU file.



NOTE The parameter `(-o l)` consists of a lowercase "O", not a zero, and a lowercase "L", not the numeral 1. This parameter sets the transport protocol to binary mode.

2. Press **Enter** on the keyboard. The messages described in the section [Printer messages during the firmware update](#) appear on the control panel.
3. The download process begins and the firmware is updated on the product. This can take several minutes. Let the process finish without further interaction with the product or the computer. The messages described in the section [Printer messages during the firmware update](#) appear on the control panel.



NOTE The product automatically turns off and then on again to activate the update; this can happen more than once. At the end of the update process, the **READY** message appears on the control panel. Do *not* turn off the product or interfere with the update until you see this message.

4. Print a configuration page and verify that the firmware revision number matches the revision of the current update.
5. Type `exit` at the command prompt to close the command window.

Remote firmware update through HP Web Jetadmin

This procedure requires that you install HP Web Jetadmin V7.8 or later on the computer. Complete the following steps to update a single product through HP Web Jetadmin after downloading the .RFU file from the HP Web site.

1. Start HP Web Jetadmin.
2. Type the TCP/IP address or IP host name of the product in the **Quick Device Find** field, and then click **Go**. The product Status window opens.
3. Open the **Device Management** folder in the drop-down list in the Navigation panel. Navigate to the **Device Lists** folder.

4. Expand the **Device Lists** folder and select **All Devices**. Locate the product that you want to update in the list of products, and click to select it.
5. Locate the drop-down box for **Device Tools** in the upper-right corner of the window. Select **Update Printer Firmware** from the **choose action** list.
6. If the name of the .RFU file is not listed in the **All Available Images** dialog box, click **Browse** in the **Upload New Firmware Image** dialog box and navigate to the location of the .RFU file that you downloaded from the Web at the start of this procedure. If the filename is listed, select it.
7. Click **Upload** to move the .RFU file from your hard drive to the HP Web Jetadmin server.
8. Refresh the browser.
9. Select the .RFU file from the **Printer Firmware Update** drop-down menu.
10. Click **Update Firmware**. HP Web Jetadmin sends the selected .RFU file to the product.
11. The download process begins and the firmware is updated on the product. This can take several minutes. Let the process finish without further interaction with the product or the computer. The messages described in the section [Printer messages during the firmware update](#) appear on the control panel.



NOTE The product automatically turns off and then on again to activate the update; this can happen more than once. At the end of the update process, the **READY** message appears on the control panel. Do *not* turn off the product or interfere with the update until you see this message.

12. Print a configuration page and verify that the firmware revision number matches the revision of the current update.

HP Web Jetadmin V7.8 and later can also be used to perform multiple or unattended installations. Complete the following steps for multiple or unattended installations.

1. Start HP Web Jetadmin.
2. Create a device group. A simple way to do this is to follow these steps:
 - a. Click **Device Management**, and then click **All Devices**.
 - or-
 - b. Shift-click to select products that you want to be included in the group, and then click **OK**.
 - or-
 - c. When prompted, type a name for the new device group, and then click **OK**.
3. To modify several products in a group, click the group name, and then click **Open**.
4. The drop-down menu for **Device Group Tools** appears on the right side of the window. Scroll if necessary to view it.
5. In the **Device Group Tools** drop-down box, select an action. Type the appropriate information. Click **Return to Device Group** when finished.

Printing print-ready documents

Several methods are available for printing documents independently of the original software program that was used to create the document. Normally, the document is printed by opening the original application and printing it to a file, or is printed by means of a distribution method such as internet downloading. The following print-ready file formats can be sent directly to the HP Color LaserJet 3000 printer without first opening the original software program:

- HP LaserJet Printer Control Language (.PCL)
- Portable Document Format (.PDF)
- Postscript (.PS)
- Text (.TXT)

Use one of the following methods to send print-ready files to your product.



NOTE The examples that are used in this section are for printing .PDF documents. However, any print-ready file type can be substituted.

Print-ready file printing by using FTP through a browser

Complete the following steps to print print-ready files directly by using FTP through a browser.



NOTE The following instructions can be used on Windows or Macintosh operating systems.

1. Make note of the TCP/IP address on the Embedded Jetdirect page. The HP Embedded Jetdirect page is the second page of the configuration page printout. To print a configuration page, see [Determining the current level of firmware](#).
2. Open a browser window.
3. In the address line of the browser, type `ftp://<IPADDRESS>`. For example, if the TCP/IP address of your product is 192.168.0.90, type the following:

`FTP:// 192.168.0.90`
4. Locate the print-ready file for the product.
5. Drag and drop the print-ready file onto the **PORT1** icon in the browser window.



NOTE If the **PORT1** icon does not appear as a folder name, you might have to enable folder viewing for FTP sites in your Web browser. In Microsoft Internet Explorer, use the following procedure to enable the folder view.

1. Select **Tools**, then select **Internet Options**, and then select the **Advanced** tab.
2. Select the **Enable folder view for FTP sites**.
3. Click **OK** to save the setting.

Print-ready file printing by using FTP on a direct network connection

If the HP Color LaserJet 3000 uses a direct network connection, use file transfer protocol (FTP) to print a print-ready file. Complete the following steps for the operating system:

Windows operating systems

1. Take note of the TCP/IP address on the Embedded Jetdirect page. The HP Embedded Jetdirect page is the second page of the Configuration page printout. To print a configuration page, see [Determining the current level of firmware](#).
2. Open a command window on the computer.
3. Type `ftp <TCP/IP printer ADDRESS>`. For example, if the TCP/IP address is 192.168.0.90, type the following:

```
ftp 192.168.0.90
```

4. Press **Enter** on the keyboard.
5. When prompted for the user name, press **Enter**.
6. When prompted for the password, press **Enter**.
7. Type `bin` at the command prompt.
8. Press **Enter**. The message **200 Types set to I, Using binary mode to transfer files** appears in the command window.
9. Type `put <FILENAME>`, where `<FILENAME>` is the name of the print-ready file to be printed, including the path. For example, type the following:

```
put C:\LJ\3000FW.PDF
```



NOTE If the file name or path includes a space, you must enclose the file name or path in quotation marks. For example, type `put "c:\My Documents\LJ\3000FW.PDF"`

The following series of messages appears in the command window:

200 PORT command successful

150 Opening BINARY mode data connection

226 Ready

226 Processing Job

10. Press **Enter** on the keyboard.
11. The print-ready file prints.
12. At the command prompt, type `bye` to exit the FTP command.
13. At the command prompt, type `exit` to return to the Windows interface.

Macintosh operating systems

1. Make note of the TCP/IP address on the Embedded Jetdirect page. The HP Embedded Jetdirect page is the second page of the configuration page printout. To print a configuration page, see [Determining the current level of firmware](#).

2. Open a Terminal window on your Macintosh. You can find the Terminal program on the computer hard drive in the following folder:

System/Applications/Utilities/Terminal

3. Type `FTP <TCP/IP printer ADDRESS>`. For example, if the TCP/IP address is 192.168.0.90, type the following:

```
FTP 192.168.0.90
```

4. Press **Enter** on the keyboard.
5. When prompted for a user name and password, press **Enter**.
6. You can drag and drop the firmware file into the Terminal folder (System/Applications/Utilities/Terminal). Alternatively, you can type `put <path>`, where `<path>` is the location where the print-ready file was downloaded from the Web. For example, type the following:

```
put /username/desktop/3000FW.PDF
```



NOTE If the file name or path includes a space, you must enclose the file name or path in quotation marks. For example, type `put "/user name/desktop/3000FW.PDF"`

To ensure that the entire path to the print-ready file is placed in the `put` command, type `put` and a space, and then click and drag the print-ready file onto the terminal window. The complete path to the file is automatically placed after the `put` command.

7. Press **Enter**.
8. The download process begins and the firmware is updated on the product. This can take about five minutes. Let the process finish without further interaction with the product or computer.
9. The product automatically turns off and on again to activate the update.

Print-ready printing by using a local Windows port

To print directly by using a local Windows port, follow the instructions in this section for your operating system.

Windows 98 or Windows Me

1. From a command prompt or in an MS-DOS window, type the following:

```
Mode lpt1:,,p
```



NOTE If the product is attached to a parallel port other than LPT1, then substitute the correct LPT port number in the `mode` command.

2. Press **Enter** on the keyboard. The response you receive should be similar to these examples:

```
> LPT1 Not Rerouted
```

```
> Resident portion of MODE loaded
```

```
> Infinite retry on parallel printer time-out
```

3. At a command prompt, type `copy /b <FILENAME> <PORTNAME>`, where `<FILENAME>` is the name of the print-ready file (including the path) and `<PORTNAME>` is the name of the appropriate printer port (such as LPT1). For example, at the `c:\>` command prompt, type the following:

```
copy /b c:\3000FW.PDF lpt1
```



NOTE If the file name or path includes a space, you must enclose the file name or path in quotation marks. For example, type `C:\>copy /b "c:\My Documents\3000FW.PDF"`

4. Press **Enter** on the keyboard. The message **PROCESSING JOB** appears on the control panel, and the job prints.
5. At the command prompt, type `exit` to close the command window.

Windows NT 4.0, Windows 2000, Windows XP, or Windows Server 2003

The print-ready file can be sent directly to the product by typing a `copy` command at a command prompt or in an MS-DOS window.

1. At a command prompt, type `copy /b <FILENAME> <PORTNAME>`, where `<FILENAME>` is the name of the print-ready file (including the path) and `<PORTNAME>` is the name of the appropriate printer port (such as LPT1). For example, type the following:

```
C:\>copy /b c:\3000FW.PDF lpt1
```

2. Press **Enter** on the keyboard.



NOTE If the file name or path includes a space, you must enclose the file name or path in quotation marks. For example, type `C:\>copy /b "c:\My Documents\3000FW.PDF"`. The message **PROCESSING JOB** appears on the control panel, and the job prints.

3. At the command prompt, type `exit` to close the command window.

Print-ready file printing in a Windows network

If the product is shared on a Windows network, complete the following steps.

1. From a command prompt or in an MS-DOS window, type `copy /b <FILENAME> \<COMPUTERNAME>\<SHARENAME>`, where <FILENAME> is the name of the print-ready file (including the path), <COMPUTERNAME> is the name of the computer from which the product is being shared, and <SHARENAME> is the product share name. For example, type the following:

```
C:\>copy /b c:\3000FW.PDF \\your_server\sharename
```



NOTE If the file name or path includes a space, you must enclose the file name or path in quotation marks. For example, type `C:\>copy /b "c:\My Documents\3000FW.PDF" \\your_server\sharename`

2. Press **Enter** on the keyboard. The message **PROCESSING JOB** appears on the control panel, and the job prints. The message **1 file(s) copied** appears on the computer screen.

Print-ready file printing in UNIX systems

For UNIX systems, any command method that delivers the print-ready file to the product is acceptable, including the following:

- At the command prompt, type `cp </home/yourmachine/FILENAME/ dev/parallel>`, where </home/yourmachine/FILENAME> is the location of the print-ready file.

Print-ready file printing by using the LPR command



NOTE This direct printing method is for use in Windows NT 4.0, Windows 2000, Windows XP, and Windows Server 2003.

Complete the following steps to print a print-ready file by using the LPR command.

1. Make note of the TCP/IP address on the Embedded Jetdirect page. The HP Embedded Jetdirect page is the second page of the configuration page printout. To print a configuration page, see [Determining the current level of firmware](#).
2. From a command window, type the following:

```
lpr -P IPADDRESS -S IPADDRESS -o l FILENAME lpr -S <IPADDRESS> -Pbins
<FILENAME>
```

where IPADDRESS can be either the TCP/IP address or the host name of the product, and where FILENAME is the file name of the print-ready file.



NOTE The parameter (-o l) consists of a lowercase "O", not a zero, and a lowercase "L", not the numeral 1. This parameter sets the transport protocol to binary mode.

3. The file prints, but no messages appear in the command prompt window.
4. Type `exit` at the command prompt to close the command window.

Driver-feature comparison in various operating systems

The following tables detail the software features that are available for each driver type and for operating system that supports the HP Color LaserJet 3000 printer. The printing-system drivers for Windows 98 and Windows Me are the HP Traditional PCL 6 Driver, HP Traditional PCL 5 Driver, and PS Emulation Driver. The printing-system drivers for Windows 2000, Windows XP, and Windows Server 2003 are the new HP unidrivers, with a user interface look and feel that is consistent across the HP PCL 6 Unidriver, HP PCL 5 Unidriver, and PS Emulation Unidriver.

For more information about the HP traditional PCL 6, PCL 5, and PS emulation drivers, see [HP traditional print drivers for Windows](#). For more information about the HP PCL 6, PCL 5, and PS emulation unidrivers, see [HP PCL 6, PCL 5, and PS emulation unidrivers for Windows](#).



NOTE HP Color LaserJet 3000 print driver features are supported in Windows XP (both 32-bit and 64-bit) and Windows XP (both 32-bit and 64-bit) operating systems.

HP Color LaserJet 3000 print driver features are supported in Mac OS 9 V9.2.2 (Mac OS X Classic) and Mac OS X V10.1.5 or later, except as otherwise noted.

Job-stream output

Table 7-10 Driver support for the job-stream output feature

Operating system	Windows XP, Windows 2000, Windows Server 2003			Windows 98, Me			Macintosh
Driver type	HP unidriver			HP traditional driver			Macintosh
Driver	PCL6	PCL 5	PS Emulation	PCL 6	PCL 5	PS Emulation	Postscript
PCL 5 support		x			x		
PCL 6 support	x			x			
PCL 6 pass-through support	x			x			
PCL 6 XL Color	x			x			
Postscript 3			x				x
Postscript 1, 2						x	x

PCL 6 raster compression

Table 7-11 PCL 6 color raster compression support

Operating system	Windows XP, Windows 2000, Windows Server 2003			Windows 98, Me			Macintosh
Driver type	HP unidriver			HP traditional driver			Macintosh
Driver	PCL6	PCL 5	PS Emulation	PCL 6	PCL 5	PS Emulation	Postscript
PCL 6 color raster compression	x			x			

PJL/PJL Encoding

Table 7-12 Printer Job Language (PJL) and PJL encoding

Operating system	Windows XP, Windows 2000, Windows Server 2003			Windows 98, Me			Macintosh
Driver type	HP unidriver			HP traditional driver			Macintosh
Driver	PCL 6	PCL 5	PS Emulation	PCL 6	PCL 5	PS Emulation	Postscript
PJL support	x	x	x	x	x	x	
UTF-8 encoding for PJL (Unicode to 8-bit)	x	x	x	x	x	x	

Job tracking

Table 7-13 Driver support for job tracking

Operating system	Windows XP, Windows 2000, Windows Server 2003			Windows 98, Me			Macintosh
Driver type	HP unidriver			HP traditional driver			Macintosh
Driver	PCL 6	PCL 5	PS Emulation	PCL 6	PCL 5	PS Emulation	Postscript
.PRN file driver identification	x	x	x	x	x		x
Job accounting information	x	x	x	x	x		
Job accounting enhancements (UUID)	x	x	x	x	x		x (Mac OS X only)
Job accounting enhancements (color)	x	x	x				
Reliable Time Services – born on date (PJL DMINFO)	x	x	x	x	x		
Job Timestamp – born on date (PJL TIMESTAMP)	x	x	x	x	x		
Born on date (PJL DMINFO)	x	x	x	x	x		
Sending user name with every job	x	x	x	x	x		
Driver hooks for job ticket consumption	x	x	x				
Driver hooks for event extensions for UI control data	x	x	x				

Connectivity/Printing

Table 7-14 Driver support for connectivity features

Operating system	Windows XP, Windows 2000, Windows Server 2003			Windows 98, Me			Macintosh
Driver type	HP unidriver			HP traditional driver			Macintosh
Driver	PCL 6	PCL 5	PS Emulation	PCL 6	PCL 5	PS Emulation	Postscript
Parallel (direct connect)	x	x	x	x	x	x	
Network – TCP/IP (wired)	x	x	x	x	x	x	x
Network – TCP/IP (wireless)	x	x	x	x	x	x	x
USB (Direct Connect) through 7.1.2 Port Monitor (MS USB Print) (bidirectional)	x	x	x	x	x		
USB (Direct Connect) through 1284.4 Port Monitor (HP DOT4 / 7.1.3) (bidirectional)	x	x	x	x	x		
USB (Direct Connect) through 1284.4 Port Monitor (MS DOT4 / 7.1.3) (bidirectional) – Windows XP only	x	x	x				
USB (Direct Connect) through 7.1.2 (Apple USB Print) (bidirectional)							x
USB (Direct Connect) through 1284.4 (HP Hose DOT4 / 7.1.3) (bidirectional)							x (Mac OS 9 only)
USB (Direct Connect) through 1284.4 (HP CIA DOT4 / 7.1.3) (bidirectional)							x (Mac OS X only)
Rendezvous							x (Mac OS X only)

Bidirectional communication

Table 7-15 Driver support for the bidirectional communication features

Operating System	Windows XP, Windows 2000, Windows Server 2003			Windows 98, Me			Macintosh
Driver type	HP unidriver			HP traditional driver			Macintosh
Driver	PCL 6	PCL 5	PS Emulation	PCL 6	PCL 5	PS Emulation	Postscript
Autoconfiguration through EAC	x	x	x	x	x		
Autoconfiguration through direct connect – parallel - LPT - DOT4 stack	x	x	x	x	x		
Network – TCP/IP	x	x	x	x	x		

Table 7-15 Driver support for the bidirectional communication features (continued)

Operating System	Windows XP, Windows 2000, Windows Server 2003			Windows 98, Me			Macintosh
Driver type	HP unidriver			HP traditional driver			Macintosh
Driver	PCL 6	PCL 5	PS Emulation	PCL 6	PCL 5	PS Emulation	Postscript
Automatic Configuration (other than EAC)							x
Autoconfiguration through EAC over USB (DOT4)	x	x	x	x	x		
Update Now	x	x	x	x	x		
Language Monitor ¹				x	x		

¹ MasterMon is a pseudo-language monitor that is used for all HP LaserJet products for the duplex communication channel with bidirectional communication products. It inserts PJI commands into the job stream. It loads TCPMON for TCP/IP ports.

HP Driver Preconfiguration

Table 7-16 Driver support for HP Driver Preconfiguration

Operating system	Windows XP, Windows 2000, Windows Server 2003			Windows 98, Me			Macintosh
Driver type	HP unidriver			HP traditional driver			Macintosh
Driver	PCL 6	PCL 5	PS Emulation	PCL 6	PCL 5	PS Emulation	Postscript
HP Driver Preconfiguration	x	x	x	x	x		
Feature lockout	x	x	x	x	x		
Continuous export	x	x	x	x	x		

Bundle support

Table 7-17 Bundle support

Operating system	Windows XP, Windows 2000, Windows Server 2003			Windows 98, Me			Macintosh
Driver type	HP unidriver			HP traditional driver			Macintosh
Driver	PCL 6	PCL 5	PS Emulation	PCL 6	PCL 5	PS Emulation	Postscript
Printer bundle in driver UI				x	x		
Bundle support through installer	x	x	x	x	x		

Tray and paper assignment

Table 7-18 Tray and paper assignment

Operating system	Windows XP, Windows 2000, Windows Server 2003			Windows 98 and Windows Me			Macintosh
Driver type	HP unidriver			HP traditional driver			Macintosh
Driver	PCL 6	PCL 5	PS Emulation	PCL 6	PCL 5	PS Emulation	Postscript
Assign paper size to tray	x	x	x			x	

Installable options

Table 7-19 Driver support for installable options

Operating system	Windows XP, Windows 2000, Windows Server 2003			Windows 98, Me			Macintosh
Driver type	HP unidriver			HP traditional driver			Macintosh
Driver	PCL 6	PCL 5	PS Emulation	PCL 6	PCL 5	PS Emulation	Postscript
Duplexing unit	x	x	x	x	x	x	x
Manual duplex enable	x	x	x	x	x		x
Printer hard disk	x	x	x	x	x	x	x
Total memory	x	x	x	x	x	x	x
DWS (available memory)				x	x	x	
Additional source trays	x	x	x	x	x	x	x
Font DIMM/compact flash support	x	x		x	x		
Font DIMM Installer				x			
Mopier enabled	x	x	x	x	x	x	x
Job-storage feature enabled	x	x	x	x	x	x	x
Postscript passthrough			x				x

Printer services

Table 7-20 Printer services (**Services** tab)

Operating system	Windows XP, Windows 2000, Windows Server 2003			Windows 98, Me			Macintosh
Driver type	HP unidriver			HP traditional driver			Macintosh
Driver	PCL 6	PCL 5	PS Emulation	PCL 6	PCL 5	PS Emulation	Postscript
Internet Services Links/Launch product support Web site	x	x	x				x
Launch HP EWS features through TCP/IP port	x	x	x				x

UI features

Table 7-21 Driver support for UI features

Operating system	Windows XP, Windows 2000, Windows Server 2003			Windows 98, Me			Macintosh
Driver type	HP unidriver			HP traditional driver			Macintosh
Driver	PCL 6	PCL 5	PS Emulation	PCL 6	PCL 5	PS Emulation	Postscript
UI tabs ("Panels" in Macintosh)	x	x	x	x	x	x	x (Mac OS X only)
UI extensions	x	x	x				x
Page preview images	x	x	x	x	x		x
Printer image bitmaps with hot spots				x	x		
Paper size dimensions				x	x		x
Device settings notification	x	x	x	x	x		
About ...	x	x	x	x	x		x
Accessibility/Disability (JAWS)	x	x	x	x	x		x (Mac OS X only)
Accessibility architecture	x	x	x	x	x		

Help features

Table 7-22 Driver support for Help features

Operating system	Windows XP, Windows 2000, Windows Server 2003			Windows 98, Me			Macintosh
Driver type	HP unidriver			HP traditional driver			Macintosh
Driver	PCL 6	PCL 5	PS Emulation	PCL 6	PCL 5	PS Emulation	Postscript
What's this? Help (F1)	x	x	x	x	x	x	

Table 7-22 Driver support for Help features (continued)

Operating system	Windows XP, Windows 2000, Windows Server 2003			Windows 98, Me			Macintosh
Driver type	HP unidriver			HP traditional driver			Macintosh
Driver	PCL 6	PCL 5	PS Emulation	PCL 6	PCL 5	PS Emulation	Postscript
Help button	x	x	x	x	x		
Bubble Help				x	x		
MS Windows "?" Help	x	x	x	x	x	x	
Constraint Help	x	x	x	x	x	x	

Print Task Quick Sets

Table 7-23 Driver support for Print Task Quick Sets

Operating system	Windows XP, Windows 2000, Windows Server 2003			Windows 98, Me			Macintosh
Driver type	HP unidriver			HP traditional driver			Macintosh
Driver	PCL 6	PCL 5	PS Emulation	PCL 6	PCL 5	PS Emulation	Postscript
Print Task Quick Sets	x	x	x	x	x		
User Defined Quick Sets	x	x	x	x	x		x

Media sizes

Table 7-24 Driver support for media sizes

Operating system	Windows XP, Windows 2000, Windows Server 2003			Windows 98, Me			Macintosh
Driver type	HP unidriver			HP traditional driver			Macintosh
Driver	PCL 6	PCL 5	PS Emulation	PCL 6	PCL 5	PS Emulation	Postscript
Media Size selection	x	x	x	x	x	x	x
User-defined custom media	x	x	x	x	x	x	x
Custom media-size dialog through driver UI	x	x	x	x	x	x	x

Media types

Table 7-25 Driver support for media types

Operating system	Windows XP, Windows 2000, Windows Server 2003			Windows 98, Me			Macintosh
Driver type	HP unidriver			HP traditional driver			Macintosh
Driver	PCL 6	PCL 5	PS Emulation	PCL 6	PCL 5	PS Emulation	Postscript
Media types appear in one list	x	x	x	x	x	x	x
User Defined Media Types	x	x	x	x	x		
Combined Media Types & Sources in program. (Always ON, NO driver UI switch)	x	x	x			x	
Combined Media Types and sources in program (optional, driver UI switch)				x	x		
Combined Media Types and sources in program (in driver UI)						x	x
Alternative Letterhead mode	x	x	x	x	x		

Job storage

Table 7-26 Driver support for the job-storage features

Operating system	Windows XP, Windows 2000, Windows Server 2003			Windows 98, Me			Macintosh
Driver type	HP unidriver			HP traditional driver			Macintosh
Driver	PCL 6	PCL 5	PS Emulation	PCL 6	PCL 5	PS Emulation	Postscript
Proof and hold	x	x	x	x	x	x	x
Private job	x	x	x	x	x	x	x
Quick Copy	x	x	x	x	x	x	x
Stored Job	x	x	x	x	x	x	x
Job name	x	x	x	x	x		x
User name	x	x	x	x	x	x	x
PIN to print (for private jobs)	x	x	x	x	x	x	x
PIN to print (for stored jobs)	x	x	x	x	x		x
Job-storage pop-up	x	x		x	x		
Automatic job and user name	x	x	x	x	x		x
Job-storage override	x	x	x	x	x	x	x

Print quality and resolution

Table 7-27 Print-quality and resolution features

Operating system	Windows XP, Windows 2000, Windows Server 2003			Windows 98, Me			Macintosh
Driver type	HP unidriver			HP traditional driver			Macintosh
Driver	PCL 6	PCL 5	PS Emulation	PCL 6	PCL 5	PS Emulation	Postscript
Print-quality options	x	x	x	x	x	x	x
Print-quality – custom options recall				x	x		
Print optimizations	x	x					
Rendering mode (automatic)					x		
Send graphics as vector		x			x		
Send graphics as raster		x			x		
Send page as raster					x		
Color REt ¹	x	x	x	x	x		x
Scale Patterns (WYSIWYG)				x	x		
Image Mode	x	x	x	x	x	x	x
HP Digital Photograph	x						
PCL 5 Immediate Graphics Mode			x			x	

¹ Activated through the **Edge Control** option

Reordering Options

Table 7-28 Driver support for the reordering options

Operating system	Windows XP, Windows 2000, Windows Server 2003			Windows 98, Me			Macintosh
Driver type	HP unidriver			HP traditional driver			Macintosh
Driver	PCL 6	PCL 5	PS Emulation	PCL 6	PCL 5	PS Emulation	Postscript
Page order (based on output bin)	x	x	x	x	x		x (Mac OS X only)
Page order (reordering for job)	x	x	x				x (Mac OS X only)

Resizing options

Table 7-29 Resizing options

Operating system	Windows XP, Windows 2000, Windows Server 2003			Windows 98, Me			Macintosh
Driver type	HP unidriver			HP traditional driver			Macintosh
Driver	PCL 6	PCL 5	PS Emulation	PCL 6	PCL 5	PS Emulation	Postscript
Print Document On	x	x	x	x	x		
Scale to Fit	x	x	x	x	x		x
Allow Scaling from Large Paper	x	x	x	x	x		
% of Normal Size	x	x	x	x	x		x
Rotate by 180 degrees	x	x	x	x	x	x	x

Color settings

Table 7-30 Color settings

Operating system	Windows XP, Windows 2000, Windows Server 2003			Windows 98, Me			Mac
Driver type	HP unidriver			HP traditional driver			Mac
Driver	PCL 6	PCL 5	PS Emulation	PCL 6	PCL 5	PS Emulation	Postscript
Color Options	x	x	x	x	x	x	x
Manual/automatic color options	x	x	x	x	x	x	
CMYK inks			x			x	x
Print in Grayscale	x	x	x	x	x	x	x
Color/monochrome switching	x	x	x	x	x	x	x
ICM Method	x	x	x				
ICM Intent	x	x	x				
Print in Grayscale blocked (HP PCL 6 Unidriver [Black] only)	x						
sRGB (ColorSmart for legacy HP LaserJet printers)	x	x	x	x	x		
CMYK color management						x	

Watermarks

Table 7-31 Driver support for watermarks feature

Operating system	Windows XP, Windows 2000, Windows Server 2003			Windows 98, Me			Macintosh ¹¹
Driver type	HP unidriver			HP traditional driver			Macintosh
Driver	PCL 6	PCL 5	PS Emulation	PCL 6	PCL 5	PS Emulation	Postscript
Watermarks on/off	x	x	x	x	x	x	x
First page only	x	x	x	x	x	x	x
Custom watermark definition	x	x	x	x	x	x	x
Watermark angle	x	x	x	x	x	x	x
Watermark font name	x	x	x	x	x	x	x
Watermark font color	x	x	x	x	x	x	x
Watermark font shading	x	x	x	x	x	x	x
Watermark font size	x	x	x	x	x	x	x
Watermark font style	x	x	x	x	x	x	x
Locally defined watermarks	x	x	x	x	x		

¹¹ Mac OS 9 (Mac OS X Classic) only; not supported by Mac OS X or later.

Alternative source/paper type

Table 7-32 Driver support for the alternate source/paper type feature

Operating system	Windows XP, Windows 2000, Windows Server 2003			Windows 98, Me			Macintosh
Driver type	HP unidriver			HP traditional driver			Macintosh
Driver	PCL 6	PCL 5	PS Emulation	PCL 6	PCL 5	PS Emulation	Postscript
All pages the same	x	x	x	x	x	x	x
Use different paper (UI control)	x	x	x	x	x		x
Front Cover (Blank Front Cover Inserted)	x	x	x	x	x		
First Page	x	x	x	x	x		x
Other pages	x	x	x	x	x		x
Last Page	x	x	x	x	x		
Back Cover – Blank Back Cover Inserted	x	x	x	x	x		

Printing destination

Table 7-33 Driver support for the printing-destination feature

Operating system	Windows XP, Windows 2000, Windows Server 2003			Windows 98, Me			Macintosh
Driver type	HP unidriver			HP traditional driver			Macintosh
Driver	PCL 6	PCL 5	PS Emulation	PCL 6	PCL 5	PS Emulation	Postscript
Paper Destinations	x	x	x	x	x		x

Finishing options and duplexing

Table 7-34 Duplexing

Operating system	Windows XP, Windows 2000, Windows Server 2003			Windows 98, Me			Macintosh
Driver type	HP unidriver			HP traditional driver			Macintosh
Driver	PCL 6	PCL 5	PS Emulation	PCL 6	PCL 5	PS Emulation	Postscript
Auto duplex/print on both sides	x	x	x	x	x	x	x
Manual duplex	x	x	x	x	x		x
Mixed duplex and simplex in single job	x	x	x	x	x		
Long Edge/Short Edge (Flip On)	x	x	x	x	x	x	x
Pages per sheet (N-up)	x	x	x	x	x	x	x
Page borders on/off	x	x	x	x	x		x
Page order (N-Up)	x	x	x	x	x		x
Booklet Printing (layout through software)	x	x	x	x	x		x (Mac OS X only)
Booklet Target Size	x	x	x	x	x		

Other document options

Table 7-35 Other document options

Operating system	Windows XP, Windows 2000, Windows Server 2003			Windows 98, Me			Macintosh
Driver type	HP unidriver			HP traditional driver			Macintosh
Driver	PCL 6	PCL 5	PS Emulation	PCL 6	PCL 5	PS Emulation	Postscript
Orientation (portrait/landscape)	x	x	x	x	x	x	x
Number of copies	x	x	x	x	x	x	x

Table 7-35 Other document options (continued)

Operating system	Windows XP, Windows 2000, Windows Server 2003			Windows 98, Me			Macintosh
Driver type	HP unidriver			HP traditional driver			Macintosh
Driver	PCL 6	PCL 5	PS Emulation	PCL 6	PCL 5	PS Emulation	Postscript
Ignore application collation				x	x		
Collate	x	x	x	x	x	x	x
Collate – feature in driver UI						x	x
Collate through mopy	x	x	x	x	x	x	x
Advanced printing features	x	x	x				
Mirror image/mirror output			x			x	x

Font support

Table 7-36 Font support

Operating system	Windows XP, Windows 2000, Windows Server 2003			Windows 98, Me			Macintosh
Driver type	HP unidriver			HP traditional driver			Macintosh
Driver	PCL 6	PCL 5	PS Emulation	PCL 6	PCL 5	PS Emulation	Postscript
General device font support			x	x	x	x	x
Font substitution	x	x	x			x	x
Font DIMM (on/off)	x	x		x	x		
Send TrueType as Bitmap	x	x		x	x		
TrueType Fonts (UI option)			x			x	
Print Text as Black	x	x	x	x	x		

Postscript-specific features

Table 7-37 Driver support for postscript-specific features

Operating system	Windows XP	Windows 98, Me	Macintosh
	HP unidriver		Postscript
Driver	PS Emulation Unidriver	PS Emulation Driver	Postscript
Postscript memory	x	x	
Output protocol	x	x	
Send CTRL-D before each job	x	x	
Send CTRL-D after each job	x	x	

Table 7-37 Driver support for postscript-specific features (continued)

Operating system	Windows XP	Windows 98, Me	Macintosh
	HP unidriver		Postscript
Driver	PS Emulation Unidriver	PS Emulation Driver	Postscript
Convert gray text to postscript gray	x		
Convert gray graphics to postscript gray	x		
Add euro currency symbol	x		
Job timeout	x	x	
Wait timeout	x	x	
Minimum font size to download as outline	x		
Minimum font size to download as bitmap	x		
Printing Preferences			
CMYK Inks	x	x	x
Postscript Language Level	x	x	
Send postscript error handler	x	x	
Fit to Page		x	
Output options			
Optimize for speed	x	x	
Optimize for portability	x	x	
Encapsulated postscript (EPS)	x	x	
Archive format	x	x	
Fit to Page	x	x	
TrueType font download option			
Automatic	x	x	
Outline	x	x	
Bitmap	x	x	
Native TrueType	x	x	

Index

Symbols/Numerics

- % of Normal Size setting
 - PCL traditional drivers 122
 - unidrivers 230

A

- About button
 - PCL traditional drivers 152
 - PS Emulation Driver 173
- About tab, unidrivers 268
- accessibility
 - documentation 19
 - drivers 369
- accessories, automatic configuration 31
- ADA (Americans with Disabilities Act) compliance 19
- Add Printer installation 299
- Additional Drivers dialog box, Windows 296
- Additional Software dialog box, Customization Wizard 308
- Additional Software dialog box, Windows 292
- Adobe Acrobat Reader
 - installing 26
 - printing PDF files without 359
 - viewing documentation 18
- Adobe RGB
 - PS Emulation Driver 185
 - unidrivers 255
- Adobe Web site 169
- Advanced Printing Features setting, unidrivers 205, 206
- Advanced tab, unidrivers 203
- alerts, e-mail
 - HP Embedded Web Server 65, 66
 - Macintosh 88

- Allow Scaling from Large Paper, PCL traditional drivers 166
- Alternative Letterhead Mode
 - PCL traditional drivers 166
 - unidrivers 207
- alternative source support 374
- Americans with Disabilities Act (ADA) compliance 19
- AppleTalk networks 319
- application settings
 - traditional drivers 99
 - unidrivers 197
- ASCII output protocol, PS Emulation Unidriver 262
- autoconfiguration, driver
 - PCL traditional drivers 167
 - support for 31
 - unidrivers 264
- autoconfiguration, Enterprise
 - about 31
 - Windows support 32
- Automatic color settings
 - PCL traditional drivers 155
 - unidrivers 252
- automatic two-sided printing
 - PS Emulation Driver 173
- autorun CD-ROM, Windows 25

B

- Back button, Windows installation dialog boxes 277
- Back Cover settings
 - PCL traditional drivers 136, 139
 - unidrivers 219, 224
- Back to Front printing, unidrivers 208
- Basic Installation
 - choosing 25
 - dialog boxes, Windows 278

- Basics tab, PCL traditional drivers 150
- bidirectional communication
 - about 31
 - driver support 366
 - Enterprise AutoConfiguration 31
- binary output protocol, PS Emulation Unidriver 262
- binding settings
 - PCL traditional drivers 112
 - unidrivers 239
- bins
 - custom paper sizes 133, 216
 - driver support 368
- black, printing all text as
 - PCL traditional drivers 117, 119
 - unidrivers 207
- booklet printing settings
 - PCL traditional drivers 113
 - unidrivers 239
- both sides, printing on
 - PCL traditional driver settings 110
 - PS Emulation Driver 173
 - unidrivers 236
- Bubble help 104
- bundle support 367

C

- Cancel button, Windows installation dialog boxes 277
- cardstock, paper type commands 345
- CD-ROM
 - directory structure, Macintosh 12
 - directory structure, Windows 11

- documentation 18, 26
 - installer, Windows printing-system software 24
 - installing Macintosh printing-system software 318
 - installing Windows printing-system software 276
 - languages 12
 - Change TCP/IP Settings dialog box, Windows 290
 - Check Printer Connection dialog box, Windows 287
 - CHM files, viewing 19
 - CMYK settings, PS Emulation Driver 185
 - collation settings
 - PCL traditional drivers 163, 166
 - PS Emulation Driver 184
 - unidrivers 204, 266
 - Color Control, PS Emulation Driver 175
 - Color Options, PS Emulation Driver 185
 - color printing
 - driver support 373
 - ICC profiles 40
 - Image Color Management (ICM) 205
 - PANTONE color profiles 41
 - restricting from control panel 38
 - restricting from HP Embedded Web Server 69
 - restricting from Macintosh 92
 - settings, controlling 38
 - Color tab
 - PCL traditional drivers 154
 - unidrivers 251
 - Color Themes
 - PCL traditional drivers 158
 - PS Emulation Driver 185
 - unidrivers 254
 - Color Usage log, Macintosh 85
 - command-line printing, Windows 359
 - command-line silent install for Windows 313
 - commands, paper size 343
 - source 341
 - type 345
 - common installer, features 26
 - Configuration Page, HP Embedded Web Server 62
 - Configure Device page, HP Embedded Web Server 65
 - Configure tab, PCL traditional drivers 160
 - Confirm Changing Setting dialog box, Windows 286
 - Confirm Network Settings dialog box, Windows 285
 - connectivity
 - bidirectional communication support 31
 - driver support 366
 - features 6
 - Printer Connection dialog box, Windows 280
 - Searching dialog box, Windows 281
 - constraint messages
 - PCL traditional drivers 103
 - unidrivers 201
 - context-sensitive help
 - PCL traditional drivers 103
 - PS Emulation Driver 169
 - unidrivers 201
 - continuous export 36
 - control panel settings
 - traditional drivers 99
 - unidrivers 197
 - Copy Count settings
 - PCL traditional drivers 151
 - PS Emulation Driver 172
 - unidrivers 204, 266
 - covers, use different paper settings
 - PCL traditional drivers 136
 - unidrivers 219
 - Ctrl-D settings 196, 263
 - Custom Installation
 - choosing 25
 - dialog boxes, Windows 278
 - Custom Installer Location dialog box, Windows
 - Customization Wizard 309
 - custom paper sizes
 - PCL traditional drivers 130, 344
 - PCL unidrivers 215, 344
 - customer support 61
 - Customization Wizard
 - dialog boxes 300
- D**
- default Print Task Quick Sets
 - PCL traditional drivers 106
 - unidrivers 210
 - default printer, setting 314
 - deleting job-storage jobs 149
 - destinations, paper 341
 - Device Information page, HP Embedded Web Server 60, 65
 - Device Installer Customization Wizard
 - dialog boxes 300
 - Device Options tab, PS Emulation Driver 179
 - Device Settings tab, unidrivers 258
 - Device Status page, HP Embedded Web Server 61
 - diagnostics 37, 256
 - dialog boxes, printing-system software installation
 - Mac OS X 332
 - Mac OS X Classic 331
 - Windows 278
 - Windows Customization Wizard 300
 - Digital Imaging Options, unidrivers 225
 - DIMMs, fonts
 - PCL traditional driver settings 165
 - unidriver settings 260
 - direct printing
 - FTP, Windows 359
 - local port, Windows 361
 - LPR 363
 - networks, Windows 363
 - UNIX 363
 - direct-connect installation 278
 - directory structure, software CD-ROM
 - Macintosh 12
 - Windows 11
 - disabling
 - driver features 35

- disk. *See* hard disk
 - disk space requirements
 - Macintosh and Linux 7
 - Windows 7
 - Document Options
 - PCL traditional drivers 109
 - unidrivers 205, 236
 - document preview image
 - PCL traditional drivers 116, 122, 140, 152, 159
 - unidrivers 225, 230, 241, 255
 - documentation
 - Help feature support 369
 - HP Embedded Web Server User Guide 20
 - HP Jetdirect Administrator's Guide 21
 - install notes 20
 - localized versions 13
 - Print Task Quick Set for use guide, HP Traditional PCL traditional drivers 109
 - Print Task Quick Set for use guide, unidriver 213
 - User Guide 19
 - viewing 18, 26
 - double-sided printing
 - PCL traditional driver settings 110
 - PS Emulation Driver 173
 - unidriver settings 236
 - downloading
 - firmware 346
 - printing-system software 9
 - Driver Work Space (DWS) 166
 - drivers
 - accessibility support 369
 - accessory configuration 31
 - Add Printer installation 299
 - availability by operating system 10
 - bidirectional communication support 366
 - bins supported 368
 - bundle support 367
 - color options 373
 - connectivity support 366
 - continuous export feature 36
 - destination support 375
 - diagnostics 37
 - Enterprise AutoConfiguration 31
 - finishing options 375
 - font support 376
 - Help feature support 369
 - HP Driver Preconfiguration support 36, 367
 - included 27
 - installable options support 368
 - job stream output support 364
 - job tracking 365
 - job-storage support 371
 - Linux operating systems 8
 - lockable features 35, 87
 - Macintosh 30
 - media supported 341
 - network preconfiguration 34
 - paper source commands 341
 - paper supported 370
 - PCL 6 color raster compression support 364
 - PJL encoding 365, 374
 - Point and Print installation 313
 - Postscript-specific features 376
 - Print Quality options 116
 - Print Task Quick Sets support 370
 - PS Emulation Driver features 168
 - quality settings 372
 - reordering options 372
 - resizing options support 373
 - Services support 369
 - settings 99, 197
 - standalone 8
 - tray assignment 368
 - UNIX operating systems 9
 - user interface support 369
 - watermarks support 374
 - Drivers dialog box, Customization Wizard 306
 - Drivers dialog box, Windows 291
 - duplexing unit
 - custom paper sizes 133, 216
 - media supported 343
 - models including 5
 - PCL traditional driver settings 110, 162
 - print modes 111
 - PS Emulation Driver settings 173, 191
 - unidriver configuration 265
 - unidriver settings 236
 - DWS (Driver Work Space) 166
- E**
- e-mail alerts
 - HP Embedded Web Server 65, 66
 - Macintosh 88
 - E-mail Server page, HP Embedded Web Server 65
 - Easy Printer Care
 - about 42
 - accessing 43
 - availability 340
 - Find Other Printers 44
 - Maintenance Tools pane 55
 - My HP Printers screen 49
 - Printer Usage Report 56
 - Support tab 53
 - Troubleshooting Tools pane 58
 - uninstallation 340
 - Update screen 57
 - Edge Control settings
 - PCL traditional drivers 156
 - PS Emulation Driver 186
 - unidrivers 253
 - Edit Other Links page, HP Embedded Web Server 65
 - Effects tab
 - PCL traditional drivers 120
 - unidrivers 228
 - Embedded Jetdirect page, printing 59
 - embedded Web server. *See* HP Embedded Web Server
 - Energy Star compliance 5
 - Enterprise AutoConfiguration
 - about 31
 - Novell NetWare operating systems supported 33
 - Windows operating systems supported 32
 - envelopes, paper type commands 345
 - escape sequences

- paper source 341
- paper type 345
- event log 60
- EWS. See HP Embedded Web Server
- exporting driver parameters 36
- External Fonts settings, PCL unidrivers 260

F

- features 4
- File to E-mail utility 338
- File Upload, Macintosh 83
- Find Other Printers, HP Easy Printer Care 44
- Finish dialog box, Customization Wizard 312
- Finish dialog box, Windows 297
- finishing options 375
- Finishing tab
 - PCL traditional drivers 105
 - unidrivers 235
- Firewall Detected dialog box, Windows 282
- firewalls dialog box, Windows 282
- firmware
 - determining current level 346
 - downloading 346
 - FTP updates, Windows 350
 - HP Web Jetadmin updates 357
 - LPR command updates 357
 - Macintosh updates 85, 351, 355
 - messages during update 347
 - troubleshooting updates 347
 - UNIX updates 355
 - updating remotely 346
 - verifying installation 348
 - Windows network updates 354
 - Windows, local port update 352
- first page out 4
- First Page paper settings
 - PCL traditional drivers 137
 - unidrivers 220
- Fit to Page settings
 - PCL Traditional Drivers 121

- PS Emulation Driver 185
- Flip Pages Up
 - PCL traditional drivers 112
 - unidriver settings 239
- Font Substitution Table, PS Emulation Unidriver 259
- fonts
 - DIMM settings, PCL traditional drivers 165
 - DIMM settings, unidrivers 260
 - driver support 376
 - External, PCL unidrivers 260
 - features 5
 - Macintosh 317
 - PS 3 emulation 168
 - PS Emulation Driver settings 177
 - PS Emulation Unidriver 264
 - Send TrueType as Bitmap, PCL traditional drivers 117, 118
 - Send TrueType as Bitmap, PCL unidrivers 207
 - substitution table, PS Emulation Driver 177
 - substitution table, unidrivers 260
 - TrueType download option 377
 - unidriver settings 205
 - Upload Fonts, HP Printer Utility 83
 - watermarks 125
 - Windows 270, 272
- Form to Tray Assignment, unidrivers 259
- Front Cover settings
 - PCL traditional drivers 136
 - unidrivers 219
- FTP
 - direct printing, Windows 359
 - Windows firmware updates 350
- Full Installation
 - choosing 25
 - dialog boxes, Windows 278

G

- Graphic settings
 - PCL traditional drivers 117, 118

- unidrivers 205
- Graphics tab, PS Emulation Driver 174
- grayscale printing
 - PCL traditional drivers 157
 - PS Emulation Driver 184
- guides. See documentation

H

- Halftone settings
 - PCL traditional drivers 157
 - PS Emulation Driver 176, 186
 - unidrivers 254
- hard disk
 - features 4
 - models including 4
 - printer 265
 - PS Emulation Driver settings 191
 - unidriver settings 265
- heavy paper, paper type commands 345
- help
 - Bubble 104
 - Macintosh 316
 - operating systems supported 369
 - PCL traditional drivers 103
 - PS Emulation Driver 169
 - unidrivers 201
- Help button, Windows installation dialog boxes 277
- HP Device Installer Customization Wizard
 - dialog boxes 300
- HP Digital Imaging Options, unidrivers 225
- HP Driver Diagnostic Printer Check Tool 37
- HP Driver Preconfiguration
 - driver support 367
 - operating systems and drivers supported 36
 - status, PCL traditional drivers 153
- HP Easy Printer Care
 - about 42
 - accessing 43
 - availability 340
 - Find Other Printers 44

- Maintenance Tools pane 55
 - My HP Printers screen 49
 - Printer Usage Report 56
 - Support tab 53
 - Troubleshooting Tools pane 58
 - uninstallation 340
 - Update screen 57
 - HP Embedded Web Server
 - about 59
 - alerts page 65
 - AutoSend page 65
 - Configuration Page 62
 - Configure Device page 65
 - Device Information page 60, 65
 - Device Status page 61
 - documentation 20
 - E-mail Server page 65
 - HP Printer Utility, accessing from 96
 - HP Web Jetadmin 59
 - Information tab 60
 - language, setting 65
 - links 61, 65
 - Macintosh support 316
 - navigation 60
 - Networking tab 70
 - Security page 65, 68
 - Settings tab 64
 - time settings 65
 - user guide 59
 - HP Instant Support 61
 - HP Jetdirect Administrator's Guide 21
 - HP Jetdirect page, printing 59
 - HP LaserJet Utility, Macintosh firmware updates 356
 - HP Network Registry Agent (HPNRA) 31
 - HP PCL traditional drivers. *See* PCL traditional drivers
 - HP PCL unidrivers. *See* PCL unidrivers
 - HP Printer Utility, Macintosh
 - about 73
 - accessing 73
 - Color Usage log 85
 - Device Information 80
 - E-mail Alerts 88
 - Embedded Web Server access 96
 - File Upload 83
 - HP Support 81
 - Lock Resources 87
 - Network Settings 89
 - Rendezvous Setting 91
 - Restrict Color 92
 - Supplies Management 92
 - Supplies Status 77
 - Tray Configuration 86
 - Update Firmware 85
 - Upload Fonts 83
 - HP PS 3 Emulation Unidriver. *See* PS Emulation Unidriver
 - HP Registration dialog box, Windows 299
 - HP Software License Agreement dialog box, Windows 280
 - HP Toolbox, not supported 23
 - HP Traditional Postscript 3 Emulation Driver. *See* PS Emulation Driver
 - HP Web Jetadmin
 - downloading 26, 97
 - Driver Preconfiguration Plugin 34
 - firmware updates 357
 - HP Embedded Web Server 59
 - HPNRA (HP Network Registry Agent) 31
 - HPPJL Encoding 182
 - HTML files, viewing 19
- I**
- ICC color profiles 40
 - Ignore Application Collation, PCL traditional drivers 163, 166
 - Image Color Management (ICM) 205
 - inches, settings 134
 - Include types in application source list option in drivers 167
 - Incompatible Print Settings messages. *See* constraint messages
 - Information tab, HP Embedded Web Server 60
 - input trays. *See* trays
 - install notes 20
 - Installable Options
 - PS Emulation Driver 190
 - PS Emulation Unidriver 264
 - installation
 - Add Printer 299
 - Adobe Acrobat Reader 26
 - command-line silent 313
 - Customization Wizard for Windows 300
 - dialog boxes, Mac OS X 332
 - dialog boxes, Mac OS X Classic 331
 - File to E-mail utility 338
 - Macintosh printing-system software 318
 - Point and Print 313
 - pre-existing, modifying 278
 - system requirements for Macintosh and Linux operating systems 7
 - system requirements for Windows operating systems 7
 - Windows printing-system software 276
 - Installation Type dialog box, Windows 290
 - installers
 - availability by operating system 10
 - common, features 26
 - customizing 300
 - localized versions 13
 - Windows 24
 - Installing dialog box, Customization Wizard 312
 - Installing dialog box, Windows 296
 - Instant Support 61
 - International Color Consortium profiles
 - viewing 40
 - IP address, locating 59
- J**
- Jetadmin. *See* HP Web Jetadmin
 - Jetdirect Administrator's Guide 21
 - Job Notification Options

- PCL traditional drivers 147
- Job storage
 - enabling in PCL traditional drivers 164
 - Macintosh 87
 - operating systems supported 371
 - PCL traditional drivers 142
 - PS Emulation Driver 182, 192
 - unidriver settings 243, 265
- job stream output support 364
- Job Timeout settings 194, 263
- job tracking 365

L

- landscape orientation settings
 - PCL traditional drivers 112, 151
 - PS Emulation Driver 172
 - unidrivers 239, 241
- Language Selection dialog box, Customization Wizard 301, 302
- Language Selection dialog box, Windows 278
- languages
 - CD-ROMs 12
 - HP Embedded Web Server 65
 - Language Selection dialog box, Windows 278
- large paper, allowing scaling 166
- Last Page settings
 - PCL traditional drivers 138
 - unidrivers 222
- Layout Options, unidrivers 208
- letterhead, alternative mode
 - PCL traditional drivers 166
 - unidrivers 207
- license agreement dialog box, Windows 280
- links
 - HP Embedded Web Server 61, 65
- Linux operating systems
 - driver availability 8
 - system requirements 7
- local port command line printing, Windows 361
- localized CD-ROMs 12
- lockable features, drivers 35, 87

- LPR commands
 - firmware updates 357
 - printing PDF files 363

M

- Macintosh operating systems
 - availability of software components 10
 - Classic support 30
 - Color Usage log 85
 - components, software 316
 - Device Information 80
 - dialog boxes, Mac OS X Classic printing-system software installation 331
 - dialog boxes, Mac OS X printing-system software installation 332
 - direct printing 359
 - directory structure, software CD-ROM 12
 - driver versions 30
 - e-mail alerts 88
 - File Upload command 83
 - firmware upgrades 351, 355
 - fonts supported 317
 - HP Embedded Web Server 316
 - HP Printer Utility 73
 - install notes 316
 - installers 10
 - installing printing-system software 318
 - locking driver features 87
 - network settings 89
 - network setup 318, 328
 - online help 316
 - PDEs 316
 - PPDs 316
 - Rendezvous Setting 91
 - Restrict Color 92
 - setting up products with Mac OS X 327
 - stored jobs 87
 - Supplies Management 92
 - supplies status 77
 - supported 8
 - system requirements 7
 - tray configuration 86

- uninstalling printing-system software 329
- Update Firmware 85
- Upload Fonts 83
- Maintenance Tools pane, HP Easy Printer Care 55
- Manual color settings
 - PCL traditional drivers 155
 - unidrivers 252
- manuals. See documentation
- margins
 - PCL 6 driver 343
 - PS Emulation Driver 172
- measurement units 134
- media. See paper
- memory
 - base 4
 - installation requirements for Macintosh and Linux operating systems 7
 - installation requirements for Windows operating systems 7
 - PCL traditional driver settings 166
 - PS Emulation Driver settings 181
 - PS Emulation Unidriver settings 262
 - unidriver settings 265
- messages, constraint
 - PCL traditional drivers 103
 - unidrivers 201
- Microsoft Point and Print installation 313
- millimeters, settings 134
- mirror image, PS Emulation Driver 176
- model scripts, UNIX 9
- models
 - features 4
 - PCL traditional driver settings 161
- moire effect, handling 117, 119
- Mopier settings
 - PCL traditional drivers 163
 - PS Emulation Driver 191
 - unidriver 265
- More Configuration Options, PCL traditional drivers 164

My HP Printers screen, HP Easy
Printer Care 49

N

negative image, PS Emulation
Driver 176
Networking tab, HP Embedded
Web Server 70
networks
 bidirectional communication
 support 366
 color printing, restricting 38
 direct printing 363
 Embedded Jetdirect page,
 printing 59
 firewalls 282
 firmware updates 354
 HP Driver Preconfiguration 34
 HP Jetdirect Administrator's
 Guide 21
 HP Web Jetadmin, downloading
 97
 Macintosh settings 89
 Macintosh setup 318, 319,
 328
 Point and Print installation
 313
 settings 72
 TCP/IP Settings, Windows
 installation dialog box 290
 Windows printing-system
 software installation 276
Neutral Grays settings
 PCL traditional drivers 157
 PS Emulation Driver 186
 unidrivers 254
Next steps dialog box, Windows
297
Novell NetWare operating systems,
Enterprise AutoConfiguration
support 33
number of copies, setting
 PCL traditional drivers 151
 PS Emulation Driver 172
 unidrivers 204, 266

O

online help. *See* help
operating systems

availability of software
 components 10
bidirectional communication
 support 366
bins supported 368
Enterprise AutoConfiguration
 support 32
Help feature support 369
HP Driver Preconfiguration
 support 367
PCL 6 color raster compression
 support 364
Postscript feature support 376
Services tab support 369
standalone drivers 8
supported 8
 user interface support 369
Optimizations option, PCL
 unidrivers 206
Optional Paper Sources, PCL
 traditional drivers 163
ordering supplies 26, 51
orientation settings
 PCL traditional drivers 112,
 151
 PS Emulation Driver 172
 unidrivers 239, 241
Other Pages paper settings
 PCL traditional drivers 138
 unidrivers 222
output bins. *See* bins
Output Protocol settings, PS
Emulation Unidriver 262
Output Settings, PCL traditional
drivers 117, 119

P

Page Order settings
 PCL traditional drivers 115
 unidrivers 208, 240
page orientation settings
 PCL traditional drivers 112,
 151
 PS Emulation Driver 172
 unidrivers 239, 241
Page Setup tab, PS Emulation
Driver 169
pages per minute 4
Pages per Sheet settings
 PCL traditional drivers 114

unidrivers 240
PANTONE color profiles 41
paper
 Allow Scaling from Large 166
 Alternative Letterhead Mode
 166, 207
 custom sizes, PCL driver
 support 344
 custom sizes, PCL traditional
 driver settings 130
 custom sizes, PCL unidriver
 settings 215
 driver support 370
 Include types in application
 source list setting 167
 margins 343
 Pages per Sheet settings, PCL
 traditional drivers 114
 Pages per Sheet settings,
 unidrivers 240
 Print Document On settings,
 PCL traditional drivers 121
 Print Document On settings,
 unidrivers 229
 Print on Both Sides settings,
 unidrivers 236
 Print on Both Sides, PCL
 traditional drivers 110
 PS Emulation Driver settings
 170
 size commands 343
 Size is settings, PCL traditional
 drivers 129
 Size is settings, unidrivers
 215
 sizes supported 5
 source commands 341
 Source is settings, PCL
 traditional drivers 134
 Source is settings, unidrivers
 217
 sources and destinations 341
 type commands 345
 Type is: settings, PCL traditional
 drivers 135
 Type is: settings, unidrivers
 218
 types and sizes supported
 341
 types supported 343

- Paper Handling Options, PCL traditional drivers 162
- Paper Options
 - PCL traditional drivers 129
 - unidrivers 214
- Paper tab, PCL traditional drivers 128
- Paper/Output settings, unidrivers 204
- Paper/Quality tab, unidrivers 209
- parallel port direct-connect installation 278
- PCL 6 raster compression support 364
- PCL documents, printing 60
- PCL files, command-line printing 359
- PCL traditional drivers
 - About button 152
 - accessing 101
 - Allow Scaling from Large Paper 166
 - Alternative Letterhead Mode 166
 - alternative source support 374
 - Basics tab 150
 - bidirectional communication support 366
 - bins supported 368
 - Booklet Printing 113
 - bundle support 367
 - Color tab 154
 - Color Themes box 158
 - Configuration Status 153
 - Configure tab 160
 - connectivity support 366
 - custom paper sizes 344
 - destination support 375
 - Document Options 109
 - document preview image 116, 122, 140, 152, 159
 - duplexing unit settings 162
 - Effects tab 120
 - finishing options 375
 - Finishing tab 105
 - Fit to Page settings 121
 - font support 376
 - Graphic settings 117, 118
 - grayscale printing 157
 - Help feature support 369
 - Help system 103
 - HP Driver Preconfiguration support 36
 - Ignore Application Collation 166
 - Include types in application source list setting 167
 - included 27
 - installable options support 368
 - Job Storage, enabling 164
 - job stream output support 364
 - job tracking 365
 - Job-storage settings 142
 - job-storage support 371
 - localized versions 13
 - margins 343
 - media supported 341
 - memory settings 166
 - Mopier Enabled settings 163
 - More Configuration Options 164
 - operating systems supported 10
 - Optional Paper Sources 163
 - Output Settings 117, 119
 - Paper Handling Options 162
 - Paper Options 129
 - paper size commands 343
 - paper source commands 341
 - paper supported 370
 - Paper tab 128
 - paper type commands 345
 - PCL 6 color raster compression support 364
 - PJL encoding 365
 - preconfiguration support 367
 - Print Quality Details settings 116, 117
 - Print Quality group box 116
 - Print Task Quick Sets 106
 - Print Task Quick Sets support 370
 - Printer Model box 161
 - product image 140
 - quality settings 372
 - reordering options 372
 - resizing options support 373
 - RGB Color settings 158
 - Scale to Fit 121
 - Services tab 369
 - tray assignment 368
 - Update Now button 167
 - user interface support 369
 - Watermarks settings 123
 - watermarks support 374
- PCL unidrivers
 - % of Normal Size 230
 - About tab 268
 - accessing 199
 - Advanced Printing Features 205
 - Advanced tab 203
 - Alternative Letterhead Mode 207
 - alternative source support 374
 - Automatic Configuration 264
 - bidirectional communication support 366
 - bins supported 368
 - booklets 239
 - bundle support 367
 - Color tab 251
 - Color Themes 254
 - connectivity support 366
 - Copy Count settings 204
 - custom paper sizes 344
 - destination support 375
 - Device Settings tab 258
 - Document Options 205, 236
 - document preview image 225, 230, 241, 255
 - duplexing 236
 - Edge Control 253
 - Effects tab 228
 - External Fonts settings 260
 - features 197
 - finishing options 375
 - Finishing tab 235
 - Flip Pages Up 239
 - Font DIMM Installer 260
 - Font Substitution Table 260
 - font support 376
 - Form to Tray Assignment 259
 - Graphic setting 205
 - Halftone settings 254
 - Help feature support 369
 - Help system 201

- HP Digital Imaging Options 225
- HP Driver Preconfiguration support 36
- Image Color Management (ICM) 205
- included 27
- Installable Options settings 264
- installable options support 368
- job stream output support 364
- job tracking 365
- Job-storage settings 243
- job-storage support 371
- Layout Options 208
- localized versions 13
- media supported 341
- Mopier settings 265
- Neutral Grays 254
- operating systems supported 10
- Pages per Sheet 240
- Paper Options 214
- paper size commands 343
- paper supported 370
- paper type commands 345
- Paper/Output settings 204
- Paper/Quality tab 209
- PCL 6 color raster compression support 364
- PJL encoding 365
- preconfiguration support 367
- Print Optimizations option 206
- Print Task Quick Sets 210
- Print Task Quick Sets support 370
- Printer Features 207
- Printing Preferences tab 199
- Properties tab 200
- quality settings 372
- raster compression 208
- reordering options 372
- Resizing Options settings 229
- resizing options support 373
- Scale to Fit 229
- Services tab 256, 369
- tray assignment 368
- TrueType font settings 205
- user interface support 369
- Watermarks settings 231
- watermarks support 374
- PDEs (Printer Dialog Extensions) 316
- PDF files
 - command-line printing 359
 - installing Adobe Acrobat Reader 26
 - LPR commands, printing 363
 - Macintosh, File Upload command 83
 - printing using HP Embedded Web Server 60
 - viewing 19
- Percentage of Normal Size setting
 - PCL traditional drivers 122
 - unidrivers 230
- PINs, private jobs
 - PCL traditional drivers 147
 - PS Emulation Driver 183
 - unidrivers 247, 248
- PJL encoding 365
- Point and Print installation, Windows printing-system software 313
- Port Creation Options dialog box, Customization Wizard 306
- port selection dialog box, Windows Customization Wizard 303
- portrait orientation settings
 - PCL traditional drivers 112, 151
 - PS Emulation Driver 172
 - unidrivers 239, 241
- ports, included 6
- PostScript Device settings, PS Emulation Unidriver 262
- postscript documents, printing 60
- PostScript Options, unidrivers 206
- PostScript Passthrough 266
- Postscript printer description (PPD) files 316
- PostScript tab
 - Advanced button 194
 - bitmap compression 195
 - Ctrl-D settings 196
 - data format 196
 - error information 194
 - header 194
 - language level 195
 - output format 193
 - PS Emulation Driver 192
 - timeout value 194
- PPD (postscript printer description) files 316
- pre-existing installation, modifying 278
- preconfiguration, driver 34
- preview image, document
 - PCL traditional drivers 116, 122, 140, 152, 159
 - unidrivers 241, 255
- Print All Text as Black
 - PCL traditional drivers 117, 119
 - unidrivers 207
- Print Document On settings
 - PCL traditional drivers 121
 - unidrivers 229
- print modes 111
- Print on Both Sides
 - PCL traditional driver settings 110
 - PS Emulation Driver 173
 - unidriver settings 236
- Print Optimizations option, PCL unidrivers 206
- Print Page Borders settings
 - PCL traditional drivers 115
 - unidrivers 240
- Print Quality Details, PCL traditional drivers 116, 117
- Print Task Quick Sets, PCL traditional drivers
 - about 106
 - defaults 106
 - use guide 109
- Print Task Quick Sets, unidrivers
 - about 210
 - custom 214
 - defaults 210
 - use guide 213
- print-ready files
 - command-line printing 359
 - printing by FTP 359
 - printing by local WIndows port 361
 - printing by Windows network 363

- printing in UNIX systems 363
- printing using HP Embedded Web Server 60
- printing with LPR command 363
- Printer Connection dialog box, Full Installation 280
- printer control panel settings
 - traditional drivers 99
 - unidrivers 197
- Printer Dialog Extensions (PDEs) 316
- Printer Driver Test Page dialog box, Windows 298
- Printer Features, unidrivers 207
- Printer Found dialog box, Windows 284, 285
- Printer Model
 - features 4
 - PCL traditional driver settings 161
- Printer Not Found dialog box, Windows 283
- Printer Port dialog box, Customization Wizard 303
- Printer Properties dialog box, Customization Wizard 310
- Printer Properties dialog box, Windows 294
- Printer Settings dialog box, Windows 288
- printer, setting default 314
- printing
 - direct in a Windows network 363
 - direct in UNIX 363
 - direct using FTP 359
 - direct using local Windows port 361
 - direct using LPR command 363
 - files using HP Embedded Web Server 60
 - User Guide 19
- Printing Preferences tabs 199
- Private job settings
 - PCL traditional drivers 145
 - PS Emulation Driver 183
 - unidrivers 247
- PRN files, printing 60
- product image 140
- product support 61
- Proof and Hold job settings
 - PCL traditional drivers 145
 - PS Emulation Driver 183
 - unidrivers 246
- Properties tabs 200
- protocols
 - configuring 72
 - PS Emulation Unidriver 262
 - Windows installation dialog box 290
- PS 3 font emulation 168
- PS Emulation Driver
 - About 173
 - alternative source support 374
 - bidirectional communication support 366
 - bins supported 368
 - bundle support 367
 - collation settings 184
 - Color Control 175
 - Color Options 185
 - connectivity support 366
 - context-sensitive help 169
 - copies, number of 172
 - destination support 375
 - Device Options tab 179
 - Edge Control 186
 - features 168, 376
 - finishing options 375
 - Fit to Page 185
 - font support 376
 - Fonts tab 177
 - Graphics tab 174
 - grayscale printing 184
 - halftone settings 176, 186
 - Help feature support 369
 - Help system 169
 - HP Driver Preconfiguration support 36
 - HPPJL Encoding 182
 - included 27
 - Installable Options 190
 - installable options support 368
 - job stream output support 364
 - job tracking 365
 - job-storage settings 182, 192
 - job-storage support 371
 - localized versions 13
 - media supported 341
 - memory settings 181
 - mirror image, printing 176
 - Mopier Mode 191
 - More Options 173
 - negative image, printing 176
 - Neutral Grays 186
 - operating systems supported 10
 - Page Setup tab 169
 - paper supported 370
 - PJL encoding 365
 - PostScript tab 192
 - preconfiguration support 367
 - Print Quality group box 116
 - Print Task Quick Sets support 370
 - Printer features group box 181
 - Printing on Both Sides 173
 - PS 3 font emulation 168
 - quality settings 372
 - reordering options 372
 - resizing options support 373
 - resolution settings 175
 - Scaling control 176
 - Services tab 369
 - tray assignment 368
 - tray settings 172
 - Unprintable Area 172
 - user interface support 369
 - Watermark settings 187
 - Watermarks settings 187
 - watermarks support 374
 - Window duplexing unit settings 191
- PS emulation fonts 272
- PS Emulation Unidriver
 - % of Normal Size 230
 - About tab 268
 - accessing 199
 - Advanced Printing Features 205
 - Advanced tab 203
 - Alternative Letterhead Mode 207
 - alternative source support 374

- Automatic Configuration 264
- bidirectional communication
 - support 366
- bins supported 368
- booklets 239
- bundle support 367
- Color tab 251
- Color Themes 254
- connectivity support 366
- Copy Count settings 204
- Ctrl-D settings 263
- destination support 375
- Device Settings tab 258
- Document Options 205, 236
- document preview image
 - 225, 230, 241, 255
- duplexing 236
- Edge Control 253
- Effects tab 228
- features 197, 376
- finishing options 375
- Finishing tab 235
- Flip Pages Up 239
- Font DIMM Installer 260
- font settings 264
- Font Substitution Table 259
- font support 376
- Form to Tray Assignment 259
- Graphic setting 205
- Halftone settings 254
- Help feature support 369
- Help system 201
- HP Digital Imaging Options
 - 225
- HP Driver Preconfiguration
 - support 36
- Image Color Management (ICM)
 - 205
- included 27
- Installable Options settings
 - 264
- installable options support
 - 368
- job stream output support 364
- job tracking 365
- Job-storage settings 243
- job-storage support 371
- Layout Options 208
- localized versions 13
- media supported 341

- Mopier settings 265
- Neutral Grays 254
- operating systems supported
 - 10
- Output Protocol settings 262
- Pages per Sheet 240
- Paper Options 214
- paper supported 370
- Paper/Output settings 204
- Paper/Quality tab 209
- PJL encoding 365
- PostScript Device settings
 - 262
- PostScript Memory settings
 - 262
- PostScript Options 206
- PostScript Passthrough 266
- preconfiguration support 367
- Print Task Quick Sets 210
- Print Task Quick Sets support
 - 370
- Printer Features 207
- Printing Preferences tabs 199
- Properties tabs 200
- quality settings 372
- raster compression 208
- reordering options 372
- Resizing Options settings 229
- resizing options support 373
- Scale to Fit 229
- Services tab 256, 369
- timeout settings 263
- tray assignment 368
- TrueType font settings 205
- user interface support 369
- Watermarks settings 231
- watermarks support 374
- PS files, command-line printing
 - 359

Q

- quality, driver support 372
- Quick Copy job settings
 - PCL traditional drivers 146
 - PS Emulation Driver 183
 - unidrivers 247
- Quick Sets. *See* Print Task Quick Sets

R

- raster compression
 - PCL unidrivers 208
 - PS Emulation Unidriver 208
- Ready to Create Installer dialog box
 - 309
- Ready to Install dialog box,
 - Windows 294
- regional versions, CD-ROMs 12
- Registration dialog box, Windows
 - 299
- releasing job-storage jobs 148,
 - 190, 250
- remote firmware updates
 - about 346
 - determining current firmware
 - level 346
 - downloading 346
 - FTP, Windows 350
 - HP Web Jetadmin 357
 - LPR commands 357
 - Macintosh 85, 351, 355
 - messages 347
 - troubleshooting 347
 - UNIX 355
 - verifying installation 348
 - Windows network 354
 - Windows, using local port 352
- Rendezvous Setting, Macintosh
 - 91
- reordering options 372
- Resizing Options
 - driver support 373
 - unidriver settings 229
- resolution
 - driver support 372
 - PCL traditional driver settings
 - 117, 119
 - PS Emulation Driver settings
 - 175
- Restrict Color screen, HP Printer
 - Utility 92
- Restrict Color, HP Embedded Web
 - Server 69
- RFU. *See* remote firmware updates
- RGB settings
 - PCL traditional drivers 158
 - PS Emulation Driver 185
 - unidrivers 255
- RTF files, viewing 19

- S**
- Scale Patterns (WYSIWYG) feature 117, 119
 - Scale to Fit setting
 - PCL traditional drivers 121
 - unidrivers 229
 - Scaling control, PS Emulation Driver 176
 - screen-readable documentation 19
 - Searching dialog box, Windows 281
 - Security page, HP Embedded Web Server 65, 68
 - Send Ctrl-D settings 196, 263
 - Send TrueType as Bitmaps
 - PCL traditional drivers 117, 118
 - PCL unidrivers 207
 - serial number 60
 - Services tab 256, 369
 - Set Port Name dialog box, Windows 289
 - settings
 - continuous export 36
 - locking 35
 - overriding 99, 197
 - Print Task Quick Sets, PCL traditional drivers 106
 - Print Task Quick Sets, unidrivers 210
 - Settings tab, HP Embedded Web Server 64
 - silent installation
 - command-line 313
 - Customization Wizard 300
 - sizes, paper
 - commands 343
 - custom 344
 - margins 343
 - PCL Traditional Driver settings 129
 - Print on Both Sides settings, unidrivers 236
 - Print on Both sides, PCL traditional drivers 110
 - PS Emulation Driver settings 170
 - supported 341
 - unidriver settings 215
 - sleep mode 4
 - smart duplexing 236
 - Source is settings
 - PCL traditional drivers 134
 - PS Emulation Driver 172
 - unidrivers 217
 - sources, paper. *See* trays
 - Specify Printer dialog box, Windows 287
 - speed specifications 4
 - sRGB settings
 - PS Emulation Driver 185
 - unidrivers 255
 - standalone drivers 8
 - status
 - devices 61
 - Macintosh supplies 77, 92
 - supplies 60
 - storage, job
 - enabling in PCL traditional drivers 164
 - Macintosh 87
 - operating systems supported 371
 - PCL traditional drivers 142
 - PS Emulation Driver 182, 192
 - unidriver settings 243, 265
 - Stored job settings
 - PCL traditional drivers 146
 - unidrivers 247
 - substitution table for fonts, PS Emulation Driver 177
 - supplies
 - AutoSend page, HP Embedded Web Server 65
 - features 6
 - Macintosh status 77, 92
 - ordering 26, 51
 - usage AutoSend page 65
 - viewing status 60
 - Support tab, HP Easy Printer Care 53
 - Support tab, HP Printer Utility 81
 - support, product 61
 - system requirements
 - Macintosh and Linux 7
 - Windows 7
- T**
- TBCP output protocol, PS Emulation Unidriver 262
 - TCP/IP address, locating 59
 - Test Page dialog box, Windows 298
 - text files, command-line printing 359
 - text, printing all as black
 - PCL traditional drivers 117, 119
 - unidriver 207
 - time settings, HP Embedded Web Server 65
 - timeout settings 194, 263
 - Toolbox, not supported 23
 - traditional drivers. *See* PCL traditional drivers; PS Emulation Driver
 - transparencies, paper type commands 345
 - trays
 - Alternative Letterhead Mode 166, 207
 - autoconfiguration 31
 - custom paper sizes 133, 216
 - driver support 368
 - included 6, 341
 - Installable Options, PS Emulation Driver 190
 - Macintosh configuration 86
 - media supported 5, 343
 - paper source commands 341
 - paper type commands 345
 - PCL traditional driver settings 163
 - PS Emulation Driver settings 172
 - Source is settings, PCL traditional drivers 134
 - Source is settings, unidrivers 217
 - unidriver configuration 265
 - unidriver Form to Tray Assignment 259
 - troubleshooting
 - File to E-mail utility 338
 - firmware upgrades 347
 - HP driver Diagnostic Printer Check Tool 37

- Services tab, unidrivers 256
- Troubleshooting Tools pane, HP Easy Printer Care 58
- TrueType font settings
 - PS Emulation Unidriver 264
 - Send as Bitmap, PCL traditional drivers 117, 118
 - Send as Bitmap, PCL unidrivers 207
 - substitution table, PS Emulation Driver 177
 - unidrivers 205
- two-sided printing
 - PCL traditional driver settings 110
 - PS Emulation Driver 173
 - unidriver settings 236
- TXT files, command-line printing 359
- Type is settings
 - PCL traditional drivers 135
 - unidrivers 218
- types, paper
 - Include in application source list setting 167
 - PCL traditional drivers settings 135
 - Print on Both Sides settings, unidrivers 236
 - Print on Both sides, PCL traditional drivers 110
 - supported 343
 - unidriver settings 218

U

- unattended installation
 - command-line 313
 - Customization Wizard 300
- unidrivers
 - % of Normal Size 230
 - About tab 268
 - accessing 199
 - Advanced Printing Features 205
 - Advanced tab 203
 - Alternative Letterhead Mode 207
 - alternative source support 374
 - Automatic Configuration 264
 - automatic configuration 33
 - bidirectional communication support 366
 - bins supported 368
 - booklets 239
 - bundle support 367
 - Color tab 251
 - Color Themes 254
 - connectivity support 366
 - constraint messages 201
 - Copy Count settings 204
 - custom paper sizes 344
 - destination support 375
 - Device Settings tab 258
 - Document Options 205, 236
 - document preview image 225, 230, 241, 255
 - duplexing 236
 - Edge Control 253
 - Effects tab 228
 - features 197
 - finishing options 375
 - Finishing tab 235
 - Flip Pages Up 239
 - Font DIMM Installer 260
 - font settings 260
 - Font Substitution Table 260
 - font support 376
 - Form to Tray Assignment 259
 - Graphic setting 205
 - Halftone settings 254
 - Help feature support 369
 - Help system 201
 - HP Digital Imaging Options 225
 - HP Driver Preconfiguration 36
 - Image Color Management (ICM) 205
 - Installable Options settings 264
 - job stream output support 364
 - job tracking 365
 - Job-storage settings 243
 - job-storage support 371
 - Layout Options 208
 - media supported 341
 - Mopier settings 265
 - Neutral Grays 254
 - operating systems supported 10
 - Pages per Sheet 240
 - Paper Options 214
 - paper size commands 343
 - paper supported 370
 - paper type commands 345
 - Paper/Output settings 204
 - Paper/Quality tab 209
 - PCL 6 color raster compression support 364
 - PJL encoding 365
 - PostScript Options 206
 - PostScript Passthrough 266
 - preconfiguration support 367
 - Print Task Quick Sets 210
 - Print Task Quick Sets support 370
 - Printer Features 207
 - Printing Preferences tabs 199
 - Properties tabs 200
 - quality settings 372
 - reordering options 372
 - Resizing Options settings 229
 - resizing options support 373
 - Scale to Fit 229
 - Services tab 256, 369
 - tray assignment 368
 - TrueType font settings 205
 - user interface support 369
 - Watermarks settings 231
 - watermarks support 374
 - uninstallation
 - HP Easy Printer Care 340
 - Macintosh printing system 329
 - units of measurement 134
 - UNIX operating systems
 - direct printing 363
 - driver availability 9
 - print-ready printing 363
 - remote firmware update 355
 - Web site for 8
 - Unprintable Area, PS Emulation Driver 172
 - Unsupported Operating System dialog box, Windows 279
 - Update Now feature 32, 33, 167
 - Update screen, HP Easy Printer Care 57
 - updating firmware remotely. See remote firmware update

- usage page 60
- Usage Report, HP Easy Printer Care 56
- USB direct-connect installation 278
- Use Different Paper, PCL traditional drivers 136
- Use Different Paper/Covers, unidrivers 219
- User Guide 19
- User Name 147, 248

W

- Wait Timeout settings 194, 263
- wake time, setting 4
- Watermarks settings
 - drivers supported 374
 - PCL traditional drivers 123
 - PS Emulation Driver 187
 - unidrivers 231
- Web Jetadmin. *See* HP Web Jetadmin
- Web sites
 - Adobe 169
 - downloading software 9
 - firmware download 346
 - HP Embedded Web Server links 61, 65
 - HP Embedded Web Server user guide 59
 - Linux product support 7
 - support links 26
 - UNIX model scripts 9
 - UNIX support 8
- Welcome dialog box, Customization Wizard 302
- Welcome dialog box, Windows Full Installation 279
- What's this? Help
 - PS Emulation Driver 169
 - unidrivers 201
- Windows operating systems
 - Add Printer installation 299
 - availability of software components 10
 - CD-ROM, print system 24
 - default printer, setting 314
 - dialog boxes 278
 - direct printing, FTP 359
 - direct printing, local port 361
 - direct printing, networks 363
 - directory structure, software CD-ROM 11
 - driver versions 28
 - Enterprise AutoConfiguration support 32
 - fonts supported 270
 - HP Driver Preconfiguration support 36
 - Installer Customization Wizard 300
 - installers 10
 - installing printing software 276
 - LPR commands 363
 - Point and Print installation 313
 - PS Emulation Driver features 168
 - PS emulation fonts supported 272
 - remote firmware update 352
 - supported 8
 - system requirements 7
 - unidriver features 197

© 2005 Hewlett-Packard Development Company, L.P.

www.hp.com

