HP Pavilion PC

QUICK SETUP

快速安裝

THE COMPUTER IS PERSONAL AGAIN.

Location, availability, and number of connectors may vary.
接頭位置、可用性及數量可能會有所不同。

1 Keyboard and Mouse 鍵盤和滑鼠

Wired option
Match the colors.

接線選擇
請對照顏色接線。

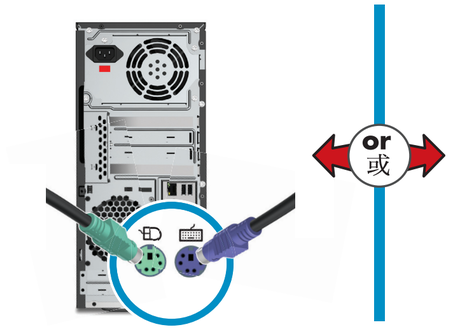

Wireless option
Refer to the setup instructions located in your keyboard box.
NOTE: The same receiver controls both the keyboard and mouse.

無線連接
請參照您的鍵盤包裝盒上的安裝指示。
注意事項： 鍵盤和滑鼠由相同的接收器控制。

2 Monitor 顯示器

Refer to the setup instructions that came with your monitor.
Monitors may be sold separately.
請參閱您的顯示器隨附之安裝指示。
顯示器可能爲另行販售。

3 Speaker System 喇叭系統

Refer to the setup instructions that came with your speakers. Speakers may be sold separately.
請參閱您的喇叭隨附之安裝指示。喇叭可能爲另行販售。

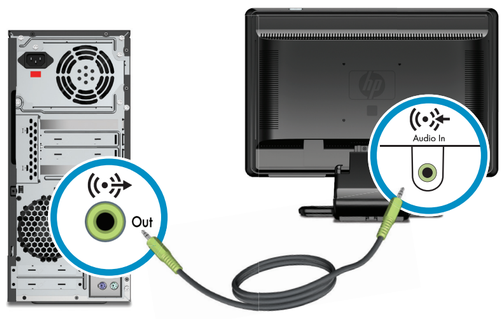

4 Connect Power 連接電源

Computer to electrical outlet. Grounded connection or connection to surge protector is recommended.
連接電腦的電源線。建議使用接地線或連接至穩壓器。

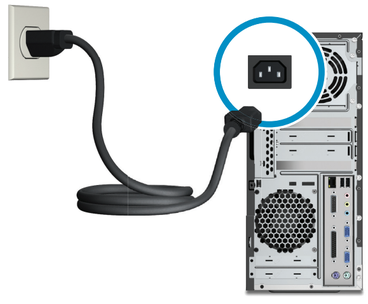

5 LAN/Modem 區域網路/數據機

Connect your LAN (Ethernet) cable to computer. Cable not included.
將區域網路 (乙太網路) 連接線連接至電腦。
包裝中未隨附連接線。

Connect modem to computer.
Select models only.
連接數據機至電腦。
僅特定型號有提供。

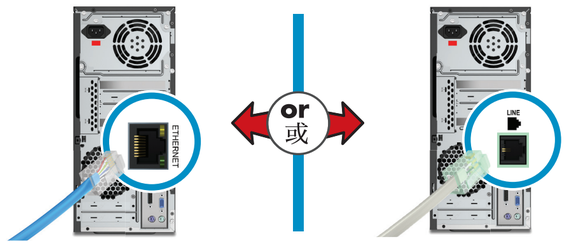

6 Power On 開啟電源

Please be patient while the computer starts for the first time. It may take up to 20 minutes, and you may see blank screens. Do not turn off your computer during this process.

在第一次啟動電腦時請耐心等候。電腦可能需要 20 分鐘的時間啟動，啟動期間螢幕可能會變黑。 在此期間請勿關閉您的電腦。

LOCATING YOUR USER'S GUIDES

Hewlett-Packard is committed to reducing the environmental impact of our products. As part of our continuing efforts, the following documents may be located on your hard disk drive for your reference:

- *Getting Started* guide
- *Upgrading and Servicing Guide*

To view the documents:

1 Click the **Windows Start Button**®.
2 Select **All Programs**.
3 Select **User Guide**.

找到您的使用手冊

Hewlett-Packard 承諾要降低產品對環境造成的影響。在我們持續不斷的努力下，您可能在硬碟上找到下列文件以供參閱使用：

- 《開始使用手冊》
- 《升級與維護手冊》

要查看文件：

1 按一下 [**Windows** 開始按鈕®]。
2 選擇 [所有程式]。
3 選擇 [使用手冊]。

Copyright © 2007 Hewlett-Packard Development Company, L.P.
Printed in
5991-8898
HP.COM/PERSONAL