

HP Color LaserJet CP3505

Software Technical Reference

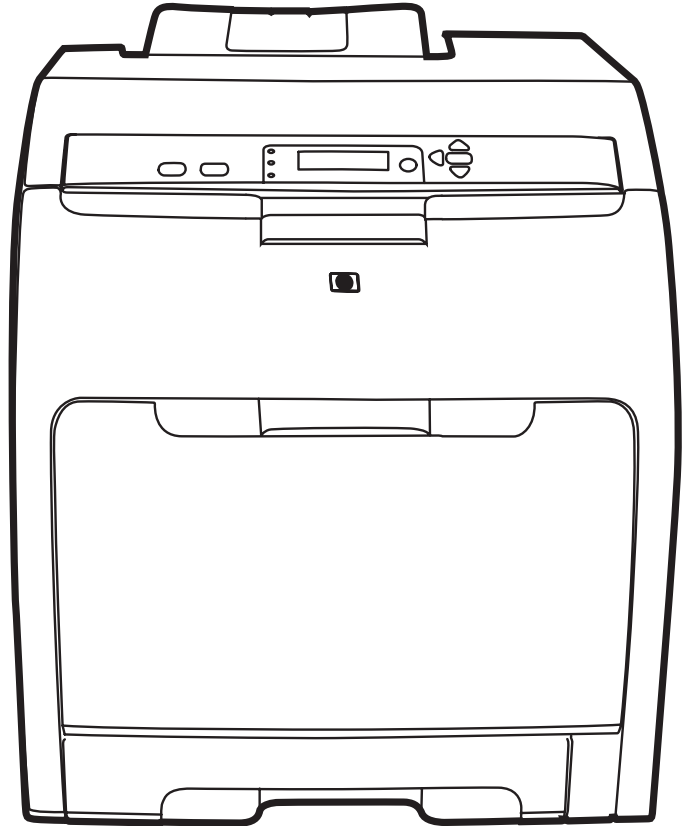

HP Color LaserJet CP3505 printer

Software Technical Reference

Copyright and license

©2007 Copyright Hewlett-Packard Development Company, L.P.

Reproduction, adaptation or translation without prior written permission is prohibited, except as allowed under the copyright laws.

The information contained herein is subject to change without notice.

The only warranties for HP products and services are set forth in the express warranty statements accompanying such products and services. Nothing herein should be construed as constituting an additional warranty. HP shall not be liable for technical or editorial errors or omissions contained herein.

Edition 1, 6/2007

Trademark credits

Adobe®, Adobe Photoshop®, Acrobat®, PostScript®, and the Acrobat logo® are trademarks of Adobe Systems Incorporated.

EnergyStar® and the Energy Star logo® are US registered marks of the United States Environmental Protection Agency.

FireWire® FireWire is a trademark of Apple Computer, Inc., registered in the U.S. and other countries.

Linux is a U.S. registered trademark of Linus Torvalds.

Microsoft®, Windows®, and Windows® XP are U.S. registered trademarks of Microsoft Corporation.

PANTONE® is *Pantone, Inc.'s check-standard trademark for color.

Intel®, Pentium®, and Intel® Core™ are trademarks or registered trademarks of Intel Corporation or its subsidiaries in the United States and other countries.

UNIX® is a registered trademark of The Open Group.

Windows Vista™ is either a registered trademark or trademark of Microsoft Corporation in the United States and/or other countries.

Table of contents

1 Purpose and scope

Introduction	1
HP Color LaserJet CP3505	3
Printing-system software	6
System requirements	6
Windows	6
Macintosh	6
Linux	6
UNIX	7
Supported operating systems	7
Standalone drivers	7
Print driver support in other operating systems	7
Availability	8
Printing-system software on the Web	8
Printing-system software	8
Software component availability	9
In-box printing-system software CDs	9
HP LaserJet software CD, Windows partition	10
CD versions	10
Documentation availability	18
HP Color LaserJet CP3505 User Guide	20
HP Color LaserJet CP3505 Install Notes	21
HP Embedded Web Server User Guide	21
HP Jetdirect Administrator's Guide	22

2 Software description

Introduction	23
Windows printing-system software features	24
Printing system and installer	24
HP Color LaserJet CP3505 printing-system software CD for Windows systems	24
Installer features	26
HP LaserJet print drivers	27
HP PCL 6, PCL 5, and PS emulation drivers	27
Print-driver version numbers for Windows operating systems	28
Driver Configuration for Windows	30
Driver autoconfiguration	30
Bidirectional communication	30
Enterprise AutoConfiguration	30

Update Now	32
HP Driver Preconfiguration	33
Lockable features	34
Continuous export	34
HP Driver Diagnostic Printer Check Tool	36
Color Access Control	37
International Color Consortium profiles	39
PANTONE color profiles	40
HP Easy Printer Care	41
Installation	41
Access	41
Find Other Printers	42
My HP Printers screen – Overview tab	47
HP Easy Printer Care – Support tab	52
Device Management	54
Troubleshooting Tools and Help	55
HP Embedded Web Server	56
Access to the HP EWS	56
The HP EWS frame	57
Information tab	57
Links to off-product solutions	58
Device Status screen	58
Configuration Page	59
Settings tab	60
Configure device	61
Alerts	61
Security	63
Restrict Color	63
Networking tab	65
Configuration section	65
Security section	66
Diagnostics section	66
Network settings	66
HP Web Jetadmin	67
Font support	68
Basic fonts	68
Default fonts	68

3 Installing Windows printing-system components

Introduction	75
General MS Windows installation instructions	76
MS Windows installation for direct connections	76
Installing from the printing-system CD	76
Installing print drivers by using Add Printer	76
MS Windows installation for computers on a network	77
Installing from a network or from downloaded files	77
Point and Print installation for Windows 2000, XP, Server 2003, and Vista	77
Modifying a pre-existing installation	78
Installer Customization Wizard for Windows	78
Running the Installer Customization Wizard	79

Dialogs	80
Distribution	88
Setting a default printer	89
Detailed MS Windows installation instructions	90
Using the Help, Back, Next, and Cancel buttons	90
Printing-system software installation for MS Windows 2000 and Windows XP	91

4 HP PCL 6, PCL 6 Black, PCL 5, and PS emulation print drivers for Windows

Introduction	107
Access to print drivers	109
Printing Preferences driver tabs	109
Properties driver tabs	110
Help system	111
What's this? Help	111
Context-sensitive Help	111
Incompatible Print Settings messages	111
Advanced tab features	113
Paper/Output	113
Copy Count	114
Graphic	114
Image Color Management	114
True Type Font	115
Document Options	115
Advanced Printing Features	115
Print Optimizations	115
PostScript Options	116
Printer Features	117
Layout Options	118
Printing Shortcuts tab features	119
Factory Defaults	120
General Everyday Printing	120
Paper source	120
Page size	121
Orientation	121
Print on both sides	121
Paper type	122
Pages per sheet	122
Document preview image	123
Paper/Quality tab features	124
Paper Options	124
Page size	125
Custom Paper Size	126
Name	126
Paper size	127
Units	127
Custom width and height control limits	127
Paper source	127
Paper type	128
Special pages	129
Covers	129

Print pages on different paper	129
Document preview image	130
Print Quality	131
Print Quality drop-down menu	131
HP Digital Imaging	131
Effects tab features	134
Resizing Options	134
Actual Size	135
Print Document On	135
Scale to Fit	135
% of Normal Size	135
Document preview image	136
Watermarks	136
Current watermarks	137
Watermark Message	138
Message Angle	138
Font Attributes	138
Default watermark settings	139
Finishing tab features	141
Document Options	141
Print on Both Sides	142
Automatically printing on both sides	142
Manually printing on both sides	143
Flip Pages Up	144
Booklet layout	145
Book and Booklet Printing	145
Pages per Sheet	146
Print Page Borders	146
Page Order	146
Document preview image	147
Orientation	147
Job Storage tab features	149
Status group box	151
Job Storage Mode	151
Off	151
Proof and Hold	151
Personal Job	152
Quick Copy	152
Stored Job	152
PIN to print	153
Job Notification Options	153
User Name	153
Job Name	154
Using job-storage features when printing	154
Releasing a job-storage print job	155
Deleting a job-storage print job	155
Color tab features	156
Color Options	157
Automatic	157
Manual	157

General	158
Neutral Grays	159
Halftone	159
Color Themes	159
RGB Color	159
Default (sRGB)	160
Image Optimization (sRGB)	160
Adobe RGB (1998)	160
None	160
Custom Profile	160
CMYK Color (PS Emulation Print Driver only)	160
Default CMYK+	161
SWOP	161
Euroscale	161
DIC	161
Custom Profile	161
Document preview image	161
Services tab features	162
Internet Services	162
Device services	163
Device Settings tab features	164
Form to Tray Assignment	164
Font Substitution Table	165
External Fonts	166
Installing external fonts	166
Removing external fonts	167
PS Emulation Print Driver Device Settings	167
Available PostScript Memory	167
Output Protocol	167
Send Ctrl-D Before Each Job	168
Send Ctrl-D After Each Job	168
Convert Gray Text to PostScript Gray	168
Convert Gray Graphics to PostScript Gray	168
Add Euro Currency Symbol to PostScript Fonts	168
Job Timeout	168
Wait Timeout	169
Minimum Font Size to Download as Outline	169
Maximum Font Size to Download as Outline	169
Installable Options	169
Automatic Configuration	169
Tray 3	170
Duplex Unit (for 2-Sided Printing)	170
Allow Manual Duplexing	170
Printer Memory	170
Printer Hard Disk	170
Job storage	170
Mopier Mode	171
Mopier mode and collation	171
Postscript Passthrough (PS Emulation Print Driver only)	172
JPEG Passthrough (PS Emulation Print Driver only)	172

About tab features	173
5 HP Universal Print Driver	
Introduction	175
HP universal print drivers	176
HP Managed Print Administration	177
Managed printer policies	177
Managed printer lists	177
User groups	177
6 Macintosh software and utilities	
Introduction	179
Supported Macintosh operating systems	180
Printing-system software for Macintosh	181
PDEs	181
HP Embedded Web Server	181
Install notes	181
Online help	181
Screen fonts	181
Installing and uninstalling the Macintosh printing system	182
HP LaserJet software CD, Macintosh partition	182
Installing the HP LaserJet printing-system software for the Macintosh OS	182
General installation instructions	182
Mac OS X installation	183
Main Install dialog box sequence	183
Setup instructions	190
Setting up a printer with Mac OS X V10.4	191
Setting up a printer with Mac OS X V10.3	196
Uninstalling the Macintosh printing system	196
Availability	197
HP Printer Utility for Macintosh	198
Access to the HP Printer Utility	198
Supplies Status	201
Device Information	201
HP Support	202
Upload Fonts	203
Color Usage	204
File Upload	204
Update Firmware	205
Duplex mode	206
Protect Direct Ports	206
Trays Configuration	206
Lock Resources	207
Stored Jobs	208
E-mail Alerts	209
Network Settings	210
Bonjour Settings	211
Restrict Color	212
Supplies Management	214
Additional Settings	214

7 Engineering Details

Introduction	217
Remote firmware update	218
Determining the current level of firmware	218
Downloading the new firmware from the HP Web site	218
Downloading the new firmware to the product	218
Printer messages during the firmware update	219
Downloading custom color profiles	220
Remote firmware update by using FTP through a browser	221
Remote firmware update by using FTP on a direct network connection	222
Windows operating systems	222
Macintosh operating systems	223
Remote firmware update through a local Windows port	224
Windows 2000, Windows XP, or Windows Server 2003	224
Remote firmware update through a USB port	225
Remote firmware update through a Windows network	225
Remote firmware update for UNIX systems	226
Remote firmware update by using the HP Printer Utility	226
Remote firmware update by using the LPR command	227
Remote firmware update through HP Web Jetadmin	228
Printing print-ready documents	230
Print-ready file printing by using FTP through a browser	230
Print-ready file printing by using FTP on a direct network connection	230
Windows operating systems	231
Macintosh operating systems	232
Print-ready printing by using a local Windows port	232
Windows 2000, Windows XP, or Windows Server 2003	233
Print-ready file printing in a Windows network	233
Print-ready file printing in UNIX systems	233
Print-ready file printing by using the LPR command	233
Media attributes	235
Media sources and destinations	235
Media-source commands	235
Driver-supported media sizes	236
Driver-supported media types	237
Custom paper sizes	238
Media-type commands	239
Index	241

List of tables

Table 1-1	Software technical reference overview	1
Table 1-2	HP Color LaserJet CP3505 printer features	3
Table 1-3	Software component availability for HP Color LaserJet CP3505 printer	9
Table 1-4	CD 1 - Americas and Western Europe (Part no. CB441-60101) — Language designators A-F	10
Table 1-5	CD 1 (continued) – Americas and Western Europe (Part no. CB441-60101) — Language designators G-Z	12
Table 1-6	CD 2 – Asia Pacific and Eastern Europe – (Part no. CB441-60102) — Language designators A-P	14
Table 1-7	CD 2 (continued) – Asia Pacific and Eastern Europe – (Part no. CB441-60102) — Language designators Q-Z	16
Table 1-8	Documentation availability	19
Table 2-1	Print drivers included with the HP Color LaserJet CP3505 printer	28
Table 2-2	Availability of automatic discovery and driver configuration through bidirectional communication in Windows 2000, Windows XP, or Windows Server 2003	30
Table 2-3	EAC availability in Microsoft Windows and Microsoft Share	31
Table 2-4	EAC availability in Novell Netware environments	32
Table 2-5	Operating systems that support HP Driver Preconfiguration	35
Table 2-6	Color access control tools	37
Table 2-7	Default fonts	68
Table 2-8	Additional PS emulation fonts	70
Table 4-1	PCL 6 custom media sizes	127
Table 4-2	Font Attribute settings for new and preset watermarks	139
Table 4-3	Page orientation	145
Table 4-4	Driver mopier mode and collation settings	171
Table 6-1	Adding a printer in Macintosh operating systems	183
Table 7-1	Troubleshooting a firmware update	219
Table 7-2	Troubleshooting a firmware update failure	219
Table 7-3	Update messages	220
Table 7-4	HP Color LaserJet CP3505 media sources and destinations	235
Table 7-5	Media-source commands	235
Table 7-6	Supported media sizes and attributes	236
Table 7-7	Supported input media types	237
Table 7-8	PCL 6 custom media sizes	238
Table 7-9	Media-type commands	239

List of figures

Figure 1-1	Installation software CD – Administrator Documentation screen	18
Figure 1-2	Installation software CD – User Documentation screen	19
Figure 2-1	Installation software CD browser	25
Figure 2-2	My HP Printers screen	42
Figure 2-3	Step 1 of 3: Start Search screen	43
Figure 2-4	Advanced Search Settings screen	43
Figure 2-5	Searching for printers, please wait.. screen	44
Figure 2-6	Step 2 of 3: Verify Printer Found screen	44
Figure 2-7	Step 2 of 3: Select Printers screen	45
Figure 2-8	Step 3 of 3: Customize Settings screen	45
Figure 2-9	Alert Settings screen	46
Figure 2-10	MY HP Printers — HP Color LaserJet CP3505 printer	47
Figure 2-11	Overview tab	48
Figure 2-12	HP Easy Printer Care Help screen	49
Figure 2-13	Supplies Ordering screen	50
Figure 2-14	Transfer printer information to HP Sure Supply? screen	51
Figure 2-15	Welcome to HP SureSupply screen	52
Figure 2-16	Support tab	53
Figure 2-17	Support Help screen	54
Figure 2-18	HP Proactive Support dialog box – HP Easy Printer Care	55
Figure 2-19	HP EWS Information tab – Device Status screen	58
Figure 2-20	HP EWS Information tab – Configuration Page screen, 1 of 2	59
Figure 2-21	HP EWS Information tab – Configuration Page screen, 2 of 2	60
Figure 2-22	HP EWS Settings tab – Configure Device screen	61
Figure 2-23	HP EWS Settings tab – Alerts screen	62
Figure 2-24	HP EWS Settings tab – Security screen	63
Figure 2-25	HP EWS Networking tab – TCP/IP Settings screen	65
Figure 3-1	Welcome to the HP Color LaserJet CP3505 Installation Customization Wizard screen	79
Figure 3-2	Installer Customization Wizard Software License Agreement dialog box	80
Figure 3-3	Language Selection dialog box	80
Figure 3-4	Printer Port dialog box	81
Figure 3-5	Browse for Printer dialog box	82
Figure 3-6	Specify TCP/IP Port dialog box	82
Figure 3-7	Port Creation Options dialog box	83
Figure 3-8	Drivers dialog box	84
Figure 3-9	Driver Details dialog box	84
Figure 3-10	Additional Software dialog box	85
Figure 3-11	Additional software Details dialog box	86
Figure 3-12	Custom Installer Location dialog box	86

Figure 3-13	Ready to Create Installer dialog box	87
Figure 3-14	Creating HP Color LaserJet CP3505 Custom Installer dialog box	88
Figure 3-15	Are you sure you want to cancel the installation?dialog box	90
Figure 3-16	Cancel dialog box	90
Figure 3-17	Language Selection dialog box	91
Figure 3-18	Welcome to the HP Color LaserJet 3000 Setup Wizard dialog box	92
Figure 3-19	Printer Connection dialog box	92
Figure 3-20	Firewall Detected dialog box	93
Figure 3-21	Searching dialog box	94
Figure 3-22	Check Printer Connection dialog box	95
Figure 3-23	Printer Found dialog box	95
Figure 3-24	Confirm Network Settings dialog box	96
Figure 3-25	Confirm Changing Setting dialog box	97
Figure 3-26	Check Printer Connection dialog box	97
Figure 3-27	Change TCP/IP Settings dialog box	98
Figure 3-28	Installation Type dialog box	99
Figure 3-29	Feature Selection dialog box	99
Figure 3-30	Details dialog box	100
Figure 3-31	Ready to Install dialog box	101
Figure 3-32	Printer PropertiesGeneraltab	101
Figure 3-33	Installation Status dialog box	102
Figure 3-34	Finish dialog box	103
Figure 3-35	HP Color LaserJet CP3505 Next Steps dialog box	103
Figure 3-36	HP Registration screen	104
Figure 3-37	Test Page dialog box	104
Figure 3-38	HP Easy Printer Care software web page	105
Figure 4-1	An Incompatible Print Settings message	111
Figure 4-2	The default appearance of the Advanced tab	113
Figure 4-3	Printing Shortcuts tab	119
Figure 4-4	Document preview image	123
Figure 4-5	Paper/Quality tab	124
Figure 4-6	Paper Options group box	125
Figure 4-7	Custom Paper Size dialog box	126
Figure 4-8	Print pages on different paper — First, or Last	130
Figure 4-9	HP Digital Imaging Options dialog box	132
Figure 4-10	Effects tab	134
Figure 4-11	Preview images – Legal on Letter; Scale to Fit off (left) and on (right)	135
Figure 4-12	Watermark Details dialog box	137
Figure 4-13	Finishing tab	141
Figure 4-14	Print on Both Sides Instructions dialog box	144
Figure 4-15	Page-order preview images	147
Figure 4-16	Job Storage tab	150
Figure 4-17	Color tab	156
Figure 4-18	Color Settings dialog box	157
Figure 4-19	Services tab	162
Figure 4-20	Device Settings tab	164
Figure 4-21	Font Substitution Table	165
Figure 4-22	HP Font Installer dialog box	166
Figure 4-23	About tab	173
Figure 6-1	hp LaserJet CP3505 CD-ROM icon	183

Figure 6-2	HP Color LaserJet CP3505 screen	184
Figure 6-3	HP Color LaserJet.app icon	184
Figure 6-4	Authenticate dialog box	184
Figure 6-5	HP LaserJet for Macintosh installer startup-screen dialog box	185
Figure 6-6	ReadMe dialog box	185
Figure 6-7	License dialog box	186
Figure 6-8	Easy Install dialog box	187
Figure 6-9	HP LaserJet Installer dialog box (custom install)	188
Figure 6-10	Installing dialog box	189
Figure 6-11	Finish Up dialog box	190
Figure 6-12	Printer Browser screen	191
Figure 6-13	Installable Options screen	192
Figure 6-14	Printer Browser screen – Default Browser tab	193
Figure 6-15	More Printers screen	194
Figure 6-16	IP Printer tab	194
Figure 6-17	Printer List screen	195
Figure 6-18	Select Printer screen – printer not selected	199
Figure 6-19	Select Printer screen – Printer selected	200
Figure 6-20	Printer Status screen	200
Figure 6-21	Supplies Status screen	201
Figure 6-22	Device Information screen	202
Figure 6-23	HP Online Support screen	202
Figure 6-24	Upload Fonts screen	203
Figure 6-25	Print Color Usage Job Log screen	204
Figure 6-26	File Upload screen	205
Figure 6-27	Protect Direct Ports screen	206
Figure 6-28	Trays Configuration screen	207
Figure 6-29	Lock Resources screen	208
Figure 6-30	Enable Job Storing screen	209
Figure 6-31	E-mail Alerts screen	210
Figure 6-32	IPv4 Settings screen	210
Figure 6-33	Bonjour Settings screen	211
Figure 6-34	Restrict Color Use screen	212
Figure 6-35	Replace Supplies screen	214
Figure 6-36	Additional Settings screen	215

1 Purpose and scope

Introduction

This software technical reference (STR) provides information about and troubleshooting tips for the HP Color LaserJet CP3505 printing-system software.

This STR is prepared in an electronic format to serve as a quick-reference tool for Customer Care Center (CCC) agents, support engineers, system administrators, management information systems (MIS) personnel, and HP Color LaserJet CP3505 printer end users, as appropriate.

The following information is included in this STR:

- Descriptions of drivers and platforms, with system modifications
- Procedures for installing and uninstalling software components
- Descriptions of various topics that are associated with the HP Color LaserJet CP3505 printer, including engineering details

The following table describes the structure of this STR.

Table 1-1 Software technical reference overview

Chapter	Content
Chapter 1, Purpose and scope	<p>This chapter contains basic information about the HP Color LaserJet CP3505 printer and its software:</p> <ul style="list-style-type: none"> ● Overview of the HP Color LaserJet CP3505 printer ● Printing-system software overview, including the following topics: <ul style="list-style-type: none"> ● System requirements ● Supported operating systems ● Availability ● HP LaserJet software documentation
Chapter 2, Software description	<p>This chapter provides an overview of the printing-system software installer and print drivers.</p> <p>This chapter also contains general information about Optional software features, including the following topics:</p> <ul style="list-style-type: none"> ● Driver configuration for Windows® ● HP Driver Diagnostic Printer Check Tool ● International Color Consortium (ICC) profiles

Table 1-1 Software technical reference overview (continued)

Chapter	Content
	<ul style="list-style-type: none"> ● PANTONE® color profiles ● HP Easy Printer Care ● HP Embedded Web Server ● HP Web Jetadmin
Chapter 4, HP PCL 6, PCL 6 Black, PCL 5c, and PS emulation unidrivers for Windows	<p>This chapter provides detailed descriptions of the HP PCL 6, PCL 6 Black, PCL 5c, and postscript emulation print unidrivers for Windows 2000, Windows XP, Windows Server 2003, and Windows Vista.</p> <p>This chapter also contains information about using job-storage features when printing, including the following topics:</p> <ul style="list-style-type: none"> ● Releasing a job-storage print job ● Deleting a job-storage print job
Chapter 5, Installing Windows printing-system components	This chapter provides instructions for installing the HP Color LaserJet CP3505 printer in Windows operating systems by using various installation methods.
Chapter 6, Macintosh operating systems	This chapter provides Instructions for installing the HP Color LaserJet CP3505 printer in Macintosh operating systems and information about the printing-system software. The HP Printer Utility for Macintosh is also described in this chapter.
Chapter 7, Engineering details	<p>This chapter contains information about the following special topics:</p> <ul style="list-style-type: none"> ● File to E-mail utility ● Media attributes ● Remote firmware update ● Printing print-ready documents

For additional information about the location of information within these chapters, see the table of contents. An index is provided in the back of this STR.

Additional detailed information about the HP Color LaserJet CP3505 printing-system software is published in an addendum to this STR. The following information is available only in the addendum:

- Lists of installed files
- System-modification information, such as changes to the registry and registry keys
- Descriptions of known software issues and solutions

HP Color LaserJet CP3505

The following table contains descriptions of the HP Color LaserJet CP3505 printer features that are discussed in this STR. Product configurations might vary among countries/regions.

Table 1-2 HP Color LaserJet CP3505 printer features

Models	<ul style="list-style-type: none"> HP Color LaserJet CP3505 printer (part number CB441A) HP Color LaserJet CP3505n printer (part number CB442A) HP Color LaserJet CP3505dn printer (part number CB443A) HP Color LaserJet CP3505x printer (part number CB444A)
Performance	<ul style="list-style-type: none"> 450 MHz processor for all printer models. Prints up to 22 pages per minute (ppm) for letter-sized paper and up to 21 ppm for A4-sized paper. First page prints in 15 seconds or less. The printer can be set to wake from sleep mode at a specific time each day.
Memory	<ul style="list-style-type: none"> 256 megabytes (MB) of memory for the HP Color LaserJet CP3505 and the HP Color LaserJet CP3505n printer models; 384 MB for the HP Color LaserJet CP3505dn and the HP Color LaserJet CP3505x printer models. <p>Memory specification: The HP Color LaserJet CP3505 printer uses 200-pin small outline dual inline memory modules (SODIMM) that support 128 or 256 MB of random-access memory (RAM).</p> <ul style="list-style-type: none"> One open EIO slot Can be expanded to 512 MB of double data-rate synchronous random access memory (DDR-SRAM) plus 32 MB of memory on the formatter board Optional hard-disk drive can be added in an EIO slot
User interface	<ul style="list-style-type: none"> Two-line back-lit graphical display on control panel Enhanced Help Embedded Web server to gain access to support and order supplies (network-connected printers)
Supported printer personalities	<ul style="list-style-type: none"> HP PCL 6 HP PCL 5c PostScript® (PS) 3 emulation Portable document format (PDF)
Hard-disk features	<ul style="list-style-type: none"> Full job-storage features <ul style="list-style-type: none"> Proof and hold Private jobs

Table 1-2 HP Color LaserJet CP3505 printer features (continued)

	<ul style="list-style-type: none"> ● Quick copy ● Stored jobs ● Mopier mode ● Personal identification number (PIN) printing ● Fonts and forms
Environmental features	<ul style="list-style-type: none"> ● Sleep-mode setting ● High content of recyclable components and materials ● Energy Star® compliant
Fonts	<ul style="list-style-type: none"> ● 80 internal fonts are available for both printer command language (PCL) and postscript emulation. ● 80 printer-matching screen fonts in TrueType® format are available with the software solution ● HP Web Jetadmin-supported forms and fonts are on the disk.
Paper handling	<ul style="list-style-type: none"> ● Prints on media sizes from 148 mm x 210 mm (5.83 inches x 8.27 inches) up to 216 mm x 356 mm (8.5 inches x 14 inches) (Legal size) ● Tray 1 can process heavy-weight media from 60 g/m² to 160 g/m² (16 lb to 42 lb). ● Tray 2 and the optional trays can process media up to 120 g/m² (32 lb) in weight ● Prints on a wide range of media types, including HP photo media, glossy papers, transparencies, labels, and envelopes ● Features adjustable gloss level on page by choosing the appropriate glossy-media type ● Standard 100-sheet multipurpose paper tray (tray 1) supports paper, transparencies, labels, and envelopes. Holds up to 100 sheets of paper or 20 envelopes. ● Standard 250-sheet paper feeder (tray 2) that automatically detects standard paper sizes up to legal and allows printing on custom-size paper. ● Additional 500-sheet paper feeder (tray 3) that is standard on the HP Color LaserJet CP3505x and optional for all other models. Tray automatically detects standard paper sizes up to legal and allows printing on custom-size paper. ● Standard 250-sheet face-down output bin ● An automatic duplexing unit is standard on the HP Color LaserJet CP3505dn and CP3505x printer models.

Table 1-2 HP Color LaserJet CP3505 printer features (continued)

Accessories	<ul style="list-style-type: none"> ● Optional printer hard disk, which provides storage for fonts and macros as well as additional features for job storage ● Dual inline memory modules (DIMM) ● Additional 500-sheet paper feeder (tray 3) is standard on the HP Color LaserJet CP3505x and optional for all other printer models.
Connectivity	<ul style="list-style-type: none"> ● HP Jetdirect full-featured embedded print server is optional for the HP Color LaserJet CP3505, and comes standard with all other printer models. ● HP Web Jetadmin software is optional for the HP Color LaserJet CP3505, and comes standard with all other printer models. ● Hi-Speed universal serial bus (USB) 2.0 cable interface ● One enhanced input/output (EIO) slot
Supplies	<ul style="list-style-type: none"> ● The supplies status page contains information about toner level, page count, and estimated pages remaining. ● High-capacity no-shake cartridge with automatic toner-seal removal feature ● The printer checks for authentic HP print cartridges when a cartridge is installed. ● Internet-enabled supply-ordering capabilities through the HP Embedded Web Server

Printing-system software

This section contains information about the following topics:

- [System requirements](#)
- [Supported operating systems](#)
- [Availability](#)

System requirements

The section lists system requirements for installing and using the HP Color LaserJet CP3505 printing-system software on each of these supported operating systems:

- [Windows](#)
- [Macintosh](#)
- [Linux](#)
- [UNIX](#)

Windows

- Pentium® or compatible processor
- Windows 2000: 333-MHz processor with 64 MB RAM
Windows XP: 333-MHz processor with 128 MB RAM
- Windows Server 2003: 550-MHz processor with 128 MB RAM (Standard Edition) and 220 MB of available hard-disk space
- Windows Vista: 800 MHz processor with 512 MB RAM
- Minimum 16-color/grayscale display with 640x480 pixel resolution (video graphics array [VGA])
- Dedicated universal serial bus (USB 1.1 or 2.0) connectivity port or network connection
- CD-ROM or DVD drive, or internet connection

Macintosh

- Macintosh G3, G4, G5, and Intel Core processor with 128 MB RAM (256 MB recommended)
- Mac OS X V10.2.8, V10.3, V10.4 and above with 160MB of available hard-disk space
- CD-ROM drive or internet connection

Linux

For information about Linux support for the printer, see the following HP Linux Web site:

- www.hp.com/go/linuxprinting

UNIX

For information about UNIX® support for the printer, see the following Web sites:

- www.hp.com/go/jetdirectunix_software
- www.hp.com/go/unixmodelscripts

Supported operating systems

Windows operating systems provide full-featured support for the HP Color LaserJet CP3505 printer. Operating systems that are not described in this STR provide varying levels of functionality.

Throughout this STR, Windows XP is used to denote Windows XP Home Edition, Windows XP Professional, and Windows XP Media Edition unless noted otherwise.

Information relating to networking functions is specific to products that have network capabilities.

If the computer is running a 64-bit Windows operating system, you must install the corresponding 64-bit print driver. For instructions, see [Installing print drivers by using Add Printer on page 76](#).

The HP Color LaserJet CP3505 has *not* been tested with and is not supported in the Windows 3.1x, Windows 95, Windows 98, or Windows Millennium (Me) operating systems.

The Windows NT® 4.0 operating system does *not* support the HP Color LaserJet CP3505 printer. Print drivers for the product are not included on the printing-system software CD and are not available on the Web. Other drivers might work on the printer, but some print-driver features and functions might not be available.

For more information about the HP Color LaserJet CP3505 printer, go to the following Web site:

www.hp.com/support/cljcp3505

Standalone drivers

The following operating systems support the HP Color LaserJet CP3505 printing-system software:

- Windows 2000 (Service packs 1 and 2)
- Windows XP Home Edition (32-bit)
- Windows XP Professional (Service Pack 1 and later; 32-bit and 64-bit)
- Windows Server 2003 (32-bit)
- Windows Server 2003 (64-bit) – PCL 5c driver only
- Windows Vista (32-bit and 64-bit)

Print driver support in other operating systems

The HP Color LaserJet CP3505 printer is also supported in the following operating environments:

- Mac OS X (V10.2.8 or later)
- Linux. For more information, go to the following Web site:
www.hp.com/go/linuxprinting
- UNIX. For more information, go to the following Web site:

www.hp.com/go/jetdirectunix_software

- UNIX model scripts. Available *only* on the Web at the following Web site:

www.hp.com/go/unixmodelscripts.

- Windows Terminal Server
- Windows Cluster Server 8
- HP OpenVMS. For more information, go to the following Web site:

h71000.www7.hp.com/openvms/print/

- Tru64 UNIX printing. For more information, go to the following Web site:

h30097.www3.hp.com/printing/

- SAP printing. For more information, go to the following Web site:

www.hp.com/go/sap/print

- HP Install Network Printer Wizard (INPW). Available *only* on the Web at the following Web site:

www.hp.com/go/inpw_software

Availability

This section provides information about the availability of the HP Color LaserJet CP3505 printing-system software and related software and firmware. Printing-system software on a CD is available from HP fulfillment centers.

Printing-system software on the Web

All software that is contained on the installation CD is also available on the Web.

Web deployment is the preferred method for obtaining the latest software. The Web site offers an option for automatic e-mail notification about new software releases.

NOTE: This STR describes drivers that are shipped with the printing-system software CD. This STR does *not* describe any drivers that might be released for use by support personnel.

Printing-system software

The HP Color LaserJet CP3505 printing-system software is available for download at www.hp.com/go/cljcp3505_software.

NOTE: Only 32-bit print drivers are available on the printing-system software CD. If the computer is running a 64-bit operating system, you must install a 64-bit print driver. The 64-bit print drivers for Windows XP, Windows Server 2003, and Windows Vista are available on the Web at www.hp.com/go/cljcp3505_software.

For information about driver support in various operating systems, see [Supported operating systems on page 7](#).

For more information about installing print drivers for Windows, see [Installing Windows printing-system components on page 75](#).

Software component availability

The following table lists the availability of HP LaserJet software components by operating system.

These drivers are available at the HP Web site:

www.hp.com/go/cljcp3505_software

NOTE: All of the listed components are available both on the printing-system software CD and on the Web, except for 64-bit drivers and components for Windows XP, Windows Server 2003, and Windows Vista, which are available *only* on the Web.

Table 1-3 Software component availability for HP Color LaserJet CP3505 printer

Component	Windows 2000, Windows XP (32-bit), Windows Server 2003 (32-bit)	Windows 2000, Windows XP (64-bit), Windows Server 2003 (64-bit), Longhorn	Windows Vista
Drivers			
HP PCL 6 Print Driver	x	x	X
HP PCL 6 (Black) Print Driver	X	X	X
HP PCL 5c Print Driver	X	X	X
PS Emulation Print Driver	x	x	X
HP Driver Preconfiguration	x	x	X
Installer			
Common Windows Installer	x	X	X
Installer Customization Wizard	x	X	X
CD Browser	x	X	X
Add Printer Wizard install	x	x	X
Web Registration	x	X	X

In-box printing-system software CDs

The software CD for the HP Color LaserJet CP3505 printer contains a variety of files for installing the printing-system software on the computer. This section describes the files that are available on the software CD and provides additional information about support and availability.

The HP Color LaserJet CP3505 printing-system software CD is divided into two partitions, one for Windows operating systems and one for Macintosh operating systems.

The files in each partition include documentation files and files that are required in order to install and uninstall the printing-system components.

HP LaserJet software CD, Windows partition

The root directory in the Windows partition of the software CD contains the AUTORUN.EXE file, the SETUP.EXE file, and the following directories and support files:

- Autorun
- Drivers
- Fonts
- Manuals
- PortMonitor
- Temp

The printing-system files for each language reside in the following directories:

- Drivers
- Manuals

NOTE: File layouts differ by language for each regional version of the software CD.

To view the files, insert the HP Color LaserJet CP3505 printing-system software CD, right-click **Start**, click **Explore**, and then select the CD-ROM drive.

CD versions

The HP Color LaserJet CP3505 printing-system software CD is available in five versions, each of which contains printing-system software in various languages.

Each of the following tables lists one of the software CD versions, along with the printing-system software components that are supported in each language.

Table 1-4 CD 1 - Americas and Western Europe (Part no. CB441-60101) — Language designators A-F

Component	CA	DA	DE	ES	EN	FI	FR
Drivers							
HP PCL 6 Print Driver	x	x	x	x	x	x	x
HP PCL 6 (Black) Print Driver	x	x	X	X	X	x	X
HP PCL 5c Print Driver			x	x	x		x
HP PS Emulation Print Driver	x	x	x	x	x	x	x
Linux Printing Architecture			x	x	x		x
Unix Model Script					x		

Table 1-4 CD 1 - Americas and Western Europe (Part no. CB441-60101) — Language designators A-F (continued)

Component	CA	DA	DE	ES	EN	FI	FR
Installers							
Admin Install	x	x	x	x	x	x	x
CD Browser	x	x	x	x	x	x	x
Add Printer Wizard Installer (.INF File)			x	x	x		x
Mac PS Installer and Fonts		x	x	x	x	x	x
Common Windows Installer	x	x	x	x	x	x	x
Firmware							
Control Panel Messaging	x	x	x	x	x	x	x
Embedded Web Server	x	x	x	x	x	x	x
MacIntosh							
Mac OS X PS Driver (PPD & PDEs)		x	x	x	x	x	x
Mac OS X Dialog Extensions + PPD		x	x	x	x	x	x
Documentation							
<i>HP Color LaserJet CP3505 User Guide</i> (.PDF file)		x	x	x	x	x	x
<i>HP Color LaserJet CP3505 User Guide</i> (.CHM file)		x	x	x	x	x	x
<i>HP Color LaserJet CP3505 Embedded Web Server (PDF)</i>		x	x	x	x	x	x
<i>HP Color LaserJet CP3505 Driver Preconfigura</i>		x	x	x	x	x	x

Table 1-4 CD 1 - Americas and Western Europe (Part no. CB441-60101) — Language designators A-F (continued)

Component	CA	DA	DE	ES	EN	FI	FR
<i>tion User Guide</i>							
<i>HP Jetdirect Administrator's Guide</i>			X	X	X		X
Install Notes (HTML)		X	X	X	X	X	X
Installer Customization Guide		X	X	X	X	X	X
Remote Management/Status							
Installer Customization Wizard		X	X	X	X	X	X
HP Easy Printer Care	X	X	X	X	X	X	X
MAC HP Printer Utility		X	X	X	X	X	X
Web Jetadmin			X	X	X		X
Web Jetadmin Applet			X	X	X		X
Web Registration					X		

Language key:

- CA = Catalan
- DA = Danish
- DE = German
- ES = Spanish
- EN = English
- FI = Finnish
- FR = French

Table 1-5 CD 1 (continued) – Americas and Western Europe (Part no. CB441-60101) — Language designators G-Z

Component	IT	NL	NO	PT	SV
Drivers					
HP PCL 6 Print Driver	X	X	X	X	X

Table 1-5 CD 1 (continued) – Americas and Western Europe (Part no. CB441-60101) — Language designators G-Z (continued)

Component	IT	NL	NO	PT	SV
HP PCL 6 (Black) Print Driver	X	x	x	x	x
HP PCL 5c Print Driver	x				
HP PS Emulation Print Driver	x	x	x	x	x
Linux Printing Architecture	x				
Unix Model Script					
Installers					
Admin Install	x	x	x	x	x
CD Browser	x	x	x	x	x
Add Printer Wizard Installer (.INF File)	x				
Mac PS Installer and Fonts	x	x	x	x	x
Common Windows Installer	x	x	x	x	x
Firmware					
Control Panel Messaging	x	x	x	x	x
Embedded Web Server	x	x	x	x	x
Macintosh					
Mac OS X PS Driver (PPD & PDEs)	x	x	x	x	x
Mac OS X Dialog Extensions + PPD	x	x	x	x	x
Documentation					
<i>HP Color LaserJet CP3505 User Guide (.PDF file)</i>	x	x	x	x	x
<i>HP Color LaserJet CP3505 User Guide (.CHM file)</i>	x	x	x	x	x
<i>HP Color LaserJet CP3505 Embedded Web Server (PDF)</i>	x	x	x	x	x
<i>HP Color LaserJet CP3505 Driver Preconfiguration User Guide</i>	x	x	x	x	x

Table 1-5 CD 1 (continued) – Americas and Western Europe (Part no. CB441-60101) — Language designators G-Z (continued)

Component	IT	NL	NO	PT	SV
<i>HP Jetdirect Administrator's Guide</i>	x				
Install Notes (HTML)	x	x	x	x	x
Installer Customization Guide	x	x	x	x	x
Remote Management/Status					
Installer Customization Wizard	x	x	x	x	x
HP Easy Printer Care	x	x	x	x	x
MAC HP Printer Utility	x	x	x	x	x
Web Jetadmin	x				
Web Jetadmin Applet	x				
Web Registration					

Language key:

- IT = Italian
- NL = Dutch
- NO = Norwegian
- PT = Portugese (Brazilian)
- SV = Swedish

Table 1-6 CD 2 – Asia Pacific and Eastern Europe – (Part no. CB441-60102) — Language designators A-P

Component	CS	EL	EN	HU	ID	JA	KO	PL
Drivers								
HP PCL 6 Print Driver	x	x	x	x		x	x	x
HP PCL 6 (Black) Print Driver	X	X	X	X		X	X	X
HP PCL 5c Print Driver	x	x	x	x		x	x	x
PS Emulation Print Driver	x	x	x	x		x	x	x
Linux Printing Architecture			x					
Unix Model Script			x					
Installers								
Admin Install	x	x	x	x		x	x	

Table 1-6 CD 2 – Asia Pacific and Eastern Europe – (Part no. CB441-60102) — Language designators A-P (continued)

Component	CS	EL	EN	HU	ID	JA	KO	PL
CD Browser	x	x	x	x		x	x	
Add Printer Wizard Installer (INF File)			x					
Mac PS Installer and Fonts			x			x	x	
Common Windows Installer	x	x	x	x		x	x	
Firmware								
Control Panel Messaging	x	x	x	x		x	x	x
Embedded Web Server			x					
MAC Software								
Mac OS X PS Driver (PPD & PDEs)			x			x	x	
Mac OS X Dialog Extensions + PPD			x			x	x	
Documentation								
<i>HP Color LaserJet CP3505 User Guide (.PDF file)</i>	x		x	x	x	x	x	x
<i>HP Color LaserJet CP3505 User Guide (.CHM file)</i>	x	x	x	x	x	x	x	x
<i>HP Color LaserJet CP3505 Embedded Web Server User Guide</i>			x					
HP Color LaserJet CP3505 Driver Preconfiguration User Guide	x	x	x	x			x	x
<i>HP Color LaserJet CP3505Jetdirect Administrator's Guide</i>	x		x			x	x	x
<i>HP Color LaserJet CP3505 Install Notes</i>	x	x	x	x		x	x	x
Installer Customization Guide	x	x	x	x		x	x	x
SW Remote Configuration/Status								
Installer Customization Wizard (DMC Config File)	x	x	x	x		x	x	x
HP Easy Printer Care			x			x	x	
HP Printer Utility for Macintosh			x			x	x	
HP Web Jet Admin	x		x	x		x	x	x
Web Jetadmin Applet	x		x	x		x	x	x
Web Registration			x					

Language key:

- CS = Czech
- EL = Greek
- EN = English
- HU = Hungarian
- ID = Bahasa Indonesian
- JA = Japanese
- KO = Korean
- PL = Polish

Table 1-7 CD 2 (continued) – Asia Pacific and Eastern Europe – (Part no. CB441-60102) — Language designators Q-Z

Component	RO	RU	SK	TH	TR	ZHCN	ZHTW
Drivers							
HP PCL 6 Print Driver		x	x	x	x	x	x
HP PCL 6 (Black) Print Driver		X	X	X	X	X	X
HP PCL 5c Print Driver		x	x	x	x	x	x
PS Emulation Print Driver		x	x	x	x	x	x
Linux Printing Architecture							
Unix Model Script							
Installers							
Admin Install		x	x	x	x	x	x
CD Browser		x	x	x	x	x	x
Add Printer Wizard Installer (INF File)							
Mac PS Installer and Fonts						x	x
Common Windows Installer		x		x	x	x	x
Firmware							
Control Panel Messaging		x			x	x	x
Embedded Web Server							
Macintosh							
Mac OS X PS Driver (PPD & PDEs)						x	x
Mac X Dialog Extensions + PPD						x	x
Documentation							
<i>HP Color LaserJet CP3505 User Guide</i> (.PDF file)	x	x		x	x	x	x

Table 1-7 CD 2 (continued) – Asia Pacific and Eastern Europe – (Part no. CB441-60102) — Language designators Q-Z (continued)

Component	RO	RU	SK	TH	TR	ZHCN	ZHTW
<i>HP Color LaserJet CP3505 User Guide (.CHM file)</i>	x	x		x	x	x	x
<i>HP Color LaserJet CP3505 Embedded Web Server User Guide</i>							
HP Color LaserJet CP3505 Driver Preconfiguration User Guide		x		x	x	x	x
<i>HP Color LaserJet CP3505Jetdirect Administrator's Guide</i>		x				x	x
<i>HP Color LaserJet CP3505 Install Notes</i>		x		x	x	x	x
Installer Customization Guide		x		x	x	x	x
SW Remote Configuration/Status							
Installer Customization Wizard (DMC Config File)		x		x		x	x
HP Easy Printer Care		x				x	x
HP Printer Utility for Macintosh						x	x
HP Web Jet Admin		x			x	x	x
Web Jetadmin Applet		x			x	x	x
Web Registration							

Language key:

- RO = Romanian
- RU = Russian
- SK = Slovak
- TH = Thai
- TR = Turkish
- ZHC = Simplified Chinese
- ZHT = Traditional Chinese

Documentation availability

The following figure shows the Administrator Documentation screen, which appears when you click **Administrator Documentation** on the main screen of the HP Color LaserJet CP3505 printing-system software CD.

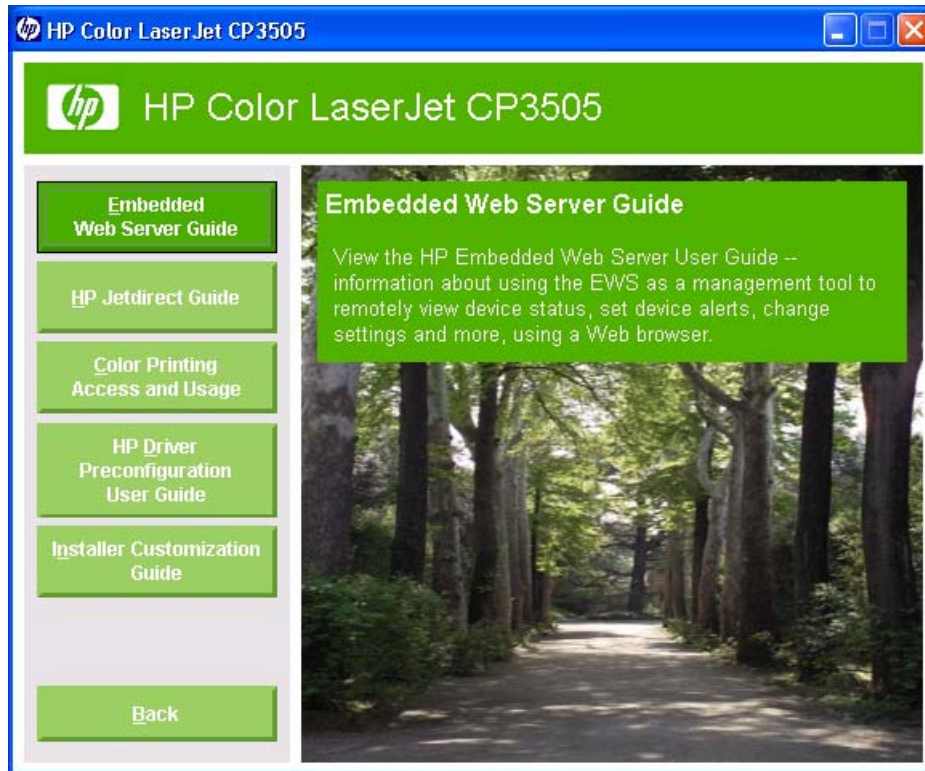

Figure 1-1 Installation software CD – Administrator Documentation screen

The following figure shows the User Documentation screen, which appears when you click **User Documentation** on the main screen of the HP Color LaserJet CP3505 printing-system software CD.

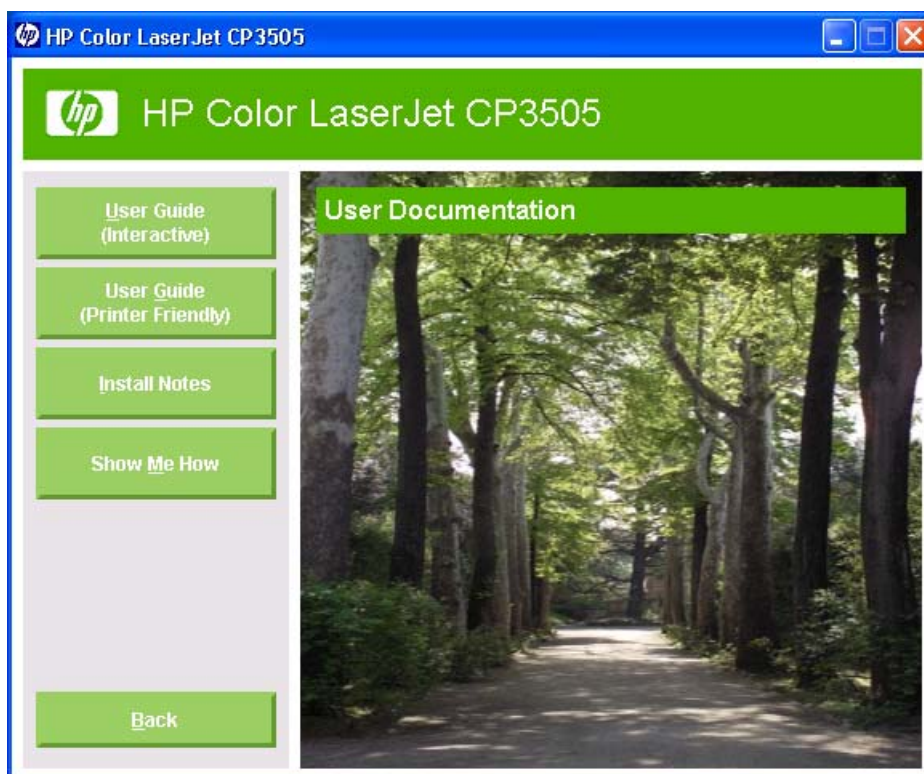

Figure 1-2 Installation software CD – User Documentation screen

The following table lists the availability of HP Color LaserJet CP3505 printing-system documentation by operating system.

Table 1-8 Documentation availability

Document	Windows 2000/XP/ Server 2003/Vista	Macintosh
<i>HP Color LaserJet CP3505 User Guide (.PDF file)</i>	x	x
<i>HP Color LaserJet CP3505 User Guide (.CHM file)</i>	x	
<i>HP Color LaserJet CP3505 Install Notes</i>	x	
<i>HP Color LaserJet CP3505 Embedded Web Server User Guide</i>	x	x
<i>HP Jetdirect Administrator's Guide</i>	x	x

Access to HP LaserJet documents depends on the type of document and its location:

- Some documents can be opened from the CD Browser.
- Some documents appear on the software CD and can be opened by navigating to the folder where they reside.
- Some documents are available on the Web through links in the CD Browser or CD folders.

Documents are available in the following file formats:

- **Portable Document Format (.PDF).** The HP Color LaserJet CP3505 printing-system software CD includes Adobe Acrobat Reader for viewing online documentation.
- **Compiled HTML (.CHM).** When you click a documentation link to a .CHM document, a Microsoft HTML Viewer opens the file on the computer screen.
- **Hypertext Markup (.HTM).** When you click a documentation link to an .HTM document, a Web browser opens the file on the computer screen.
- **Rich Text format (.RTF).** This is a text file. You can navigate to files and open them in Microsoft Word or Microsoft WordPad.

HP Color LaserJet CP3505 User Guide

The *HP Color LaserJet CP3505 User Guide* describes the basic product features.

To view this guide from the software CD, follow these steps:

1. In the main screen of the CD browser, click **User Documentation**.
2. Click **User Guide (Interactive)**.

The guide opens as a Windows Help file (.CHM file). This readable, onscreen version of the guide is provided in accordance with the Americans with Disabilities Act (ADA).

You can also gain access to the file by following these steps:

1. Insert the software CD into the CD-ROM drive.
2. Navigate to the Manuals\<<language> folder.
3. Open the file that has the appropriate file name:

CLJCP3505_USE_XXWW.CHM

NOTE: The "XX" in the file name corresponds to the language. For instance, the file name for the French version of the guide is CLJCP3505_USE_FRWW.CHM

The *HP Color LaserJet CP3505 User Guide* is provided as a .PDF file, which you can print. To print the guide, follow these steps:

1. In the CD Browser, click **User Documentation**.
2. Click **User Guide (Printer Friendly)**. The guide opens.
3. Print the guide.

You can also gain access to the file by following these steps:

1. Insert the software CD into the CD-ROM drive.
2. Navigate to the Manuals\<<language> folder.
3. Open the file that has the appropriate file name:

CLJCP3505_USE_XXWW.PDF

NOTE: The "XX" in the file name corresponds to the language. For instance, the file name for the French version of the guide is CLJCP3505_USE_FRWW.PDF

When you have the file open, you can click **File** and then click **Save As** to save a copy of the file to another location.

HP Color LaserJet CP3505 Install Notes

The *HP Color LaserJet CP3505 Install Notes* (in .HTM format) contains important information about product features, instructions for installing the printing-system software, and technical assistance.

To view this guide from the software CD, follow these steps:

1. In the main screen of the CD browser, click **User Documentation**.
2. Click **Install Notes**.

You can also gain access to the file by following these steps:

1. Insert the software CD into the CD-ROM drive.
2. Navigate to the Manuals\<<language> folder.
3. Open the file that has the appropriate file name:

CLJCP3505_INSTALL-NOTE_XXWW.HTM

NOTE: The "XX" in the file name corresponds to the language. For instance, the file name for the French version of the document is CLJCP3505_INSTALL-NOTE_FRWW.HTM.

HP Embedded Web Server User Guide

The *HP Color LaserJet CP3505 Embedded Web Server User Guide* (in .PDF format) provides information about device status, settings, and networking for the HP Color LaserJet CP3505 printer.

To view this guide from the software CD, follow these steps:

1. In the main screen of the CD browser, click **User Documentation**.
2. Click **Embedded Web Server Guide**.

You can also gain access to the file by following these steps:

1. Insert the software CD into the CD-ROM drive.
2. Navigate to the Manuals\<<language> folder.
3. Open the file that has the appropriate file name:

CLJCP3505_EWS_XXWW.PDF

NOTE: The "XX" in the file name corresponds to the language. In French, the file name is CLJCP3505_EWS_FRWW.PDF.

When you have the file open, you can click **File** and then click **Save As** to save a copy of the file to another location.

HP Jetdirect Administrator's Guide

The *HP Jetdirect Administrator's Guide* is a network administrator's guide (in .PDF format) that contains information about connecting the product directly to a network.

To view this guide from the software CD, follow these steps:

1. In the main screen of the CD browser, click **Administrator Documentation**.
2. Click **HP Jetdirect Guide**.

You can also gain access to the file by following these steps:

1. Insert the software CD into the CD-ROM drive.
2. Navigate to the Manuals\<language> folder.
3. Open the file that has the appropriate file name:

HPJDIAG_XXWW.PDF

NOTE: The "XX" in the file name corresponds to the language. In French, the file name is HPJDIAG_FRWW.PDF.

When you have the file open, you can click **File** and then click **Save As** to save a copy of the file to another location.

2 Software description

Introduction

The HP Color LaserJet CP3505 printer comes with software and installers for Microsoft Windows and Apple Computer, Inc., Macintosh systems. Linux and UNIX systems are supported, and software is available on the Web. For information about specific system installers, drivers, and components, see the section that corresponds to that system. For information about Mac software, see [Macintosh software and utilities on page 179](#).

This section contains information about the following topics:

- [Windows printing-system software features](#)
- [Driver Configuration for Windows](#)
- [HP Driver Diagnostic Printer Check Tool](#)
- [Color Access Control](#)
- [International Color Consortium profiles](#)
- [PANTONE color profiles](#)
- [HP Easy Printer Care](#)
- [HP Embedded Web Server](#)
- [HP Web Jetadmin](#)
- [Font support](#)

Windows printing-system software features

This section contains information about the following topics:

- [Printing system and installer](#)
- [HP LaserJet print drivers](#)

Printing system and installer

The following sections contain information about the printing-system software and the installer on the software CD that came with the product.

HP Color LaserJet CP3505 printing-system software CD for Windows systems

For the Microsoft Windows environment (Windows 2000, Windows XP, Windows Server 2003, and Windows Vista), the HP Color LaserJet CP3505 printing-system software CD provides an interactive CD browser that you can use to install the print drivers and related components, and to gain access to online user documentation, a customization utility, Adobe® Acrobat® Reader software, and optional HP software.

The following figure shows the main screen of the HP Color LaserJet CP3505 printing-system software CD, which appears when you insert the printing-system software CD in a CD-ROM drive. If the screen does not appear when you insert the software CD, follow these steps to open the CD browser:

1. Click **Start**.
2. Click **Run**.
3. Click **Browse....** and navigate to the root directory of the software CD.
4. Double-click the SETUP.EXE file to start the installer.

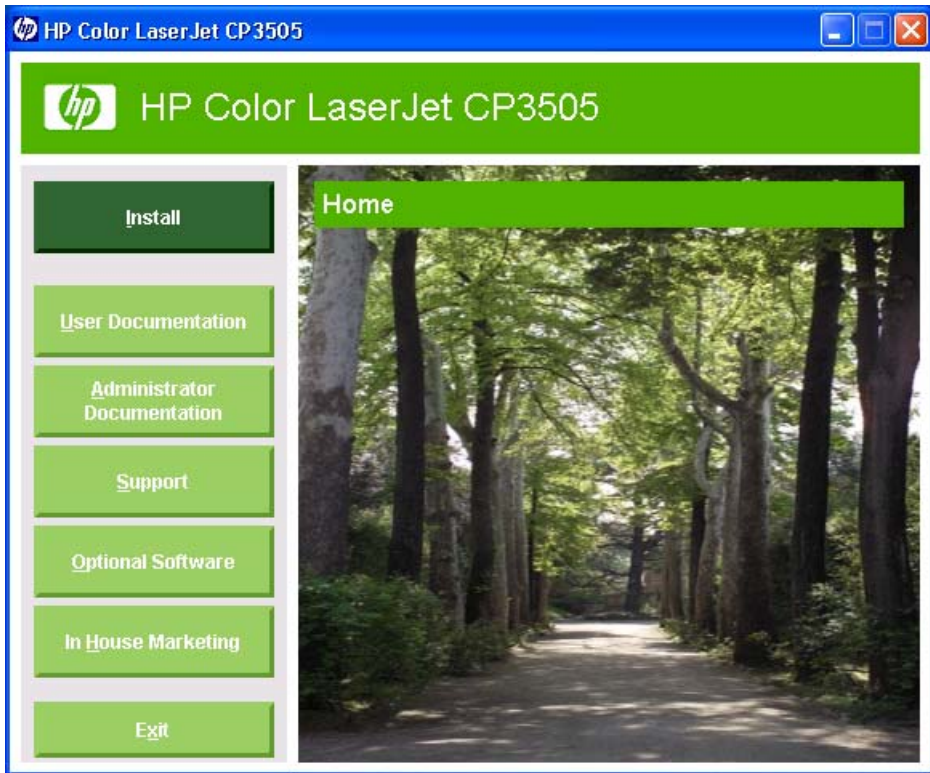

Figure 2-1 Installation software CD browser

The main screen of the software CD contains installation and documentation options in the left panel. As you move the cursor over each option, a description of the option appears under the product banner.

The following options are available on main CD screen.

- **Install.** The installation wizard guides you through the HP Color LaserJet CP3505 printing-system software installation. You are given the choice of performing a Basic Installation, a Full Installation, or a Custom Installation. If you select Basic Installation, only the necessary software is installed. If you select Custom Installation, you can select the components that you want to install.
- **User Documentation.** Use this option to view the HP Color LaserJet CP3505 user documentation. The following document options are available when you click this option:
 - **User Guide (Interactive)**
 - **User Guide (Printer Friendly)**
 - **Install Notes**
 - **Show Me How**

NOTE: If the computer does not have Adobe Acrobat Reader 4.0 or later installed, click any of the links to documentation that is in portable document format (.PDF) to open a version of Adobe Acrobat Reader that runs from the HP Color LaserJet CP3505 printing-system software CD. The CD Browser version of Acrobat Reader is in English only, but can be used to open localized versions of .PDF documents. The Adobe Acrobat Reader software is *not* installed on the computer and can only run while the printing-system software CD is in the CD-ROM drive. Adobe Acrobat Reader is also available at the following Web site: www.adobe.com.

- **Administrator Documentation.**
 - **Embedded Web Server Guide**
 - **HP Jetdirect Guide**
 - **Color Printing Access and Usage**
 - **HP Driver Preconfiguration User Guide**
 - **Installer Customization Guide**
- **Support.** To increase productivity and get the most use from your HP Color LaserJet CP3505 printer, you can view a list of links to HP Web sites. The following options are available:
 - **Product Registration.** Use this option to register your product online. After Web registration, you can gain access to support and services, manage your profile, and sign up for free support alerts, driver notices, and personalized newsletters.
 - **Color Printing Access and Usage.** Use this option to enable or disable color printing and to track color usage.
 - **Supplies.** Click here for information about ordering HP Color LaserJet CP3505 printer supplies.
 - **Product Information.** Click this option for HP Color LaserJet CP3505 printer support information and updates.
 - **hp.com.** Click this link to go to the HP home Web page for information about products and services, support, drivers, and HP online stores.
- **Optional software.** Click this option to see a list of additional software available for the HP Color LaserJet CP3505 printer. The following options are available.
 - **HP Universal Print Driver.** Clicking this link redirects the browser to the HP Web site that provides more information about the HP Universal Print Driver and downloadable software.
 - **Installer Customization Wizard.** Use this wizard to customize the HP Color LaserJet CP3505 installer by presetting the installation options in a response file. The installer that you have customized can then be used for silent, unattended installation.
 - **HP Web Jetadmin.** Click this option to download HP Web Jetadmin software from the Web for a Web browser-based network-management tool.
 - **HP Easy Printer Care Software.** Use this option to install the HP Easy Printer Care. This printer maintenance tool helps track and maintain the printers by providing information about status, alert notifications, usage, and supplies for one or more printers.
- **In House Marketing.** Click this option to see a list of tools, templates, classes, and more to enable you to create marketing materials in-house, to grow your business while saving money.

Installer features

The common installer is designed to provide a simple and consistent installation method for the product. The common installer is available for the Windows 2000, Windows XP, Windows Server 2003, and Windows Vista operating systems.

The common installer offers the following features:

- The HP Color LaserJet CP3505 printing-system software CD features an interactive software interface. See [HP Color LaserJet CP3505 printing-system software CD for Windows systems on page 24](#).
- Network connection is integrated so that you can install drivers and connect to a networked product in a single process.
- The selection dialog box sets the operating-system language as the default language. You can use the installer to select any of the languages on the HP Color LaserJet CP3505 printing-system software CD.

The HP Color LaserJet CP3505 printing-system software CD also includes the following features:

- The HP LaserJet Uninstaller Utility
- The HP Customization Utility for custom installations

All of the Windows system components are installed by using the HP Color LaserJet CP3505 series printing-system installer. The installer automatically detects the language of choice and the operating system. You can select the type of installation that you prefer: Basic Installation, Full Installation, or Custom Installation.

HP LaserJet print drivers

HP Color LaserJet CP3505 print drivers provide the printing features and communication between the computer and the product. The printing system includes software for end users and network administrators who are working in the following operating environments:

- Windows 2000, Windows XP (32-bit and 64-bit), Windows Server 2003 (32-bit and 64-bit), and Windows Vista (32-bit and 64-bit)
- Apple Mac OS X (V10.2 and later)

In Windows operating systems, automatic configuration, driver updates after a new configuration, and preconfiguration features are available with the HP Color LaserJet CP3505 printer.

NOTE: For the latest information about the printing-system software components, see the readme files on the CD. For additional information about installing the printing-system software, see the *HP Color LaserJet CP3505 Install Notes* on the printing-system software CD.

All of the drivers provide access to the paper-handling and print-quality features, and are described in chapter 3 of this STR.

HP PCL 6, PCL 5, and PS emulation drivers

All of the Windows drivers are supported by Microsoft 32-bit operating systems. Separate versions of the HP PCL 6, PCL 5, and PS emulation unidivers are available for Windows XP, Windows Server 2003, and Windows Vista 64-bit operating systems. These 64-bit drivers are not included on the printing-system software CD, but they can be downloaded from the following HP Web site:

www.hp.com/go/cljcp3505_software

The following drivers are available on the HP Color LaserJet CP3505 printing-system software CD:

- The HP PCL 6 Print Driver for Windows 2000, Windows XP, Windows Server 2003, and Windows Vista
- HP PCL 6 Print Driver (Black) for Windows 2000, Windows XP, Windows Server 2003, and Windows Vista
- HP PCL 5c Print Driver for Windows 2000, Windows XP, Windows Server 2003, and Windows Vista
- The HP Postscript 3 Emulation Unidriver (the HP PS Emulation Print Driver) for Windows 2000, Windows XP, Windows Server 2003, and Windows Vista

NOTE: If you select a Full Installation during installation of the printing-system software, the HP PCL 6 Print Driver is installed by default.

Table 2-1 Print drivers included with the HP Color LaserJet CP3505 printer

Operating System ¹	PCL 6 Unidriver	HP PCL 6 Print Driver (Black)	PCL 5c Unidriver	PS Emulation Print Driver
Windows 2000	X	X	X	X
Windows XP	X	X	X	X
Windows Vista)	X	X	X	X
Macintosh OS				X
Longhorn	X	X	X	X
Windows Server 2003	X	X	X	X

¹ Not all product features are available from all drivers or operating systems. See the online Help in your driver for information about the features that are available.

Print-driver version numbers for Windows operating systems

Access to print-driver version numbers varies, depending on the operating system in which the HP Color LaserJet CP3505 printer is installed.

NOTE: For a list of HP Color LaserJet CP3505 print drivers, updated HP printing-system software, and product-support information, go to:

www.hp.com/go/cljcp3505_software

The Windows 2000, Windows XP, Windows Server 2003, and Windows Vista operating systems support the HP PCL 6, PCL 5, and PS emulation unidrivers. If you are using an HP unidriver in a Windows 2000, Windows XP, Windows Server 2003, or Windows Vista environment, follow these steps to find driver-version information:

1. Click **Start**.
2. Select **Settings**.
3. Click **Printers and Faxes** (in Windows XP and Windows Server 2003) or **Printers** (in Windows 2000).
4. Right-click the printer icon.

5. Click **Properties**.
6. Click the **About** tab.

Driver Configuration for Windows

The HP PCL 6, PCL 5c, and PS emulation unidrivers feature bidirectional communication technology which, in supported environments, provide automatic discovery and driver configuration for product accessories at the time of installation.

Some accessories that are automatically discovered and configured include the duplexing unit, optional paper trays, printer hard disk, and dual inline memory modules (DIMMs).

Driver autoconfiguration

Automatic discovery and driver configuration through bidirectional communication occurs in the following circumstances:

- When a print driver is installed by using Enterprise AutoConfiguration (EAC)
- When using the Update Now feature for a driver that is already installed

However, as shown in the following table, driver autoconfiguration and EAC are *not* available in Windows 2000, Windows XP, Windows Server 2003, or Windows Vista operating systems over a direct connection when the HP Color LaserJet CP3505 printer is installed by using the Add Printer Wizard.

Table 2-2 Availability of automatic discovery and driver configuration through bidirectional communication in Windows 2000, Windows XP, or Windows Server 2003

Connection type	Add Printer Wizard install	Common installer
Network	Yes	Yes
Direct connection	No	Yes

Bidirectional communication

In environments that support bidirectional communication, the computer communicates with the product during installation, determines the physical configuration, and then configures the driver accordingly.

Bidirectional communication is the capability of the product to respond to data inquiries from the computer and report information back, such as what type of print media is available or what accessories are connected to the product. Bidirectional communication depends on the network operating system and on the type of connection that exists between the computer and the HP Color LaserJet CP3505. If the connection does not have this capability (that is, if it has no bidirectional mode), it can only accept commands from the host and cannot report information back to the host computer.

Enterprise AutoConfiguration

Enterprise AutoConfiguration (EAC) uses bidirectional communication to provide autoconfiguration functionality for installation of the print driver over a network, whether you use the installer on the printing-system software CD or the Add Printer wizard to install the driver. Driver installation that includes EAC is configured with the same settings as the physical configuration of the product. Configuration occurs without user interaction.

If bidirectional-communication software has been installed previously, EAC is not activated, and the pre-existing bidirectional-communication software is used to configure the print driver.

If bidirectional communication software has not been installed, EAC installs bidirectional-communication software that allows it to communicate with the product and automatically match the print driver with the

actual product configuration. EAC is activated during installation of the driver or whenever the Update Now feature is used.

If the HP Color LaserJet CP3505 printer configuration changes after installation, the driver can be automatically updated with the new configuration in environments that support bidirectional communication by using the Update Now feature. For more information, see [Update Now on page 32](#).

The following tables show the availability of EAC for various operating systems and network environments that support bidirectional communication.

Table 2-3 EAC availability in Microsoft Windows and Microsoft Share

Method	Connection type		Microsoft Share ¹			
			2000	XP	2000/XP host with 2000/XP client	
		USB				
	Network	Jetdirect	TCP/IP	x	x	x
			IPX/SPX	x	x	x
	Standard		TCP/IP (HP)	x	x	x
			TCP/IP (MS)	x	x	x
			IPX/SPX (HP)	x	x	x
Add Printer	Direct connect	Parallel				
		USB				
	Network	Jetdirect	TCP/IP	x	x	x
			IPX/SPX	x	x	x
		Standard	TCP/IP (HP)	x	x	x
			TCP/IP (MS)	x	x	x
	IPX/SPX (HP)	x	x	x		

¹ This column represents the following Microsoft Share configurations: Windows 2000, Windows XP, Windows Server 2003 Server, or Windows Vista host with Windows 2000, Windows XP, Windows Server 2003, Windows Vista client.

² In this environment, client machines use Point and Print to download the configured driver from the host.

Table 2-4 EAC availability in Novell Netware environments

Method	Connection type		Novell		
			Netware 4.x		Netware 5.x
			Bindery queue	NDS queue	Bindery queue
	USB				
Network	Jetdirect	TCP/IP	x	x	x
		IPX/SPX			
	Standard	TCP/IP (HP)			
		TCP/IP (MS ¹)			
		IPX/SPX (HP)			

¹ Bidirectional functionality is supported only with the client software from Novell. It is not supported with Microsoft Client Service for NetWare.

Update Now

If you have modified the configuration of the HP Color LaserJet CP3505 printer since installation, the driver can be automatically updated with the new configuration in environments that support bidirectional communication. Use the Update Now feature to automatically reflect the new configuration in the driver.

For example, if the product is installed and an optional paper-handling accessory is added later, use the Update Now feature to query the product and update the settings to match the new product configuration.

The feature automatically updates the registry and changes the configuration information that appears on the **Device Settings** tab.

To activate the Update Now feature, follow these steps:

1. Click **Start**.
2. Select **Settings**.
3. Click **Printers** (Windows 2000) or **Printers and Faxes** (Windows XP Professional and Windows Server 2003), **Printers and Other Hardware Devices** (Windows XP Home).
4. Right-click the product name.
5. Click **Printing Preferences**.
6. Click **Device Settings**.
7. If necessary, click Installable Options to expand it and show the options.
8. In the **Automatic Configuration** drop-down menu, select **Update Now**.
9. Click **OK** to save the setting.

NOTE: The Update Now feature is not supported in environments where shared Windows 2000 or Windows XP clients are connected to Windows 2000 or Windows XP hosts.

HP Driver Preconfiguration

HP Driver Preconfiguration is a software architecture and set of tools that permits HP printing-system software to be customized and distributed in managed corporate printing environments. Using HP Driver Preconfiguration, information technology (IT) administrators in corporate and enterprise environments can preconfigure the printing and device defaults for HP print drivers before installing the drivers in the network environment.

HP Driver Preconfiguration is most beneficial when configuring print drivers for multiple workstations or print servers for print queues that share the same configuration. Two types of features can be configured:

- device settings
- printing-preferences settings

The driver is configured to match the product hardware so that access to all of the product accessories through the driver is enabled correctly (for example, for duplexing units and additional input trays). Most driver feature settings can also be configured.

HP Driver Preconfiguration configures the driver to match the accessories that are installed on the product, or to match the settings that IT administrators make in the configuration (.CFG) file (for example, optional trays, total amount of memory, job-storage settings, or mopier settings).

The preconfiguration process consists of three basic steps:

- driver acquisition
- driver preconfiguration
- driver installation and deployment

These steps can be accomplished in different ways, depending on the tool that is being used to define the configuration.

The configuration process for driver preconfiguration is supported through three distinct tools. All three are designed with the same basic user-interface (UI) controls for interacting with the .CFG file, but are packaged differently, either to support established product installation workflows or to leave the

deployment and installation of the driver entirely up to the user. The following tools support driver preconfiguration:

- **HP Driver Configuration Editor.** The HP Driver Configuration Editor is a small standalone Windows software program that the administrator can use to open the .CFG file that is associated with a particular driver and make modifications that are applied when that driver is installed on the target computer. It is intended for use in environments that have an established process for deploying drivers. This is the preconfiguration tool of choice to support any Novell or HP Print Server Appliance (PSA) Point and Print environments. It is used in the way that any ordinary Windows software program is used.

The HP Driver Configuration Editor is available at the following Web site:

www.hp.com/go/hpdpc_sw

- **The HP Web Jetadmin Driver Configuration Plugin.** HP Web Jetadmin provides a queue-creation program that can be used to create printer queues on any Windows 2000, Windows XP, or Windows Server 2003 or workstation. The HP Web Jetadmin Driver Configuration Plugin adds a number of screens to the existing queue-creation workflow from which the drivers that are being installed for the queues can be customized as part of the process. The plug-in is limited to Internet Explorer browsers. Netscape Navigator is not supported.

The HP Web Jetadmin Driver Configuration Plugin is available at the following Web site:

www.hp.com/bizsupport/wja/live/manual/8.0/html/wjacomp_winnt.html

- **HP Customization Utility/Silent Installer.** The Customization Utility features an install-time mode of HP Driver Preconfiguration. IT administrators can use the utility to preconfigure the drivers for a printing-system software driver installation that uses the silent installer.

For detailed information about gaining access to and installing these tools, see the **HP Driver Preconfiguration Support Guide** at the following Web site:

www.hp.com/go/hpdpc_sw

Lockable features

The following driver features can be locked to prevent end-users from changing settings:

- **Print on Both Sides** (duplex). The options are **True** or **False**.
- **Print in Grayscale.** The options are **Disable** or **Enabled**. The **Print in Grayscale** option is unavailable in the HP PCL 6 Black Print Driver.
- **Media Type.** The options include all the media types that the HP Color LaserJet CP3505 printer supports (see [Media attributes on page 235](#) in the Engineering Details chapter).
- **Paper Source.** The options are **Printer Auto Select**, **Manual Feed (Tray 1)**, **Tray 1**, **Tray 2**. **Tray 3** is also an option for the HP Color LaserJet CP3505x printer model.

When a feature is locked, the selected default option is the only option that is available to users. Generally, the feature is unavailable in the driver UI after it has been locked.

Continuous export

The term "continuous export" refers to the ability of the driver to copy the latest driver settings back to the working copy of the preconfiguration file. Using this feature, the exported values can be transferred when a compatible version of the driver is used to upgrade the print driver. For instance, if the orientation

is set to **Landscape** in a driver originally installed in Windows 2000, then the orientation setting automatically remains **Landscape** when the operating system is upgraded to Windows XP or Windows Server 2003. The continuous export feature functions transparently from the user's perspective and works only between drivers of identical product models.

NOTE: Not all of the driver parameters can be exported; however, the exportable components are always the same as the components that can be preconfigured.

The following table shows drivers and operating systems that support HP Driver Preconfiguration.

Table 2-5 Operating systems that support HP Driver Preconfiguration

Driver	Windows 2000	Windows XP	Windows Server 2003	Longhorn	Windows Vista	Macintosh V.10.2.8 and later	Linux
HP PCL 6 Print Driver	Yes	Yes	Yes	Yes	Yes	NA	NA
HP PCL 6 (Black)	Yes	Yes	Yes	Yes	Yes	NA	NA
HP PCL 5 Print Driver	Yes	Yes	Yes	Yes	Yes	NA	NA
PS Emulation Print Driver	Yes	Yes	Yes	Yes	Yes	No	No

¹ NA: Not applicable; the driver is not supported in this operating system.

HP Driver Diagnostic Printer Check Tool

The HP Driver Diagnostic Printer Check Tool is a Web-based diagnostic software that you can use to determine whether you are using the correct and most current print driver for the HP Color LaserJet CP3505 printer. Two methods are available to gain access to the HP Driver Diagnostic Printer Check Tool:

1. Open an Internet browser.
2. Go to the following Web site:

www.hp.com/go/drivercheck

Or, use this alternative method.

1. Open an Internet browser.
2. Go to the HP Business Support Center (BSC) at the following Web site:

www.hp.com/go/bsc

3. Click the **self-help resources** link on the left navigation bar.
4. Click **automatic driver checker** to run the HP Driver Diagnostic Printer Check Tool.

When the HP Driver Diagnostic Printer Check Tool runs, the products that are currently installed on the computer appear in a list. When you select the HP product that you would like to check, the HP Driver Diagnostic Printer Check Tool gathers information about your product, drivers, and system setup in order to diagnose the software driver configuration and check the print driver. The tool then verifies whether you are using the latest driver, informs you if you are using an incorrect driver for the HP product, and lets you know if an updated driver version is available for the product. If an updated driver is available, you can download and install the latest driver version by clicking it.

The data that the HP Driver Diagnostic Printer Check Tool gathers is stored anonymously so that HP can analyze and continuously improve its diagnostic tools. No private data is gathered from the computer.

Color Access Control

The HP Color LaserJet CP3505 has the ability to monitor and control color print-job use. The following table shows various tools that can be used to control color-printing access.

Table 2-6 Color access control tools

Tool	Description
HP Embedded Web Server	<p>The HP Embedded Web Server (HP EWS) is a Web-browser-based utility that provides an interface to the printer that you can use to change printer settings, including color access control settings. No special software needs to be installed or configured. It allows you to set color printing restrictions and view a log of color printing use. The HP EWS is designed for one-to-one printer configuration monitoring and management.</p> <p>For more information, see HP Embedded Web Server on page 56 in this chapter.</p>
HP Web Jetadmin	<p>The HP Web Jetadmin provides an interface to the printer through a Web browser on single network-administration servers. Use HP Web Jetadmin to manage HP Jetdirect-connected products within an intranet.</p> <p>For more information, see the following Web site:</p> <p>www.hp.com/go/webjetadmin</p>
Color usage job log	<p>The color usage job log shows color and monochrome print job statistics for a printer.</p> <p>For more information, see HP Easy Printer Care on page 41 in this chapter.</p>
HP PCL 6 Print Driver (Black)	<p>In Windows 2000, Windows XP, Windows Server 2003, and Windows Vista operating environments, use the HP PCL 6 Print Driver (Black) to limit the color printing capabilities of the HP Color LaserJet CP3505.</p> <p>The HP PCL 6 Print Driver (Black) is a full-featured print driver. For more information, see HP PCL 6, PCL 6 Black, PCL 5, and PS emulation print drivers for Windows on page 107 in this STR.</p>
Product control panel	<p>Use the product control panel to restrict color use in network-connected printers.</p> <p>For more information, see the following procedure.</p>

To restrict color-printing access to a network-connected HP Color LaserJet CP3505 from the product control panel, follow these steps:

1. Press  (the select button; the one with the check mark) to open the menus.
2. Press  (the up button) and  (the down button) to scroll to **CONFIGURE DEVICE**, and then press .
3. Press  and  to scroll to **SYSTEM SETUP**, and then press .

4. Press ▲ and ▼ to scroll to **RESTRICT COLOR USE**, and then press ✓ .
5. Press ▲ and ▼ to scroll to one of the following options:
 - **ENABLE COLOR**. This is the default setting. Use of color-printing features is unrestricted.
 - **COLOR IF ALLOWED**. Network administrators can use this setting to allow color-printing to certain users and restrict it for other users. User privileges can be set using HP EWS. For more information, see the *HP Color LaserJet CP3505 Embedded Web Server User Guide*.
 - **DISABLE COLOR**. This setting denies the use of color-printing features to all users.

International Color Consortium profiles

HP provides cyan-magenta-yellow-black (CMYK) (HPCP3505C.ICM) and standard red-green-blue (sRGB) (HPCP3505R.ICM) International Color Consortium (ICC) profiles with the HP Color LaserJet CP3505 printer. The CMYK profile can only be used with a postscript driver; the sRGB profile can be used with any of the HP Color LaserJet CP3505 print drivers. The profiles are available at the following HP Web site:

www.hp.com/support/cljcp3505

The ICC profiles describe the way color will be interpreted in the default CMYK and RGB modes. These profiles can be used for color conversions in a color-managed workflow. The sRGB profile matches the default RGB mode (sRGB), which is enabled with the **Default (sRGB)** or **Color** setting in either a PCL or postscript driver. The printer interprets CMYK data according to the Specifications for Web Offset Publications (SWOP) simulation when **Default CMYK+** is the selected **CMYK Color** setting in the postscript driver, and a more accurate SWOP rendering can be produced by selecting the **SWOP** setting. This standard defines how a particular set of CMYK ink colors should behave. Emulation for Dainippon Press (DIC) and Euro-standard CMYK inks used in Asia and Europe are also available and can be selected from the print driver.

PANTONE color profiles

Most software programs that support the use of PANTONE* colors for graphic objects will include the PANTONE* name in the postscript output along with the color values that are assigned to the object. For best results, select a software program that uses PANTONE* palette in a CMYK workspace, and print with the PS Emulation Print Driver in Windows 2000, Windows XP, Windows Server 2003, and Windows Vista.

When **SWOP** is selected as the **CMYK Color** setting, these CMYK values provide a good reproduction of the PANTONE* 4C spot-color simulations.

PANTONE* provides device- and software-specific palettes for some HP Color LaserJet products. Using the custom colors in these palettes can provide an alternative match to the 4C spot-color simulation. However, files that use these palettes are not portable to other devices.

PANTONE* Application Palettes are available at the following Web site:

www.hp.com/support/cljcp3505

Vector graphics, such as company logos that are created in PANTONE* Application Palettes, can be imported into Microsoft Word, PowerPoint, or other Microsoft Office software programs. The color program must create an encapsulated postscript (.EPS) file of the image that will be imported. Use the **Insert file** function to import the file into the Office document.

NOTE: Cutting and pasting from the clipboard does not work. These tasks do not preserve the PANTONE* name or the CMYK palette value.

HP Easy Printer Care

HP Easy Printer Care is a standalone software program that manages from one to 15 printers. It enables you to view the status of all HP printers, set up printer and status alerts, generate printer usage reports, and reorder supplies.

NOTE: At this time, the **HP Easy Printer Care Software** is only available on the Web at the following Web site:

www.hp.com/go/easyprintercare

Or, on the printing-system CD, click **Optional Software**, and then click **HP Easy Printer Care** to be redirected to the HP Web site.

Installation

The **HP Easy Printer Care Software** is only available on the Web at the following Web site:

www.hp.com/go/easyprintercare

Follow the instructions on the web site for downloading and installing the software.

Access

To gain access to the HP Easy Printer Care, follow these steps:

1. Click **Start**.
2. Select **All Programs**.
3. Select **Hewlett-Packard**.
4. Select **HP Easy Printer Care**.
5. Click **Start HP Easy Printer Care**. The **Easy Printer Care** screen appears.

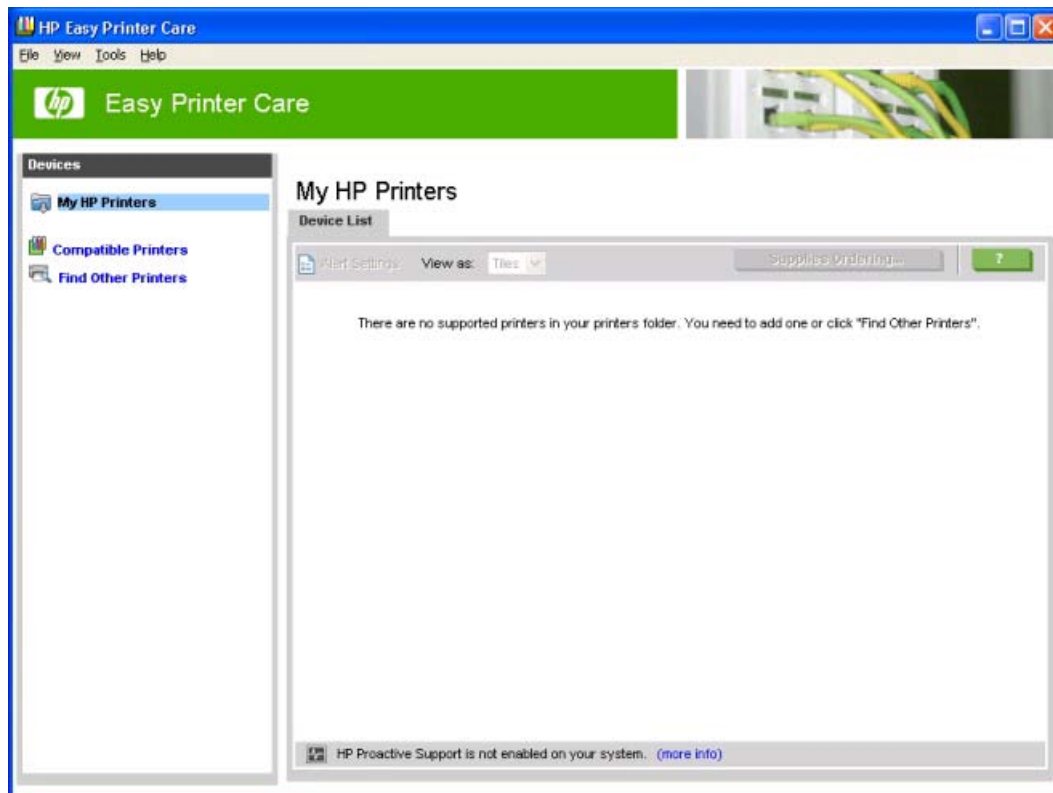

Figure 2-2 My HP Printers screen

If the HP Color LaserJet CP3505 printer is connected directly through a USB port, an icon for the product appears in the main pane of the **Easy Printer Care** screen (see [Figure 2-10 MY HP Printers — HP Color LaserJet CP3505 printer on page 47](#)).

If the HP Color LaserJet CP3505 printer is connected over a network, click **Find Other Printers**.

Find Other Printers

Click **Find Other Printers** on the left pane of the **My HP Printers** screen to open the **Step 1 of 3: Start Search** screen.

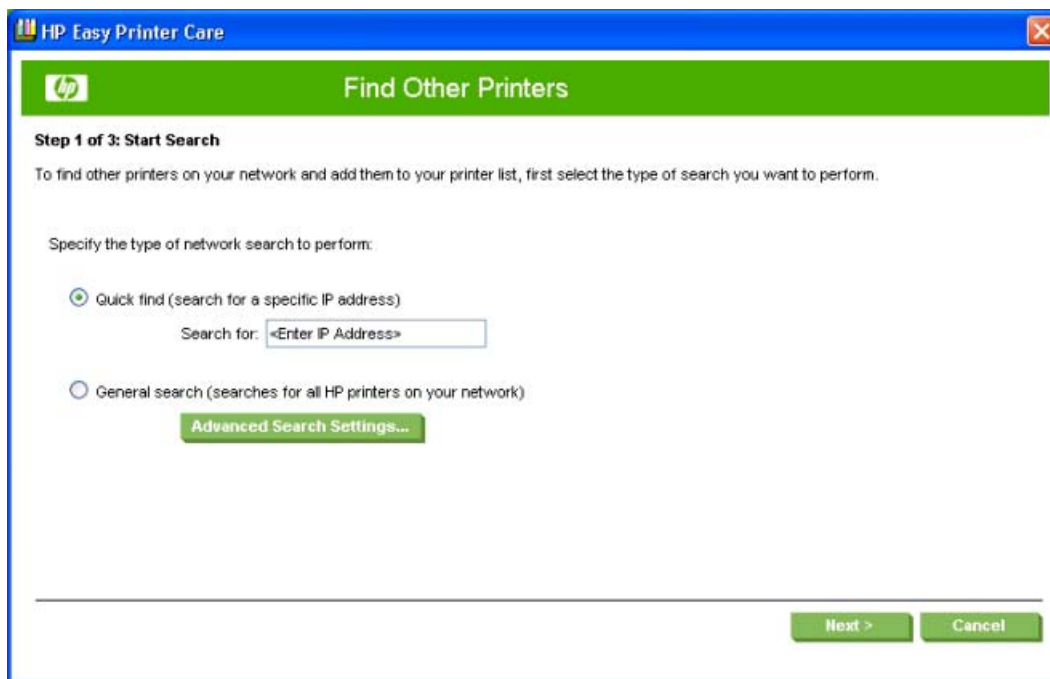

Figure 2-3 Step 1 of 3: Start Search screen

If you know the TCP/IP address of the printer, type the address in the **Search for** field and then click **Next**.

To conduct a search for printers over a network, select the **General search (searches for all HP printers on your network)** option.

Click **Advanced Search Properties** to open a screen that you can use to select the number of “hops” that the system makes. The **Advanced Search Settings** screen appears.

Click **Cancel** on this and on any other screen where it appears to return to the main HP Easy Printer Care screen.

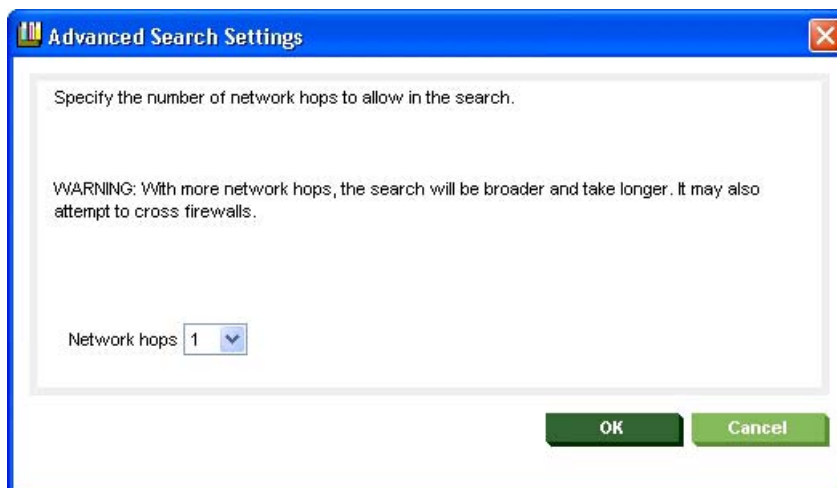

Figure 2-4 Advanced Search Settings screen

When you click **Next** on the **Find Other Printers** screen, the **Searching for printers, please wait..** screen appears.

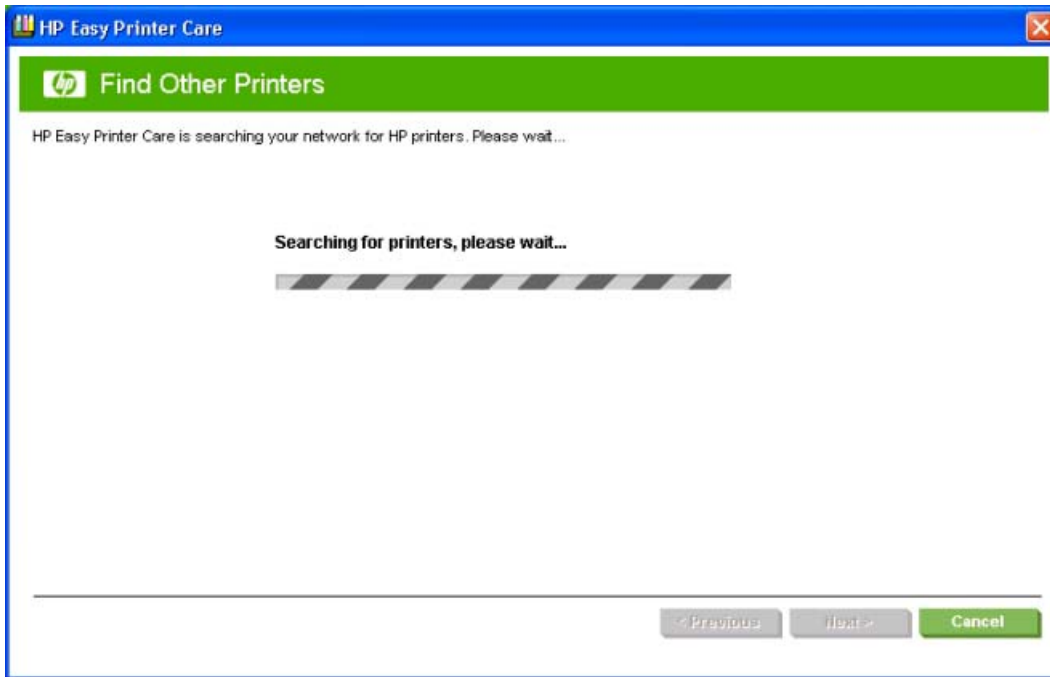

Figure 2-5 Searching for printers, please wait.. screen

When a printer has been found, one of two screens appears: the **Step 2 of 3: Verify Printer Found** screen or the **Step 2 of 3: Select Printers** screen. The screens are shown in the following figures.

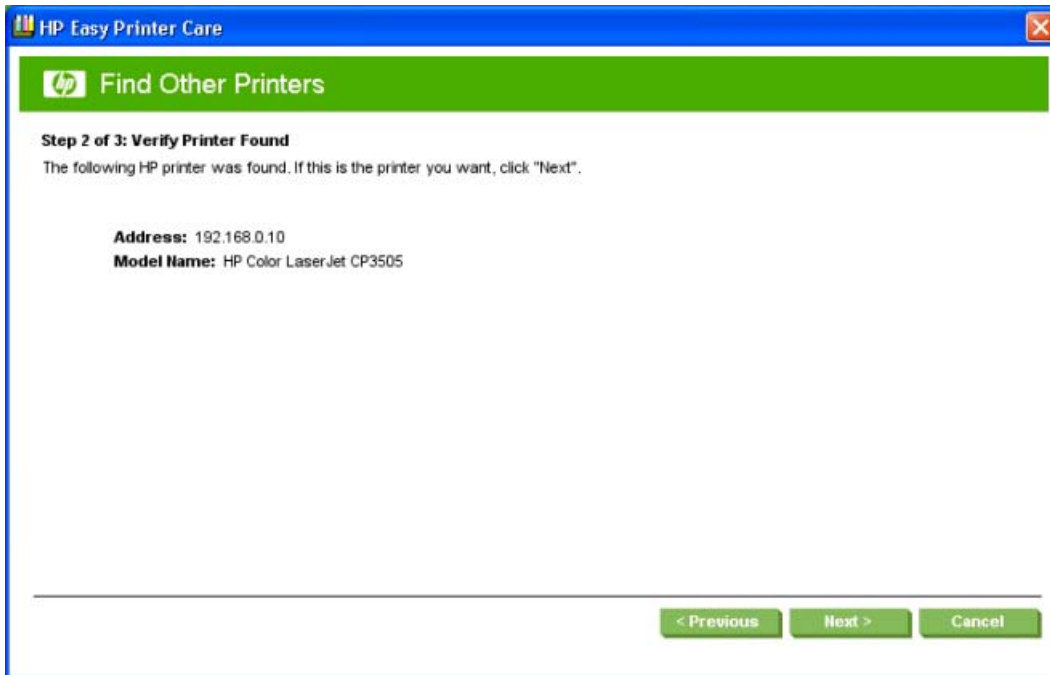

Figure 2-6 Step 2 of 3: Verify Printer Found screen

If the results do not list the printer, click **Previous** to search again.

If the printer that you want is listed, click **Next**. See [Figure 2-8 Step 3 of 3: Customize Settings screen on page 45](#).

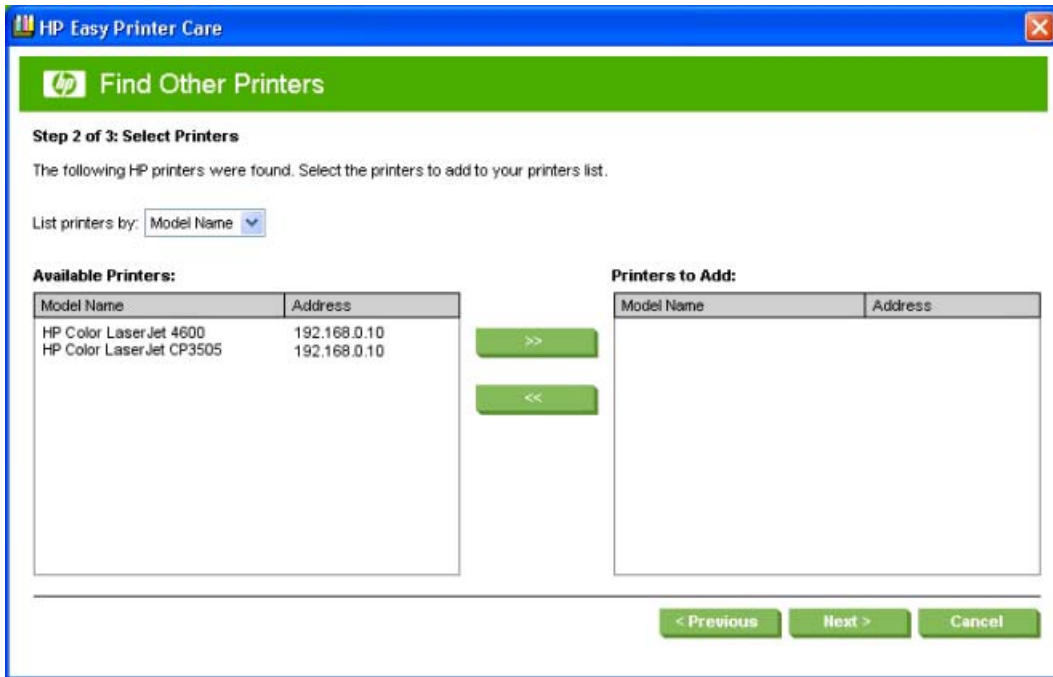

Figure 2-7 Step 2 of 3: Select Printers screen

Select the printer in the **Available Printers:** pane and click the green double-arrows button. The model name moves to the **Printers to Add:** pane.

Click **Next** to add the printer. The **Step 3 of 3: Customize Settings** screen appears.

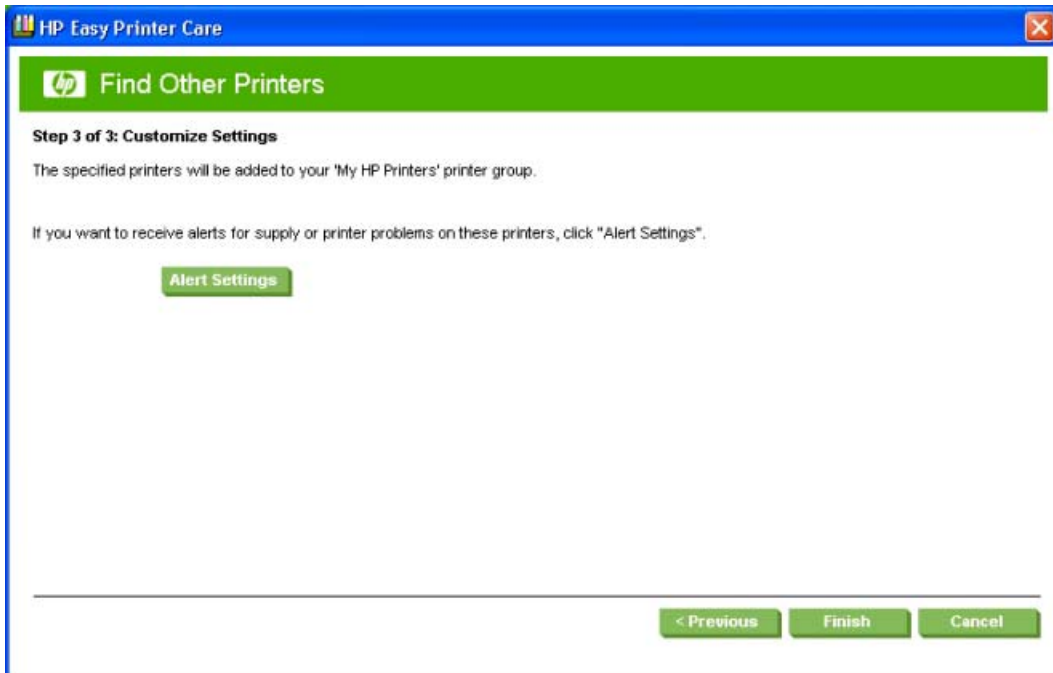

Figure 2-8 Step 3 of 3: Customize Settings screen

Click **Alert Settings** to open the Alert Settings screen.

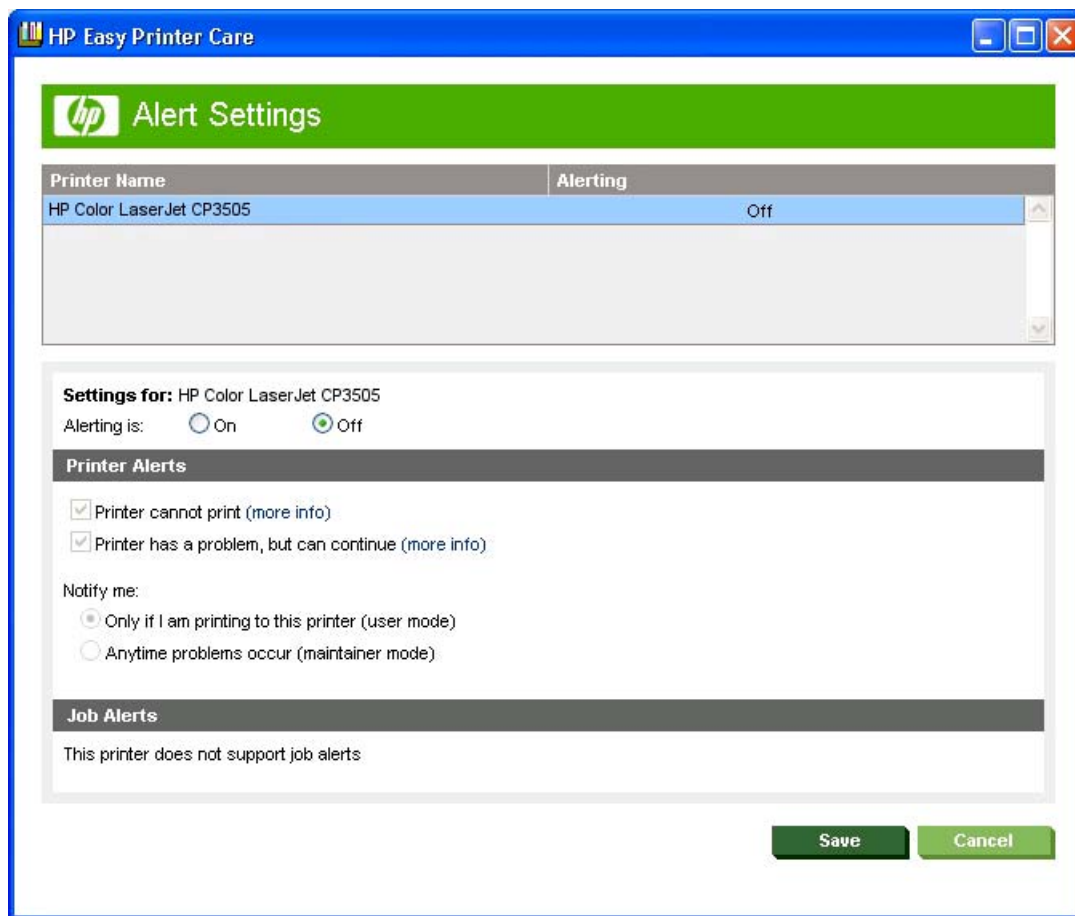

Figure 2-9 Alert Settings screen

Turn alert notification on and off by selecting an option in the **Settings for:** field.

Under **Printer Alerts**, select the kind of alert notifications that you want to receive:

- Printer cannot print
- Printer has a problem, but can continue

If you want to be notified of problems only when printing to the product, select **Only if I am printing to this printer (user mode)**.

If you are an administrator or are responsible for ordering printer supplies, select **Anytime problems occur (maintainer mode)**.

Under **Notification Method**, select one of the following options:

- Popup dialog
- Desktop alert

Click **Save** to save your alert-notification settings. The **My HP Printers** screen appears.

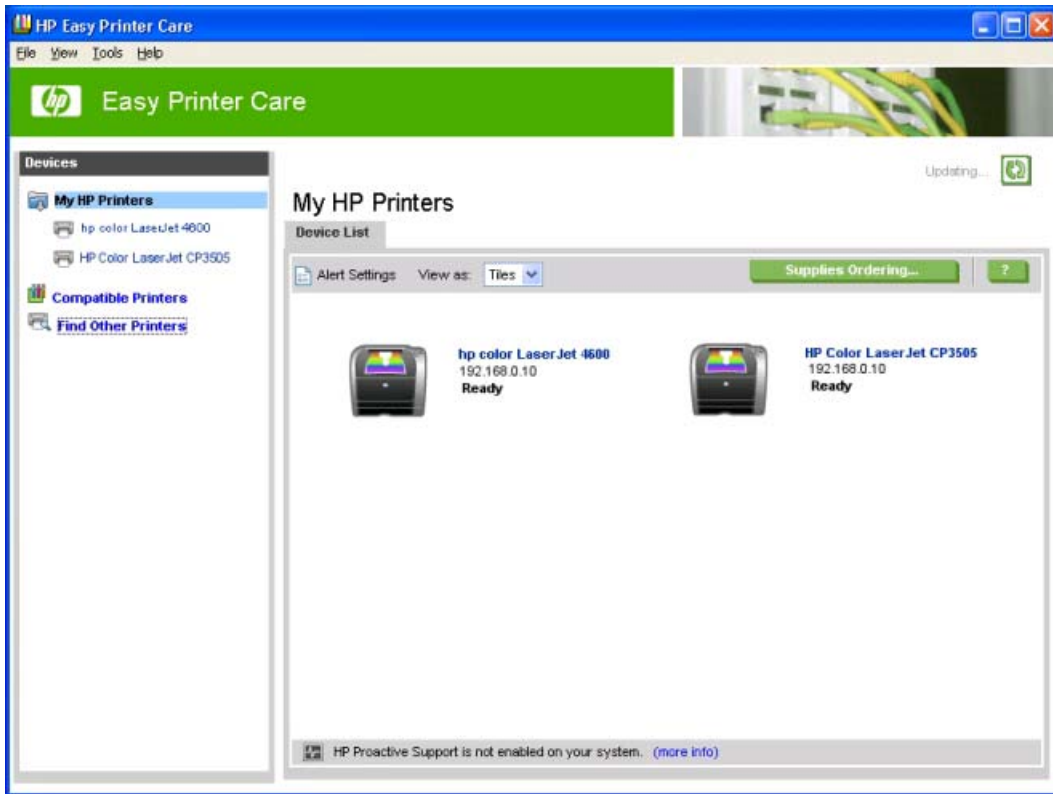

Figure 2-10 MY HP Printers — HP Color LaserJet CP3505 printer

My HP Printers screen – Overview tab

Click the printer icon to open the **Overview** tab.

- Navigation Pane (Left):** Contains "My HP Printers" (with a sub-entry for "HP Color LaserJet CP3505 (192.68.0.10)"), "Compatible Printers", and "Find Other Printers".
- Header:** "HP Color LaserJet CP3505 (192.68.0.10)" and "Status Updated: Sunday, April 15, 2007 5:45:07 PM".
- Overview Tab:**
 - Alert Settings:** Includes a "Supplies Ordering..." button and a help icon.
 - Device Status:**
 - Device:** HP Color LaserJet CP3505 (192.68.0.10) with a printer icon.
 - Cartridge Status:** A bar chart showing usage for Black, Cyan, Magenta, and Yellow cartridges.
 - Items Needing Attention:** "No Problems Detected" with a green checkmark icon.
 - Supplies Status:**
 - Paper:**

Paper Source	Type	Size	Status
Tray 1	HP Any Support Type	Any Size	Out
Tray 2	HP Plain	Letter 8.5X11in.	OK
Tray 3	HP Plain	Legal 8.5X14in.	OK
 - Cartridges:**

Print Cartridge	Estimated Status*	Pages Remaining**	HP Part Number
Black	98%	8,884	Q6470A
Cyan	91%	6,628	Q7581A
Magenta	86%	5,989	Q7582A
Yellow	69%	8,000	Q7583A
 - Notes:**
 - * = Estimate only. Actual supply level may vary.
 - ** = Approximate only. Pages remaining will vary depending on types of documents printed.
 - Footer:** "HP Proactive Support is not enabled on your system. (more info)"

Figure 2-11 Overview tab

The **Overview** tab shows the following information under **Device Status**:

- Printer name
- Printer TCP/IP address
- A graph showing usage for each color print cartridge
- A list of any problems that require attention

Click  (the help button) to open the **HP Easy Printer Care Help** screen.

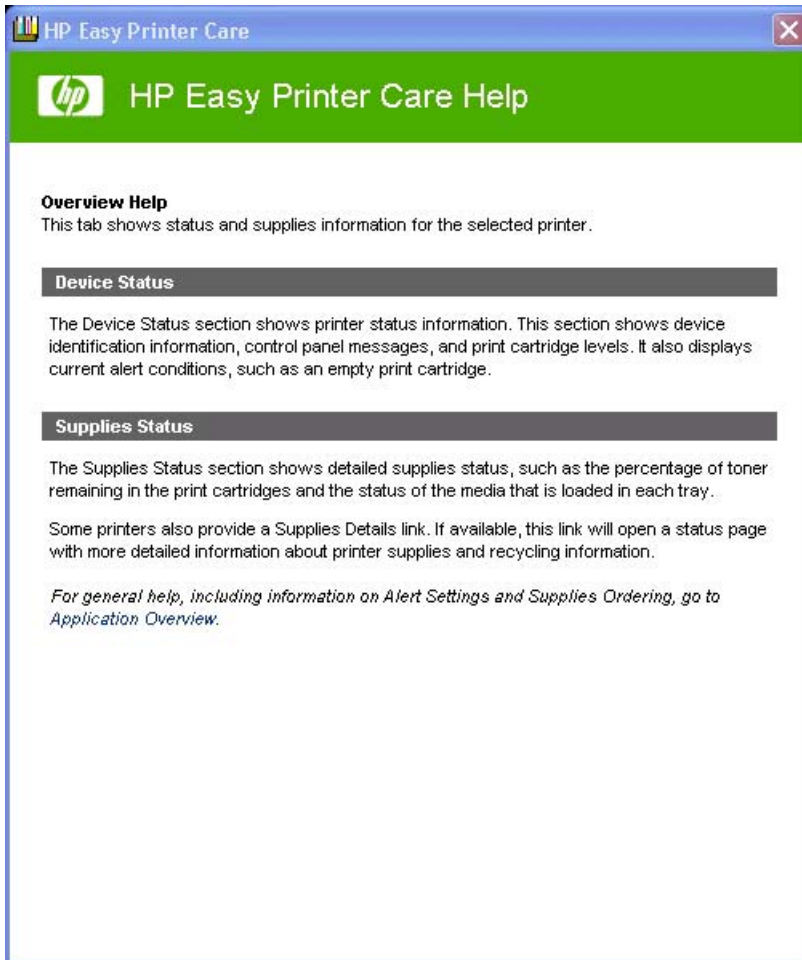

Figure 2-12 HP Easy Printer Care Help screen

The **Overview Help** screen provides an overview of the **Device Status** and **Cartridges** sections of the **Overview** tab.

Under **Supplies Status** on the **Overview** tab, the following information is provided about print media:

- **Location** (by tray)
- **Type** (media type)
- **Size** (media size)
- **Status** (OK, Out)

Under **Cartridges**, the following information is provided for each color cartridge:

- Print Cartridge (color)
- Estimated Status (percentage)
- Pages Remaining
- HP Part Number

Click **Supplies Ordering...** to open the **Supplies Ordering** screen.

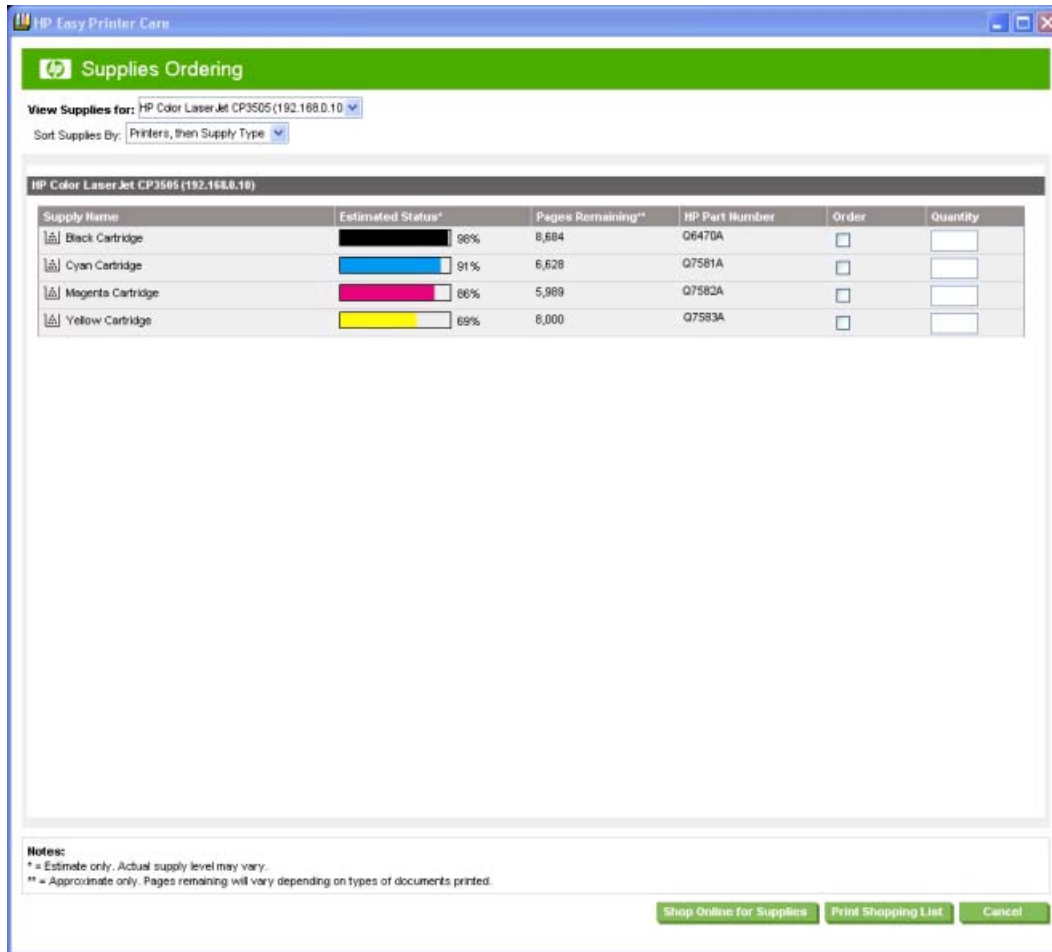

Figure 2-13 Supplies Ordering screen

Select the appropriate check boxes under **Order** for each supply that you want. In the **Quantity** field, type the quantity that you want to order.

Click **Print Shopping List** for a hard-copy list of the supplies that you are ordering.

Click **Shop Online for Supplies** if you have access to the Web and would like to place an online order. The **Transfer printer information to HP Sure Supply?** screen appears.

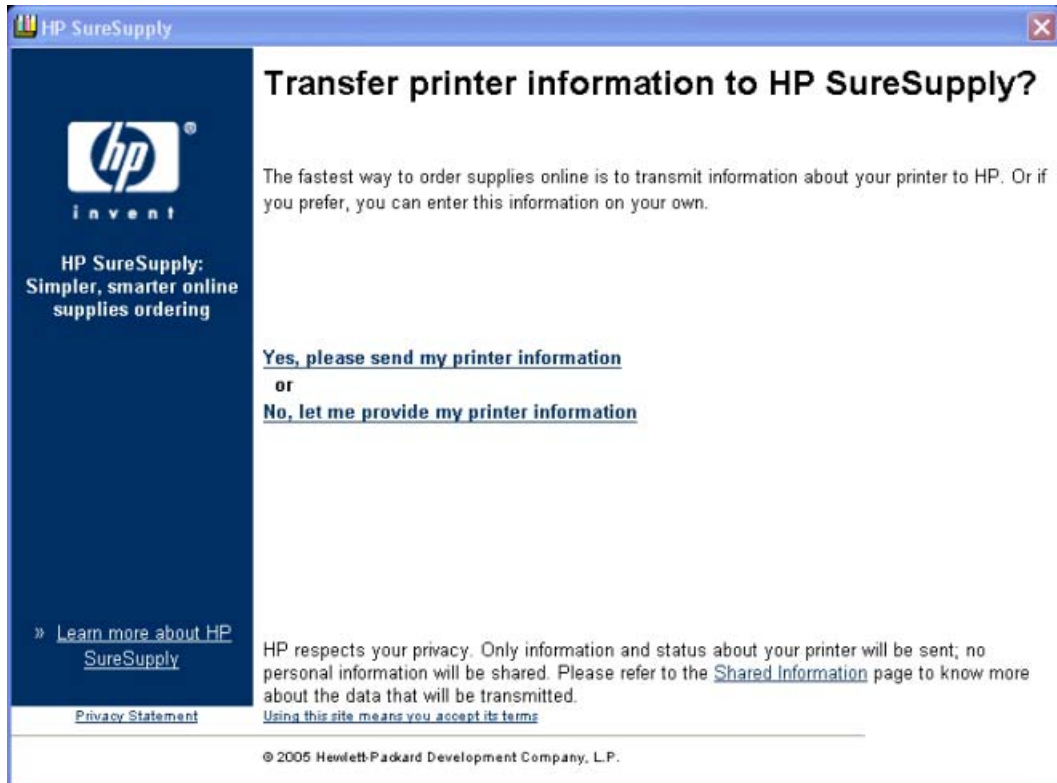

Figure 2-14 Transfer printer information to HP Sure Supply? screen

If you click **Yes, please send my printer information**, only information and status about your printer will be sent; no personal information will be shared. If you click **No, let me provide my printer information**, no information is sent. The **Welcome to HP SureSupply** screen opens.

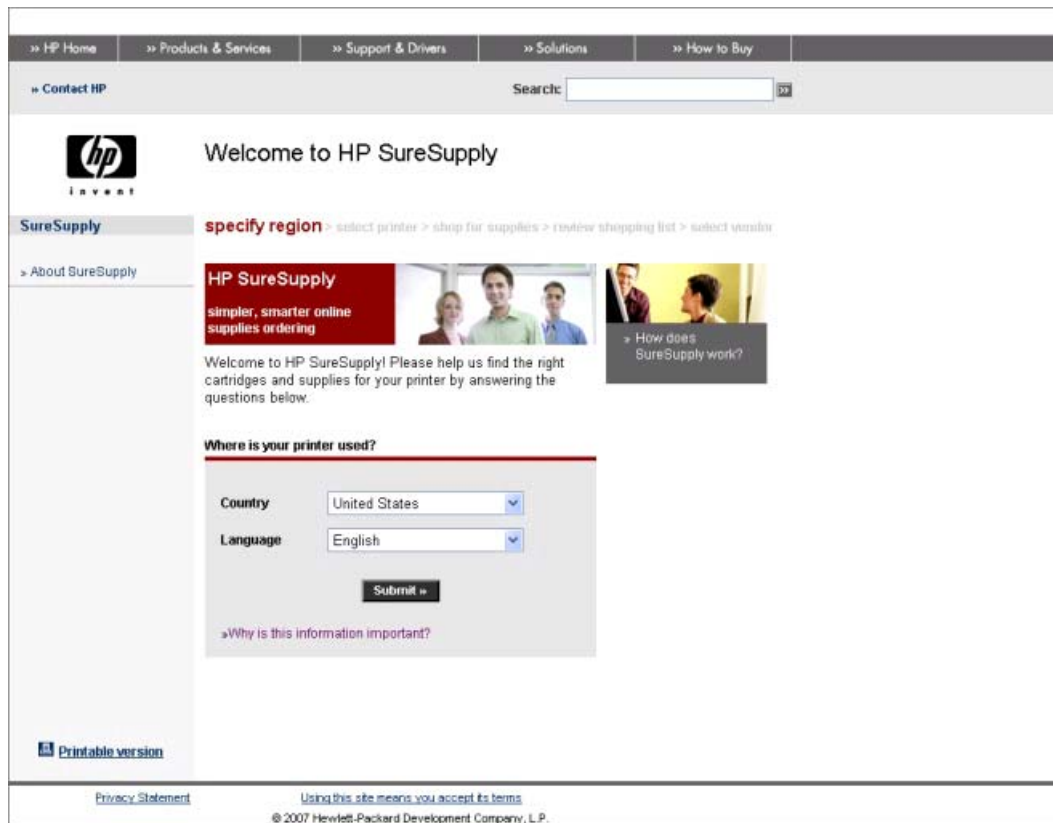

Figure 2-15 Welcome to HP SureSupply screen

On the **Supplies Ordering** page, click **Cancel** to return to the **My HP Printers** screen.

If the status of the HP Color LaserJet CP3505 printer changes after you open the HP Easy Printer Care screen (for instance, if you have sent a print job to the product), click  (the refresh button) in the upper-right corner of any screen where it appears.

HP Easy Printer Care – Support tab

On the **My HP Printers** screen, click the **Support** tab to open the **Support** screen.

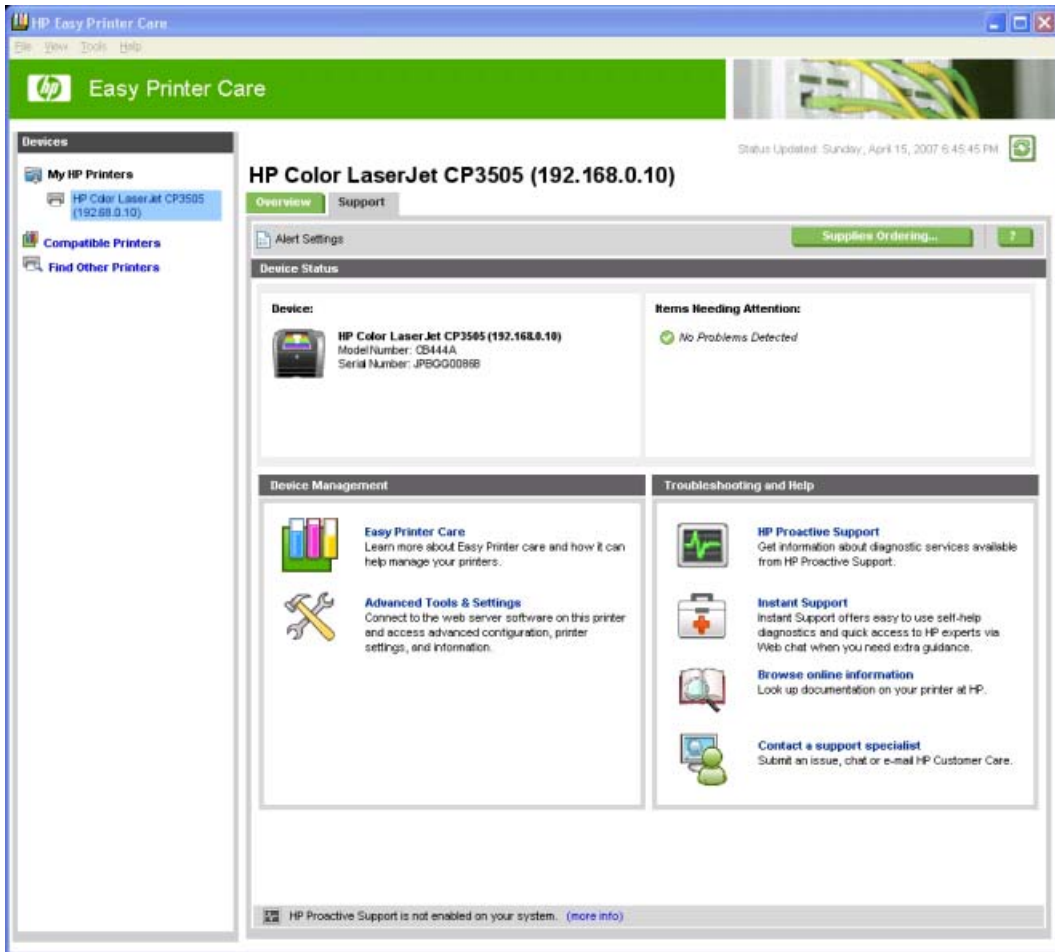

Figure 2-16 Support tab

Click  (the help button) to open the **Support Help** screen.

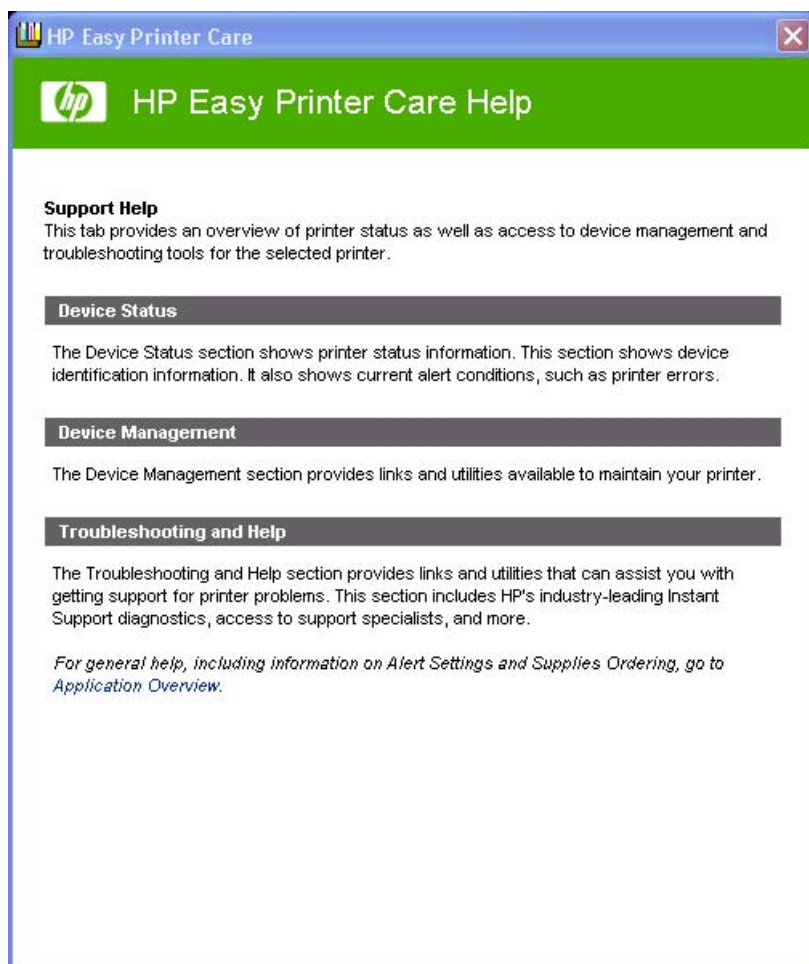

Figure 2-17 Support Help screen

The **Support Help** screen provides an overview of the **Device Status**, **Maintenance Tools**, and **Troubleshooting Tools** sections of the **Support** tab.

On the **Support** tab, click **Supplies Ordering** to open the **Supplies Ordering** screen. The **Transfer printer information to HP InstantSupport?** screen opens. See [Figure 2-14 Transfer printer information to HP Sure Supply? screen on page 51](#) and the following instructions to proceed with your order.

Device Management

The following tools are available in the **Device Management** pane:

- Easy Printer Care
- Advanced Tools & Settings

Clicking **Easy Printer Care** opens the Web browser to the HP web site and displays information pages about the HP Easy Printer Care software.

Clicking **Advanced Tools & Settings** opens the HP Embedded Web Server. For more information, see [HP Embedded Web Server on page 56](#) or consult the *HP Color LaserJet CP3505 Embedded Web Server User Guide*.

NOTE: HP Easy Printer Care software is a Windows application and does in itself not require any browser support. The link to the HP Embedded Web Server, however uses a Web browser.

Troubleshooting Tools and Help

The following tools are available in the **Troubleshooting Tools and Help** pane of the **Support** tab:

- **HP Proactive Support.** Click to enable the HP Easy Printer Care software to poll the printer periodically to supply diagnostic information to HP. The HP Proactive Support dialog box is shown in the following illustration.

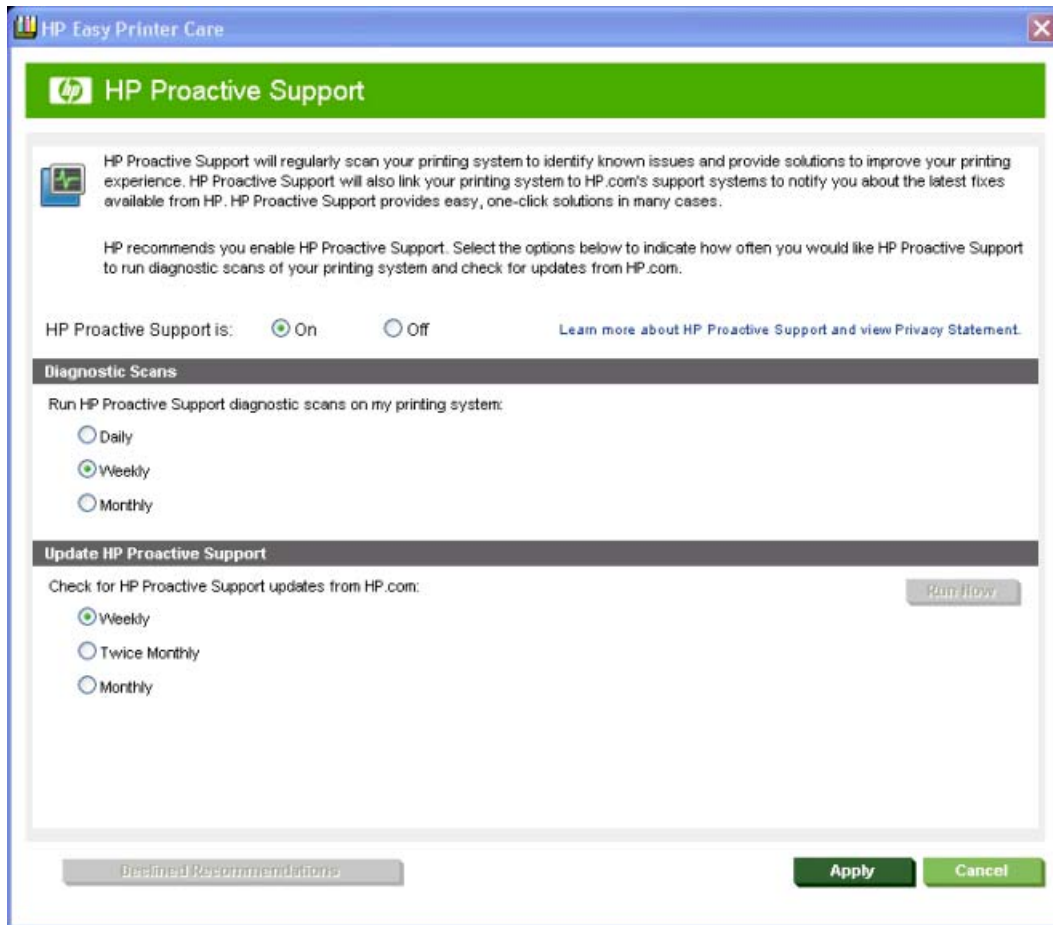

Figure 2-18 HP Proactive Support dialog box – HP Easy Printer Care

- **Instant Support.** Click to open a Web page about the product to find specialized information and support.
- **Browse online information.** Click to open a Web page to find information about the product.
- **Contact a support specialist.** Click to open a Web page where you can supply information about the product and receive customized support. You can send an instant message, an e-mail, or submit a problem and view the case status online. The page also provides telephone numbers for HP customer care centers.

HP Embedded Web Server

The HP Embedded Web Server (HP EWS) is a standard feature on the following HP Color LaserJet CP3505 printer models when they are connected through a network:

- HP Color LaserJet CP3505n
- HP Color LaserJet CP3505dn
- HP Color LaserJet CP3505x

The base model, the HP Color LaserJet CP3505 printer, can use the HP EWS if an optional EIO Jetdirect card is installed.

The HP EWS provides a simple, easy-to-use solution for one-to-one product management. Instead of installing management software, such as HP Web Jetadmin, use HP EWS for remote management in offices that have a limited number of products. The only requirement is that the management console must have a supported Web browser.

In environments that have a larger number of products, in which one-to-one management is impractical, the HP Embedded Web Server and HP Web Jetadmin work together to provide scalable remote product management. Use HP Web Jetadmin for consolidated management tasks when you want to perform operations on a selected set of products. For such environments, HP provides hooks between the HP EWS and HP Web Jetadmin so that you can configure HP EWS features on multiple products in one operation. For example, you can set the security password for the HP EWS simultaneously on a cluster of products.

For additional information and a copy of the *HP Color LaserJet CP3505 Embedded Web Server User Guide*, go to: www.hp.com/support/cljcp3505.

Access to the HP EWS

To open the HP EWS and view information about the HP Color LaserJet CP3505 printer, open a supported Web browser and type the product transmission control protocol/internet protocol (TCP/IP) address or host name in the address field.

To find the product TCP/IP address, look for **IP Address** on the Embedded Jetdirect page, in the **TCP/IP** section. To find the host name of the product, look for **Host Name** in the **TCP/IP** section.

You also can view information about an installed HP Jetdirect print server by clicking the **Networking** tab in the HP EWS window.

The TCP/IP address also appears on the product configuration page (the Embedded Jetdirect page), which you can print from the product control-panel display. Follow these steps to print an Embedded Jetdirect page:

1. Press  (the **select** button; the one with the check mark) to open the menus.
2. Press  (the **up** button) and  (the **down** button) to scroll to **INFORMATION**, and then press .
3. Press  and  to scroll to **PRINT CONFIGURATION**.
4. Press  to print the configuration page.

The HP EWS frame

Each screen in the HP EWS has a frame that contains a top banner, three category tabs, a left-aligned navigation menu bar, and a main-content area. Selecting one of the category tabs causes the corresponding left-aligned navigation bar to appear. The left-aligned navigation menu includes links to content that is appropriate for that tab. The main-content area shows information and opens options in response to navigation-tab selections and menu-bar selections.

NOTE: When the HP EWS screens are opened immediately after the printer is turned on, the HP EWS screens might change as you browse. Complete information becomes available when the printer enters the Ready state.

See the following sections for more information about each tab or area:

- [Information tab on page 57](#)
- [Settings tab on page 60](#)
- [Networking tab on page 65](#)

Information tab

The following information is available on the HP EWS **Information** tab. To view the information, click the menu items on the left side of the HP EWS **Information** tab.

NOTE: If an HP EWS password has been set, the **Information** tab is the only visible tab until the user logs in. See [Security on page 63](#) for more information.

Not all of the screens on the tab are included in this document. For more information, see the *HP Color LaserJet CP3505 Embedded Web Server User Guide*.

- **Device Status.** This screen provides current status information about the product.
- **Configuration Page.** This screen provides information about the product configuration.
- **Supplies Status.** This screen provides information about the print cartridge and the total pages that have been printed, and the serial number of the product.
- **Event log.** This screen provides information about reported printer errors.
- **Usage page.** This screen provides a page count for each size of media that has passed through the device, as well as the number of duplexed pages that have been printed.
- **Diagnostics Page.** The **Diagnostics Page** screen provides information about calibration, color density, and parameters.
- **Device Information.** This screen shows device information, such as the product TCP/IP address and serial number.
- **Control Panel Snapshot.** This screen shows the product control panel.
- **Color Usage Job Log.** The **Color Usage Job Log** screen provides information about users, print jobs, and software programs that have printed to the HP Color LaserJet CP3505 printer.
- **Print.** Use this screen to print documents that are print-ready, such as those generated by a "print to file" driver option, .PCL documents, .PS documents, .PDF files, and text (.TXT) files.

Links to off-product solutions

Links on the HP EWS screens provide an easy way to locate information or complete tasks.

- **hp instant support.** This link connects to a set of dynamic Web resources that help you solve specific problems and determine additional services that might be available for the product. Specific status and configuration information about the product is retained and directed to the "Solve a Problem" Web site. This site offers targeted support content and messages to help resolve problems as quickly as possible.
- **Shop for supplies.** This link connects to an HP product supplies screen from which you can order genuine HP supplies for the product.
- **Product Support.** This link connects to an HP product-support screen from which you can search for information, contact the HP customer care home page, or find additional resources for the product.
- **Show Me How.** This link provides a list of links to Web pages that provide step-by-step instructions for performing specific tasks.

Device Status screen

Status information, such as whether the product is online or the toner is low, is available through a Web browser on a computer that is linked directly to the product. You can view this information without going to the product to identify the status. The following figure shows how this information is presented on the product Web page.

The main content area is titled 'Device Status'. It shows 'Sleep mode on' with 'Pause/Resume' and 'Continue' buttons. Below this is the 'Supplies' section, which displays four cartridge levels: Black Cartridge (88%), Cyan Cartridge (98%), Magenta Cartridge (88%), and Yellow Cartridge (98%). A 'Supplies Details' link is provided. The 'Media' section contains a table with the following data:

Input/Output	Status	Capacity	Size	Type
Tray 1	Empty	100 Sheets	ANY SIZE	ANY TYPE
Tray 2	OK	250 Sheets	LETTER	PLAIN
STANDARD TOP BIN	OK	N/A	N/A	

A 'Change Settings' link is located at the bottom of the Media section.

Figure 2-19 HP EWS Information tab – Device Status screen

Configuration Page

You can gain access to the HP Color LaserJet CP3505 configuration page remotely through the HP EWS. The HP EWS **Configuration Page** screen provides configuration information about the product in the same way as the configuration page that is printed from the product. The following figures show an example of a configuration page viewed remotely through the HP EWS.

- Printer Information:**
 - Product Name: HP Color LaserJet CP3505
 - Printer Name: HP Color LaserJet CP3505
 - Model Number: CXXXXA
 - DC Controller: 34
 - Printer Serial Number: XXXXXXXXXX
 - Formatter Number: LC000CY
 - Firmware: 20070116 03.010.0
 - Service ID: 00000
 - PS Wait Time-out: 300 seconds
 - Engine Cycles: 141
 - Color Cycle Count: 103
- Installed Personalities and Options:**
 - PS: (20010402)
 - PDF: (20050131)
 - PCLXL: (20010402)
 - PCL: (20010402)
 - DIMM Slot 1: 256 MB DDR
 - EIO 1: Empty
 - RAM DISK Storage: 292 MB Capacity
 - Embedded HP JetDirect J7987E 10.10.48.131
- Color Density:**

	C	M	Y	K
HIGHLIGHTS	0	0	0	0
MIDTONES	0	0	0	0
SHADOWS	0	0	0	0
- Calibration Information:**
 - Last CPR (Engine Cycles): 0
 - Last CPR: 18 Jan 2006/04:09
 - Last DMax/DHalf (Engine Cycles): 139
 - Last DMax/DHalf: 9 Apr 2006/05:12
- Memory:**
 - Installed DIMM Memory: 256 MB
 - On Board Memory: 256 MB
 - Imaging: 0 MB
 - Total Usable RAM: 512 MB
 - DWS: 134.00
 - Automatic Resource Saving Enabled

Figure 2-20 HP EWS Information tab – Configuration Page screen, 1 of 2

Event Log

Number of Entries in Use: 9
Maximum Number of Entries: 50
Three Most Recent Entries:

Number	Cycles	Entry
9	130	68.8A24
8	130	68.8A21
7	130	68.8A25

Security

Control Panel Lock: NONE
Control Panel Password: DISABLED
Write Protect: DISABLED
File System Access:
P.JL: ENABLED
P.ML: ENABLED
NFS: ENABLED
PostScript: ENABLED
Direct Ports (USB/IEEE 1284): ENABLED

Paper Trays and Options

Default Paper Size: LETTER
Tray 1 Size: ANY SIZE
Tray 1 Type: ANY TYPE
NORMAL
Tray 2 Size: LETTER
Tray 2 Type: PLAIN
AUTOSENSE

Figure 2-21 HP EWS Information tab – Configuration Page screen, 2 of 2

Settings tab

The following information is available on the HP EWS **Settings** tab. To view the information, click the menu items on the left side of the HP EWS **Settings** tab. The **Settings** tab is shown in the [Configure device on page 61](#) section.

Not all of the screens on the tab are shown in this document. For more information, see the *HP Color LaserJet CP3505 Embedded Web Server User Guide*.

- **Configure Device.** Use the **Configure Device** screen to print product information pages and configure the product remotely.
- **Tray Sizes/Types.** Use the Tray Sizes/Types screen to assign paper sizes and paper types for each tray on the printer.
- **E-mail Server.** Use the **E-mail Server** screen to configure e-mail settings for outgoing e-mail.
- **Alerts.** IT administrators can configure the product to send alerts in e-mail messages to anyone.
- **AutoSend.** Use the **AutoSend** screen to send product configuration and supplies-usage information periodically to your service provider.
- **General Security.** Use the **General Security** screen to manage security for the product.
- **Edit Other Links.** Use the **Edit Other Links** screen to add or customize up to five links to the Web sites of your choice.

- **Device Information.** Use the **Device Information** screen to provide a name of your choice for the product, assign an asset number, and configure the company name, the person to contact about the product, and the physical location of the product.
- **Language.** Use the **Language** screen to select the language in which the HP EWS screens appear.
- **Date & Time.** Use this page to set the correct date and time for the product.
- **Wake Time.** Wake time can be set to turn on the product at a certain time on a daily basis. Only one wake-time setting can be established per day; however, each day can have a different wake time. The sleep-mode delay can also be set on this page.
- **Restrict Color.** Use the **Restrict Color** screen to restrict color printing for all users and software programs or for specified users and software programs.

Configure device

You can obtain product configuration information through a Web browser by opening the HP EWS screen and changing the basic configuration information on the **Settings** tab. Security and password controls give management information systems (MIS) managers the level of control that they require within their network environments. The following figure shows an example of product options that can be configured remotely.

Figure 2-22 HP EWS **Settings** tab – **Configure Device** screen

Alerts

The product can automatically send e-mail alerts about printing problems or job status to specified e-mail addresses. For example, if toner is low, the product can notify the person who is responsible for ordering or changing the print cartridge. If a product failure occurs, the product can send an e-mail alert directly to the person who is responsible for fixing the problem. These e-mail alerts can be configured to be sent to any device that can accept e-mail, such as digital phones, pagers, and personal digital assistants (PDAs). In large environments, administrators can route e-mail addresses to list-servers or uniform resource locators (URLs) for expanded notification.

HP Color LaserJet CP3505 Printers

NPIA20F70 / 10.10.48.131

Information Settings **Networking**

Configure Device
Tray Sizes/Types
E-mail Server
Alerts
AutoSend
Security
Edit Other Links
Device Information
Language
Date & Time
Wake Time
Restrict Color

Other Links
hp instant support
Shop for Supplies
Product Support
Show Me How

Alerts - setup

Step 1: Type the alert destination

Type the alert destination in any of the following forms:
 An e-mail address (e.g., your-name@your-company.com)
 A mobile device (e.g., 208-555-5555@mobile-company.net)
 A posting to a website (e.g., <http://www.your-server.com>)

Alert Destination:

Step 2: Select Alerts

Select the alerts that you would like the alert destination to receive. The most common alerts are listed here.

Alert Name	Selected	Threshold*
Order Cartridge	<input type="checkbox"/>	12 (0-100) percent
Replace Cartridge	<input type="checkbox"/>	
Non-HP Supply Installed	<input type="checkbox"/>	
Remove Paper Jam	<input type="checkbox"/>	
Close Drawers, Doors And Covers	<input type="checkbox"/>	
Tray Empty (Load)	<input type="checkbox"/>	

*Changes to threshold values apply to all destinations for this device.

Additional Alerts

To view all of the alerts for this product, click the **Show All Alerts** button.

Note: Clicking this button saves your current changes and opens the page that lists all of the alerts options.

Show All Alerts

Step 3: Select Control Panel Messages to Suppress

Select the message(s) below that you do not want to show on the device control panel. The option is available only if the corresponding e-mail alert has been selected in the previous step.

Order and Replace Cartridge

Step 4: Select e-mail attachments (optional)

Select the attachments that you want to include with each e-mail alert message. Go to the **Information** tab to see examples of these pages.

Supplies Status Page
 Usage Page
 Configuration Page
 Event Log Page

Select this option if the alert destination you have chosen to receive alerts is an automated computer system.

XML Data

OK Cancel

Figure 2-23 HP EWS Settings tab – Alerts screen

Security

The HP EWS screens that appear, and the settings on them, vary according to how you gain access to the HP EWS: as a general user, an IT administrator, or a service provider. To control access to the HP EWS screens, set a password on the **Security** page.

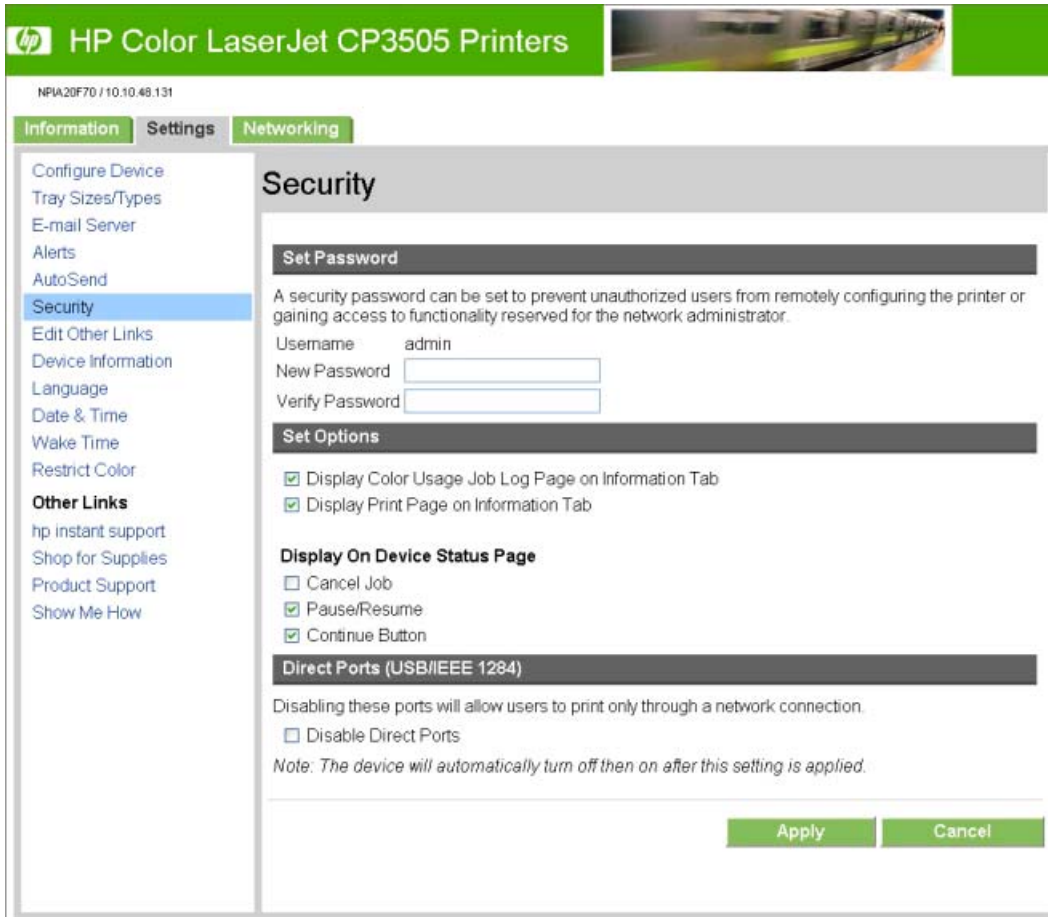

Figure 2-24 HP EWS **Settings** tab – **Security** screen

In a password-protected HP EWS, only the **Information** tab is available to users who do not log in by using the password. If no password is set (which is the default configuration), all of the tabs are visible.

If a password has been set, you must log on as an IT administrator or a service provider to gain access to the protected HP EWS tabs (**Settings** and **Networking**).

Restrict Color

The **Restrict Color** screen is shown in the following figure.

MFA20F70 / 10.10.48.131

Information Settings **Networking**

- Configure Device
- Tray Sizes/Types
- E-mail Server
- Alerts
- AutoSend
- Security
- Edit Other Links
- Device Information
- Language
- Date & Time
- Wake Time
- Restrict Color**
- Other Links**
- hp instant support
- Shop for Supplies
- Product Support
- Show Me How

Restrict Color

This feature is used to restrict color printing for all users, or for specific users and/or applications. For example, to print all e-mail messages without color, select "COLOR IF ALLOWED", then set the e-mail application's permission to "black only".

Note: This page requires JavaScript

Restrict Color Use

Set the color job printing behavior.

- ENABLE COLOR
(All color jobs will be printed in color.)
- COLOR IF ALLOWED
(The permissions defined below will determine whether each job will be printed in color or not. If either the user or the application has a "black only" permission, then the job will be printed without color.)
- DISABLE COLOR
(All color jobs will be printed in black.)

Note: The rest of the settings on this page will not take effect unless "COLOR IF ALLOWED" is selected.

Show on Device Control Panel

- Show RESTRICT COLOR USE menu on device control panel
(When checked, this will allow the color job printing behavior to be set via the device's control panel, under the CONFIGURE DEVICE -> SYSTEM SETUP -> RESTRICT COLOR USE menu.)

User Permission

Default User Permission (for users not in the User Permission list)

Color

The User Permission list stores up to 50 users and their associated permissions.

System User Name *	Permission
<input type="text"/>	Color <input type="button" value="v"/>
System User Name	Permission
<input type="button" value="Add..."/> <input type="button" value="Edit"/> <input type="button" value="Delete"/> <input type="button" value="New"/> <input type="button" value="Cancel"/>	

* Consult the Color Usage Job Log for System User Names and Technical Application Names that have printed to this device.

Application Permission

Default Application Permission (for applications not in the Application Permission list)

Color

The Application Permission list stores up to 10 applications and their associated permissions.

Technical Application Name *	Permission
<input type="text"/>	Color <input type="button" value="v"/>
Technical Application Name	Permission
<input type="button" value="Add..."/> <input type="button" value="Edit"/> <input type="button" value="Delete"/> <input type="button" value="New"/> <input type="button" value="Cancel"/>	

* Consult the Color Usage Job Log for System User Names and Technical Application Names that have printed to this device.

OK

Use the **Restrict Color** screen to set color-printing access for the printer and to configure permissions by user and software program. For more information about using this screen, see the *HP Color LaserJet CP3505 Embedded Web Server User Guide*.

Control over color printing with the HP Color LaserJet CP3505 printer is possible in a variety of ways. For more information, go to the following Web site:

www.hp.com/go/coloraccess

Networking tab

The HP EWS **Networking** tab is shown in the following figure.

NOTE: Not all of the screens on the tab are shown in this document. For more information, see the *HP Color LaserJet CP3505 Embedded Web Server User Guide*.

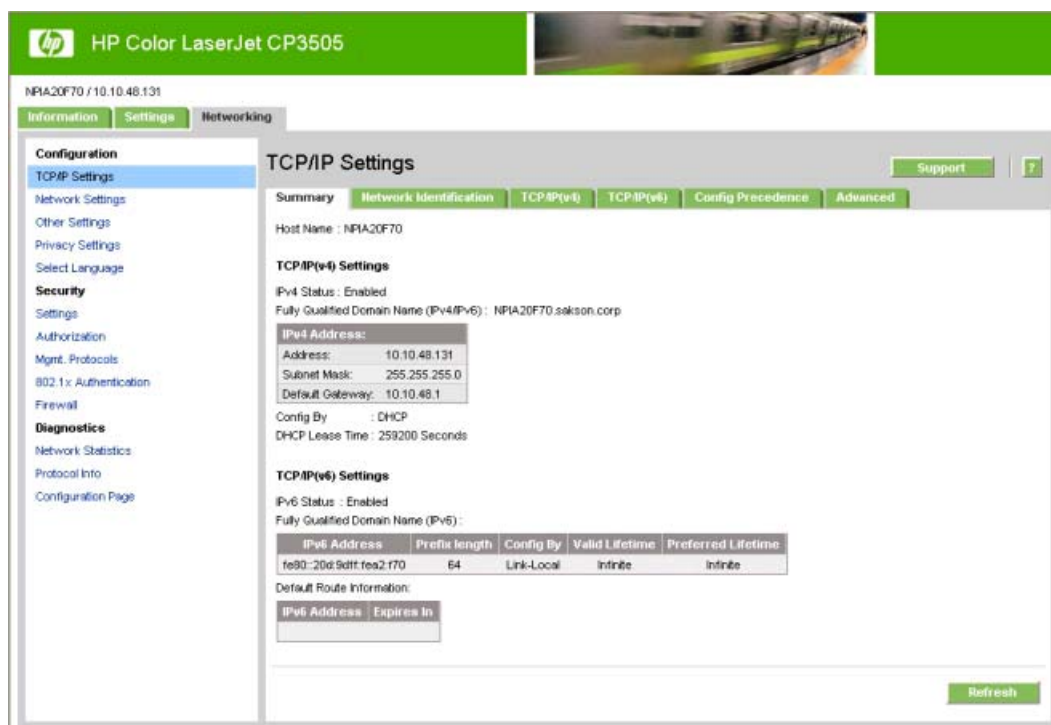

Figure 2-25 HP EWS **Networking** tab – **TCP/IP Settings** screen

The menu on the left side of the screen contains other networking options under three categories:

- **Configuration**
- **Security**
- **Diagnostics**

For more information, see the *HP Jetdirect Administrator's Guide*.

Configuration section

- **TCP/IP Settings**
- **Network Settings**

- **Other Settings**
- **Privacy Settings**
- **Select Language**

Security section

- **Settings**
- **Authorization**
- **Mgmt. Protocols**
- **802.1x Authentication**

Diagnostics section

- **Network Statistics**
- **Protocol Info**
- **Configuration Page**

Network settings

From the **Networking** tab, you can enable and configure the following network protocols:

- TCP/IP
- Internetwork packet exchange/Sequenced packet exchange (IPX/SPX)
- AppleTalk
- Data link control/logical link control (DLC/LLC)
- Simple network management protocol (SNMP)

HP Web Jetadmin

Use the HP Web Jetadmin and a browser to manage HP Jetdirect-connected products within an intranet. HP Web Jetadmin is a browser-based management tool, and should be installed only on a single network-administration server.

To download a current version of HP Web Jetadmin and for the latest list of supported host systems, go to the following Web site:

www.hp.com/go/webjetadmin

Font support

The following sections list the fonts that are included with Microsoft Windows software, and the fonts that are available on the CD that came with the product.

Basic fonts

Microsoft Windows software includes these basic fonts, which can be used with any HP printing product:

- Arial
- Courier New Italic
- Times New Roman Italic
- Arial Italic
- Courier New Bold
- Times New Roman Bold
- Arial Bold
- Courier New Bold Italic
- Times New Roman Bold Italic
- Arial Bold Italic
- Symbol
- Wingdings
- Courier New
- Times New Roman

Default fonts

The following default fonts are installed through a Full Installation of the HP Color LaserJet CP3505 printing-system software.

Table 2-7 Default fonts

Font name	Font style	File name
Albertus Extra Bold	Regular	ALBR85W.TTF
Albertus Medium	Regular	ALBR55W.TTF
Antique Olive	Regular	OLVR55W.TTF
Antique Olive	Bold	OLVR75W.TTF
Antique Olive	Italic	OLVR56W.TTF
CG Omega	Regular	CGOR45W.TTF
CG Omega	Bold	CGOR65W.TTF
CG Omega	Bold Italic	CGOR66W.TTF

Table 2-7 Default fonts (continued)

Font name	Font style	File name
CG Omega	Italic	CGOR46W.TTF
CG Times	Regular	CGTR45W.TTF
CG Times	Bold	CGTR65W.TTF
CG Times	Bold Italic	CGTR66W.TTF
CG Times	Italic	CGTR46W.TTF
Clarendon Condensed	Bold	CLAR67W.TTF
Coronet	Regular	CORONET.TTF
CourierPS	Regular	CPSR45W.TTF
CourierPS	Bold	CPSR65W.TTF
CourierPS	Bold Oblique	CPSR66W.TTF
CourierPS	Oblique	CPSR46W.TTF
Garamond	Antiqua	GARR45W.TTF
Garamond	Halbfett	GARR65W.TTF
Garamond	Kursiv	GARR46W.TTF
Garamond	Kursiv Halbfett	GARR66W.TTF
Helvetica®	Regular	HELR45W.TTF
Helvetica	Bold	HELR65W.TTF
Helvetica	Bold Oblique	HELR66W.TTF
Helvetica Narrow	Regular	HELR47W.TTF
Helvetica Narrow	Bold	HELR67W.TTF
Helvetica Narrow	Bold Oblique	HELR68W.TTF
Helvetica Narrow	Oblique	HELR48W.TTF
Helvetica	Oblique	HELR46W.TTF
ITC Avant Garde Gothic	Book	AVGR45W.TTF
ITC Avant Garde Gothic	Book Oblique	AVGR46W.TTF
ITC Avant Garde Gothic Demi	Regular	AVGR65W.TTF
ITC Avant Garde Gothic Demi	Oblique	AVGR66W.TTF
ITC Bookman Light	Regular	BOKR35W.TTF
ITC Bookman Light	Italic	BOKR36W.TTF
ITC Bookman Demi	Regular	BOKR75W.TTF
ITC Bookman Demi	Italic	BOKR76W.TTF
ITC Zapf Chancery	Medium Italic	CHANC___.TTF
ITC Zapf Dingbats	Regular	DINGS___.TTF
Letter Gothic	Regular	LETR45W.TTF

Table 2-7 Default fonts (continued)

Font name	Font style	File name
Letter Gothic	Bold	LETR65W.TTF
Letter Gothic	Italic	LETR46W.TTF
Marigold	Regular	MARIGOLD.TTF
New Century Schoolbook	Bold	NCSR75W.TTF
New Century Schoolbook	Bold Italic	NCSR76W.TTF
New Century Schoolbook	Italic	NCSR56W.TTF
New Century Schoolbook	Roman	NCSR55W.TTF
Palatino	Bold	PALR65W.TTF
Palatino	Bold Italic	PALR66W.TTF
Palatino	Italic	PALR46W.TTF
Palatino	Roman	PALR45W.TTF
SymbolPS	Regular	SYMP5__TTF
Times*	Bold	TIMR65W.TTF
Times	Bold Italic	TIMR66W.TTF
Times	Italic	TIMR46W.TTF
Times	Roman	TIMR45W.TTF
Univers	Bold	UNVR65W.TTF
Univers	Bold Italic	UNVR66W.TTF
Univers Condensed	Bold	UNVR67W.TTF
Univers Condensed	Bold Italic	UNVR68W.TTF
Univers Condensed	Medium	UNVR57W.TTF
Univers Condensed	Medium Italic	UNVR58W.TTF
Univers	Medium	UNVR55W.TTF
Univers	Medium Italic	UNVR56W.TTF

Ninety-two additional PS emulation fonts are also available on the CD.

Table 2-8 Additional PS emulation fonts

Font name	Font style	File name
Albertus MT	Regular	PS_12639.TTF
Albertus MT	Italic	PS_12640.TTF
Albertus MT Lt	Regular	PS_14530.TTF
Antique Olive CompactPS	Regular	PS_11120.TTF
Antique Olive Roman	Regular	PS_11119.TTF
Antique Olive Roman	Bold	PS_11118.TTF

Table 2-8 Additional PS emulation fonts (continued)

Font name	Font style	File name
Antique Olive Roman	Italic	PS_11846.TTF
Apple Chancery	Italic	PS_24516.TTF
Bodoni Poster	Regular	PS_12704.TTF
Bodoni PosterCompressed	Regular	PS_14508.TTF
BodoniPS	Regular	PS_12581.TTF
BodoniPS	Bold	PS_12585.TTF
BodoniPS	Bold Italic	PS_12586.TTF
BodoniPS	Italic	PS_12582.TTF
Candid	Regular	PS_24517.TTF
Chicago	Regular	PS_24518.TTF
Clarendon Light	Regular	PS_14513.TTF
ClarendonPS	Regular	PS_10269.TTF
ClarendonPS	Bold	PS_12968.TTF
Cooper Black	Regular	PS_10369.TTF
Cooper Black	Italic	PS_10370.TTF
Copperplate32bc	Regular	PS_14514.TTF
Copperplate33bc	Regular	PS_14515.TTF
CoronetPS	Italic	PS_10249.TTF
Eurostile	Regular	PS_10267.TTF
Eurostile Bold	Regular	PS_10268.TTF
Eurostile ExtendedTwo	Bold	PS_14512.TTF
Eurostile ExtendedTwo	Regular	PS_14511.TTF
Geneva	Regular	PS_24509.TTF
GillSans	Regular	PS_13872.TTF
GillSans	Bold	PS_13874.TTF
GillSans	Bold Italic	PS_13875.TTF
GillSans Condensed	Regular	PS_14053.TTF
GillSans Condensed	Bold	PS_14054.TTF
GillSans ExtraBold	Regular	PS_14051.TTF
GillSans	Italic	PS_13873.TTF
GillSans Light	Italic	PS_13871.TTF
GillSans Light	Regular	PS_13870.TTF
Goudy	Bold	PS_12544.TTF
Goudy	Bold Italic	PS_10695.TTF

Table 2-8 Additional PS emulation fonts (continued)

Font name	Font style	File name
Goudy	Regular	PS_12542.TTF
Goudy ExtraBold	Regular	PS_12545.TTF
Goudy	Italic	PS_12543.TTF
Helvetica Condensed	Regular	PS_14526.TTF
Helvetica Condensed	Bold	PS_14528.TTF
Helvetica Condensed	Bold Italic	PS_14529.TTF
Helvetica Condensed	Italic	PS_14527.TTF
Hoefler Text	Regular	PS_24519.TTF
Hoefler Text Black	Regular	PS_24521.TTF
Hoefler Text Black	Italic	PS_24522.TTF
Hoefler Text	Italic	PS_24520.TTF
Hoefler Text Ornaments	Regular	PS_24523.TTF
Joanna MT	Regular	PS_14503.TTF
Joanna MT	Bold	PS_14505.TTF
Joanna MT	Bold Italic	PS_14506.TTF
Joanna MT	Italic	PS_14504.TTF
Letter Gothic	Italic	PS_13778.TTF
Letter GothicPS	Regular	PS_13777.TTF
Letter GothicPS	Bold	PS_13779.TTF
Letter GothicPS	Bold Italic	PS_13780.TTF
Lubalin Graph	Regular	PS_12675.TTF
Lubalin Graph	Bold	PS_12677.TTF
Lubalin Graph	Bold Italic	PS_12625.TTF
Lubalin Graph	Italic	PS_12623.TTF
MarigoldPS	Regular	PS_94073.TTF
Mona Lisa Recut	Regular	PS_14525.TTF
Monaco	Regular	PS_24524.TTF
New York	Regular	PS_24510.TTF
Optima	Regular	PS_12506.TTF
Optima	Bold	PS_12510.TTF
Optima	Bold Italic	PS_12511.TTF
Optima	Italic	PS_12507.TTF
Oxford	Italic	PS_14072.TTF
StempelGaramond Roman	Italic	PS_11546.TTF

Table 2-8 Additional PS emulation fonts (continued)

Font name	Font style	File name
StempelGaramond Roman	Regular	PS_11545.TTF
StempelGaramond Roman	Bold	PS_11547.TTF
StempelGaramond Roman	Bold Italic	PS_11548.TTF
Taffy	Regular	PS_14507.TTF
Univers 45 Light	Regular	PS_13501.TTF
Univers 45 Light	Bold	PS_14023.TTF
Univers 45 Light	Bold Italic	PS_14024.TTF
Univers 45 Light	Italic	PS_13502.TTF
Univers 47 CondensedLight	Bold	PS_14030.TTF
Univers 47 CondensedLight	Bold Italic	PS_14040.TTF
Univers 55	Regular	PS_14021.TTF
Univers 55	Italic	PS_14022.TTF
Univers 57 Condensed	Regular	PS_14029.TTF
Univers 57 Condensed	Italic	PS_14039.TTF
Univers ExtendedPS	Bold	PS_13548.TTF
Univers ExtendedPS	Regular	PS_13547.TTF
Univers ExtendedPS	Bold Italic	PS_14481.TTF
Univers ExtendedPS	Italic	PS_14480.TTF

3 Installing Windows printing-system components

Introduction

The HP Color LaserJet CP3505 printer comes with software and installers for Microsoft® Windows and Apple Computer, Inc., Macintosh systems. Linux and UNIX systems are supported, and software is available on the Web. For detailed information about operating systems that support printing-system software installation for the HP Color LaserJet CP3505 printer, see [Supported operating systems on page 7](#).

This chapter provides procedures for installing and removing the HP Color LaserJet CP3505 printing-system software for Windows operating systems. The chapter provides information about these topics:

- [General MS Windows installation instructions](#)
- [Detailed MS Windows installation instructions](#)

NOTE: If the computer is running a 64-bit Windows operating system, you must install the corresponding 64-bit print driver. For instructions, see [Installing print drivers by using Add Printer on page 76](#).

General MS Windows installation instructions

The following sections provide instructions for installing the print drivers on various Windows operating systems.

Installation is similar for the Windows 2000, Windows XP, Windows Server 2003, and Windows Vista operating systems. The Windows NT 4.0 operating system does *not* support the HP Color LaserJet CP3505 printer.

If the HP Color LaserJet CP3505 printer is connected through a file or print server, the printing-system software must first be installed on the server before being installed on any client systems. If the HP LaserJet printing-system software is not first installed on the server, then bidirectional communication and some driver autoconfiguration methods are not available to the client systems.

For Windows 2000, and Windows XP, administrator rights on the system are necessary to install the software.

When the HP Color LaserJet CP3505 printing-system installer runs, the HP LaserJet uninstaller is always added to the system.

MS Windows installation for direct connections

The printing-system software should be installed *before* the HP Color LaserJet CP3505 printer is connected to the computer through a parallel or USB connection and turned on. During the installation process, the software will prompt you to connect the device during installation.

Installing from the printing-system CD

Follow these instructions to install the HP Color LaserJet CP3505 printing system from the CD that came with the product.

1. Quit all software programs.
2. Insert the CD in the CD-ROM drive.

NOTE: If the CD does not start automatically, click **Start**, click **Run**, and then browse to and double-click the SETUP.EXE file in the root directory of the CD.

3. Click **Install** and follow the onscreen prompts.

Installing print drivers by using Add Printer

Use the following steps to install the print drivers by using the Add Printer feature in Windows:

1. Insert the CD in the CD-ROM drive.
2. Go to the Add a printer feature in Windows.

In Windows XP, click **Start** on the desktop, click **Settings**, and then click **Printers and Faxes**. The **Printers and Faxes** window appears. Click **Add a printer**. The **Add a printer** wizard screen appears.

In Windows 2000, click **Start** on the desktop, click **Settings**, click **Printers**, and then click **Add a printer**. The **Add a printer** wizard screen appears.

3. Use the **Add a printer** wizard to find and connect to the printer. The print drivers are loaded as a part of this process.

If the computer is running a 64-bit Windows operating system, you must install the corresponding 64-bit print driver. The 64-bit print drivers are included on the software CD-ROM. Use the following steps to install a print driver by using the Add Printer feature.

1. Insert the CD in the CD-ROM drive.
2. Click **Start** on the desktop, click **Settings**, click **Printers and Faxes**, and then click **Add a printer**. The **Add a printer** wizard screen appears.
3. Use the **Add a printer** wizard to find and connect to the product. The print drivers are loaded as a part of this process.
4. Select the **Have disk** option and navigate to one of the print-driver files on the software CD, as shown in the following list:
 - **32-bit.** For use with Windows 2000, Windows XP, Windows Server 2003, and Windows Vista 32-bit operating systems. Navigate to the following driver files:
 - **PLC 6:** \Drivers\i386(32 bit - 2000_XP_S2003_Vista)\PCL6\hpc3505c.inf
 - **PLC 6 Black:** \Drivers\i386(32 bit - 2000_XP_S2003_Vista)\PCL6\hpc350bc.inf
 - **PLC 5c:** \Drivers\i386(32 bit - 2000_XP_S2003_Vista)\PCL6\hpc3505b.inf
 - **PS:** \Drivers\i386(32 bit - 2000_XP_S2003_Vista)\PCL6\hpc3505d.inf
 - **64-bit.** For use with Windows XP, Windows Server 2003, and Windows Vista 64-bit operating systems. Navigate to the following driver files:
 - **PLC 6:** \Drivers\x64(64 bit - XP_S2003_Vista)\PCL6\hpc3505u.inf
 - **PLC 6 Black:** \Drivers\x64(64 bit - XP_S2003_Vista)\PCL6\hpc350bu.inf
 - **PLC 5c:** \Drivers\x64(64 bit - XP_S2003_Vista)\PCL6\hpc3505t.inf
 - **PS:** \Drivers\x64(64 bit - XP_S2003_Vista)\PCL6\hpc3505v.inf
5. Complete the wizard steps. The print driver will be installed as part of the wizard process.

MS Windows installation for computers on a network

Installing from a network or from downloaded files

Follow these instructions if you downloaded the files from the Web, or if you are installing the printing-system files from a network. You might need to see your network administrator for the location of the printing-system software file.

1. Browse to the location of the SETUP.EXE file.
2. Double-click the SETUP.EXE file.
3. Click **Install** and continue to follow the instructions until the product is installed. For detailed installation instructions, see [Detailed MS Windows installation instructions on page 90](#).

Point and Print installation for Windows 2000, XP, Server 2003, and Vista

The following information helps you install a print driver by using the Microsoft Point and Print function when you cannot see the product on the network.

Point and Print is a Microsoft term that describes a two-step driver installation process. The first step is to install a shared driver on a network print server. The second step is to "point" to the print server from a network client so that the client can use the print driver.

This section outlines the procedures for installing print drivers by using Point and Print. If these procedures are not successful, contact Microsoft.

Hewlett-Packard provides drivers that are compatible with the Point and Print feature, but this is a function of the Microsoft operating systems, not of HP print drivers. Windows 2000, Windows XP, Windows Server 2003, and Windows Vista drivers from HP are supported only on Intel X86 processor types.

To install the print driver on a Windows 2000, Windows XP, Windows Server 2003, or Windows Vista operating system, you must have administrator privileges. To completely install the Windows 2000 print driver on the Windows 2000 server, you must have administrator privileges on the server.

Point and Print installation of a postscript driver is supported only with a Microsoft Windows 98 or Windows Me PS Driver V4.0 or later.

In a homogenous operating system environment (one in which all of the clients and servers are running in the same operating system), the same print driver version that is vended from the server to the clients in a Point and Print environment also runs and controls the print queue configuration on the server.

However, in a mixed operating system environment (one in which servers and clients might run on different operating systems), conflicts can occur when client computers run a version of the print driver that is different from the one on the print server.

In an effort to increase operating system stability, Microsoft determined that, starting with Windows 2000 and continuing with all future operating systems, print drivers would run as *user-mode* processes. User-mode drivers run in a protected part of the operating system, as do all of the normal end-user processes and software programs. A user-mode print driver that functions incorrectly can terminate (or "crash") only the process in which it is running—not the whole operating system. Because access to critical system resources is restricted, overall operating system stability is increased.

www.techweb.boi.hp.com

Modifying a pre-existing installation

If an HP Color LaserJet CP3505 printer has been installed previously on your system, the appearance of the main install screen changes on the CD Browser, and the install setting changes to **Modify installation**. A pre-existing installation also changes the sequence of installation screens that are presented, depending on the selections you make.

Installer Customization Wizard for Windows

Administrators can use the **Installer Customization Wizard** option to customize the HP Color LaserJet CP3505 installer by pre-setting the installation options in a response file. To start the utility, click **Installer Customization Wizard** on the main menu of the software CD browser. Using this option, administrators can create a silent (unattended) installer that is customized with any of the following selections:

- Language
- Operating system
- Print drivers
- Components

NOTE: For detailed information about the Installer Customization Wizard, see the *HP Device Installer Customization Wizard*, which is available at the following Web site:

www.hp.com/support/cljcp3505

Running the Installer Customization Wizard

The Installer Customization Wizard runs from the CD. It can be started from the CD browser, depending on product-specific instantiation. It runs separately from the common Microsoft Installer (MSI) with its own interface.

Running the Installer Customization Wizard produces one installation package and a response file (RESPONSE.INI) for a single system installation. The installation package might work for multiple systems that have the same response information, or the RESPONSE.INI file can be directly edited for system-configuration differences. The *HP Device Installer Customization Wizard* which provides the exact text for replacing entries in the RESPONSE.INI file, is available at the following Web site:

www.hp.com/support/cljcp3505

To run the Installer Customization Wizard

1. Insert the HP Color LaserJet CP3505 software CD in the CD-ROM drive.
2. In the CD browser main screen, click **Optional software**, and then click **Installer Customization Wizard**.

The **Welcome to the HP Color LaserJet CP3505 Installation Customization Wizard** screen appears. To complete the installation, follow the instructions in the dialog boxes, as described in the following section.

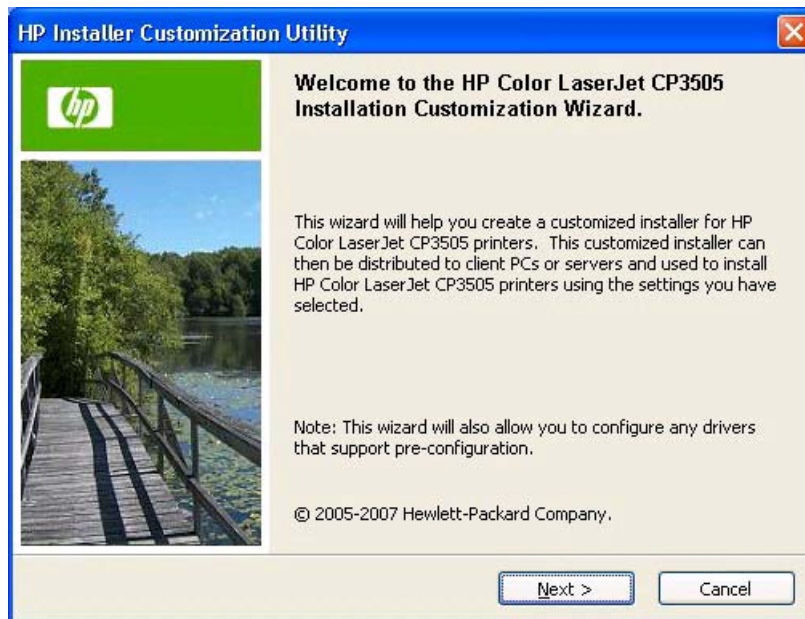

Figure 3-1 Welcome to the HP Color LaserJet CP3505 Installation Customization Wizard screen

To cancel the installation, click **Cancel** on this or any other screen where it appears (see [Using the Help, Back, Next, and Cancel buttons on page 90](#)).

Dialogs

Click **Next** in the **Welcome to the HP Color LaserJet CP3505 Installation Customization Wizard** dialog box. The **Software Licence Agreement** dialog box appears.

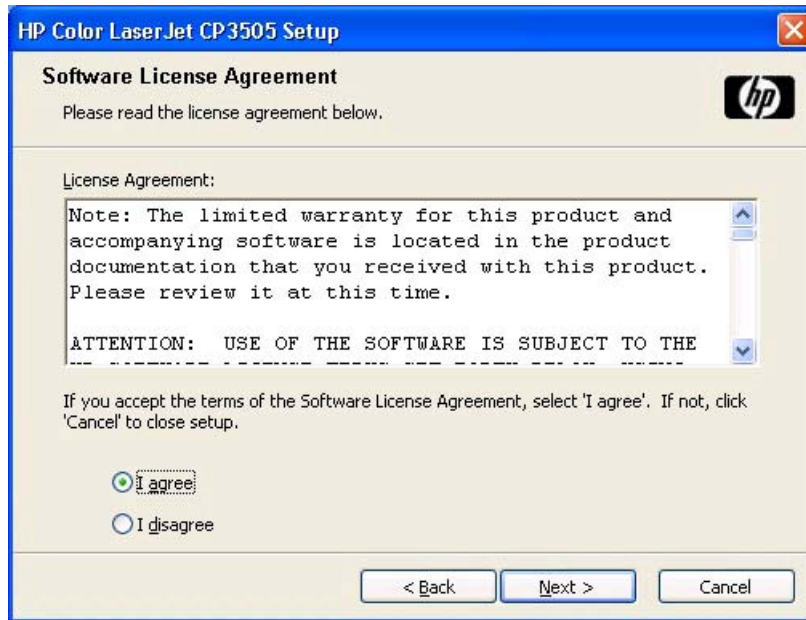

Figure 3-2 Installer Customization Wizard Software License Agreement dialog box

Read the software-license agreement, click **I agree**, and then click **Next** to open the **Language Selection** dialog box.

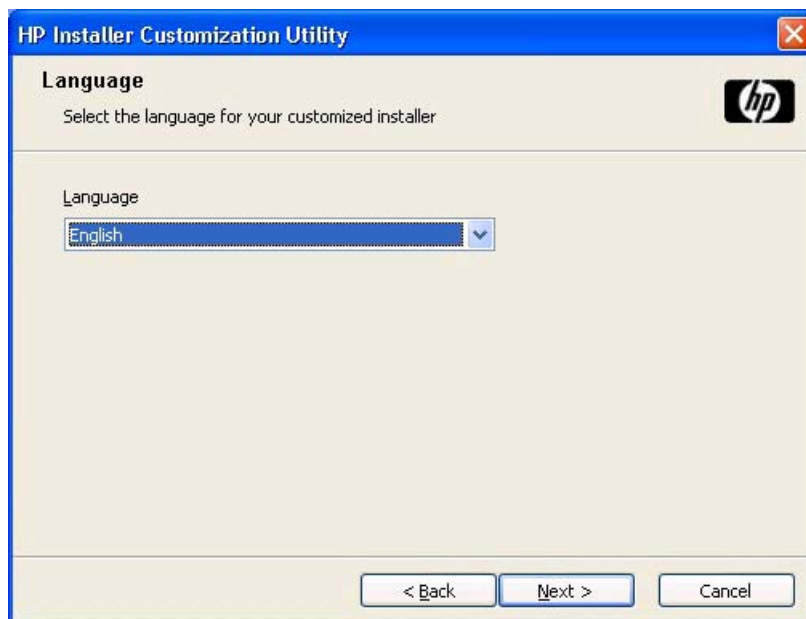

Figure 3-3 Language Selection dialog box

Select the language and then click **OK**.

NOTE: The customized installer limits all system installations of the product to the language that is selected in the **Language Selection** dialog box. Maintenance mode on systems where installation has been completed by using the customized installer does not provide options for changing the language. To change the language on a system that used an Installer Customization Wizard installation, the customized installation must be uninstalled, and a new product must be installed in order to restore the option to install other languages.

The language that you selected is installed on users' computers regardless of the language of the text in the dialog boxes. The **Language Selection** dialog box defaults to the language of the operating system, but any language that is available on the CD can be selected for the customized installer. The language selection is recorded in the response file.

Click **Next** to open the **Printer Port** dialog box, as shown in the following figure.

Click **Back** on this or any screen where it appears to return to a previous screen.

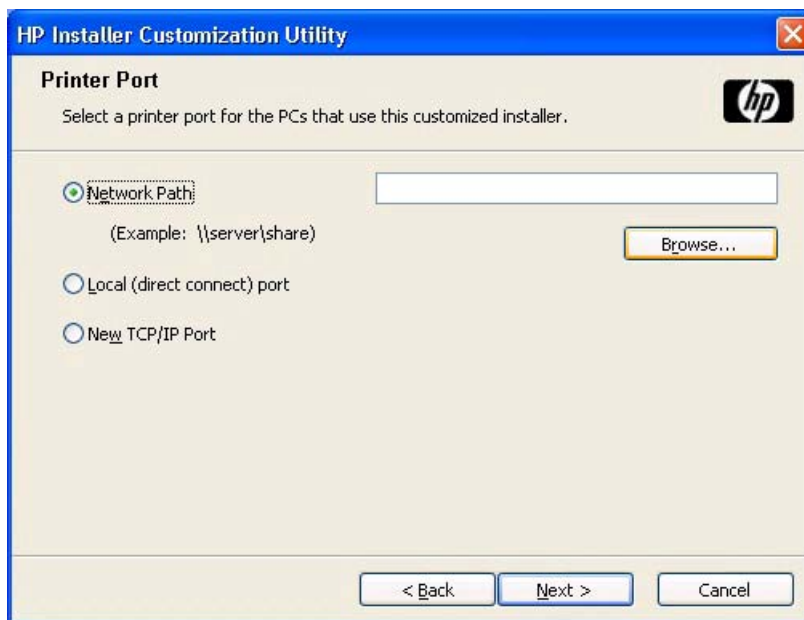

Figure 3-4 Printer Port dialog box

Click **Network Path** to make the text field available for a queue name entry. If you click **Network Path** and click the **Browse**, the **Browse for Printer** dialog box opens.

Figure 3-5 Browse for Printer dialog box

Navigate to a printer and click **OK** to record the path in the **Network Path** field in the **Printer Port** dialog box. Click **Cancel** to close the **Browse for Printer** dialog box.

In the **Printer Port** dialog box, click **Local (direct connect) port** and then click **Next** to open the **Drivers** dialog box. See [Figure 3-8 Drivers dialog box on page 84](#).

In the **Printer Port** dialog box, click **New TCP/IP Port** and then click **Next** to open the **Specify TCP/IP Port** dialog box. The **Specify TCP/IP Port** dialog box includes all custom network ports that are available on the local system. To use any custom network port for the customized installer, the port must be created identically on the system where it will be used.

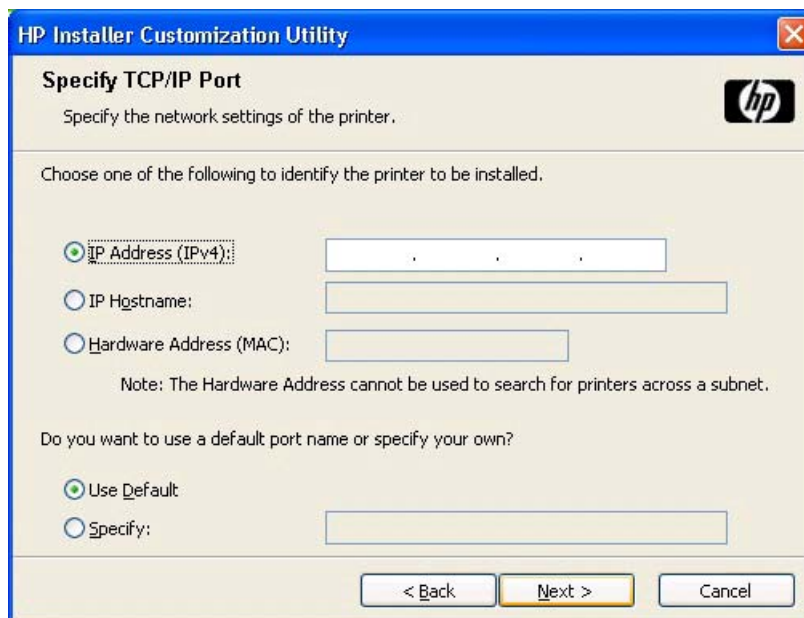

Figure 3-6 Specify TCP/IP Port dialog box

Click **IP Address** to make the field available for typing the TCP/IP address for the printer. Only numerals are allowed in this field. If this option is selected, you must type at least one digit in the **IP Address** field to prevent an error message from appearing and prompting you for a valid IP address.

Click **IP Hostname** to make the field available for typing the IP hostname for the printer. Any characters are allowed in this field, but an error message appears if spaces are included in the field. If this option is selected, you must type at least one character in the **IP Hostname** field to prevent an error message from appearing and prompting you for a valid IP hostname.

Click **Hardware Address** to make the field available for typing the hardware address of the printer. It accepts any characters but limits the entry to 12 characters. If this option is selected, you must type at least one character in the **Hardware Address** field to prevent an error message from appearing and prompting you for a valid hardware address.

After you select any the options, type the appropriate name or address, and then click **Next**, the **Drivers** dialog box opens (see [Figure 3-8 Drivers dialog box on page 84](#)).

For each of the options in the **Specify TCP/IP Port** dialog box, you can either use the default port name (as specified in each of the three options) or specify a different name.

If you click **Use Default** and click **Next**, the **Drivers** dialog box opens. See [Figure 3-8 Drivers dialog box on page 84](#).

To specify a different name, click **Specify**: and click **Next** to open the **Port Creation Options** dialog box.

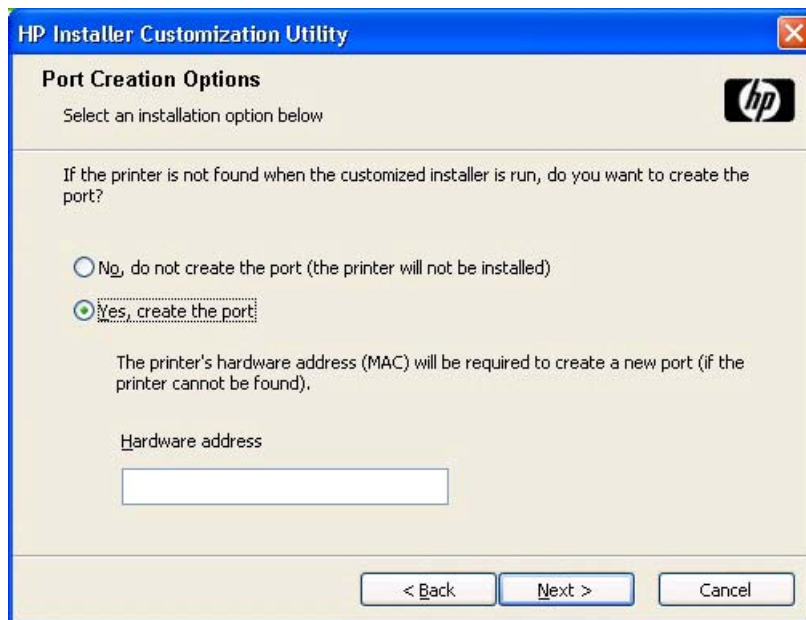

Figure 3-7 Port Creation Options dialog box

Click **No, do not create the port (the printer will not be installed)** if you do not want to create a port.

Click **Yes, create the port** and click **Next** to open the **Drivers** dialog box.

If the printer cannot be found, type the printer hardware address in the **Hardware Address** field and click **Next**.

NOTE: To print a configuration page where the printer hardware address is listed, see [Determining the current level of firmware on page 218](#).

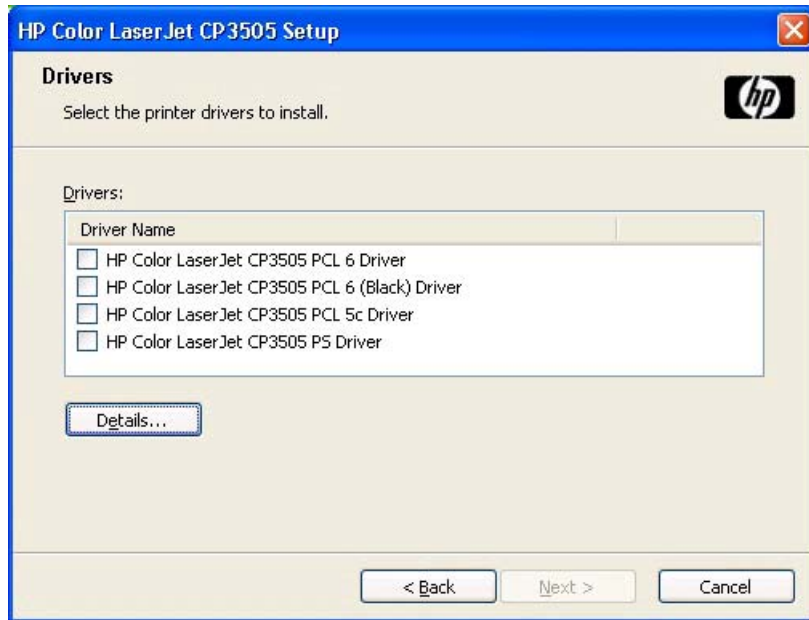

Figure 3-8 Drivers dialog box

Any combination of features can be selected for the installer, and none depends on any other selection. It is possible to create a custom installer that installs features without including a print driver. Select the drivers you want to install (or select none of them if you are not installing a driver).

To view details about the drivers, click **Details...** The driver **Details** dialog box appears.

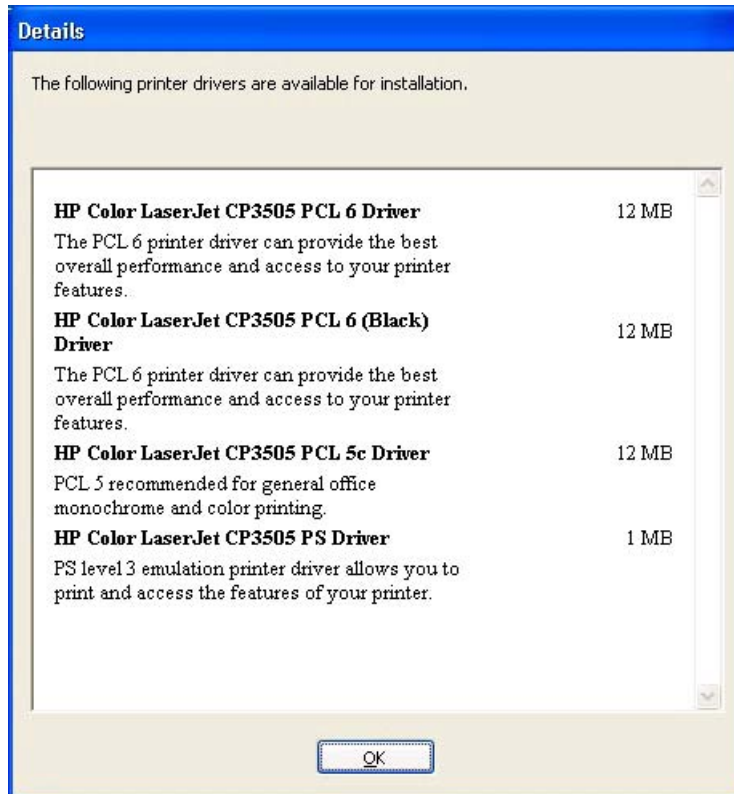

Figure 3-9 Driver Details dialog box

All the drivers that are available on the **Drivers** dialog box are described in the **Details** dialog box. Click **OK** to return to the **Drivers** dialog box.

On the **Drivers** dialog box, click **Next** to continue the installation. The **Additional Software** dialog box appears.

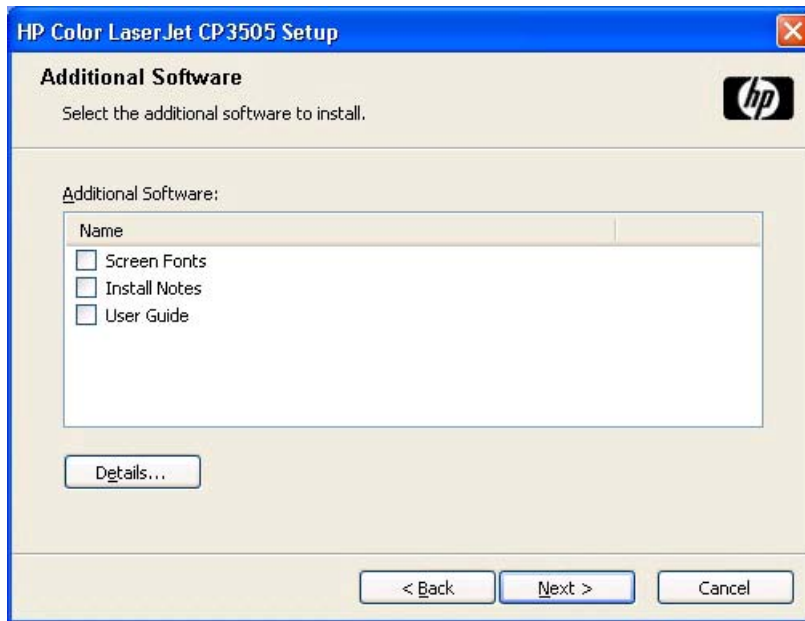

Figure 3-10 Additional Software dialog box

To view details about the additional software, click **Details**. The additional software **Details** dialog box appears.

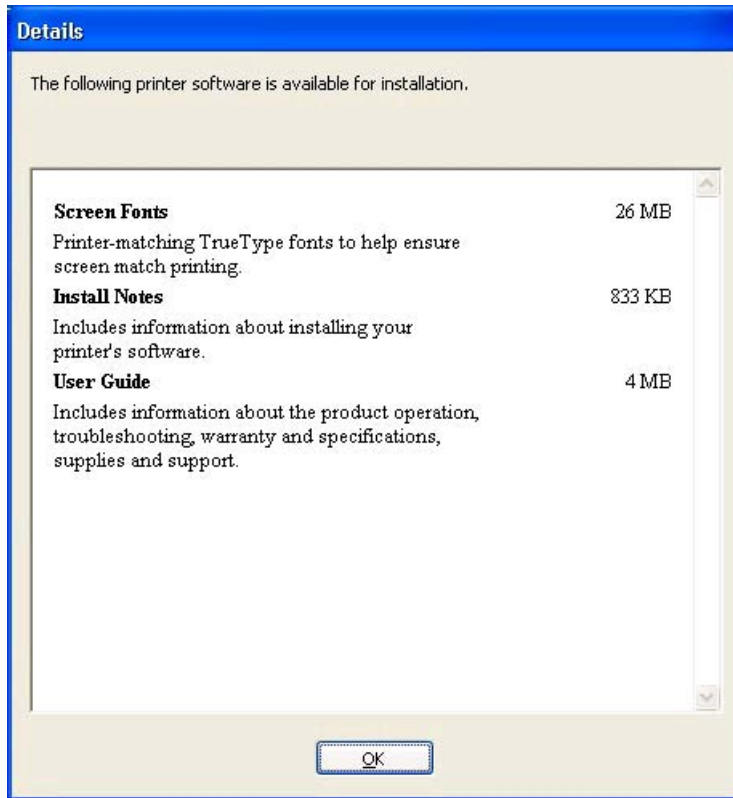

Figure 3-11 Additional software **Details** dialog box

All the software that you selected in the **Additional Software** dialog box is described in the **Details** dialog box. Click **OK** to return to the **Additional Software** dialog box.

In the **Additional Software** dialog box, click **Next** to open the **Custom Installer Location** dialog box, which is shown in the following figure.

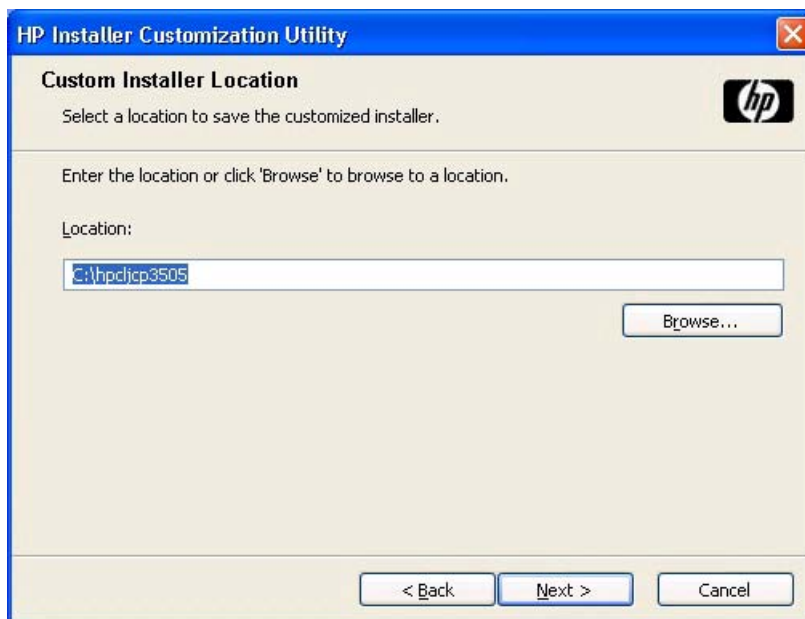

Figure 3-12 Custom Installer Location dialog box

Use the **Location:** text field to type a description of the physical location of the printer. The field is large, but is limited as to the number of characters that it can accommodate.

To change the physical location of the printer, click **Browse...**, navigate to the folder that you want, and click **OK** to return to the **Custom Installer Location** dialog box.

Click **Next** to open the **Ready to Create Installer** dialog box, which is shown in the following figure.

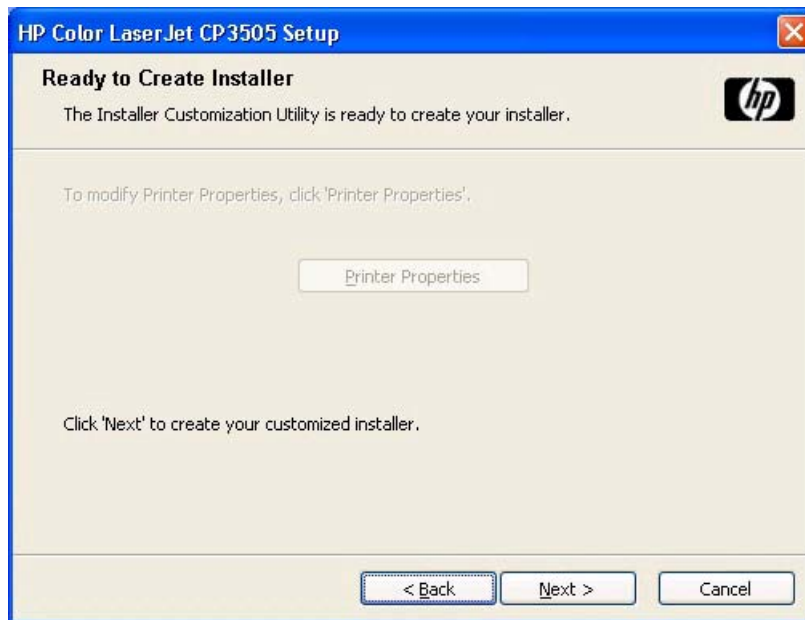

Figure 3-13 Ready to Create Installer dialog box

NOTE: The location for the installer package defaults to `c:\<name of printer>`.

NOTE: During installation, several files, including system files, are placed at the root of the directory that appears in the **Location** field. Be sure that enough space is available on the directory before continuing.

In the **Ready to Create Installer** dialog box, click **Next** to begin the process of copying and installing the printing-system software folders and files. The **Creating HP Color LaserJet CP3505 Custom Installer** dialog box is shown in the following figure.

Click **Cancel** to close the Installer Customization Wizard without installing the printing-system software. At a certain point, the **Cancel** button disappears and the process cannot be revoked.

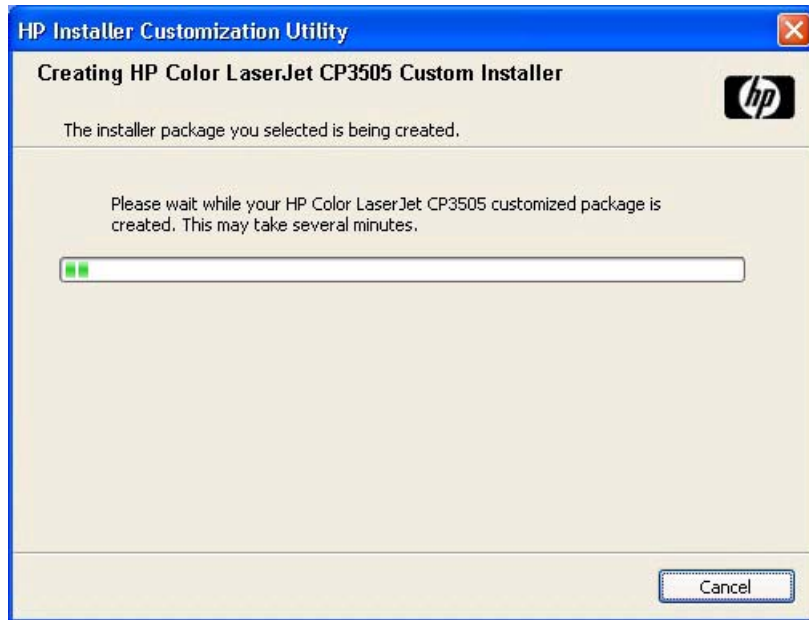

Figure 3-14 Creating HP Color LaserJet CP3505 Custom Installer dialog box

Distribution

The installation package is now ready for distribution. It is the same as the package on the CD, except that it is limited to one language, and it contains the features and options that you selected. The installation package is run silently so that it requires no user interaction. This installation method is useful when you want to use the default selections that the installer provides or when you want to run the installation without being prompted.

You can perform the silent installation in two ways:

- Customized silent installer
- Command-line silent installer

The response file can be renamed, but it must be in the root directory of the installer package. The name cannot contain spaces; spaces prevent the SETUP.EXE file from passing to the installer package.

The end-user cannot customize the command-line silent installer. It installs the printing-system components that are included in the Full Installation.

The *HP Device Installer Customization Wizard* which provides the exact text for replacing entries in the RESPONSE.INI file, is available at the following Web site:

www.hp.com/support/cljcp3505

Setting a default printer

1. In Windows 2000 operating systems, click **Start**, click **Settings**, and then click **Printers**.

In Windows XP and Windows Server 2003, click **Start**, click **Control Panel**, and then click **Printers and Faxes** (Windows XP Professional) or **Printers and other hardware devices** (Windows XP Home).

2. Right-click the product that you want to set as the default printer.
3. Click **Set As Default**. A check mark appears next to the menu option.

Detailed MS Windows installation instructions

This section provides information about the installation dialog box sequence for installing the HP Color LaserJet CP3505 printing-system software in Microsoft Windows environments. You can choose to install the software by using either a Basic, Full, or Custom Installation.

Using the Help, Back, Next, and Cancel buttons

Click the **Help** button on any screen where it appears to find suggestions for and explanations about the installation process.

Click the **Back** button on any installation dialog box to return to the previous dialog box. The specific dialog box depends on your previous selections.

After you select any options on a given screen, click the **Next** button to proceed to the next step in the installation sequence.

To exit the installation sequence without installing the product, click the **Cancel** button in any installation dialog box.

1. When you click **Cancel**, a dialog box opens that prompts you with this question: "Are you sure you want to cancel the installation?"

Figure 3-15 Are you sure you want to cancel the installation? dialog box

2. When you click **Yes**, the **Cancel** dialog box opens, stating that the setup was interrupted.

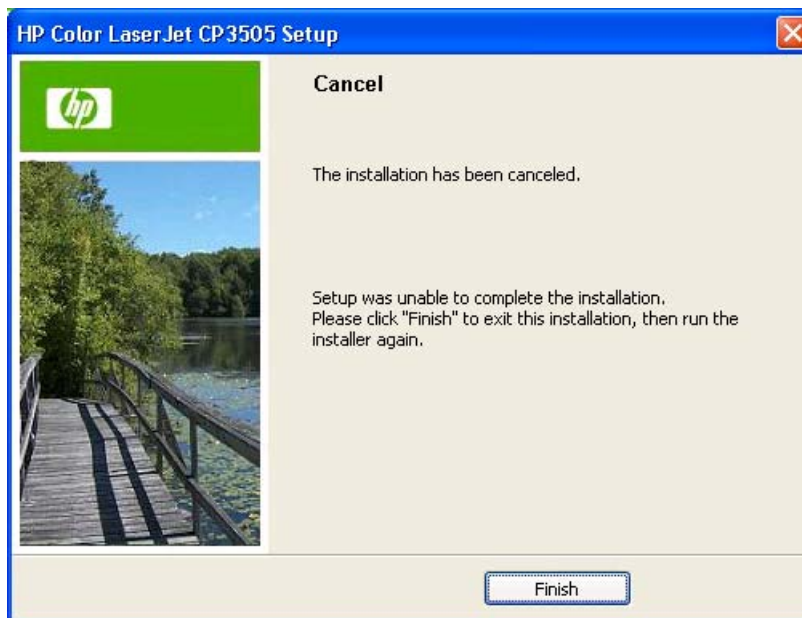

Figure 3-16 Cancel dialog box

3. Click **Finish** to close the installation screens.

The result of clicking these buttons is explained in context in the following sections.

Printing-system software installation for MS Windows 2000 and Windows XP

NOTE: The dialog boxes shown in this chapter appear in the Windows XP Professional installation sequence. The order and appearance of dialog boxes can vary among operating systems.

The Full Installation includes the following components:

- HP Color LaserJet CP3505 PCL 6 Driver
- Screen Fonts
- Install Notes
- User Guide

When you select the **Install Printer** option from the HP Color LaserJet CP3505 printing-system software CD, the **Language Selection** dialog box appears.

Figure 3-17 Language Selection dialog box

NOTE: The **Language Selection** dialog box lists only the languages that are available on the HP Color LaserJet CP3505 printing-system software CD.

The installer automatically detects the language that the computer system uses and presents this selection as the default.

You can select another language that is available on the CD by clicking the down arrow in the drop-down menu.

Click **OK** to initiate the printing-system setup. The **Welcome** dialog box appears.

Figure 3-18 Welcome to the HP Color LaserJet 3000 Setup Wizard dialog box

On the **Welcome** screen, read the software-license agreement and click **Yes** to proceed with the installation. Click **No** to cancel the installation.

If you click **Yes**, the **Printer Connection** dialog box opens, as shown in the following figure.

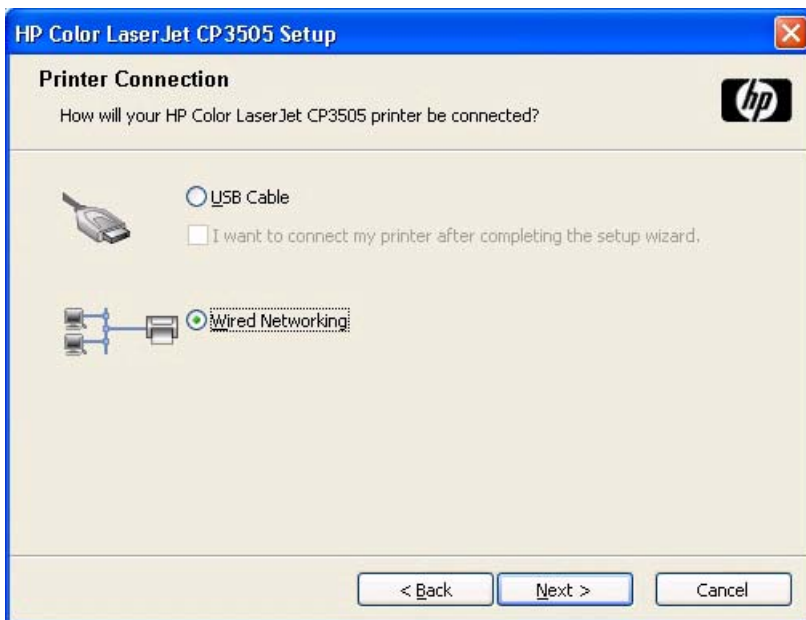

Figure 3-19 Printer Connection dialog box

NOTE: The HP Color LaserJet CP3505 printer does not support infrared connections.

If you click **USB Cable** (a "direct connection" using a USB 2.0 cable), and then click **Next**, the **Installation Type** dialog box opens. This is the default option.

To continue with the default installation sequence, see [Figure 3-28 Installation Type dialog box on page 99](#).

NOTE: The printing-system software should be installed *before* the HP Color LaserJet CP3505 printer is connected to the computer through a USB connection and turned on. During the installation process, the software will prompt you to connect the device during installation.

If you are installing the HP Color LaserJet CP3505 printer over the network, click **Wired Networking** in the **Printer Connection** dialog box.

For a network installation, the HP Color LaserJet CP3505 printer must be connected to the network and turned on before the printing-system software is installed so that the software can detect the printer.

NOTE: For wireless installation instructions using an HP Jetdirect ew2400 802.11g Wireless Print Server or an HP Direct 380x802.11B wireless print server, consult the documentation that comes with the print server.

Click **Next** to continue.

If the network has a firewall that is blocking the installation, the **Firewall Detected** dialog box appears, as shown in the following figure.

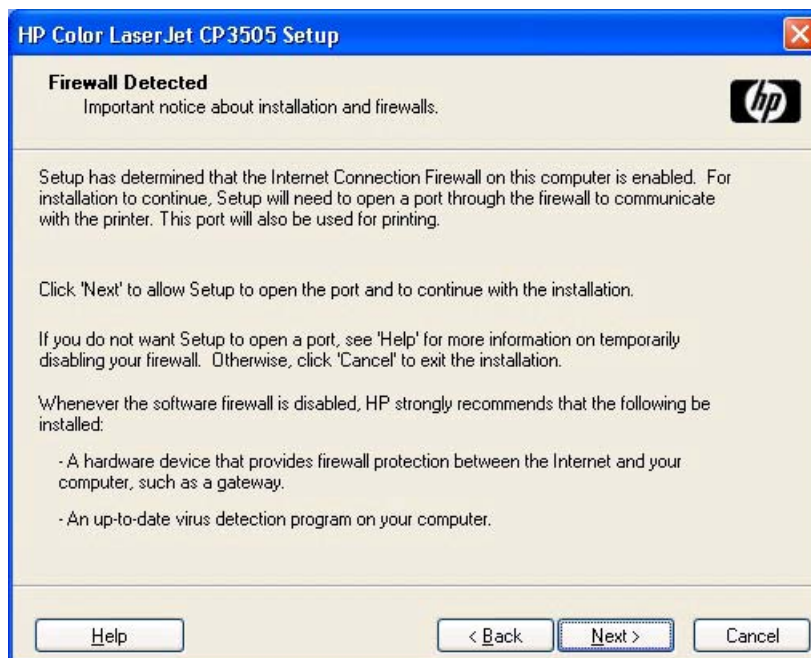

Figure 3-20 Firewall Detected dialog box

The product might not be connected to the network. Ensure that the printer is connected and is turned on. If a firewall is blocking the installation and you want the installer to open a port through the firewall, click **Next**.

The **Searching** dialog box appears (see [Figure 3-21 Searching dialog box on page 94](#)).

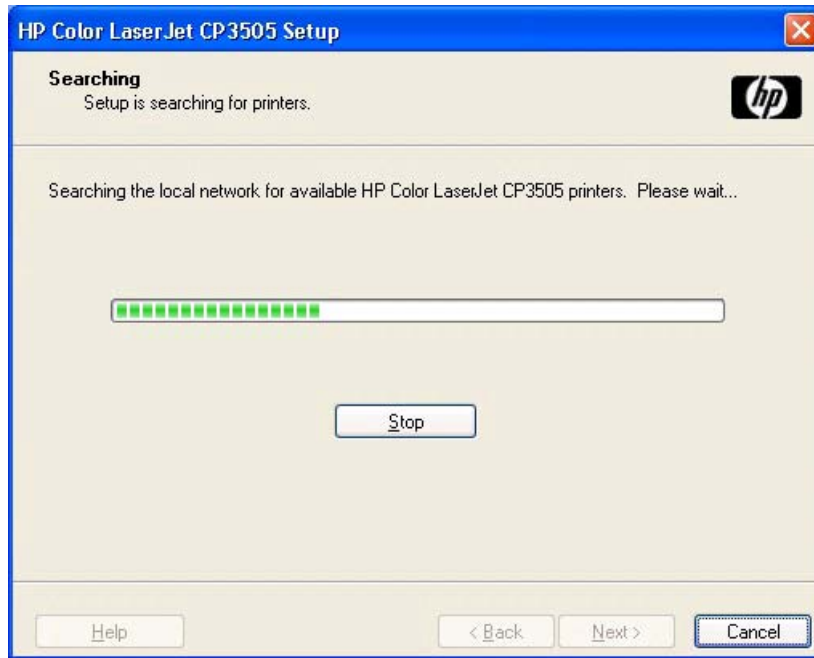

Figure 3-21 Searching dialog box

NOTE: If you are installing the product over a network, you must let the search for the first subnet in the network finish in order to find all available printers. After the first subnet is scanned for available HP Color LaserJet CP3505 printers, the results appear in the **Printers Found** dialog box. However, the installer continues to search the network for additional printers after the first results appear. The results of searching the first subnet usually takes place within about 20 seconds. It might take some time for the installer to search the other subnets and for the full list of printers to appear in the **Printers Found** dialog box (see [Figure 3-23 Printer Found dialog box on page 95](#)), depending on the configuration of the network.

NOTE: The installation process includes the option of using the TCP/IP address for the HP Color LaserJet CP3505 printer, which might be preferable to waiting for the installer to finish the search.

If you are performing a network installation and no printer is found, the **Check Printer Connection** dialog box appears, as shown in the following figure.

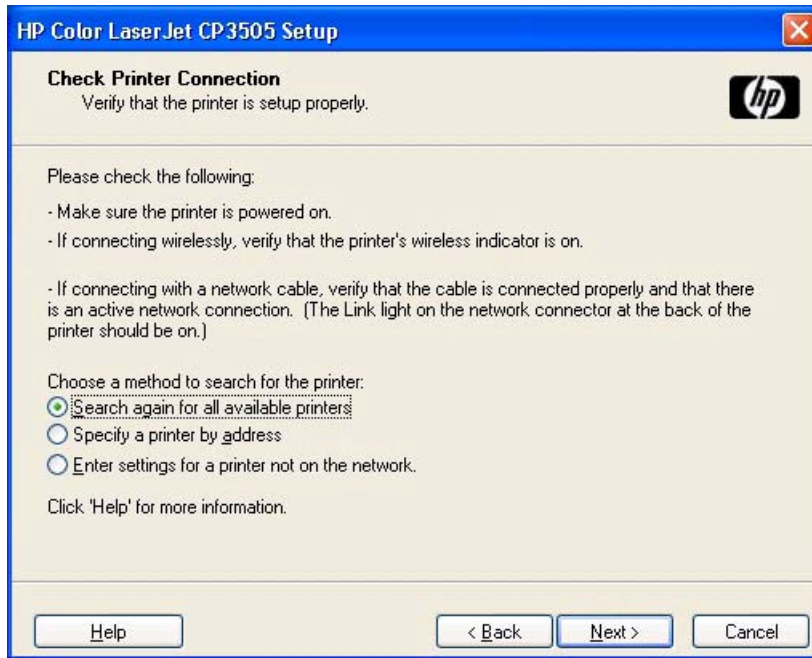

Figure 3-22 Check Printer Connection dialog box

If a printer is found, the **Printers Found** dialog box appears, with a list of matching products that have been found on the network. If a single printer is found the **Printer Found** dialog box appears.

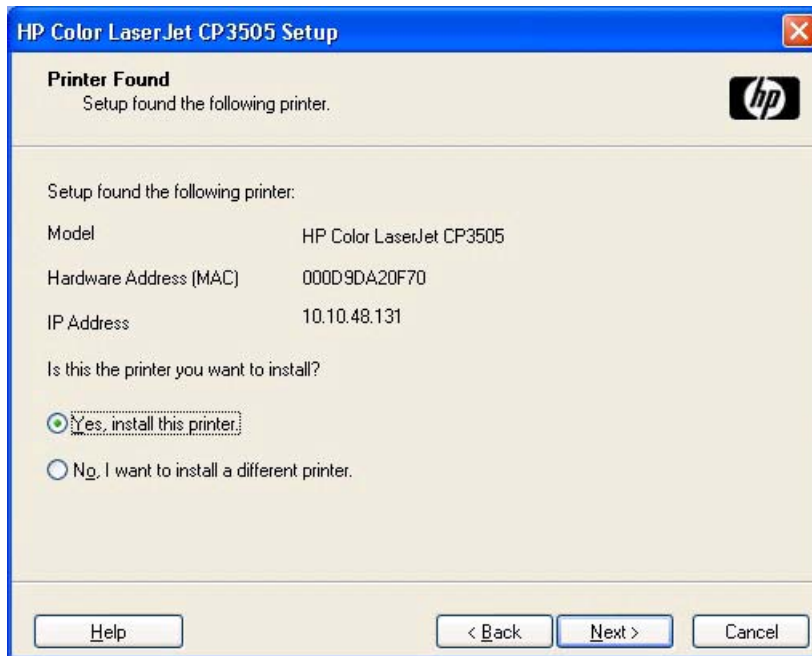

Figure 3-23 Printer Found dialog box

Select the printer that you want to install and click **Next**. The **Confirm Network Settings** dialog box opens (see [Figure 3-24 Confirm Network Settings dialog box on page 96](#)).

If the printer is that you want to install is not listed and you want the installer to continue searching network subnet masks, click **Search Again...** The **Check Printer Connection** screen appears. Click **Next** to perform another search.

If the printer that you want to install is not listed and you know its TCP/IP address, click **Next**. The **Confirm Network Settings** dialog box opens. See [Figure 3-24 Confirm Network Settings dialog box on page 96](#) and follow the instructions for changing the TCP/IP address.

If you click **No, I want to install a different printer** and then click **Next**, the **Check Printer Connection** dialog box opens, advising you to make sure the cable is properly connected, and giving you the option of searching again for a network printer or specifying a printer by address (see [Figure 3-26 Check Printer Connection dialog box on page 97](#)).

If you click **Yes, install this printer** and then click **Next**, the **Confirm Network Settings** dialog box opens, as shown in the following figure.

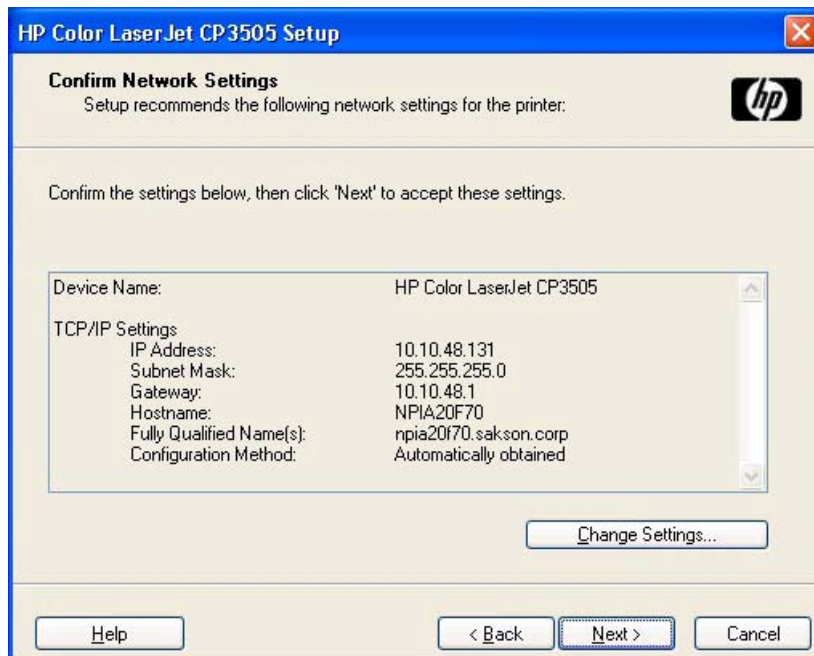

Figure 3-24 Confirm Network Settings dialog box

In the **Confirm Network Settings** dialog box, click **Next** to continue the installation. The **Installation Type** dialog box opens (see [Figure 3-28 Installation Type dialog box on page 99](#)).

If you click **Change Settings...**, the **Confirm Change Setting** dialog box opens, as shown in the following figure.

WARNING! When you change the TCP/IP configuration by using the **Change Settings** button, you change the actual settings in the product Jetdirect card. You should make changes to these settings only with the advice of your network administrator.

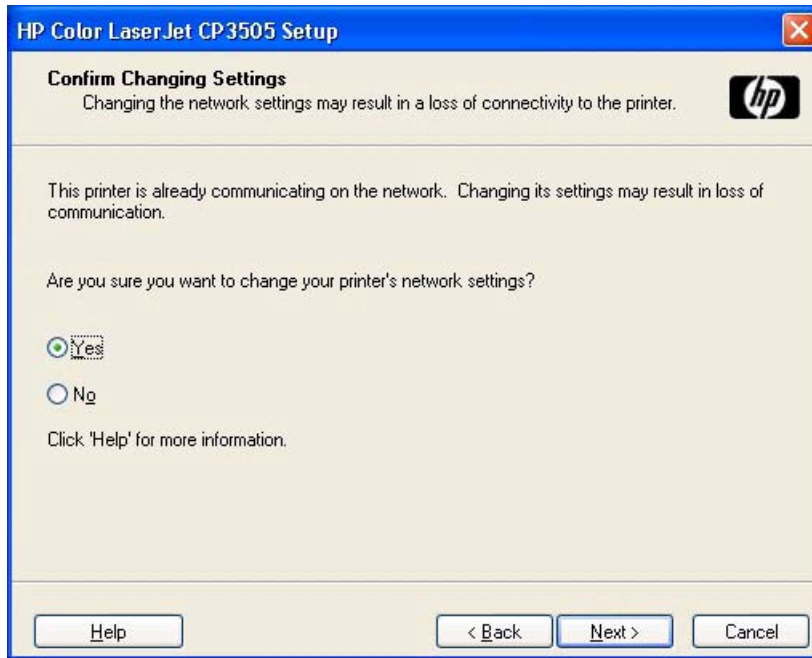

Figure 3-25 Confirm Changing Setting dialog box

If you click **No**, the **Installation Type** dialog box opens (see [Figure 3-28 Installation Type dialog box on page 99](#)).

If you click **Yes**, the **Change TCP/IP Settings** dialog box opens (see [Figure 3-27 Change TCP/IP Settings dialog box on page 98](#)).

The **Check Printer Connection** dialog box, which appears if you selected **No, I want to install a different printer** in the **Printer Found** dialog box or if the system failed to detect the product over the network, is shown in the following figure.

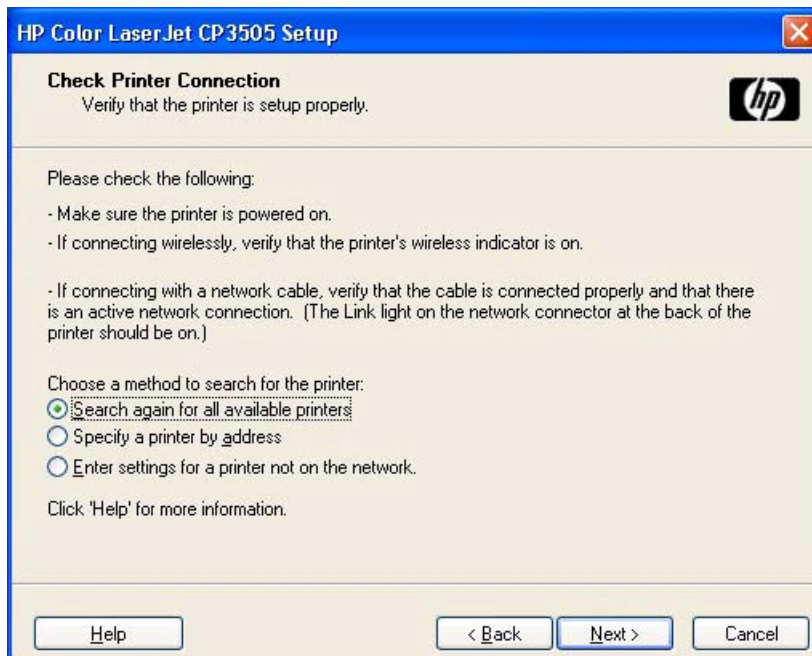

Figure 3-26 Check Printer Connection dialog box

If you click **Search again for all available printers** and then click **Next**, the **Searching** dialog box opens (see [Figure 3-21 Searching dialog box on page 94](#)).

If you click **Specify Printer by address** and then click **Next**, the **Specify Printer** dialog box opens.

If you click **Enter settings for a printer not on the network** and then click **Next**, the **Printer Settings** dialog box opens.

You can specify a printer by clicking one of the following options and typing in the required information:

- **Hardware Address (MAC)**
- **IP Address**
- **IP Hostname**

When you click **Next**, the **Searching** dialog box opens. When the search is finished, the **Printer Found** dialog box opens (see [Figure 3-23 Printer Found dialog box on page 95](#)).

If you clicked **Enter settings for a printer not on the network** in the **Check Printer Connection** dialog box and then clicked **Next**, the **Installation Types** dialog box opens (see).

NOTE: If you selected **Yes** in the **Confirm Changing Setting** dialog box (see [Figure 3-25 Confirm Changing Setting dialog box on page 97](#)), the **Change TCP/IP Settings** dialog box opens, as shown in the following figure.

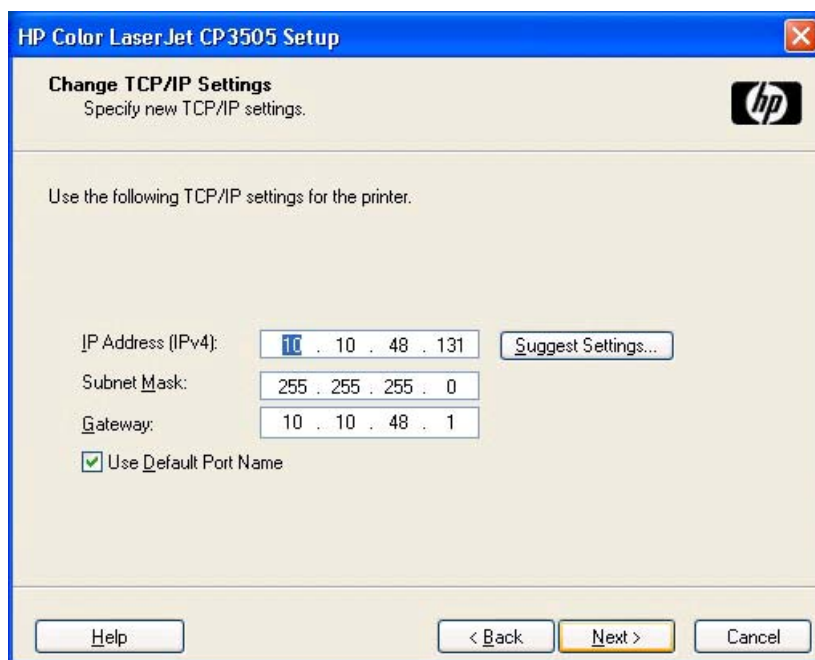

Figure 3-27 Change TCP/IP Settings dialog box

If you make a change in the **IP Address:**, **Subnet Mask:**, or **Gateway:** fields (without clicking **Next**) and then click **Suggest Settings...**, the fields refresh with information that was found by the installer and reported in the **Printer Found** screen.

Type a different TCP/IP Address, Subnet Mask, or Gateway address and then click **Next** to open the **Confirm Network Settings** dialog box (see [Figure 3-24 Confirm Network Settings dialog box on page 96](#)).

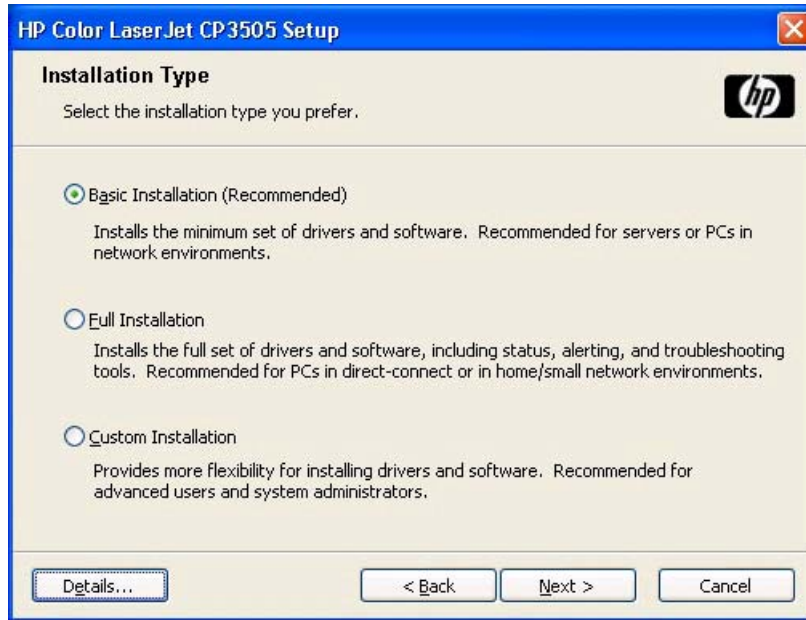

Figure 3-28 Installation Type dialog box

Click **Basic Installation** to install only the HP PCL 6 driver. If you click **Basic Installation** and then click **Next**, the **Ready to Install** dialog box opens (see [Figure 3-31 Ready to Install dialog box on page 101](#)).

If you select **Custom Installation** and then click **Next**, the **Feature Selection** dialog box opens, as shown in the following figure.

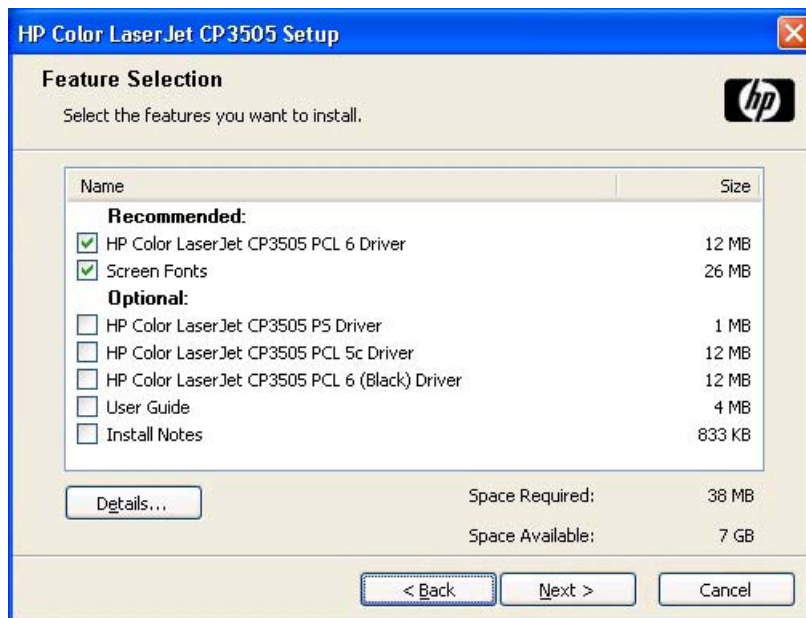

Figure 3-29 Feature Selection dialog box

An empty check box indicates that the feature is not installed. A check mark appears when you select an install state for that feature.

Information about the space required and the space available on your hard drive appears in the dialog box.

Any combination of features can be selected for the installer, and none depends on any other selection. It is possible to create a custom installer that installs features without including a print driver. Select the drivers and features you want to install.

To view details about the features listed, click **Details....** The **Details** dialog box appears.

All the drivers and optional features that are available in the **Feature Selection** dialog box are described in the **Details** dialog box. Click **OK** to return to the **Feature Selection** dialog box.

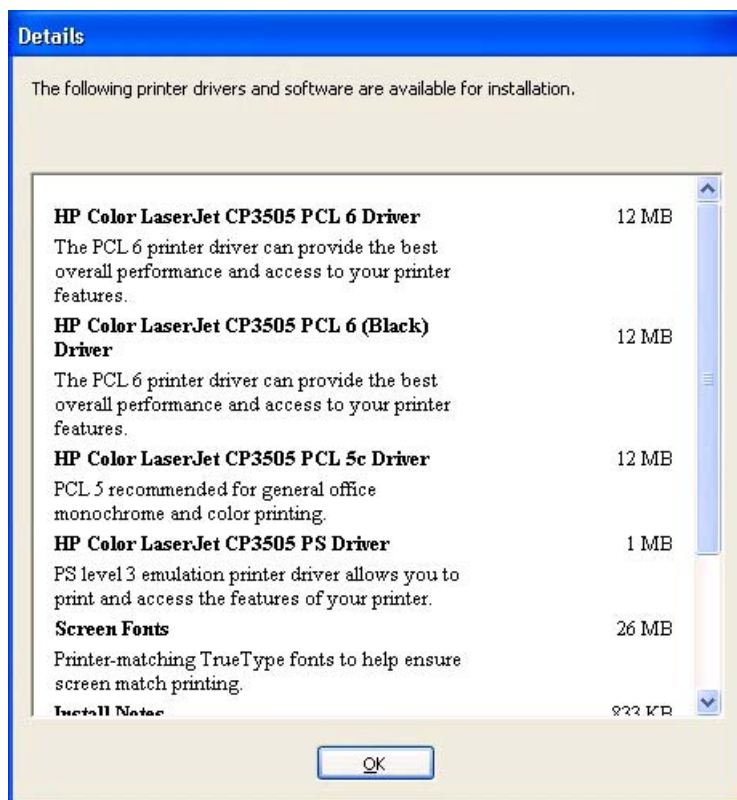

Figure 3-30 Details dialog box

In the **Drivers** dialog box, click **Next** to continue the installation. The **Ready to Install** dialog box appears.

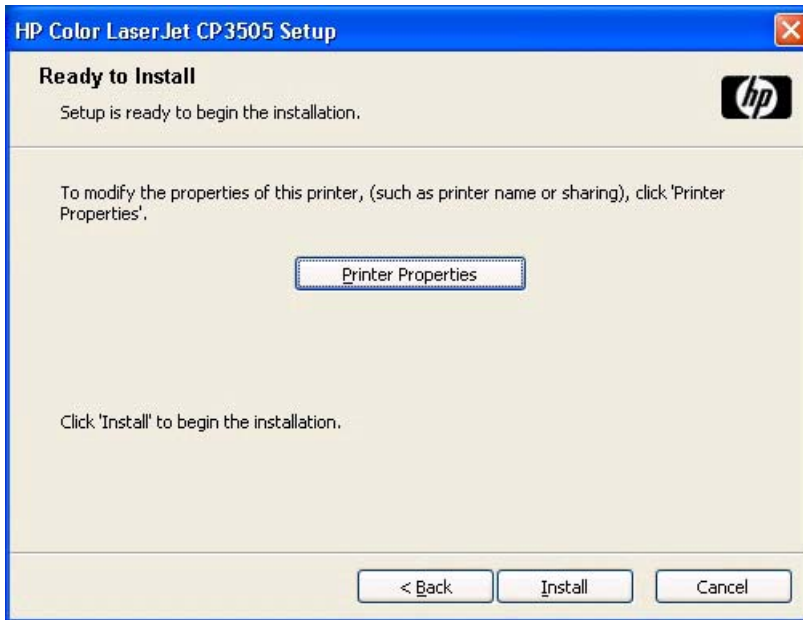

Figure 3-31 Ready to Install dialog box

Click **Install** to start the installation process.

Click **Printer Properties** to open the **Printer Properties** dialog box. This dialog box has a single **General** tab

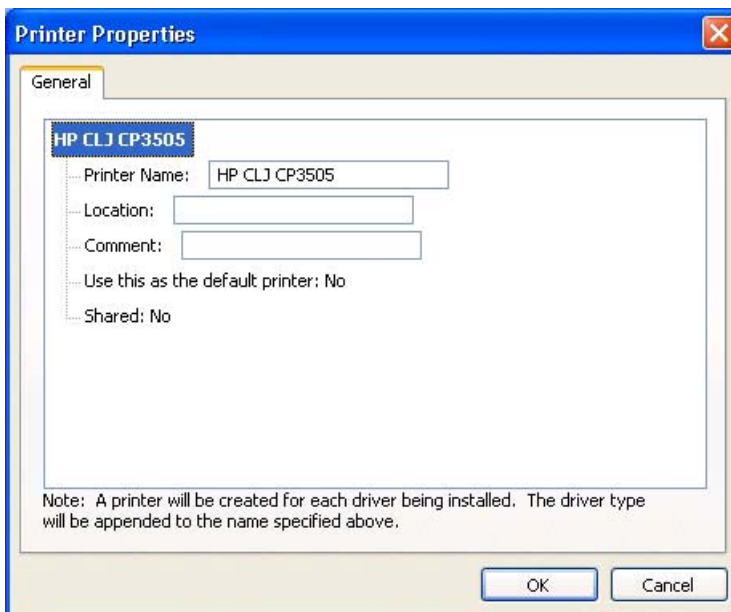

Figure 3-32 Printer Properties **General** tab

On the **General** tab, you can change the printer name by typing a new name in the **Printer Name** field.

Use the **Location:** and **Comment:** fields to describe the printer. You can also leave these fields blank.

If you want to use the HP Color LaserJet CP3505 printer as your default printer, select the **Use the printer as the default printer for Windows-based programs** check box.

Use the **Shared:** field to share the printer. The printer is not shared by default.

Click **OK** to return to the **Ready to Install** dialog box, or click the **Sharing** tab to share the printer over a network.

In the **Ready to Install** dialog box, click **Next** to begin the process of copying and installing the printing-system software folders and files. The **Installation Status** dialog box is shown in the following figure.

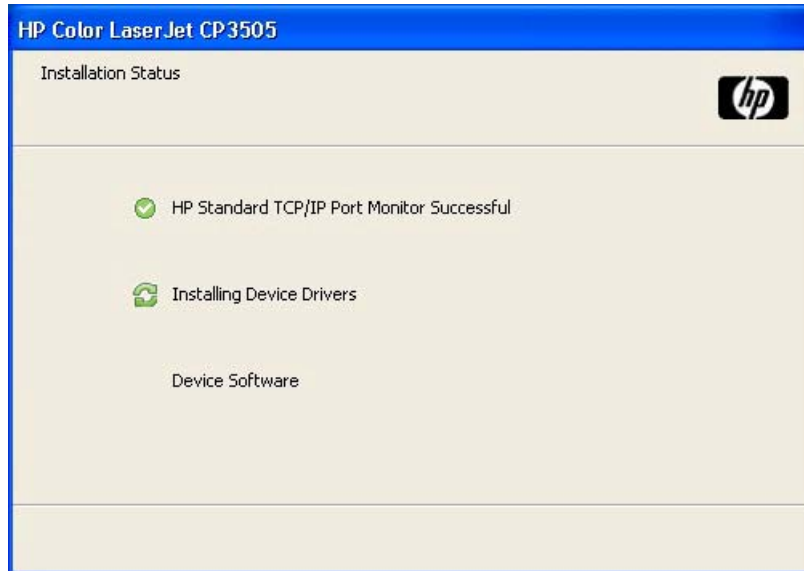

Figure 3-33 Installation Status dialog box

This dialog box remains on the screen until all the installation components are checked off.

Click **Cancel** to close the Installer Customization Wizard without installing the printing-system software. At a certain point, the **Cancel** button disappears and the process cannot be revoked.

When the installation is complete, the **Finish** dialog box appears, as shown in the following figure.

Figure 3-34 Finish dialog box

Click **Finish** to close the **Finish** dialog box and exit the Installer.

The **HP Color LaserJet CP3505 Next Steps** dialog box appears.

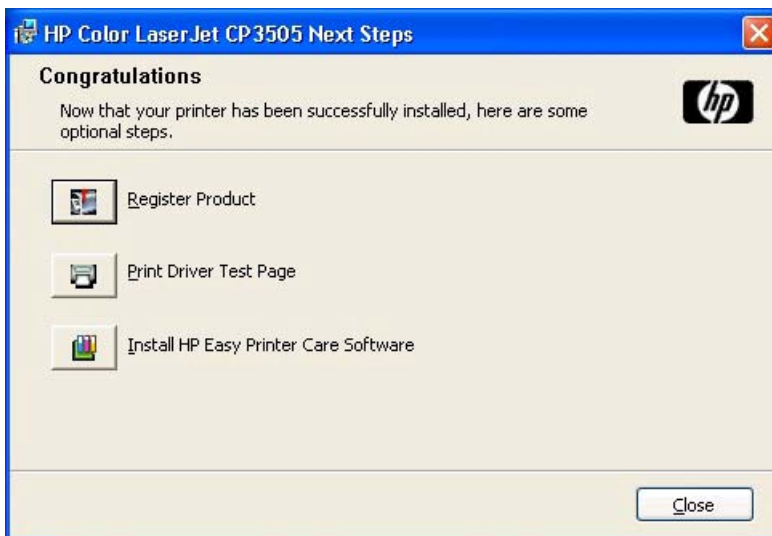

Figure 3-35 HP Color LaserJet CP3505 Next Steps dialog box

If you have access to the Internet, you can register your product online. Click **Register Product** to open the HP Registration Web site.

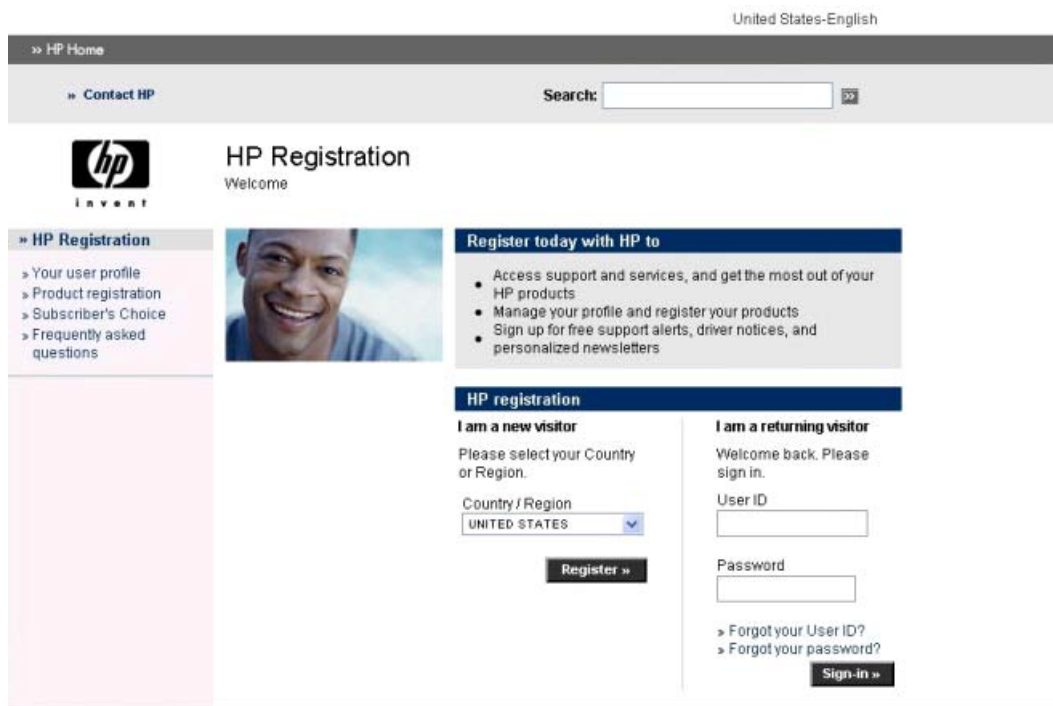

Figure 3-36 HP Registration screen

To verify that the printer is connected, click **Print Driver Test Page**. The **Test Page** dialog box appears.

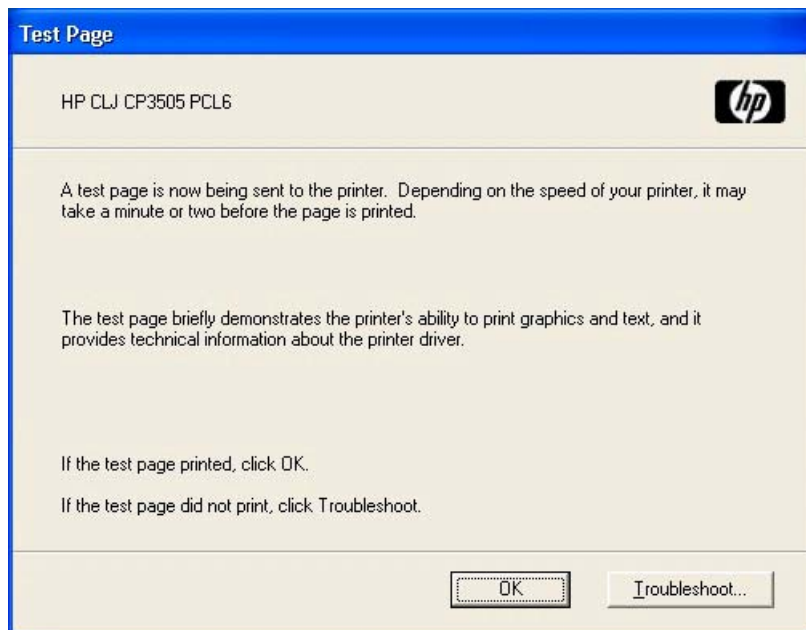

Figure 3-37 Test Page dialog box

If the test page prints correctly, click **OK** to continue. If it does not print, click **Troubleshoot...** to open screens that guide you through options to find the source of the problem.

Click **Install HP Easy Printer Care Software** to go to the HP web site to download and install this software.

United States-English

» HP Home » Products & Services » Support & Drivers » Solutions » How to Buy

» Contact HP Search: »

» Small & Medium Business All of HP US

Products > Printing & imaging software

HP Easy Printer Care Software-overview and features

Small & Medium Business

Browse & Buy

- » Products
 - » **Printing & imaging software**
 - » Special offers
 - » Easy financing
 - » Find a reseller
 - » Other ways to buy
- » Support & Drivers
 - » Solutions
 - » Services
- » News & Events
 - » Request printed catalog
 - » Sign up / update email

Attention: Microsoft Windows Vista™ support available March 2007.

- » Data sheet (.pdf, 175K)
- » Supported printers
- » FAQ (.pdf, 32K)
- » Manuals
- » Technical Support

Free download

- » Download software

Overview » Specifications

Overview

Are you responsible for keeping up to 15 HP printers up and running in your office?

If so, HP has a tool designed just for you:

HP Easy Printer Care Software...

- Saves you time – control & monitor multiple HP printers with a single tool
- Saves you money – avoid costly printer repairs and shop for supplies from your desk
- Keeps you in control – stay ahead of printer problems, improve your printing network, and

Figure 3-38 HP Easy Printer Care software web page

4 HP PCL 6, PCL 6 Black, PCL 5, and PS emulation print drivers for Windows

Introduction

This chapter describes the features of the HP Color LaserJet CP3505 unidrivers. The unidrivers are the HP PCL 6 Print Driver, the HP PCL 6 Black Print Driver, the HP PCL 5 Print Driver, and the HP Postscript 3 Emulation Unidriver (PS Emulation Print Driver) for Windows 2000, Windows XP (32-bit and 64-bit), Windows Server 2003 (32-bit and 64-bit), and Windows Vista (32-bit and 64-bit).

You can control print jobs from several places:

- the product control panel
- the software program print dialog box
- the driver user interface

Generally, for features that are duplicated in more than one location (for instance, you can select the media input tray from any of them), settings that are established in the software program take precedence over print-driver settings. Print-driver settings, in turn, override product control-panel settings.

When you install the print-system software in Windows 2000, Windows XP, Windows Server 2003, and Windows Vista, the HP PCL 6 Print Driver is installed by default. The HP PCL 6 Black Print Driver, HP PCL 5 Print Driver, and the PS Emulation Print Driver can be installed by performing a Custom Installation.

The following sections describe the options that are available on each tab of the HP PCL 6 Print Driver, the HP PCL 6 Black Print Driver, the HP PCL 5 Print Driver, and the PS Emulation Print Driver and describes any differences among them. Unless otherwise noted, features described here apply to all four drivers.

This chapter contains the following sections:

- [Access to print drivers](#)
- [Help system](#)
- [Advanced tab features](#)
- [Printing Shortcuts tab features](#)
- [Paper/Quality tab features](#)
- [Effects tab features](#)

- [Finishing tab features](#)
- [Job Storage tab features](#)
- [Color tab features](#)
- [Services tab features](#)
- [Device Settings tab features](#)
- [About tab features](#)

Access to print drivers

Depending on the operating system on which you are installing the print drivers, you can gain access to the print drivers and different print-driver interfaces in several ways.

To gain access to the print-driver settings from within most software programs, follow these steps:

1. Click **File**.
2. Click **Print**.
3. Click **Properties**.

The appearance and names of the driver tabs can vary, depending on the operating system. These driver settings apply only while that software program is open.

You can control the drivers directly from the Printers folder. Here you have access to two sets of driver tabs: the **Printing Preferences** tabs and the **Properties** tabs. The settings that you make on the **Printing Preferences** driver tabs control the driver default settings for each user's profile. Installable options can be configured in **Properties** driver tabs.

Printing Preferences driver tabs

The **Printing Preferences** driver tabs change the default settings that are used across all software programs. To gain access to these tabs, follow these steps:

1. Click **Start**.
2. Select **Settings**.
3. Click **Printers** (Windows 2000) or **Printers and Faxes** (Windows XP Professional and Windows Server 2003), **Printers and Other Hardware Devices** (Windows XP Home), or **Hardware and Sound** (Windows Vista).
4. Right-click the product name.
5. Click **Printing Preferences**.

The following **Printing Preferences** print-driver tabs are available:

- **Advanced**
- **Paper/Quality**
- **Effects**
- **Finishing**
- **Job Storage**
- **Color**
- **Services**

NOTE: The **Color** tab does not appear on the HP PCL 6 Black Print Driver.

Properties driver tabs

This set of tabs controls the driver behavior and driver connections. To gain access to the **Properties** tabs, follow these steps:

1. Click **Start**.
2. Select **Settings**.
3. Click **Printers** (Windows 2000) or **Printers and Faxes** (Windows XP Professional and Windows Server 2003), **Printers and Other Hardware Devices** (Windows XP Home), or **Hardware and Sound** (Windows Vista).
4. Right-click the product name.
5. Click **Properties**.

The following **Properties** print-driver tabs are available:

- **General**
- **Sharing**
- **Ports**
- **Advanced**
- **Color Management**
- **Security**
- **Device Settings**
- **About**

Help system

The HP PCL 6 Print Driver, the HP PCL 6 Black Print Driver, the HP PCL 5 Print Driver, and the PS Emulation Print Driver include a full-featured Help system to provide assistance with printing and configuration options.

What's this? Help

Windows 2000, Windows XP, Windows Server 2003, and Windows Vista support What's this? Help. You can gain access to What's this? Help messages in any of the following ways:

- Right-click a control and then click **What's this?**. A pop-up Help window appears.
- Click the **?** button in the upper-right corner of the frame, next to the **X**, to change the cursor to an arrow with a question mark. When you use this special cursor to select a control, the pop-up Help window for that feature appears.
- Press the **F1** key, and the Help window for the currently selected control appears.

Context-sensitive Help

When you click the **Help** button on a driver tab or in a dialog box, a context-sensitive Help message appears.

Incompatible Print Settings messages

Incompatible Print Settings (constraint) messages are unsolicited messages that appear in response to specific print-driver selections. These messages alert you to selections that are illogical or impossible given the product capabilities or the current settings of other controls.

NOTE: Constraint messages are limited, and the underlying software architecture might accept some settings that are illogical or impossible for the product to perform. Sending a job with incompatible settings can lead to unexpected results. If print jobs do not print as expected, check the product documentation for the product capabilities.

In Windows 2000, Windows XP, Windows Server 2003, and Windows Vista operating environments, some technically invalid print-driver configurations result in warning messages. Duplexing, for example, is not possible when the Transparency media type is selected. The following figure shows an **Incompatible Print Settings** message.

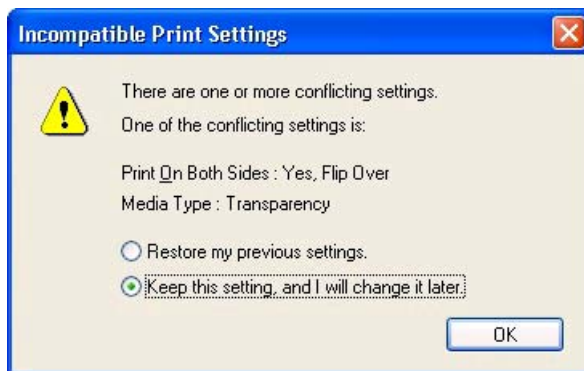

Figure 4-1 An Incompatible Print Settings message

To resolve the conflicting settings, click **Restore my previous settings.** and then click **OK.** The driver resets the conflicting control back to its previous state.

If you want to keep the conflicting setting, click **Keep this setting, and I will change it later.** and then click **OK.**

NOTE: In this example, the conflict can be resolved manually. If the conflict is not resolved when the driver is closed, then the same dialog appears again when a print job is sent to the product.

Advanced tab features

NOTE: The **Advanced** tab is located on the **Printing Preferences** tab set . For information about how to access these tabs, see [Printing Preferences driver tabs on page 109](#),

Use the **Advanced** tab to change the layout of printed pages. Use this tab to configure special controls that are not commonly used, as well as to control features such as media size and copies in the driver (although most current software programs support these features in the print dialog box or through the page settings in the software program). The following figure shows the **Advanced** tab.

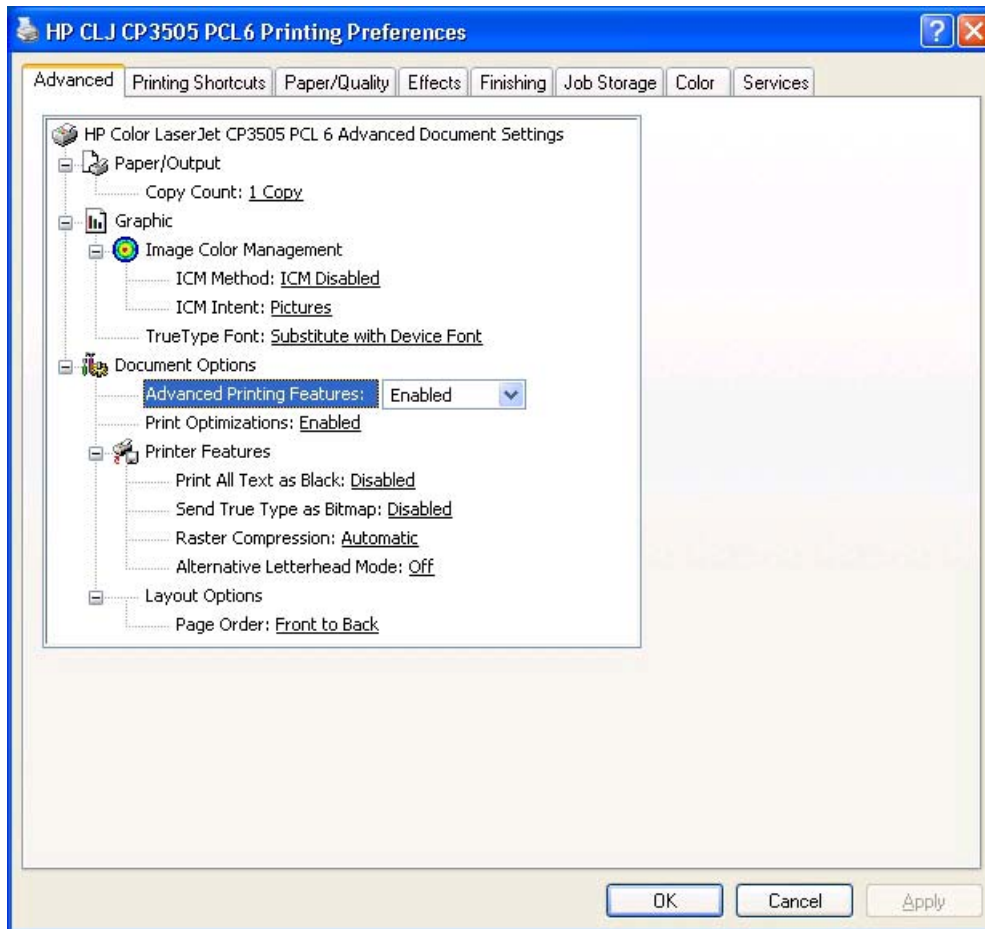

Figure 4-2 The default appearance of the **Advanced** tab

The **Advanced** tab contains the following controls:

- [Paper/Output](#)
- [Graphic](#)
- [Document Options](#)

Paper/Output

The **Paper/Output** setting contains the **Copy Count** setting.

Copy Count

Copy Count specifies the number of copies to print. This driver setting is useful for software programs that do not provide a copy count. If a copy count is available in the software program, set the copy count in the software program.

The number of copies that you request appears in the **Copy Count** option. You can select the number by typing in the box or by using the up and down arrows to the right of the text box. Valid entries are numbers from 1 to 9999. The copies value will not advance from the maximum number (9999) to 1 when the up arrow is used, or change from 1 to the maximum number (9999) when the down arrow is used. When you click another group box or leave the **Advanced** tab, invalid entries into the edit box (such as non-numerical input, numbers less than 1, or numbers greater than the maximum allowed) are changed to the last valid value that appeared in the box. The default number of copies is 1.

Because you can set the number of copies that you want from some software programs, conflicts between the software program you are using and the driver can arise. In most cases, the software program and the driver communicate, so that the number of copies set in one location (such as the program) will appear in the other (such as the driver). For some programs, this communication does not take place, and the copies values are treated independently. For these programs, setting 10 copies in the program and then setting 10 copies in the driver will result in 100 copies (10 x 10) being printed. It is recommended that you set the number of copies in the program, wherever possible.

Graphic

The **Graphic** setting contains the following controls:

- **Image Color Management** settings (HP PCL 6 Print Driver, HP PCL 5c Print Driver, and HP PS Emulation Print Driver only)
- **True Type Font** settings

Image Color Management

NOTE: The Image Color Management control does not appear in the HP PCL 6 Black Print Driver.

This control lists the available Image Color Management (ICM) options used for printing color graphics. ICM, a set of calculations for color matching, makes it possible for programs to adjust colors before printing so that the color of images on the screen more closely match the color of those images when they are printed. The following options are available:

- **ICM Method.** The ICM Method setting specifies how to print color graphics.
 - To enable Image Color Management, click the option and then select **ICM Enabled**.
 - If you want the host computer to perform calculations for color matching before it sends the document to the product, click **ICM Handled by Host System**.
 - If you want the HP Color LaserJet CP3505 printer to perform calculations for color matching, click **ICM Handled by Printer**. In this case, a set of rules for mapping the colors is created and downloaded to the product. The product uses these rules to adjust colors in the document.
 - “If you want the printer to perform calculations for color matching, click **ICM Handled by Printer by using printer calibration**. Because the set of rules for mapping the colors has already been downloaded to the product (which must be postscript language level 2 or higher),

they will not be created or downloaded again. This option is available in the HP PS Emulation Print Driver only.

- **ICM Intent.** The ICM Intent setting specifies how color images are created to produce the image that looks best on the printed page.
 - If you are printing a chart or using fully saturated, bright colors, click **Graphics**.
 - For photographs or pictures where the colors blend together, click **Pictures** to maximize the contrast.
 - If your document uses a color that you need to match exactly, and you are sending the document to a product that has that specific color of ink, click **Proof**.
 - If you want to preview the color settings from another product, click **Match**.

True Type Font

Use **Substitute with Device Font** (the default setting) to print documents that contain TrueType fonts by using equivalent printer fonts. This permits faster printing; however, you might lose special characters that the equivalent printer font does not support. Select **Download as Softfont** to download TrueType fonts for printing instead of using printer fonts.

Document Options

The **Document Options** setting contains the following controls:

- [Advanced Printing Features](#)
- [Print Optimizations](#)
- [PostScript Options](#)
- [Printer Features](#)
- [Layout Options](#)

Advanced Printing Features

When the **Advanced Printing Features** setting is **Enabled**, metafile spooling is turned on and **Finishing** tab options such as **Page Order**, **Booklet Layout**, and **Pages per Sheet** are available, depending on your product. For normal printing, leave the **Advanced Printing Features** setting at the default (**Enabled**). If compatibility problems occur, you can disable the feature. However, some advanced printing features might still be available in the print driver, even though they have been disabled. If you select an advanced printing feature in the print driver that has been disabled on the **Advanced** tab, the feature is automatically re-enabled.

Print Optimizations

NOTE: Print Optimization settings are available only in the HP PCL 6 Print Driver, HP PCL 6 Black Print Driver, and HP PCL 5c Print Driver. They are not available in the PS Emulation Print Driver.

The default setting for **Print Optimizations** is **Enabled**. When this feature is enabled and your document contains overlapping text and graphics, the text that is placed on top of a graphic might not print correctly. If the printed output is not correct, you can disable this feature. When this feature is disabled, print

optimization-features, such as substituting device fonts for TrueType fonts and scanning for horizontal and vertical rules, are turned off.

PostScript Options

NOTE: PostScript Options settings are available only in the PS Emulation Print Driver. They are not available in the HP PCL 6 Print Driver, the HP PCL 6 Black Print Driver, or the HP PCL 5c Print Driver.

Select one of the following settings in the **PostScript Output Options** drop-down menu:

- **Optimize for Speed.** This is the default setting.
- **Optimize for Portability.** Use this setting to create a file that conforms to the Adobe Document Structuring Conventions (ADSC). Each page of the document is a self-contained object. This option is useful if you want to create a postscript file and print it on a different printer.
- **Encapsulated PostScript (EPS).** Use this setting to include the file as an image in another document that is to be printed from another program.
- **Archive format.** Use this option to create a postscript file that you can use later.

Select one of the following settings in the **TrueType Font Download** drop-down menu:

- **Automatic.** This is the default setting. The HP PS Emulation Driver determines which format is best.
- **Outline.** Select this option if you want to download the TrueType font as a scalable outline font.
- **Bitmap.** Select this option to download the TrueType font as a bitmap font.
- **Native TrueType** if the printer is a TrueType rasterizer printer; select this option to download the TrueType font as an outline font.

Select one of the following settings in the **PostScript Language Level** drop-down menu:

- **3**
- **2**
- **1**

The default setting is **3**. It is usually better to select the highest number available, because it provides more features. In some instances, lower numbers might be necessary. For example, if you are printing a file to disk and that file is to be printed by someone with a level-1 printer, select **1**.

Select one of the following settings in the **Send PostScript Error Handler** drop-down menu:

- **Yes.** This is the default setting. When an error occurs in the print job, an error page is sent to the printer.
- **No.** Select this setting if you do not want an error page to be printed when an error occurs.

Printer Features

The **Printer Features** setting contains the following controls:

- **Print All Text as Black**

NOTE: The **Print All Text as Black** feature is available only in the HP PCL 6 Unriver, the HP PCL 5c Print Driver, and the PS Emulation Print Driver. It is not available in the HP PCL 6 Black Print Driver.

The feature is **Disabled** by default. When **Enabled** is selected, the driver prints all text as black regardless of the original document text color. Color text is printed as black, except for white text, which remains white. (White text is a reliable method of printing reverse typeface against a dark background.) This setting does not affect graphic images on the page, nor does it affect any text that is part of a graphic.

- **Send True Type as Bitmap**

NOTE: The **Send TrueType as Bitmap** option is available only in the HP PCL 6 Unriver, the HP PCL 6 Black Print Driver, and the HP PCL 5c Unriver. It is not available in the PS Emulation Print Driver.

Send True Type as Bitmap provides an alternative for software programs that have trouble using TrueType fonts for special graphic aspects such as shading, rotation, or slanting. The setting is **Disabled** (off) by default. The TrueType fonts are converted to bitmap soft fonts before downloading. The **Enabled** setting causes the driver to send TrueType fonts to the printer as outlines, which retains the standard format (outline) of the fonts.

- **Graphics Mode**

NOTE: The **Graphics Mode** option is available only in the HP PCL 5c Print Driver. It is not available in the HP PCL 6 Print Driver, the HP PCL 6 Black Print Driver, or the PS Emulation Print Driver.

Use the **Graphics Mode** feature to select one of the following settings:

- **Send Graphics as Vector.** Select this setting to send graphics to the product as a combination of HP Graphics Language, version 2 (HP-GL/2), and raster images. This setting might produce higher-quality output. It is the default setting.
 - **Send Graphics as Raster.** Select this setting to send all graphics to the product as images composed of individual dots. This setting might improve printing speed in some cases.
- **Alternative Letterhead Mode**

NOTE: The **Alternative Letterhead Mode** option is available only in the HP PCL 6 Print Driver, the HP PCL 6 Black Print Driver, and the PS Emulation Print Driver. It is not available in the HP PCL 5c Print Driver.

When selected, this option eliminates the need to flip or reload letterhead or preprinted paper in a tray, whether you are printing on one or both sides of the sheet. Load the paper as you would for printing on both sides. If the printer tray has an icon that indicates whether to load paper either face-up or face-down, load the paper in opposite orientation of that shown.

When this option is selected, you must use one of the following options in the **Paper type** setting:

- Letterhead
- Preprinted

NOTE: **Alternative Letterhead Mode** is available only if the printer is equipped with an automatic duplexing unit.

- **Raster Compression**

NOTE: The **Raster Compression** option is available only in the HP PCL 6 Print Driver. It is not available in the HP PCL 6 Black Print Driver, the HP PCL 5c Print Driver, or the PS Emulation Print Driver.

Use the **Raster Compression** feature to select the graphics-compression method:

- **Automatic.** The software determines the best compression method to use.
- **Best Quality.** This option forces the software to use a lossless compression method. (Lossless means that no data is lost during compression.)
- **Maximum Compression.** Where applicable, this option requires the software to always use a lossy compression method (some data is lost).

Layout Options

The **Layout Options** setting contains the **Page Order** setting.

Page Order specifies the order in which the pages of your document are printed. **Front to Back** prints the document so that page 1 prints first. **Back to Front** prints the document so that page 1 prints last.

NOTE: The page-ordering operation works on whole sheets of media rather than on individual logical pages. Accordingly, if you set **Pages per Sheet** (on the **Finishing** tab) to be greater than one, the ordering of logical pages on a physical sheet of media does not change.

Printing Shortcuts tab features

NOTE: The **Printing Shortcuts** tab is located on the **Printing Preferences** tab set . For information about how to access these tabs, see [Printing Preferences driver tabs on page 109](#),

Use the **Printing Shortcuts** tab to store specific combinations of driver settings for easy use.

The following figure shows the **Printing Shortcuts** tab.

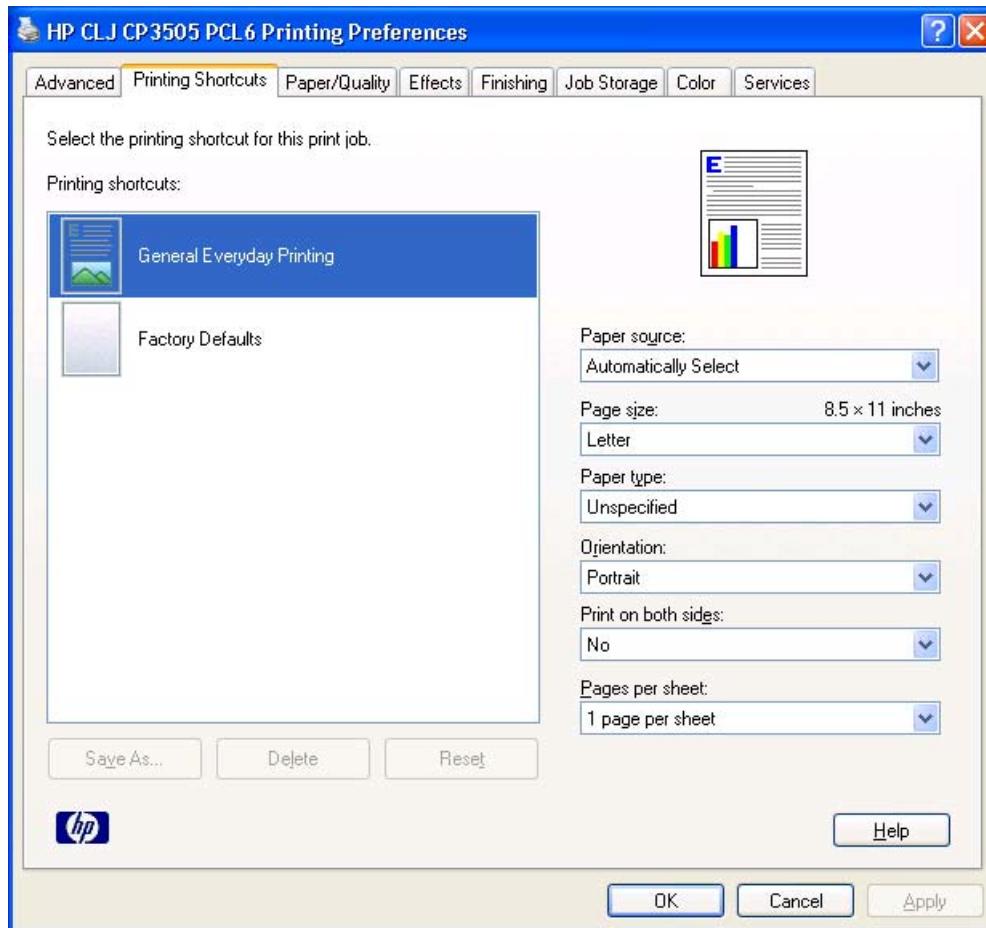

Figure 4-3 Printing Shortcuts tab

The **Printing Shortcuts** tab is a new tab that appears on the HP PCL 6 Print Driver, the HP PCL 6 Black Print Driver, the HP PCL 5c Print Driver, and the PS Emulation Print Driver beginning with the HP Color LaserJet CM4730 MFP. In previous drivers, the Print Task Quick Sets appeared in most of the driver tabs, and was used to capture commonly used driver settings. Like Quick Sets, the **Printing Shortcuts** tab saves commonly used driver settings under a shortcut name.

The **Printing Shortcuts** tab contains the following control sets:

- [Factory Defaults](#)
- [General Everyday Printing](#)
- [Document preview image](#)

Factory Defaults

When **Factory Defaults** is selected, the customizable options are grayed out, locking in those default options.

The **Factory Defaults** are as follows:

- **Paper source: Automatically select**
- **Page size: Letter**
- **Paper type: Unspecified**
- **Orientation: Portrait**
- **Print on both sides: No**
- **Pages per sheet: 1 page per sheet**

General Everyday Printing

When **General Everyday Printing** is selected, the following controls are available:

- **Paper source:**
- **Page size:**
- **Paper type:**
- **Orientation:**
- **Print on both sides:**
- **Pages per sheet:**

When options other than the defaults are selected, the **Save as...** and **Reset** buttons become active.

Click **Save as...** to create a custom printing shortcut.

Click **Reset** to change customized settings back to the default settings.

Paper source

The following options are available:

- **Automatically Select** (default)
- **Printer auto select**
- **Manual Feed in Tray 1**
- **Tray 1**
- **Tray 2**
- **Tray 3** (HP Color LaserJet CP3505x only)

Page size

The following options are available:

- **Letter** (default)
- **Legal**
- **A4**
- **Executive**
- **A3**
- **A5**
- **A6**
- **B5 (JIS)**
- **B5 (ISO)**
- **B6 (ISO)**
- **16k (176x250mm)**
- **16k (184x260mm)**
- **16k (195x270mm)**
- **8.5x13 (custom)**
- **Custom**
- **Envelope #10**
- **Envelope DL**
- **Envelope C5**
- **Envelope B5**
- **Envelope Monarch**

Orientation

The following options are available:

- **Portrait** (default)
- **Landscape**

Print on both sides

The following options are available:

- **No** (default)
- **Yes, Flip Over**
- **Yes, Flip Up**

Paper type

The following options are available:

- **Unspecified** (default)
- **Plain**
- **Preprinted**
- **Letterhead**
- **Transparency**
- **Prepunched**
- **Labels**
- **Bond**
- **Recycled**
- **Color**
- **Light 60-75 g/m²**
- **Intermediate 90-104 g/m²**
- **Heavy 105-120 g/m²**
- **Extra Heavy 120-163 g/m²**
- **Cardstock 164-220 g/m²**
- **Rough 90-105 g/m²**
- **Glossy 75-220 g/m²**
- **Extra Heavy Glossy 160-220 g/m²**
- **Tough Paper**
- **Envelope**

Pages per sheet

The following options are available:

- **1 page per sheet** (default)
- **2 pages per sheet**
- **4 pages per sheet**
- **6 pages per sheet**
- **9 pages per sheet**
- **16 pages per sheet**

Document preview image

The document preview image is a line-drawn image of a page that represents graphics and text. The document preview image is always oriented so that the contents of the page are right-side-up.

Move the cursor over the document preview image to change the cursor from an arrow to a gloved hand. Toggle between portrait and landscape page orientation by clicking the image.

Figure 4-4 Document preview image

Paper/Quality tab features

NOTE: The **Paper/Quality** tab is located on the **Printing Preferences** tab set . For information about how to access these tabs, see [Printing Preferences driver tabs on page 109](#),

Use the **Paper/Quality** tab to specify the size, type, and source of the media. You can also use this tab to specify different media selections for the front cover, first page, other pages, last page, and back cover of the document. The following figure shows the **Paper/Quality** tab.

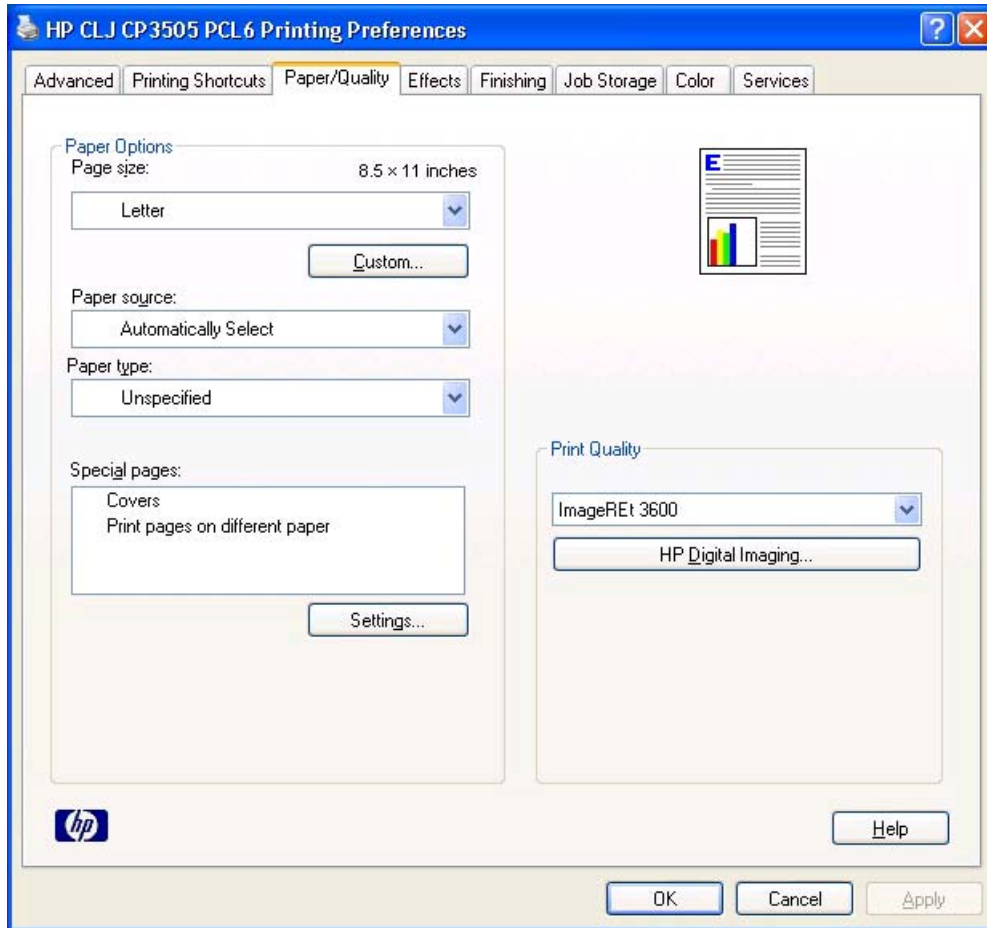

Figure 4-5 Paper/Quality tab

The **Paper/Quality** tab contains the following control sets:

- [Paper Options](#)
- [Document preview image](#)
- [Print Quality](#)

Paper Options

The settings specified in the **Paper Options** group box on the **Paper/Quality** tab apply to all of the pages of the document. The following figure shows the **Paper Options** group box and the selections that are available by default.

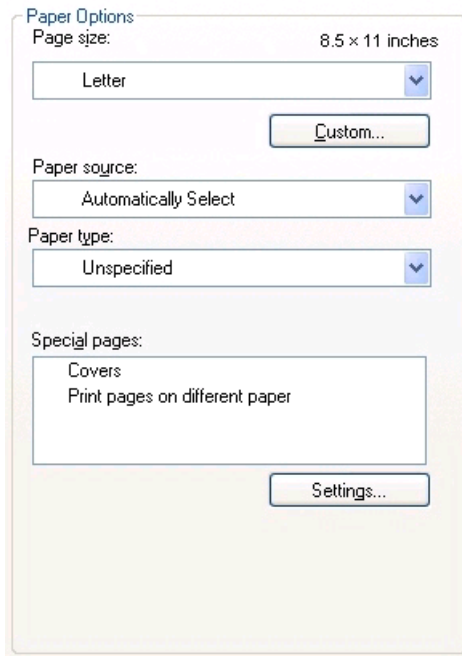

Figure 4-6 Paper Options group box

The settings in the **Paper Options** group box are described in the following order:

- [Page size](#)
- [Custom Paper Size](#)
- [Paper source](#)
- [Paper type](#)
- [Special pages](#)

Page size

The **Page size** setting is a drop-down menu that lists all of the supported media sizes.

When you move the mouse over the dimensions label, the mouse cursor changes from an arrow to a gloved hand. Click the dimensions label to toggle between English and metric units.

Because media-size settings in most software programs override driver settings, it is generally best to use the driver to set media size only when you are printing from software programs that do not include a media-size setting, such as NotePad, or when you are producing a book or a booklet that does not require different media sizes.

NOTE: Certain software programs can override the size command and specify different media sizes within a single document.

When you change the print-driver setting to a media size that is not currently loaded in the product, a control-panel message appears that prompts you to load the media size or select another tray.

For information about media sizes, see the [Media attributes on page 235](#) section of this STR.

When the **Settings** under the **Special Pages** section have been changed, the **Page size**, **Paper source**, and **Paper type** menus change also, offering a variety of options. For more information, see the [Special pages on page 129](#) section in this chapter.

Custom Paper Size

The **Custom Paper Size** dialog box appears when you click **Custom...** on the **Paper/Quality** tab. The following figure shows the initial appearance of the **Custom Paper Size** dialog box.

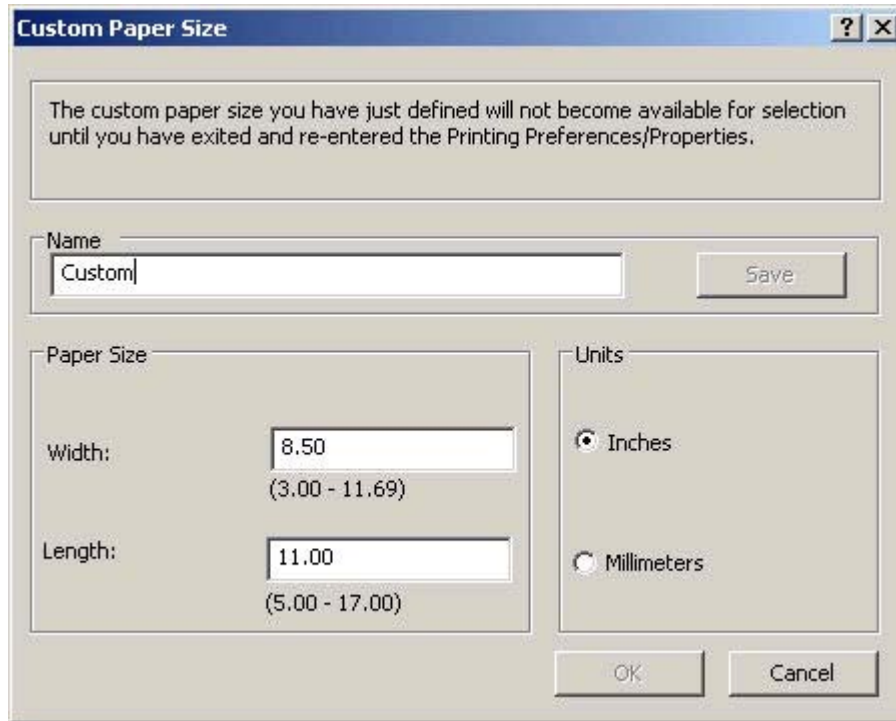

Figure 4-7 Custom Paper Size dialog box

Name

Use the **Name** text box to type a new name for a custom media size.

The name that appears in the **Name** text box depends on the following conditions:

- If a saved custom media size has been selected from the drop-down menu on the **Paper/Quality** tab, then the **Name** text box shows the name of the selected custom media size.
- If a standard media size has been selected on the **Paper/Quality** tab, then the **Name** text box shows the default name of "Custom."
- If a new name has been typed into the **Name** text box for the purpose of saving a new size or renaming an existing size, then that new name will remain in the text box until the new size is saved or the dialog box is closed.

If you type a new name into the **Name** text box, but then do not click **Save**, you can change the width and height values without losing the name. However, if you close the dialog box without clicking **Save**, any unsaved name or size values are lost without warning.

Paper size

The width and height values can be changed by typing numeric strings into the edit boxes in the **Paper Size** group box.

Any entry that is greater than the maximum limits of the width and height control is rounded down to the maximum valid entry, while any entry that is smaller than the minimum limits of the width and height control is rounded up to the minimum valid entry.

If units are in millimeters, the custom media-size range minimum is the limit rounded up to the nearest whole millimeter. The custom media-size range maximum is the limit rounded down to the nearest whole millimeter. Any non-numerical entry reverts to the last valid entry. Width and height entries are validated when the focus has changed.

The resolution of each control is 1 millimeter or 1/10 of an inch, depending on the current measurement units.

Units

To change measurement units, click one of the options in the **Units** group box (either **Inches** or **Millimeters**).

Custom width and height control limits

The minimum media size for the HP Color LaserJet CP3505 printer is 76.2 x 127 mm (3 x 5 inches) and the maximum is 215.9 x 355.6 mm (8.5 x 14 inches). The following table summarizes media size limits for each media-handling device.

Table 4-1 PCL 6 custom media sizes

Tray	Dimensions	Minimum	Maximum
Tray 1 (100-sheet multipurpose)	Width	76.2 mm (3.0 inches)	215 mm (8.5 inches)
	Height	127.0 mm (5.0 inches)	355.6 mm (14.0 inches)
Tray 2 (250-sheet)	Width	148.0 mm (5.83 inches)	215.9 mm (8.5 inches)
	Height	210.0 mm (8.26 inches)	355.6 mm (14.0 inches)
Tray 3 (500-sheet)	Width	148.0 mm (5.83 inches)	215.9 mm (8.5 inches)
	Height	210.0 mm (8.26 inches)	355.6 mm (14.0 inches)
Duplexing unit	Width	148.0 mm (5.83 inches)	215.9 mm (8.5 inches)
	Height	210.0 mm (8.26 inches)	355.6 mm (14.0 inches)

Paper source

The **Paper source** setting specifies the source tray to use for printing a document. The list of source trays depends on the product accessories that are installed. Any optional source trays that are installed through the **Device Settings** tab also appear here.

The **Paper source** drop-down menu can contain the following options, depending on what has been installed on the product:

- **Automatically select**
- **Printer Auto Select**

- **Manual Feed in Tray 1**
- **Tray 1** (100-sheet multipurpose tray)
- **Tray 2** (250-sheet tray)
- **Tray 3** (500-sheet tray, HP Color LaserJet CP3505x only)

The default setting is **Automatically Select**. When this setting is selected, the HP Color LaserJet CP3505 uses the source tray that supports the media size that you have selected. If you select a source tray other than **Automatically select**, make sure that the correct media size is loaded in the source tray. For information about media sources, see the [Media attributes on page 235](#) section of this STR.

Paper type

The **Paper type** drop-down menu shows all of the media types that the HP Color LaserJet CP3505 supports. When you use the default setting, **Unspecified**, the printer uses the default media type, which is usually **Plain**.

No mechanism exists for manually adding custom media types through the driver. Custom types can be added only by using the bidirectional communication mechanism, so they must already exist in the product when the bidirectional query occurs. If bidirectional communication is enabled, then the information an updated list of media types is returned. If bidirectional communication is not enabled, then the driver looks for custom media types that have been saved from a previous bidirectional communication query, and uses those. Otherwise, no custom media types are available through the driver.

The following standard types appear in the list:

- **Unspecified**
- **Plain**
- **Preprinted**
- **Letterhead**
- **Transparency**
- **Prepunched**
- **Labels**
- **Bond**
- **Recycled**
- **Color**
- **Light 60-75 g/m²**(16.4–20.5 lb)
- **Intermediate 90-104 g/m²** (24.7–28.5 lb)
- **Heavy 105-120 g/m²** (28.8–32.9 lb)
- **Extra Heavy 120-163 g/m²** (32.9–44.7 lb)
- **Cardstock 164-220 g/m²** (45–60.3 lb)
- **Rough**

- **Glossy 106-120 g/m2** (29.1–32.9 lb)
- **Heavy Glossy 120-160 g/m2**
- **Extra Heavy Glossy 160-220 g/m2**

The default setting is **Unspecified**, and the program selects the media type. If you select a different setting, make sure that the correct media type is loaded in the tray that you selected in the **Paper source** setting. For more information about media types, see the [Media attributes on page 235](#) section of this STR.

When you change the print-driver setting to a media type that is not currently loaded in the product, a control-panel message appears that prompts you to load the media type or select another tray.

Special pages

To specify special pages to be used, click the **Settings** button under **Special Pages**.

Covers

To use specify cover settings, click **Covers** on the **Special Pages** window.

Use the **Covers** options to include a blank or preprinted cover on a document, or to include a front/back cover from a source tray that is different from the one used for the remainder of the document.

The following are the **Covers** options:

- **Cover type.** Select which cover is customized: **Front**, **Back**, or **Both**
- **Paper source.** The **Paper Source** setting specifies the source tray to use for adding a front and/or back cover to the document. The list of source trays depends on the accessories that are installed. Any optional trays that are installed through the **Device Settings** tab also appear here.
- **Paper type.** The **Paper Type** setting specifies the media size to use for front and/or back covers. Changes made to the **Paper Type** setting here override any previous **Paper Type** settings using the same paper source.

NOTE: The **Back Cover** options are not available when the **Booklet Printing Layout** setting is enabled on the **Finishing** tab. The back cover setting is unavailable, because this page would be printed in the middle of a booklet.

NOTE: The same size of media will be used for the entire print job.

When you change the type and source of the media and covers, the settings remain configured until you close the software program.

Print pages on different paper

Use the **Print pages on different paper** options to select an alternative media type or source for the first or last page of a document.

The following figure shows the **Print pages on different paper** settings and options.

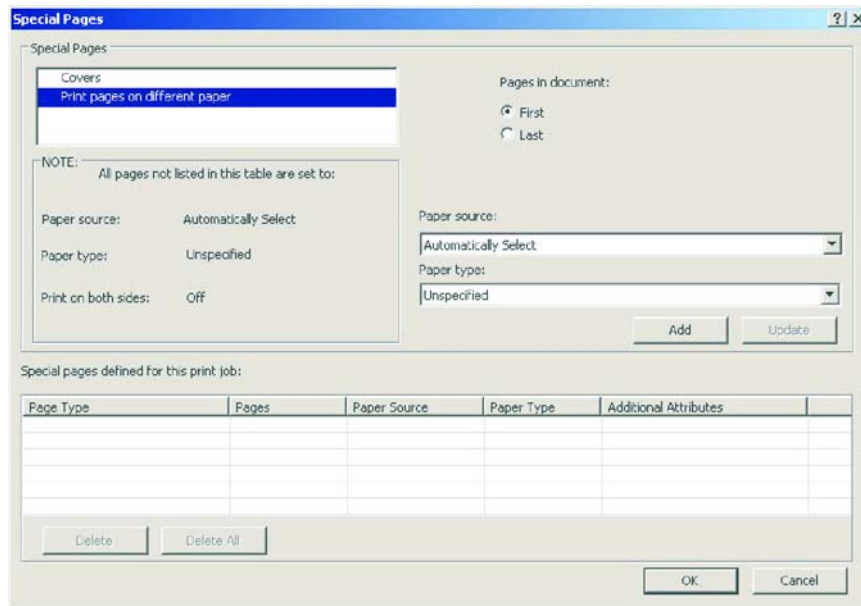

Figure 4-8 Print pages on different paper — First, or Last

The following are the **Print pages on different paper** options:

- **Pages in document.** Select which pages are customized: the **First** page, or the **Last** page.
- **Paper source.** The **Paper source** setting specifies the source tray to use for printing a document. The list of source trays depends on the accessories that are installed. Any optional trays that are installed through the **Device Settings** tab also appear here.
- **Paper type.** The **Paper type** drop-down menu shows all of the media types that the HP Color LaserJet CP3505 supports.

NOTE: The same type of media is used for the entire print job.

When you change the type and source of the media and covers, the settings remain configured until you close the software program.

Document preview image

The document preview image is a line-drawn image of a page that represents graphics and text. The document preview image is always oriented so that the contents of the page are right-side-up. The document preview image appears in the upper-right corner of the following **Printing Preferences** driver tabs:

- **Printing Shortcuts**
- **Paper/Quality**
- **Effects**
- **Finishing**
- **Color**

Switching between tabs does not change the location or appearance of the document preview image. When you move the mouse over the document preview image, the mouse cursor changes from an arrow to a gloved hand. You can toggle between portrait and landscape page orientation by clicking the image.

Print Quality

The **Print Quality** group box contains the following controls:

- [Print Quality drop-down menu](#)
- [HP Digital Imaging](#)

Print Quality drop-down menu

Use this control to select a print quality. Numeric values are in dots per inch (dpi). ImageREt settings precisely control colors by combining up to 4 colors within a single dot and varying the amount of toner in a given area to create millions of smooth colors, sharp images, and crisp text.

The **Print Quality** drop-down menu contains the following resolution options.

- **ImageREt 3600.** This setting produces 3600 dpi color laser-class print quality. This setting is selected by default.
- **1200 x 600.** This setting is the best option for printing line images and fine text. It provides laser-class print quality, but is slower than ImageREt 3600.
- **1200 dpi** (PS Emulation Print Driver only). Prints using standard 1200 dpi resolution.

HP Digital Imaging

NOTE: The **HP Digital Imaging** feature is available only for the HP PCL 6 Print Driver. It is not available for the HP PCL 6 Black Print Driver, HP PCL 5c Print Driver, or the PS Emulation Print Driver.

Click **HP Digital Imaging** to open the **HP Digital Imaging Options** dialog box, which is shown in the following figure.

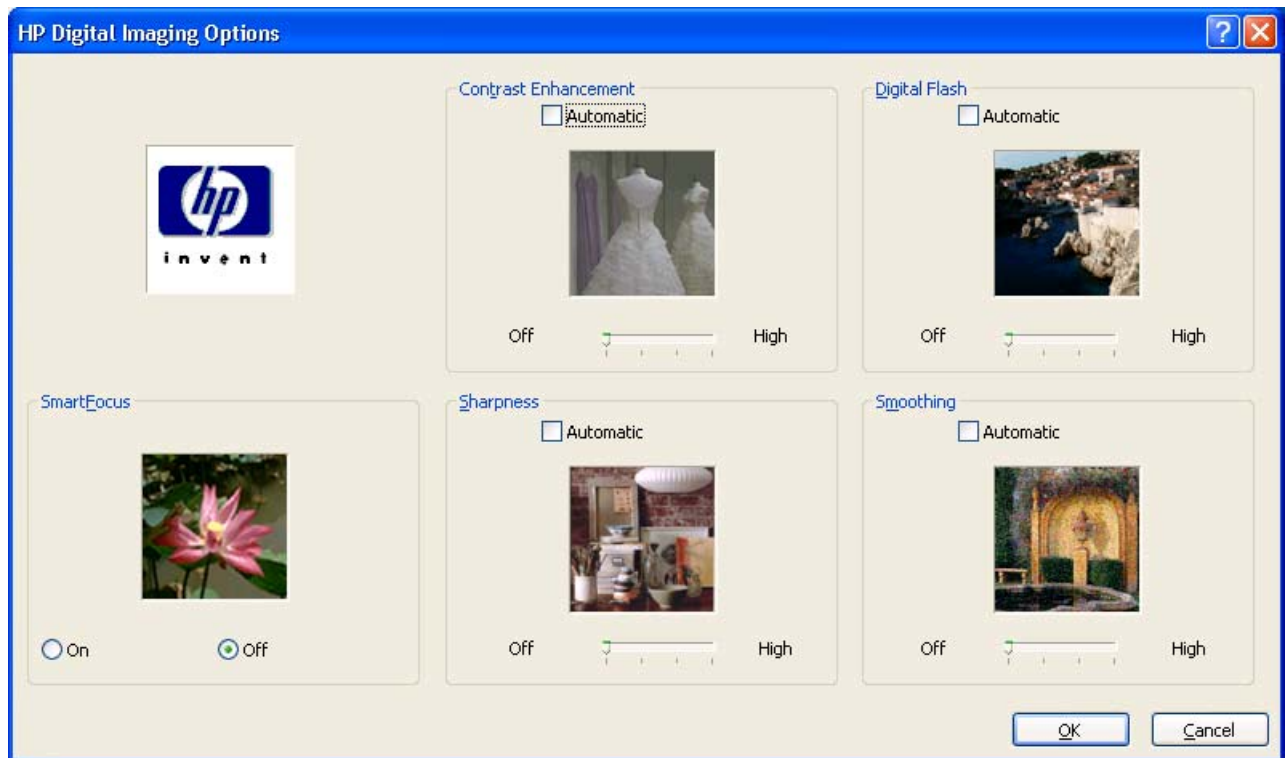

Figure 4-9 HP Digital Imaging Options dialog box

The following settings can be adjusted on the **HP Digital Imaging Options** dialog box:

- **Contrast Enhancement**
- **Digital Flash**
- **SmartFocus**
- **Sharpness**
- **Smoothing**

The **HP Digital Imaging** settings should be used only on high-resolution images (600 dpi or higher) that are printed on photograph-quality paper. These settings are not recommended for text.

For the **Contrast Enhancement**, **Digital Flash**, **SmartFocus**, and **Smoothing** settings, the following controls are available:

- **Automatic** check box
- A slide bar ranging from **Off** to **High**

The SharpFocus settings are **Off** and **On**.

Use the following controls to enhance digital images:

- **Contrast Enhancement.** Use the **Contrast Enhancement** setting to increase image contrast for a more visually pleasing result. This filter is useful with flat images (images in which much of the image content is compressed into a small, dynamic range of pixel values). Flat images can result from low lighting, environmental haze, or camera or scanner limitations.
- **Digital Flash.** Use the **Digital Flash** setting to adjust lighting levels to reveal areas in shadow. The filter locates dark areas in an image and brings out detail without degrading other features in the image.
- **Sharpness.** Many images are improved by increasing their sharpness. Use the **Sharpness** feature to make edge detail more prominent. The filter detects regions that contain significant variations in pixel value along a number of different vectors (which denotes edges) and then applies a filter to enhance detail.
- **SmartFocus.** Use the **SmartFocus** setting to increase the apparent resolution of lower resolution images. Many images that are downloaded from the Internet or from digital cameras can be compressed because of size restrictions, and might exhibit pixilation artifacts when printed. SmartFocus upscales the image to the printer resolution without accentuating these artifacts.
- **Smoothing.** Just as many images benefit from increased sharpness, many images are improved by smoothing, which decreases noise artifacts that digital cameras or scanners often create. When you select **Smoothing**, the filter locates areas that contain abrupt changes in pixel value by comparison with surrounding pixels (which denotes noise) and then applies a filter to smooth the output.

Effects tab features

NOTE: The **Effects** tab is located on the **Printing Preferences** tab set . For information about how to access these tabs, see [Printing Preferences driver tabs on page 109](#),

Use the **Effects** tab to create unique media effects such as scaling and watermarks. The following figure shows the **Effects** tab.

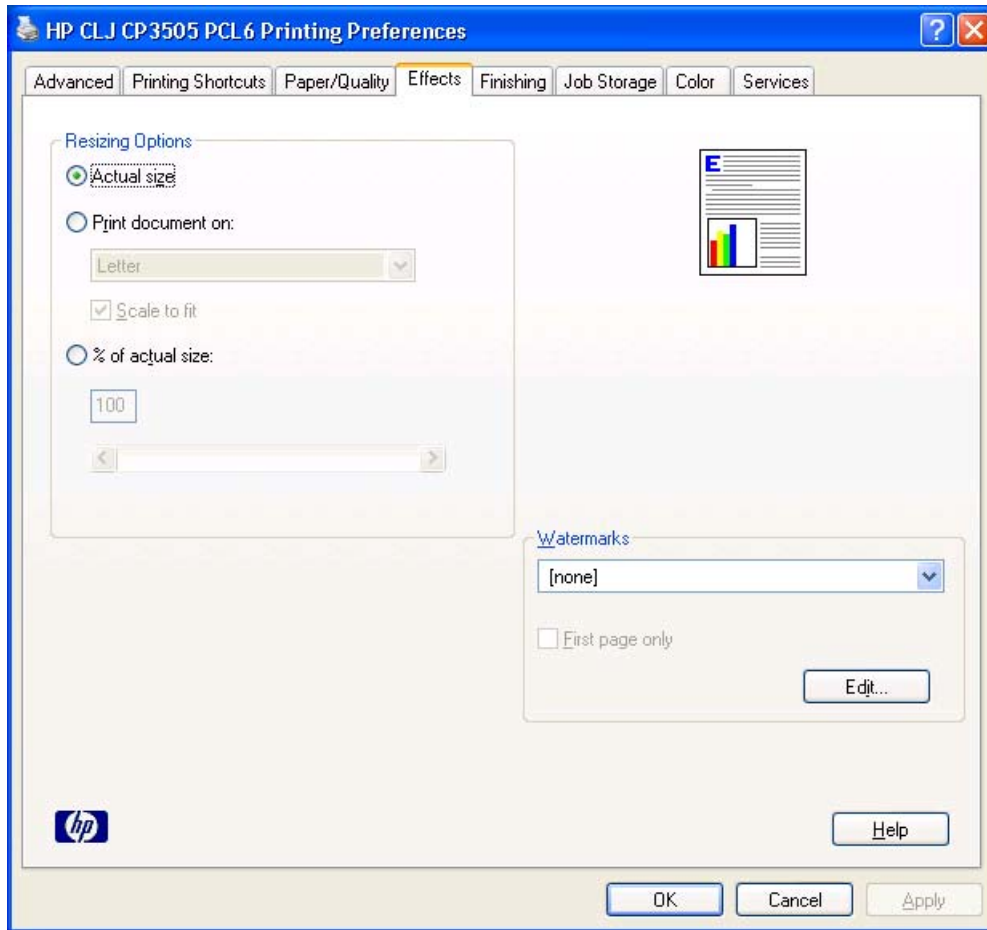

Figure 4-10 Effects tab

The **Effects** tab contains the following controls:

- [Resizing Options](#)
- [Document preview image](#)
- [Watermarks](#)

Resizing Options

The **Resizing Options** group box consists of the following controls:

- **Actual Size** (default)
- **Print Document On** setting

- **Scale to Fit** option
- **% of Normal Size** setting

Actual Size

Actual Size is the default setting. It prints the document without changing the document size.

Print Document On

Click the **Print Document On** option to format the document for one media size and then print the document on a different media size, with or without scaling the image to fit the new media size.

The **Print Document On** control is disabled by either of the following conditions:

- The **% of Normal Size** value is not 100.
- The **Pages per Sheet** value (on the **Finishing** tab) is not 1.

When **Print Document On** is selected, the drop-down menu shows the media sizes on which you can print. The list contains all of the standard media sizes that the selected media source supports and any custom sizes that you have created. When **Print Document On** is selected, **Scale to Fit** is automatically selected. Clear this check box if you do not want your document reduced or enlarged to fit on the selected media.

Scale to Fit

The **Scale to Fit** option box specifies whether each formatted document page image is scaled to fit the target media size. By default, **Scale to Fit** is selected when **Print Document On** is selected. If the setting is turned off, then the document page images will not be scaled, and are instead centered at full size on the target media. If the document size is larger than the target media size, then the document image is clipped. If it is smaller, then it is centered within the target media. The following figure shows preview images for a document formatted for Legal-size media with the **Print Document On** check box selected, and the target size specified as **Letter**.

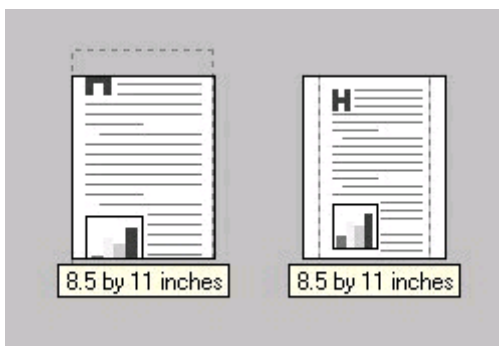

Figure 4-11 Preview images – Legal on Letter; **Scale to Fit** off (left) and on (right)

When the size for which the document is formatted (that is, the logical size) differs from the target size, the preview image uses a dashed gray line to show the boundaries of the logical page in relation to the target page size.

% of Normal Size

The **% of Normal Size** option provides a slider bar to use for scaling the percentage setting. The default setting in the entry box is 100% of normal size. Normal size is defined as the media size that is selected

within the driver or what the driver receives from the software program (if the software program does not negotiate the media size with the driver). The driver scales the page by the appropriate factor and sends it to the printer.

The limits of the range are from 25% to 400%, and any values outside the range are adjusted to those limits as soon as the focus is removed from the control (that is, when the **Tab** key is pressed or another control is selected).

Any change to the scale also changes the page preview, which increases or decreases from the upper-left corner of the preview.

The slider bar controls the scale directly. The value in the edit box changes as the slider-bar indicator is dragged, and the document preview image is updated to the new image scale. Each click on the arrows increases or decreases the scale by 1%. Each click on the slider bar affects the scale by 10%.

You cannot achieve an exact value by dragging the slider-bar indicator. Instead, either use the slider-bar indicator to approximate the value that you want and then use the arrows to refine the value, or type the value into the entry box.

The following settings disable **% of Normal Size**:

- **Print Document On** (on the **Effects** tab) is selected
- **Pages per Sheet** (on the **Finishing** tab) is not 1

Document preview image

The document preview image is a line-drawn image of a page that represents graphics and text. The document preview image is always oriented so that the contents of the page are right-side-up. The document preview image appears in the upper-right corner of the following Printing Preferences driver tabs:

- **Printing Shortcuts**
- **Paper/Quality**
- **Effects**
- **Finishing**
- **Color**

Switching between tabs does not change the location or appearance of the document preview image. When you move the mouse over the document preview image, the mouse cursor changes from an arrow to a gloved hand. You can toggle between portrait and landscape page orientation by clicking the image.

Watermarks

Use the **Watermarks** feature to select a watermark, create your own custom watermarks (text only), or edit an existing watermark. The following watermarks are preset in the driver:

- **(none)**
- **Confidential**
- **Draft**
- **SAMPLE**

The drop-down menu shows alphabetically sorted watermarks that are currently available on the system, plus the string "(none)", which indicates that no watermark is selected. This is the default setting. Any watermark that is selected from this list appears in the preview image.

When the **First Page Only** check box is selected, the watermark is printed only on the first page of the document. The **First Page Only** check box is disabled when the current watermark selection is "(none)".

Watermarks are applied to logical pages. For example, when **Pages per Sheet** is set to "4" and **First Page Only** is turned off, four watermarks appear on the physical page (one on each logical page).

Click **Edit**, and the **Watermark Details** dialog box appears.

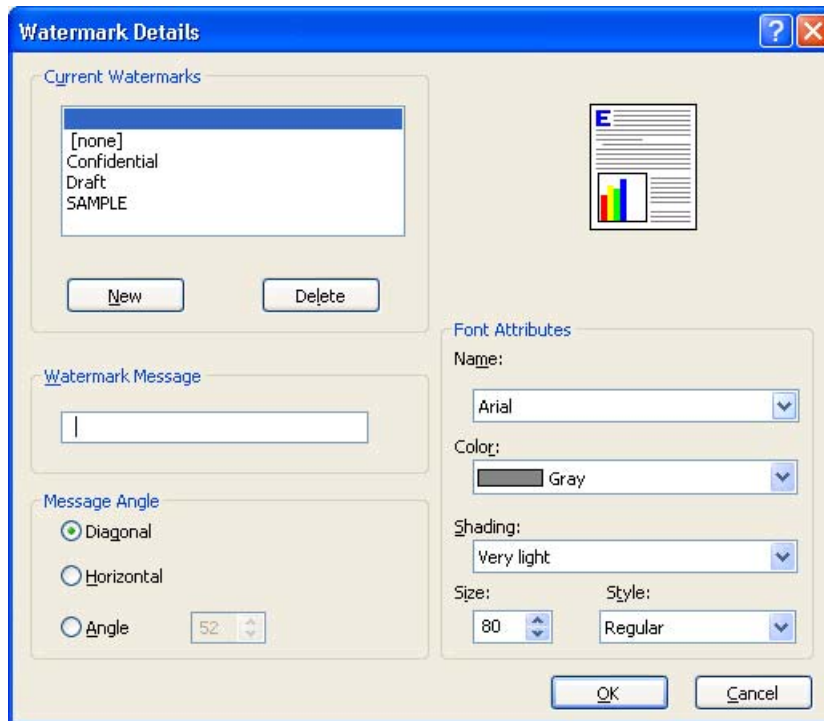

Figure 4-12 Watermark Details dialog box

The dialog box shows a preview image and provides options for creating a new watermark and controlling the message angle and font attributes.

Click **OK** to accept all of the changes that are made in the **Watermark Details** dialog box. However, clicking **Cancel** does not cancel all of the changes. If you make changes to a watermark and then select a different watermark or click **New**, all of the changes are saved, and only the current, unsaved changes can be canceled.

Current watermarks

The **Current Watermarks** group box contains a list of available watermarks, both predefined watermarks that are available in the driver and any new watermarks that you have created.

To create a new watermark, click **New**. The new watermark appears in the **Current Watermarks** list and in the **Watermark Message** edit box as "Untitled" until you name it. The name that you type in the **Watermark Message** field appears in the **Current Watermarks** group box in the **Watermark Details** dialog box and in the **Watermarks** group box on the **Effects** tab.

To name the new watermark, type the selected watermark text in the **Watermark Message** edit box.

To delete a watermark, select the watermark in the **Current Watermarks** list and click **Delete**. A warning appears asking whether you are sure you want to delete the selected item. Click **Cancel** if you want to keep the watermark. Click **OK** to delete the selected watermark.

NOTE: You can have no more than 30 watermarks in the **Current Watermarks** list at one time. When you reach the limit of 30 watermarks, the **New** button is disabled.

To edit an existing watermark, select the watermark in the **Current Watermarks** list. If you change the **Watermark Message** for that watermark, you are, in effect, creating a new watermark.

Watermark Message

The **Watermark Message** is also the name that identifies the watermark in the **Current Watermarks** list, except when more than one watermark has the same message. For example, you might want several different watermarks with the message DRAFT, each with a different typeface or font size. When this occurs, the string is appended with a space, a pound sign, and a number (for example, **Draft #2**). When a number is added, the number two is used first, but if the resulting name is also in the list, then the number increases until the name is unique (**Draft #3**, **Draft #4**, and so on).

Message Angle

Use the controls in the **Message Angle** group box to print the watermark in different orientations on the page. All settings center the watermark string within the page; the selection of a particular setting affects only the angle of the string placement. The following settings are available:

- **Diagonal.** This is the default setting. Select this setting to place the text along a line that spans the lower-left to upper-right corners of the page.
- **Horizontal.** Select this setting to place the text along a line that spans the mid-left and mid-right edges of the page.
- **Custom.** Select this setting to place the text at the specified angle across the page. Use the numeric spin box to select the angle.

Font Attributes

Use the controls in the **Font Attributes** group box to change the font and the shading, size, and style of the font.

The **Font Attributes** group box contains the following controls:

- **Name**

The **Name** drop-down menu lists fonts that are currently installed on the system. The default is language-dependent.

- **Color**

The **Color** drop-down menu contains the following selections:

- **Gray** (This is the only color option for the HP PCL 6 Black Print Driver.)
- **Red**
- **Yellow**
- **Green**

- Cyan
- Blue
- Magenta

- **Shading**

The default **Shading** setting for new and preset watermarks is **Very Light**. The following range of shades is available from the **Shading** drop-down menu:

- Lightest
- Very Light (default)
- Light
- Medium Light
- Medium
- Medium Dark
- Dark
- Very Dark
- Darkest

These values represent the intensity of the gray that is used. Select **Light** to produce a lightly saturated gray watermark. Select **Lightest** to produce the lightest shade of watermark. Select **Darkest** to produce a black watermark.

- **Size**

Font sizes from 1 to 999 points are available from the **Size** menu. The default point size is language-dependent.

- **Style**

The following settings are available:

- Regular
- Bold
- Italic
- Bold Italic

The default **Style** setting for new and preset watermarks is **Regular**.

Default watermark settings

The following table shows **Font Attribute** settings for new and preset watermarks.

Table 4-2 Font Attribute settings for new and preset watermarks

Setting	New watermark	Preset watermark
Name	Arial	Varies by language

Table 4-2 Font Attribute settings for new and preset watermarks (continued)

Setting	New watermark	Preset watermark
Color	Gray	Gray
Shading	Very Light	Very Light
Size	80	Varies by language
Style	Regular	Regular

Click **OK** to accept all of the changes that have been made in the **Watermark Details** dialog box. Clicking **Cancel** does not cancel all of the changes. If you make changes to a watermark and then select a different watermark or click **New**, all of the changes are saved, and only the current, unsaved changes can be canceled.

Finishing tab features

NOTE: The **Finishing** tab is located on the **Printing Preferences** tab set . For information about how to access these tabs, see [Printing Preferences driver tabs on page 109](#),

Use the **Finishing** tab to print booklets and control the media output. The following figure shows the **Finishing** tab.

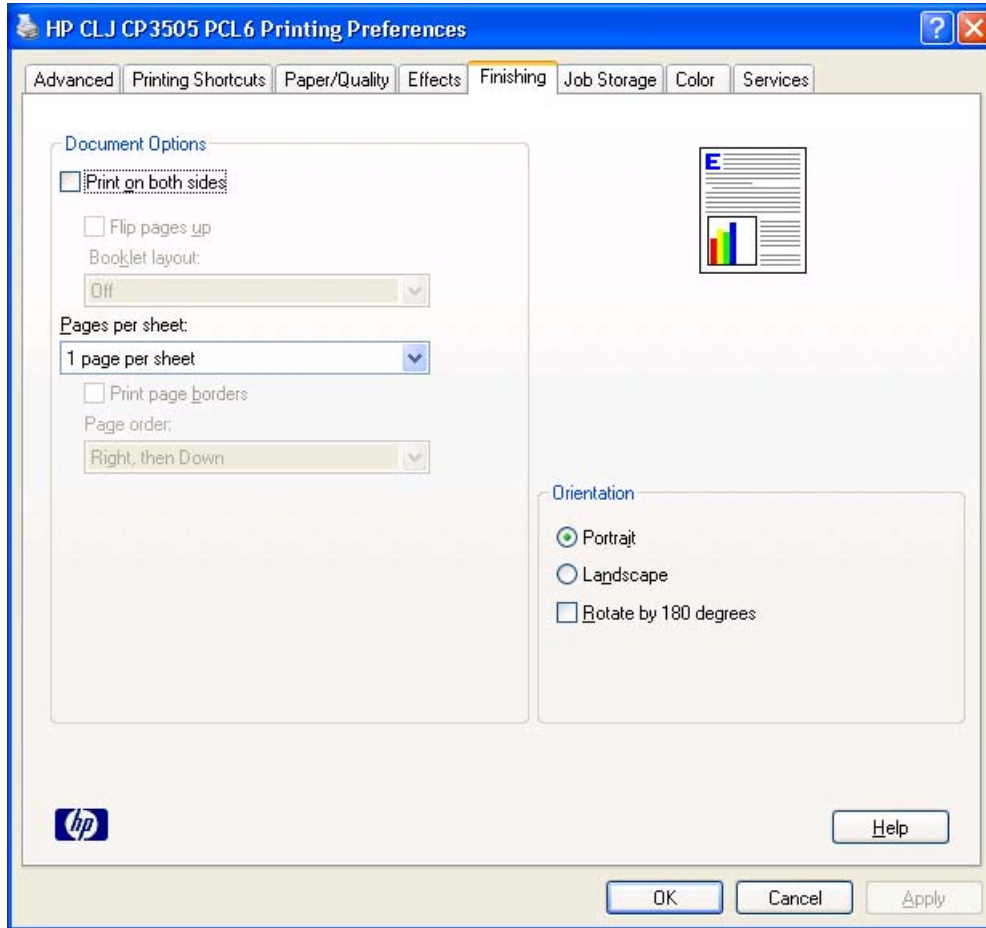

Figure 4-13 Finishing tab

The **Finishing** tab contains the following controls:

- [Document Options](#)
- [Document preview image](#)
- [Orientation](#)

Document Options

The **Document Options** group box contains the following controls:

- [Print on Both Sides](#)
- [Flip Pages Up](#)

- [Booklet layout](#)
- [Pages per Sheet](#)
- [Print Page Borders](#)
- [Page Order](#)

Print on Both Sides

NOTE: This feature is called **Print on Both Sides** for the HP Color LaserJet CP3505dn and CP3505x printers because these models include an automatic duplex unit. For all other printer models, this feature is called **Print on Both Sides (manually)**.

The default setting for the **Print on Both Sides** option is off (not selected). **Print on Both Sides** is available when the following conditions exist:

- **Paper type** on the **Paper** tab is set to any media type *except for* the following types:
 - **Labels**
 - **Transparency**
 - **Envelope**
 - **Extra Heavy**
 - **Cardstock**
 - **Tough Paper**
- **Page size** is set to any media size *except for* the following sizes:
 - **Statement**
 - **Envelope #10**
 - **Envelope DL**
 - **Envelope C5**
 - **Envelope B5**
 - **Envelope Monarch**
 - **Double Postcard (JIS)**

Automatically printing on both sides

The duplexing unit in the HP Color product prints on two sides of a sheet of paper when the **Print on Both Sides** option is specified in the print job. The HP Color LaserJet CP3505 printer comes with a duplexing unit installed in the following models:

- HP Color LaserJet CP3505dn
- HP Color LaserJet CP3505x

These printer models support smart duplexing. The smart duplexing feature increases printing performance by preventing one-page print jobs or single-sided pages of a duplexed print job from going through the duplexing unit even when the duplexing feature has been selected in the driver.

All media types support the smart duplexing feature, except for media types that cannot be printed on both sides (such as labels, transparencies, and envelopes) and the following media types:

- Prepunched
- Preprinted
- Letterhead

When the media type is set to **Unspecified**, the smart duplexing feature is disabled.

To achieve the best print quality when printing on the second side of the page, the printer needs to make adjustments to its print modes. When you select a media type, you are, in effect, instructing the printer to use a group of settings (such as fuser temperature and print speed) to print the media with the best possible quality. This group of settings is known as print mode. A different print mode is used with each media type. Print-mode adjustments for the second side of a duplexed page are automatic.

Manually printing on both sides

- **Manually Print on 2nd Side** is *not* selected

Select the **Print on Both Sides (Manually)** check box to print on the second side of the media for the HP Color LaserJet CP3505 and HP Color LaserJet CP3505n printer models, which do not have a duplexing unit installed. Also select Print on Both Sides (Manually) on the other HP Color LaserJet CP3505 printer models for media types that are not available when using the automatic duplexing unit, such as cardstock and thick media.

Manually printing on the second side of a page is available when you are using the HP PCL 6, PCL 5, or PS emulation unidriver. If a duplexing unit is installed and manual duplexing is enabled in the driver, the printer automatically prints on both sides of media types that are supported for automatic duplexing (Letter, A4, Legal, and 8.5 x 11 only), and forces manual printing on both sides for media types that are not supported.

Select the media type that corresponds to the media that you are using for the print job. The following media types have a different print modes when you manually print on the second side:

- Plain
- Preprinted
- Letterhead
- Prepunched
- Bond
- Recycled
- Color
- Rough

NOTE: To make the **Print on Both Sides (Manually)** check box available in the document options, select the **Allow Manual Duplexing** option on the **Device Settings** tab in the Properties print-driver tabs. See [Installable Options on page 169](#) in the [Device Settings tab features on page 164](#) section of this chapter.

If you want to print on both sides manually while using media that is supported for automatic duplexing, you must select and apply the **Not Installed** setting on the **Duplex Unit (for 2-Sided Printing)** option on the **Device Settings** tab.

Cardstock media can be manually printed on the second side, but no change occurs to the print mode. Transparencies and labels should not be manually printed on the second side.

To print a multiple-page document, follow these steps:

1. Select the **Print on Both Sides (Manually)** check box.
2. Click **OK**. The even-number pages of the document print.
3. When the control panel shows the MANUALLY FEED message, insert the stack of media (on which the even-number pages have been printed) as indicated in the following figure.

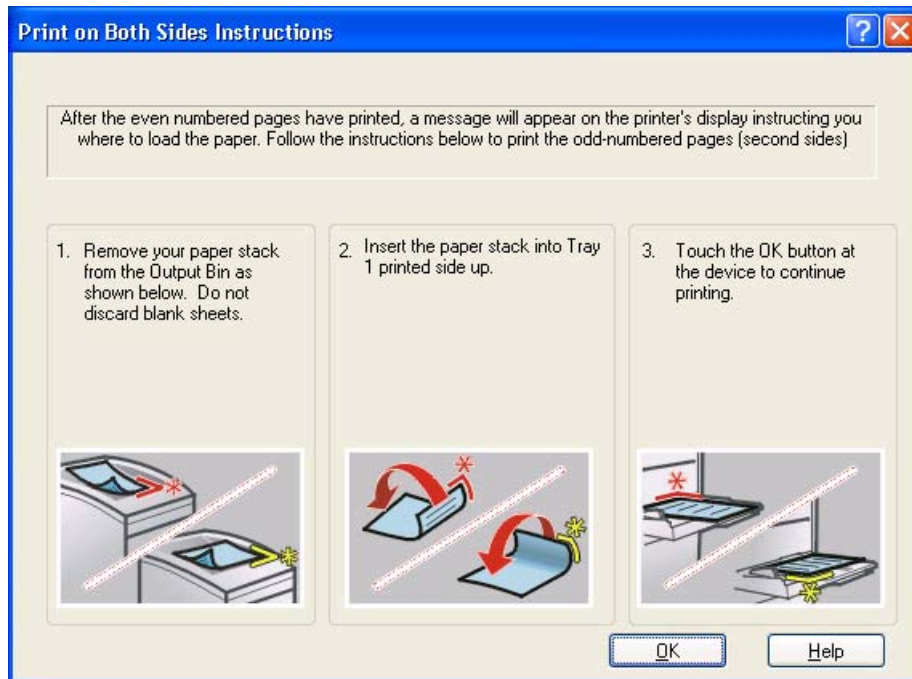

Figure 4-14 Print on Both Sides Instructions dialog box

When you have completed the steps that appear in the dialog box, the second half of the print job prints on the back side of the stack of media. The driver does not require the program to specifically support odd- and even-page printing, because the driver coordinates this function.

Flip Pages Up

Use the **Flip Pages Up** check box is used to specify the duplex-binding option. By default, the **Flip Pages Up** check box is not available. It is available only when **Print on Both Sides** is selected, The following table demonstrates the results of selecting this check box, depending on the media orientation selected on the **Finishing** tab.

Table 4-3 Page orientation

Orientation (Finishing tab)	Flip Pages Up selected	Flip Pages Up not selected
Portrait	Short-edge binding	Long-edge binding
Landscape	Long-edge binding	Short-edge binding

When **Print on Both Sides** is selected, the document preview image changes to show a spiral binding along either the left edge or the top edge of the page. In addition, a folded-over corner appears in the lower-right portion of the preview image, indicating that printing occurs on the back side. An arrow on the folded-over corner points in the direction that the pages would be flipped if they were bound together.

Short-side binding is for print jobs with pages that read by flipping over like the pages of a calendar. Long-side binding is for print jobs with pages that read by turning like the pages of a book.

Booklet layout

The **Booklet Layout** drop-down menu, visible when **Print on Both Sides** is selected, offers choices that are based on the current media size. The default setting for the **Booklet Printing** drop-down menu is **Off**. The other settings have the following format, where **[paper size]** depends on the media size that is set on the **Paper/Quality** tab:

- **Left Edge Binding**
- **Right Edge Binding**

When you select **Left Edge Binding** or **Right Edge Binding**, the document preview image changes to show the location of the binding. If the **Pages per Sheet** setting is on the default setting of 1, it automatically changes to **2 pages per sheet**. If you change the **Pages per Sheet** setting manually to 4, 6, 9, or 16 pages per sheet, the booklet setting is disabled. See the [Pages per Sheet on page 146](#) section of this chapter for more information.

Book and Booklet Printing

The HP Color LaserJet CP3505 supports book and booklet printing.

A book is a print job consisting of at least two pages. It can have a different media type for the front cover, first page, other pages, last page, or back cover. Use the **Front Cover**, **First Page**, **Other Pages**, **Last Page**, and **Back Cover** settings on the **Paper/Quality** tab (available when you select the **Use Different Paper** check box) to select different media for the front cover, first page, other pages, and back cover. For more information, see [Paper/Quality tab features on page 124](#) in this chapter.

A booklet is a print job that places two pages on each side of a sheet that can then be folded into a booklet that is half the size of the media. Use the **Booklet Layout** drop-down menu on the **Finishing** tab to control booklet settings.

To print a booklet

Complete the following steps to print a booklet in most software programs.

1. Click **File**.
2. Click **Print**.
3. Click **Properties**.
4. Click the **Finishing** tab.

5. Select the **Print on Both Sides** check box.
6. In the **Booklet Layout** drop-down menu, select the type of booklet printing that you want (for example, **Right Edge Binding**).
7. Click **OK** in the print driver.
8. Click **OK** in the print dialog box to print.

Pages per Sheet

Use the **Pages per Sheet** option to select the number of pages that you want to print on a single sheet of media. If you choose to print more than one page per sheet, the pages appear smaller and are arranged on the sheet in the order that they would otherwise be printed. The **Pages per Sheet** drop-down menu provides six settings:

- **1 page per sheet** (this is the default)
- **2 pages per sheet**
- **4 pages per sheet**
- **6 pages per sheet**
- **9 pages per sheet**
- **16 pages per sheet**

NOTE: When you select an option other than **1 page per sheet**, booklet printing is unavailable.

Print Page Borders

Related controls indented beneath the **Pages per Sheet** edit box are **Print Page Borders** and **Page Order**, which become active when **Pages per Sheet** is greater than 1.

Print Page Borders sets a line around each page image on a printed sheet to help visually define the borders of each logical page.

Page Order

The **Page Order** drop-down menu contains four selections:

- **Right, then Down**
- **Down, then Right**
- **Left, then Down**
- **Down, then Left**

The preview document image changes to reflect alterations in these settings, as shown by the examples in the following figure.

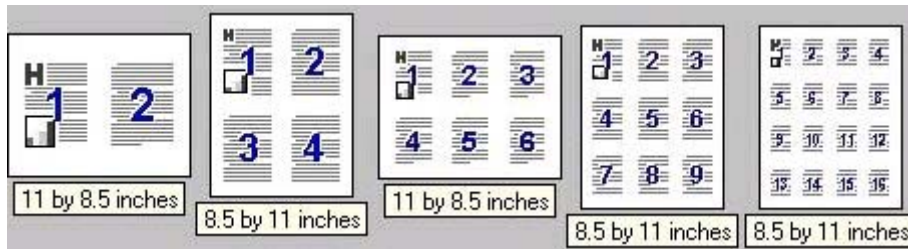

Figure 4-15 Page-order preview images

- **2 pages per sheet**
- **4 pages per sheet**
- **6 pages per sheet**
- **9 pages per sheet**
- **16 pages per sheet**

Document preview image

The document preview image is a line-drawn image of a page that represents graphics and text. The document preview image is always oriented so that the contents of the page are right-side-up. The document preview image appears in the upper-right corner of the following **Printing Preferences** driver tabs:

- **Printing Shortcuts**
- **Paper/Quality**
- **Effects**
- **Finishing**
- **Color**

Switching between tabs does not change the location or appearance of the document preview image. When you move the mouse over the document preview image, the mouse cursor changes from an arrow to a gloved hand. You can toggle between portrait and landscape page orientation by clicking the image.

Orientation

Orientation refers to the layout of the image on the page, and does not affect the way that media feeds into the printer. You can specify the orientation of the print job. The three available orientations are portrait, landscape, and rotated. The default orientation is **Portrait**.

NOTE: Nearly all software programs establish the orientation for the printed page, so the page orientation in the driver is useful only for the few software programs that do not set an orientation.

The **Orientation** group box contains the following options:

- **Portrait.** The top edge of the document is the shorter edge of the media.
- **Landscape.** The top edge of the document is the longer edge of the media.

- **Rotate by 180 degrees.** This creates a landscape or portrait orientation in which the image is rotated 180°. This setting is useful for printing prepunched media.
- **Mirror image** (PS Emulation Print Driver only). Click to reverse your document or image from left to right.

You can toggle orientation between portrait and landscape by clicking the document preview image. If you select the **Rotate by 180 degrees** check box, no change occurs in the document preview image. Selecting the **Mirror image** option does change the document preview image accordingly.

Job Storage tab features

NOTE: The **Job Storage** tab is located on the **Printing Preferences** tab set . For information about how to access these tabs, see [Printing Preferences driver tabs on page 109](#),

Use the job-storage feature to store print jobs in the HP Color LaserJet CP3505 printer memory for printing at a later time. These job-storage features are described in the following sections.

The **Job Storage** tab appears among the driver tabs only if job-storage feature is enabled. To support job-storage features for complex jobs, or if you often print complex graphics, print postscript (.PS) documents, or use many downloaded fonts, HP recommends that you install additional memory, install a hard disk, or both. Added memory also gives you more flexibility in supporting job-storage features. A hard disk or a minimum total memory of 256 MB is required to use the job-storage features.

After a hard disk or additional memory is installed, the driver must be configured to reflect the changes in the product. If bidirectional communication is enabled in your environment, the Update Now feature can be used to update the drivers. For more information, see the [Automatic Configuration on page 169](#) section in this chapter.

To configure the drivers manually after installing a hard disk or additional memory, follow these steps:

1. Click **Start**.
2. Select **Settings**.
3. Click **Printers** (Windows 2000) or **Printers and Faxes** (Windows XP Professional and Windows Server 2003), **Printers and Other Hardware Devices** (Windows XP Home), or **Hardware and Sound** (Windows Vista).
4. Right-click the product name.
5. Click **Properties**.
6. Click the **Device Settings** tab.
7. If additional memory has been installed, select **Printer Memory:** under **Installable Options**, and then select either **256 MB**, **320 MB**, **384 MB**, **512 MB**, **768 MB**, or **1024 MB**, depending on the total amount of memory currently installed.
8. If a hard disk has been installed, select **Installed** for the **Printer Hard Disk** under **Installable Options**, and then select **Installed** in the drop-down menu.
9. Click **OK** to make the printer hard disk and job-storage features available.

You can disable the job-storage feature while leaving the printer hard disk enabled. To disable the job-storage feature, follow these steps:

1. Click **Start**.
2. Select **Settings**.
3. Click **Printers** (Windows 2000) or **Printers and Faxes** (Windows XP Professional and Windows Server 2003), **Printers and Other Hardware Devices** (Windows XP Home), or **Hardware and Sound** (Windows Vista).
4. Right-click the product name.
5. Click **Properties**.

6. Click the **Device Settings** tab.
7. Select **Job Storage**.
8. Select **Disabled** in the **Change 'Job Storage' Setting** dialog box that appears.

If the job-storage feature is enabled (without installing a hard disk but with at least 256 MB of total memory), two **Job Storage Mode** settings are available on the **Job Storage** tab:

- **Proof and Hold**
- **Personal Job**

Two additional **Job Storage Mode** settings become available on the **Job Storage** tab if a hard disk is installed:

- **Quick Copy**
- **Stored Job**

The following figure shows the **Job Storage** tab.

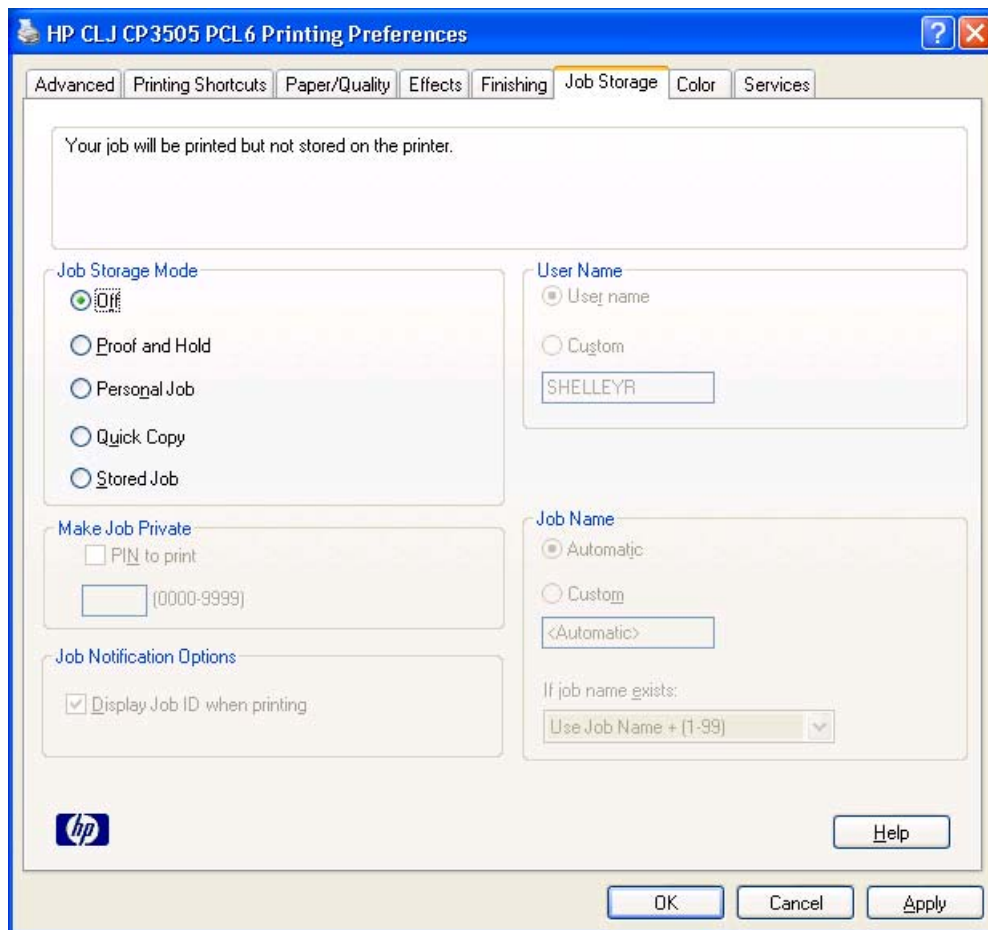

Figure 4-16 Job Storage tab

The **Job Storage** tab contains the following controls:

NOTE: This section also contains information about using the job-storage feature when printing.

- [Status group box](#)
- [Job Storage Mode](#)
- [PIN to print](#)
- [Job Notification Options](#)
- [User Name](#)
- [Job Name](#)
- [Using job-storage features when printing](#)

Status group box

The unlabeled group box on the **Job Storage** tab contains a status message about the destination of a print job. The status information changes depending on the selections that are made on the **Job Storage** tab.

Job Storage Mode

Use the **Job Storage Mode** options on the HP Color LaserJet CP3505 printer to store documents at the product and then control their printing at the product control panel.

The HP Color LaserJet CP3505 printer offers the following **Job Storage Mode** options:

- **Off**
- **Proof and Hold**
- **Personal Job**
- **Quick Copy**
- **Stored Job**

These options and the settings that control them are described below.

Off

When selected, this option turns the job-storage feature off (it is disabled), which means that the print job will not be stored in the product.

Proof and Hold

To use the **Proof and Hold** option, the job-storage feature must be enabled.

When selected, this option stores the print job in memory and prints only the first copy of the job, allowing you to check the first copy. If the document prints correctly, you can print the remaining copies of the print job at the control panel. You can set the number of proof-and-hold print jobs that can be stored in the product at the control panel.

After it is released for printing, the proof-and-hold job is immediately deleted from the product. If more copies are needed, you must reprint the job from the software program. If you send a second proof-and-

hold job to the product with the same user name and job name as an existing proof-and-hold job (and you have not released the original job for printing), the job will overwrite the existing job. Proof-and-hold jobs are deleted if you turn off the product.

NOTE: The product configuration can be set to hold a maximum of 50 quick-copy or proof-and-hold jobs. The number is set at the product control panel in the **CONFIGURATION** menu, and the default is 32. When this preset limit is reached, the new document overwrites the oldest held document. Also, a document that has the same user name and job name as one that is already stored on the printer hard disk will overwrite the existing document.

Personal Job

To use the **Personal Job** option, the job-storage feature must be enabled.

When you select **Personal Job**, the print job is sent to the product, but is not printed until you request the job at the product control panel. Selecting **Personal Job** activates the **PIN** group box. The print job can be printed only after you type the correct PIN at the control panel. After the job is printed, the job is immediately deleted from the product. This feature is useful when you are printing sensitive or confidential documents that you do not want to leave in an output bin after printing.

The Private Job/PIN coupling has a PIN restriction of four ASCII numeric characters (0 through 9). If you type non-numeric characters, they are removed immediately. If you type more than four characters, the characters past the fourth are truncated. The field temporarily accepts fewer than four digits in the string, but when the edit field loses focus, the zeroes pad the left end until the PIN contains exactly four digits. The default initialized value for the PIN is 0000 for **Personal Job**.

After it is released for printing, the private job is immediately deleted from the product. If more copies are needed, you must reprint the job from the software program. If you send a second private job that has the same user name and job name as an existing private job (and you have not released the original job for printing), the job will overwrite the existing job, regardless of the PIN. Private jobs are deleted if you turn off the product.

Quick Copy

To use the **Quick Copy** option, a printer hard disk must be installed, and the job-storage feature must be enabled.

When you select **Quick Copy**, the entire print job prints and a copy of the print job is stored on the product, after which you can print additional copies of the print job at the product control panel. The number of quick-copy print jobs that can be stored in the product is set by using the product control panel.

NOTE: The product configuration can be set to hold a maximum of 50 quick-copy or proof-and-hold jobs. The number is set at the product control panel in the **CONFIGURATION** menu, and the default is 32. When this preset limit is reached, the new document overwrites the oldest held document. Also, a document that has the same user name and job name as one that is already stored on the printer hard disk will overwrite the existing document. **Quick Copy** jobs are deleted if you turn off the product.

Stored Job

To use the **Stored Job** option, a hard disk must be installed on the product and the job-storage feature must be enabled.

Use the **Stored Job** option to send a print job directly to the printer hard disk without printing it. The print job is stored in the product as if it is an electronic file cabinet. After the print job is stored on the printer hard disk, you can print the job at the product control panel.

The job remains stored in the product until it is deleted or overwritten by a document that has the same user name and job name. Stored jobs remain on the printer hard disk when the product is turned off. Use this feature for forms and other common or shared documents.

A stored job can be managed in two ways: as either a private or a public job.

Select the **PIN to Print** check box to set the private mode. Use a private stored job to send a print job directly to the product, which can then be printed only after you type a PIN up to 4 digits long at the product control panel. (You can set the PIN in the **PIN** group box.)

After the job is printed, the job remains in the product and can be printed again at the product control panel.

The box labeled **PIN** is usually inactive. The **PIN to Print** option becomes available when you select **Stored Job**. If you select the **PIN to Print** box, you must type a PIN to make the stored job private.

NOTE: A private stored job is not the same as a personal job as described in the previous section. *Personal* jobs are deleted from the product after they are printed. *Private stored* jobs are retained in the product after printing, but require that a PIN be typed each time they are printed. A printer hard disk is required for *Private stored* jobs.

PIN to print

PIN to print is available when **Stored Job** is selected. Select the **PIN to Print** box, then type a 4-digit PIN number in the box provided. The stored job is sent to the product, where you must enter the 4-digit PIN on the control panel to retrieve the stored job.

The **PIN to Print** box is selected, but not available, when **Personal Job** is selected. Type a 4-digit PIN number in the box provided. The stored job is sent to the product, where you must type the 4-digit PIN on the control panel to retrieve the stored job.

Job Notification Options

Clicking a **Job Storage Mode** selection causes the **User Name** and **Job Name** options to become available. The **Display Job ID when printing** check box is selected by default. The **Display Job ID when printing** option causes a pop-up dialog box to appear when the job-storage print job is printed. The dialog box shows the user name and job name that are associated with the stored print job, as well as the product name, port, and location.

User Name

Use the **User Name** settings to help identify the job at the product control panel. The following are the **User Name** settings:

- **Windows User Name.** This option associates your Windows user name with the stored print job. The Windows user name automatically appears in the text field below the **Windows User Name** options.
- **Custom.** Use this option to type a custom name for the stored print job. When you click **Custom**, the text field below the option becomes available. The **User Name** field can contain no more than 16 characters, and is limited to A through Z and 0 through 9 because the name appears on the product control-panel display. If you try to type a lowercase character, it automatically shifts to

uppercase. If you try to type a character in an ASCII code of fewer than 32 or more than 126 characters, the character is removed from the edit field, along with all of the characters that follow it. If you try to type more than 16 characters, any character beyond 16 is truncated.

Job Name

Use the **Job Name** options to specify a name to identify the job at the product control panel. The following are the **Job Name** settings:

- **<Automatic>** This option, which is the default selection, automatically generates the job name that is associated with the stored print job. The file name of the print job is used if it is available to the print driver. Otherwise, the software program name or a time stamp is used for the job name. The file name of the print job is used if it is available to the print driver. Otherwise, the software program name or a time stamp is used for the job name.
- **Custom.** Use this to type a custom job name for the stored print job. When you click the **Custom**, the text field below the option becomes available. In those languages for which **<Automatic>** cannot be translated without the use of invalid characters, the driver uses a string of three dashes. The acceptable characters for job name and user name vary for each operating system. The string must be of a length and type that can appear on the product control-panel display.

The **Job Name** field can contain no more than 16 characters, and is limited to A through Z (uppercase or lowercase) and 0 through 9 so that the name can appear on the product control-panel display. If you try to type a character in an ASCII code of fewer than 32 or more than 126 characters, the character is removed from the edit field, along with all of the characters that follow it. If you try to type more than 16 characters, any character beyond 16 is truncated.

When the dialog box is closed, or as soon as the focus is removed from the control (that is, when the **Tab** key is pressed or another control is selected), an empty string is replaced with **<Automatic>**. The acceptable characters for job name and user name vary for each operating system. The string must be of a length and type that can appear on the product control-panel display.

If Job Name Exists. When you store a print job, you can create a print-job name or the product software can assign one automatically. If a print job with the same name already exists, the new print job will overwrite the existing print job. To eliminate the chances of a new print job overwriting an old print job because both have the same name, select **Use Job Name + (1-999)**. After you create the print job name, or when one is created automatically, the product software assigns a number between 1 and 999 to the end of the print job name to make the name unique. Select **Replace Existing File** if you always want the product software to overwrite an existing print job with the same print job name.

Using job-storage features when printing

To use job-storage features when printing, follow these steps:

1. Click **File** and then click **Print** from the software program. The **Print** dialog box appears.

NOTE: Clicking the print icon in the software program toolbar prints the job without using job-storage features.

2. Click **Properties**. The **Properties** dialog box appears.
3. Click the **Job Storage** tab.

4. Select the job-storage options by clicking the appropriate option button, and then complete any required fields.
5. Click **OK**.

Releasing a job-storage print job

After you send a print job that uses the job-storage feature, you can release the job to print from the product control panel.

1. Press ✓ (the **select** button; the one with the check mark) to open the menus.
2. Press ▲ (the **up** button) and ▼ (the **down** button) until **RETRIEVE JOB** is highlighted on the product control panel, and then press ✓ .
3. Press ▲ and ▼ to scroll to your user name, and then press ✓ .
4. Press ▲ and ▼ to scroll to the job name, and then press ✓ .
5. Press ▲ and ▼ until **PRINT** is highlighted on the product control panel, and then press ✓ .
6. Press ✓ .
7. If a PIN number is assigned to the job, press ▲ and ▼ to select the first digit of the PIN, and then press ✓ . The number in the product control-panel display changes to an asterisk. Repeat this step for each of the remaining three digits of the PIN number.

If no PIN number is assigned to the job, continue with the next step.

8. Press ▲ and ▼ to select the number of copies to print.
9. Press ✓ to print the job.

Deleting a job-storage print job

Sometimes it is necessary to delete a print job from the product hard disk. You can do this from the product control panel.

1. Press ✓ (the **select** button; the one with the check mark) to open the menus.
2. Press ▲ (the **up** button) and ▼ (the **down** button) until **RETRIEVE JOB** is highlighted on the product control panel, and then press ✓ .
3. Press ▲ and ▼ to scroll to your user name, and then press ✓ .
4. Press ▲ and ▼ to scroll to the job name, and then press ✓ .
5. Press ▲ and ▼ until **DELETE** is highlighted on the product control panel, and then press ✓ .
6. Press ✓ .
7. If a PIN number is assigned to the job, press ▲ and ▼ to select the first digit of the PIN, and then press ✓ . The number in the product control-panel display changes to an asterisk. Repeat this step for each of the remaining three digits of the PIN number.

If no PIN number is assigned to the job, continue with the next step.

8. Press ✓ to delete the job.

Color tab features

NOTE: The **Color** tab is not available for the HP PCL 6 Black Print Driver.

NOTE: The **Color** tab is located on the **Printing Preferences** tab set . For information about how to access these tabs, see [Printing Preferences driver tabs on page 109](#),

Use the **Color** tab to specify predefined color-option settings or to fine-tune the color treatments and halftoning. Color output can also be converted to grayscale. The **Color** tab is shown in the following figure.

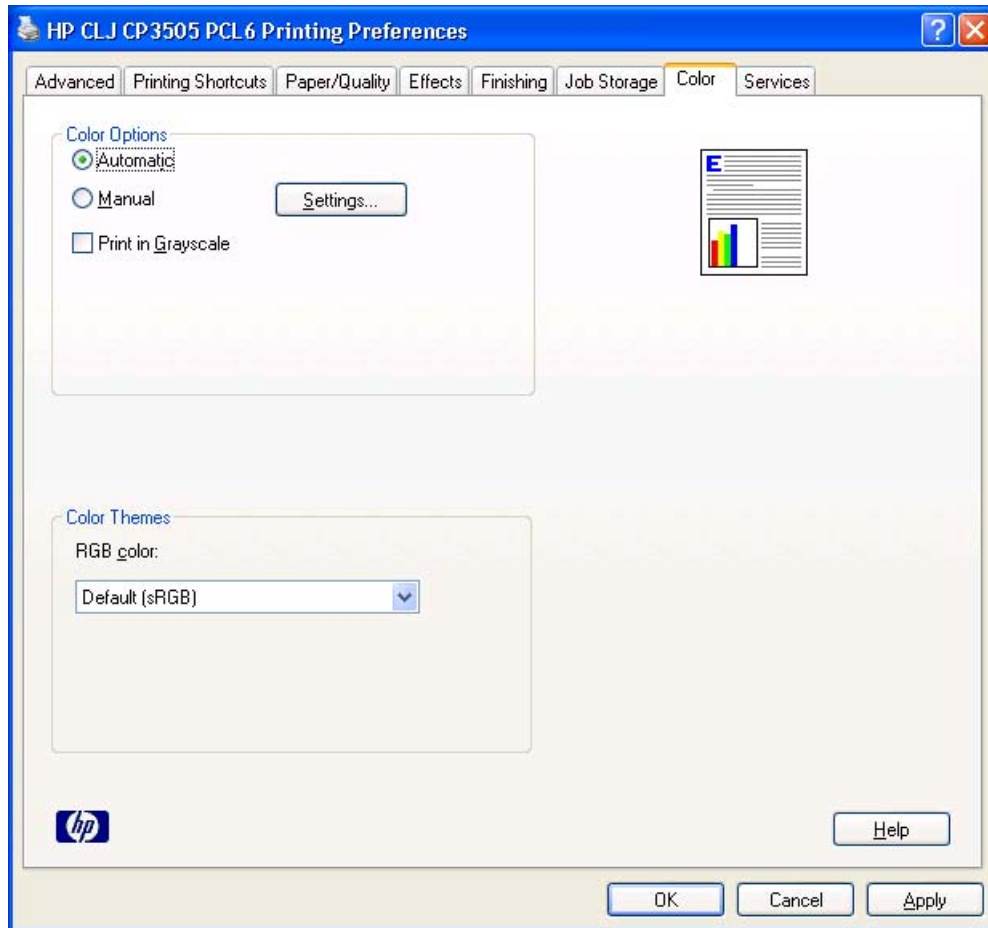

Figure 4-17 Color tab

The **Color** tab contains the following sets of controls:

- [Color Options](#)
- [Color Themes](#)
- [Document preview image](#)

Color Options

Use the **Color Options** group box to adjust the independent color controls. The settings affect the print job color rendering and print quality. The **Color Options** group box contains the following controls:

- **Automatic** option (default)
- **Manual** option
- **Settings** button (Click this button to open the **Color Settings** dialog box.)
- **Print in Grayscale** check box

Automatic

Use the **Automatic** option for default color settings that automatically fine-tune the printed output. The **Automatic** default color settings provide high-quality output for most color printing needs.

Manual

To change the default color settings, select the **Manual** option, and then click **Settings**. The **Color Settings** dialog box appears.

To change the settings, make your selections by using the drop-down menus in the **Color Settings** dialog box, and then click **OK**. The following figure shows the **Color Settings** dialog box with "Custom" settings.

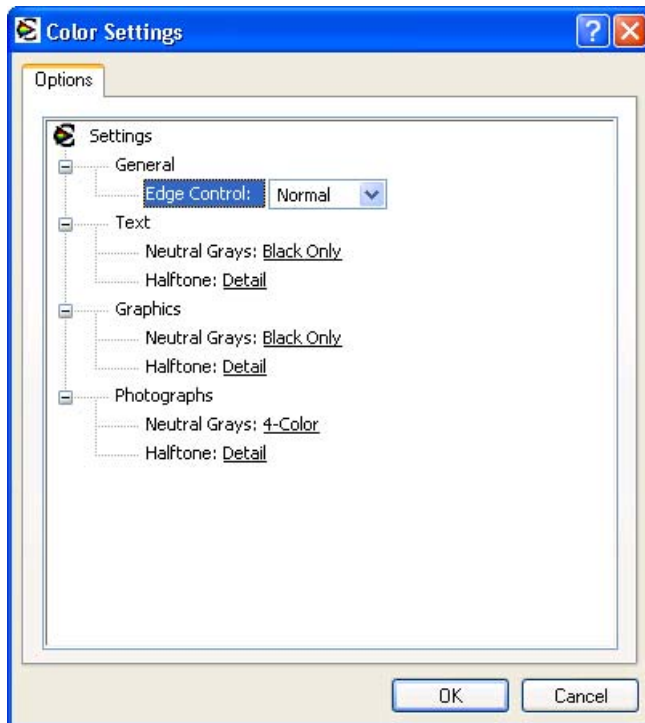

Figure 4-18 Color Settings dialog box

The **Color Settings** dialog box contains the following controls:

- **General**
 - **Edge Control**
- **Text**
 - **Neutral Grays**
 - **Halftone**
- **Graphics**
 - **Neutral Grays**
 - **Halftone**
- **Photographs**
 - **Neutral Grays**
 - **Halftone**

General

Use the **General** setting group to control **Edge Control** settings for all color printing.

Edge Control determines how edges are rendered. **Edge Control** consists of three components:

- Adaptive Halftoning, which increases edge sharpness
- Trapping, which reduces the effect of color plane misregistration by slightly overlapping the edges of adjacent objects
- Color Resolution Enhancement Technology (C-REt), which increases the apparent resolution by placing each dot for the smoothest edges

The **Edge Control** option offers four settings:

- **Off.** The **Off** setting turns Trapping, Adaptive Halftoning, and C-REt to **Off**.
- **Light.** The **Light** setting provides minimal trapping. Adaptive Halftoning is set to **On** and C-REt is set to **On**.
- **Normal.** The **Normal** setting provides the default trapping settings. Adaptive Halftoning is set to **On**, and C-REt is set to **On**.
- **Maximum.** The **Maximum** setting provides the most trapping. Adaptive Halftoning is set to **On**, and C-REt is set to **On**.

Neutral Grays

The **Neutral Grays** drop-down menu controls the selection of a device-dependent color table that is embedded in the product firmware. You can adjust the **Neutral Grays** setting independently for text, graphics, or photographs. The following options are available:

- **Black Only.** This option generates neutral colors (grays and black) by using only black toner. This option guarantees that neutral colors do not have a color cast. **Black Only** is the default setting for the **Text** and **Graphics** components.
- **4-Color.** This option generates neutral colors by combining all four colors of toner, which produces smoother gradients and transitions to non-neutral colors. It also produces the darkest possible black. **4-Color** is the default setting for **Photographs**.

Halftone

The **Halftone** setting controls the selection of a product-dependent halftone algorithm that is embedded in the product firmware. Halftoning is a method by which the product mixes the four primary colors (cyan, magenta, yellow, and black) in varying proportions to create millions of colors. The **Halftone** options affect the resolution and clarity of the color on the printed page. You can select **Halftone** settings for text, graphics, and photographs independently.

The following Halftone options are available:

- **Detail.** This is the default option; it is useful for text and graphics that require sharp distinctions among lines or colors, or for images that contain a pattern or a high level of detail. Select this option for sharp edges and detail.
- **Smooth.** This option provides better results for large, solid-filled print areas. It also enhances photographs by smoothing out fine color gradations. Select this option for uniform and smooth area fills.

Color Themes

The Color Themes group box contains the following settings:

- [RGB Color](#)
- [CMYK Color \(PS Emulation Print Driver only\)](#)

RGB Color

This option determines how colors are rendered. The following settings are available.

- [Default \(sRGB\)](#)
- [Image Optimization \(sRGB\)](#)
- [Adobe RGB \(1998\)](#)
- [None](#)
- [Custom Profile](#)

Default (sRGB)

Select **Default (sRGB)** for most printing needs. This setting instructs the product to interpret RGB color as sRGB, which is the accepted standard of Microsoft and the World Wide Web Consortium (W3C). Colors are matched to optimize the RGB colors on the screen and to provide vivid images and graphics.

Image Optimization (sRGB)

Select **Image optimization (sRGB)** to enhance documents in which the content is mainly bitmap images, such as .GIF or .JPG files. This setting instructs the product to use the best color matching for rendering sRGB bitmap images. This setting affects only raster data; it has no effect on text or vector-based graphics. Using glossy media in combination with this setting provides the maximum enhancement.

Adobe RGB (1998)

Select **AdobeRGB (1998)** for documents that use the AdobeRGB color space rather than sRGB. For example, some digital cameras capture images in Adobe RGB, and documents that are produced with Adobe Photoshop use the Adobe RGB color space. When printing from a professional software program that uses Adobe RGB, it is important that you turn off the color management in the software program and allow the product software to manage the color space.

None

Select **None** to instruct the product to print RGB data in raw device mode. To render documents correctly when this option is selected, you must manage color within the software program or the operating system.

NOTE: To prevent poor image quality, use this option only if you are familiar with the procedures for managing color in the software program or the operating system.

Custom Profile

Select **Custom Profile** when you want to duplicate the printed output from other printers or for using special effects. This setting instructs the product to use a custom input profile to more accurately predict and control color output.

The default Custom Profile is an emulation of the color table used on the HP LaserJet 4650 printer. The printer holds only one custom profile at a time, so when you download and install another color table, it erases the default color table and installs the new one.

You can download custom profiles from the following Web site:

www.hp.com/go/cljcp3505_firmware

CMYK Color (PS Emulation Print Driver only)

The following CMYK Color Themes are available.

- [Default CMYK+](#)
- [SWOP](#)
- [Euroscale](#)
- [DIC](#)
- [Custom Profile](#)

Default CMYK+

HP CMYK+ technology enables a high-quality default CMYK print path. Select this option for most digital commercial print jobs to produce optimal prints.

SWOP

This option is a common ink standard in the U.S. and other countries/regions.

Euroscale

This option is a common ink standard in Europe and other countries/regions (alsoknown as Euro Standard).

DIC

DIC stands for Dainippon Ink and Chemical, a common ink standard in Japan and othercountries/ regions.

Custom Profile

Select this option to use a custom input profile to accurately control color output(for example, to emulate a specific HP Color LaserJet product). Download color profiles from thefollowing Web site:

www.hp.com/go/cljcp3505_firmware

Document preview image

The document preview image is a line-drawn image of a page that represents graphics and text. The document preview image is always oriented so that the contents of the page are right-side-up. The document preview image appears in the upper-right corner of the following **Printing Preferences** driver tabs:

- **Printing Shortcuts**
- **Paper/Quality**
- **Effects**
- **Finishing**
- **Color**

Switching between tabs does not change the location or appearance of the document preview image. When you move the mouse over the document preview image, the mouse cursor changes from an arrow to a gloved hand. You can toggle between portrait and landscape page orientation by clicking the image.

Services tab features

NOTE: The **Services** tab is located on the **Printing Preferences** tab set . For information about how to access these tabs, see [Printing Preferences driver tabs on page 109](#),

The **Services** tab is shown in the following figure.

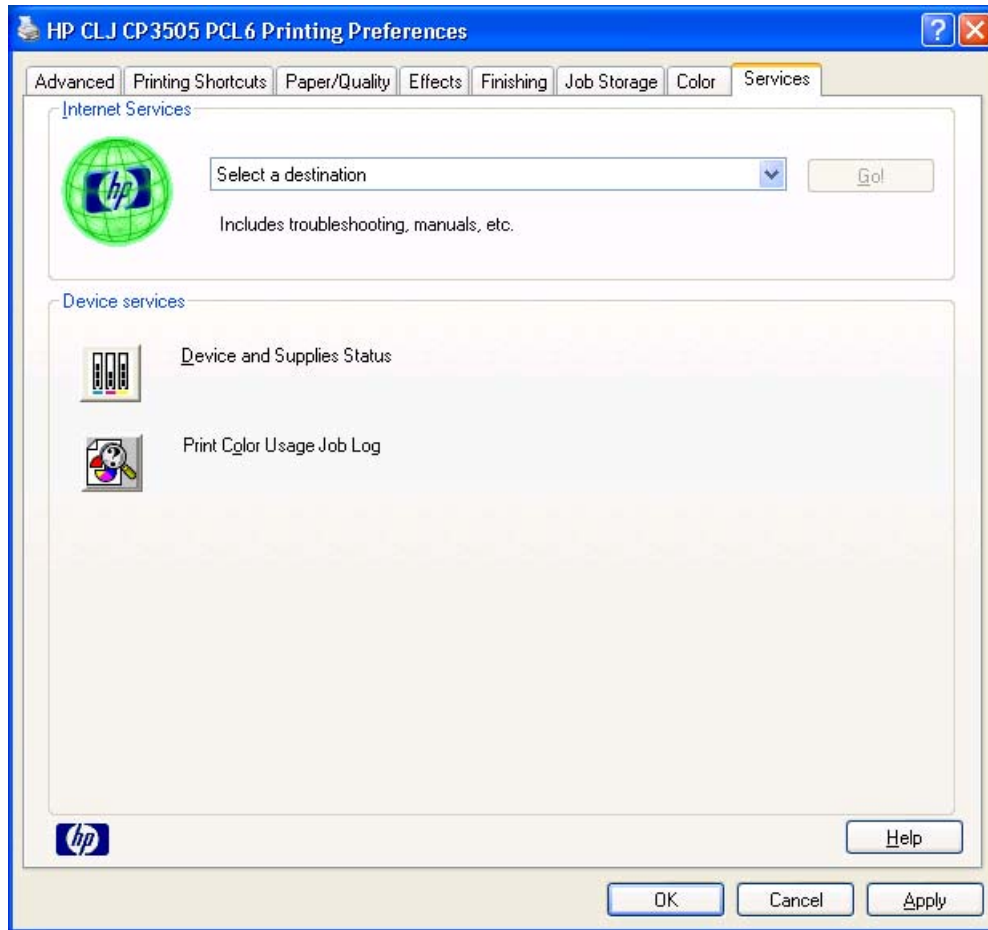

Figure 4-19 Services tab

The **Services** tab contains the following group boxes:

- [Internet Services](#)
- [Device services](#)

Internet Services

The **Internet Services** group box contains the **Select a destination** drop-down menu with the following selections:

- **Online diagnostic tools.** This is the HP Instant Support Web site, where you can find interactive tools and contacts for troubleshooting.
- **Support and troubleshooting.** This is the main Web site for HP Color LaserJet CP3505 printer support.

- **Product manuals.** View or download HP Color LaserJet CP3505 printer manuals.
- **Check for driver updates.** Automatically check your print drivers to see whether the correct and most up-to-date print drivers are installed.
- **Color printing access/usage.** Find information about enabling and disabling color printing and tracking color print-job usage.
- **Shop for supplies.** Shop online for HP Color LaserJet CP3505 printer supplies.
- **Show me how.** This link provides a list of links to Web pages that provide step-by-step instructions for performing specific tasks.

If you have Internet access, select any of these items and click **Go!** to open the corresponding HP Web page.

Device services

Click the **Device and Supplies** status icon to open the **Device Status** screen of the HP EWS. For more information, see [HP Embedded Web Server on page 56](#).

Click the **Print color usage job log** icon to print a page that shows information about users, print jobs, and applications that have printed to the HP Color LaserJet CP3505 printer.

Device Settings tab features

NOTE: The **Device Settings** tab is located on the **Properties** tab set. For information about how to access these tabs, see [Properties driver tabs on page 110](#).

Available options depend on the feature. The following figure shows the **Device Settings** tab.

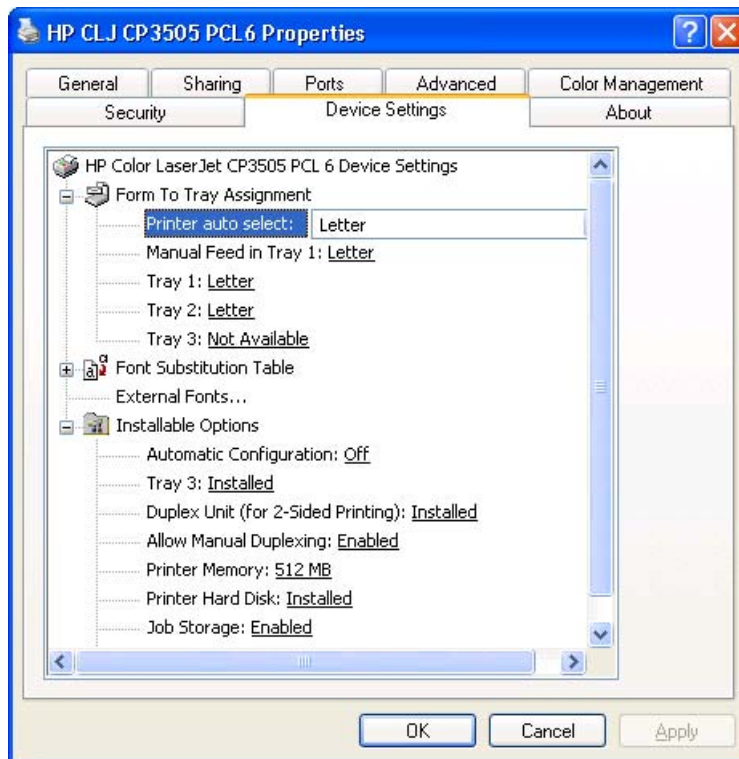

Figure 4-20 Device Settings tab

The **Device Settings** tab contains controls for media-handling devices and controls for managing the HP Color LaserJet CP3505 printer.

The **Device Settings** tab contains the following controls:

- [Form to Tray Assignment](#)
- [Font Substitution Table](#)
- [PS Emulation Print Driver Device Settings](#)
- [Installable Options](#)

Form to Tray Assignment

A network administrator can use **Form to Tray Assignment** to specify the media size in each input tray.

The HP Color LaserJet CP3505 printer supports more than one source of media. You can assign a form (which defines the media size and margins) to each media source. When a form is matched to a source, you can select the form when you print. The product prints from the tray to which that form is assigned.

Network administrators can use the **Form to Tray Assignment** setting to specify, in the driver, the media size that is loaded into each available input tray. The use of forms constrains the choices that

are available in the media-size list on the **Paper/Quality** tab in the **Printing Preferences** driver tabs. This constraint prevents (or reduces the likelihood of) tying up the printer with media-mount messages that occur when users request sizes or types that are not available.

The trays listed in the **Form to Tray Assignment** setting include standard trays and optional accessory trays. Generally, items that are installed separately have a separate **Installable Options** setting.

The input trays listed here are also listed as media sources on the **Paper/Quality** tab.

Configuring the trays

1. Select the appropriate tray in the **Form to Tray Assignment** list.
2. Use the drop-down menu to select the media size (or form) that is loaded in that tray.
3. Repeat steps 1 and 2 for the remaining trays.
4. Click **OK** to enable your settings, or, if necessary, click **Cancel** to reconfigure all the trays, and remove the size and type constraints that have been imposed on the **Paper/Quality** tab.

Font Substitution Table

Use the **Font Substitution Table** settings to install and remove external fonts for the product. External fonts can be soft fonts or DIMM fonts.

Click the **Font Substitution Table** option to open a list of fonts, as show in the following figure. Use the settings to change the TrueType-to-printer font mappings.

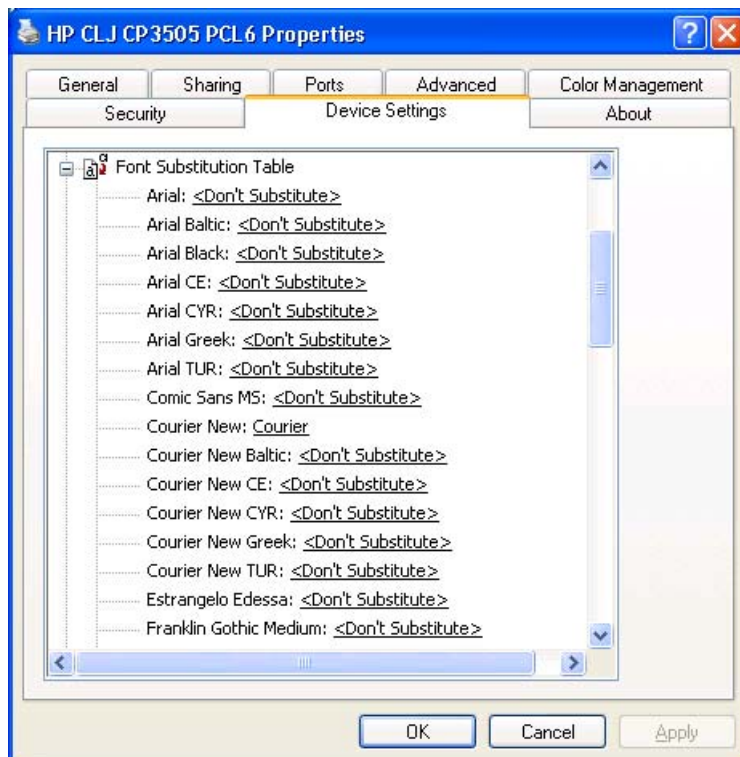

Figure 4-21 Font Substitution Table

External Fonts

NOTE: The External Fonts option is available only in the HP PCL 6, HP PCL 6 Black, and PCL 5c unidrivers. It is not available in the PS Emulation Print Driver.

Use the **External Fonts** option to install and remove external fonts for the product. External fonts can be soft fonts or DIMM fonts.

Click the **External Fonts** option to make the **Properties** button available. Click **Properties** to open the **HP Font Installer** dialog box, which is shown in the following figure.

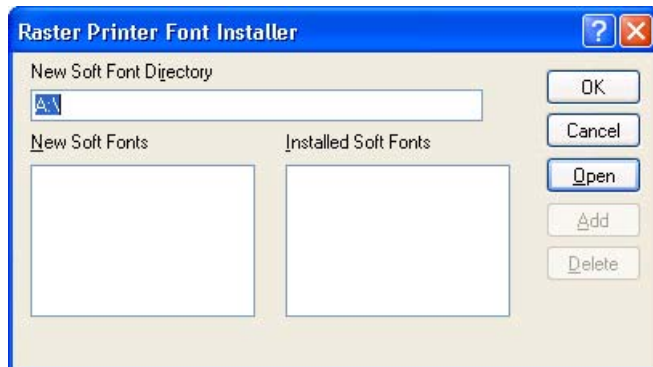

Figure 4-22 HP Font Installer dialog box

Installing external fonts

Follow these steps to install external fonts.

1. Click **Start**.
2. Select **Settings**.
3. Click **Printers** (Windows 2000) or **Printers and Faxes** (Windows XP Professional and Windows Server 2003), **Printers and Other Hardware Devices** (Windows XP Home), or **Hardware and Sound** (Windows Vista).
4. Right-click the name of the product.
5. Click **Properties**.
6. Click the **Device Settings** tab.
7. Click the **External Fonts** option. The **Properties** button appears.
8. Click **Properties**. The **HP Font Installer** dialog box appears.
9. Type the name and path of the font metric file in the **Printer Font File Location** text box, or click **Browse** to locate the file on the computer. The font file names appear in the **Font(s) to be Added** window.
10. Select the fonts that you want to add, and then click **Add**. The fonts are installed and the file names appear in the **Installed Font(s)** window.
11. Click **OK** to close the **HP Font Installer** dialog box.

Removing external fonts

1. Click **Start**.
2. Select **Settings**.
3. Click **Printers** (Windows 2000) or **Printers and Faxes** (Windows XP Professional and Windows Server 2003), **Printers and Other Hardware Devices** (Windows XP Home), or **Hardware and Sound** (Windows Vista).
4. Right-click the name of the product.
5. Click **Properties**.
6. Click the **Device Settings** tab.
7. Click the **External Fonts** option. The **Properties** button appears.
8. Click **Properties**. The **HP Font Installer** dialog box appears. The external fonts that are installed appear in the **Installed Fonts** window.
9. Select the fonts that you want to remove, and then click **Remove**. The fonts are removed.
10. Click **OK** to close the **HP Font Installer** dialog box.

PS Emulation Print Driver Device Settings

The following controls are available and appear only in the PS Emulation Print Driver **Device Settings** tab.

Available PostScript Memory

This control specifies the amount of available postscript memory and provides a spin box for changing this value. The available postscript memory is a subset of the product total physical memory. It is usually best to set the postscript memory to match what is shown on the configuration page. To print a configuration page from the product control panel, follow these steps:

1. Press (the **select** button; the one with the check mark) to open the menus.
2. Press (the **up** button) and (the **down** button) to scroll to **INFORMATION**, and then press .
3. Press and to scroll to **PRINT CONFIGURATION**.
4. Press to print the configuration page.

Output Protocol

This control specifies the protocol that the product uses for print jobs. The following options are available:

- **ASCII** (default)
- **TBCP**
- **Binary**

When you click **ASCII**, data is sent in ASCII format (7-bit), which might take longer to print but can be sent through any I/O channel, such as a serial, parallel, or network port.

When you click **TBCP** (Tagged Binary Communications Protocol), all data except special control characters is sent in binary (8-bit) format. The binary formats can be sent over parallel or serial communications ports and are faster than sending data in ASCII format.

When you click **Binary**, all data except special control characters is sent in binary (8-bit) format. The binary formats can be sent over parallel or serial communications ports and are faster than sending data in ASCII format.

Send Ctrl-D Before Each Job

This control specifies whether the product will be reset at the beginning of every postscript document. The default setting is **No**. Pressing **Ctrl-D** resets the product to its default setting to ensure that previous print jobs do not affect the current print job. Using **Ctrl-D** might cause a print job to fail if the product is connected through a network. If your document fails to print when sent to a product connected through parallel or serial ports, change **No** to **Yes**.

Send Ctrl-D After Each Job

This control specifies whether the product will be reset at the end of every postscript document. The default setting is **Yes**. Pressing **Ctrl-D** resets the product to its default setting to ensure that future print jobs are not affected by the current print job. Using **Ctrl-D** might cause a print job to fail if the product is connected through a network. If your document fails to print when sent to a network printer, change **Yes** to **No**.

Convert Gray Text to PostScript Gray

This control specifies whether to convert the true gray value (RGB) in text to the gray provided by the HP PS Emulation Driver. The following settings are available:

- **Yes**
- **No**. This is the default setting.

Convert Gray Graphics to PostScript Gray

This control specifies whether to convert the true gray value (RGB) in graphics to the gray provided by the HP PS Emulation Driver. The following settings are available:

- **Yes**
- **No**. This is the default setting.

Add Euro Currency Symbol to PostScript Fonts

This control specifies whether to add the Euro symbol to the printer fonts. The following settings are available:

- **Yes**. This is the default setting.
- **No**

Job Timeout

This control specifies how long the document can take to get from the computer to the product before the product stops trying to print the document. If you specify **0 seconds**, the product continues trying to print indefinitely. The default setting is **0 seconds**. You can use the spin box to change this value to a maximum of **32,767 seconds**.

Wait Timeout

This control specifies how long the product waits to get more postscript information from the computer. After the specified time passes, the product stops trying to print the document and prints an error message. If you are trying to print a very complicated document, you might want to increase this value. If you specify **0 seconds**, the product waits indefinitely. The default setting is **300 seconds**. You can use the spin box to change this value to a maximum of **32,767 seconds**.

Minimum Font Size to Download as Outline

This control specifies the minimum font size (in pixels) for which the driver downloads TrueType fonts as outline (Type 1) fonts. A font smaller than the minimum setting is downloaded as a bitmap (Type 3) font. Use this option to fine-tune the **Automatic** setting for the **TrueType Font Download** option on the **Advanced** tab in **Document Defaults**. The default setting is **100** pixels. You can use the spin box to change this value to a maximum of **32,767** pixels.

Maximum Font Size to Download as Outline

This control specifies the maximum font size (in pixels) for which the driver will download TrueType fonts as bitmap (Type 3) fonts. A font larger than the maximum setting will be downloaded as an outline (Type 1) font. Use this option to fine-tune the **Automatic** setting or override the **Send TrueType as Bitmap** setting for the **TrueType Font Download** option on the **Advanced** tab in **Document Defaults**. The default setting is **600** pixels. You can use the spin box to change this value to a maximum of **32,767** pixels.

Installable Options

This section provides information to configure the printing options that you can install for the HP Color LaserJet CP3505 printer. The following controls are available:

- [Automatic Configuration](#)
- [Tray 3](#)
- [Duplex Unit \(for 2-Sided Printing\)](#)
- [Allow Manual Duplexing](#)
- [Printer Memory](#)
- [Printer Hard Disk](#)
- [Job storage](#)
- [Mopier Mode](#)
- [Postscript Passthrough \(PS Emulation Print Driver only\)](#)
- [JPEG Passthrough \(PS Emulation Print Driver only\)](#)

Automatic Configuration

Use the **Device Settings** tab to tell the driver about the hardware configuration of the product. If bidirectional communication is enabled in a supported environment, set up this tab by selecting the **Update Now** setting in the **Automatic Configuration** setting. The default setting is **Off**. After an automatic configuration, the setting returns to **Off** after the changes are made.

If your environment does not support bidirectional communication, the **Update Now** setting is unavailable, so you must manually configure the options on this tab.

If you have more than one driver installed for the product (for example, the default HP PCL 6 Print Driver and the HP PCL 5 Print Driver), the Update Now feature works automatically only on the driver on which it is activated. The other driver will not be updated, and might show the default setting for the specific product model.

Tray 3

This control specifies whether you have tray 3, an additional 500-sheet tray, installed on the product. The default setting is **Not Installed**. Tray 3 comes standard on the HP Color LaserJet CP3505x printer model.

Duplex Unit (for 2-Sided Printing)

The HP Color LaserJet CP3505dn and the HP Color LaserJet CP3505x printer models come with a duplex unit installed. This setting is enabled (**Installed**) by default.

NOTE: These printer models support smart duplexing. The product uses the smart duplexing feature to detect information on both sides of the print job pages and runs the pages through the duplexing unit only if there is printable information on the second side of the page.

The HP Color LaserJet CP3505 printer supports smart duplexing. The product uses the smart duplexing feature to detect information on both sides of the print job pages and only runs the pages through the duplexing unit if printable information appears on the second side of the page.

Allow Manual Duplexing

Select **Allow Manual Duplexing** to print on both sides of any size and most types of media (except transparencies, envelopes, and labels). To use this feature, you must reinsert the media stack into the input tray to print the second side. The product pauses while you make this adjustment.

This setting is enabled by default.

Printer Memory

This option matches the setting to the amount of memory that is installed in the product. The driver generates ranges of memory that can be selected, up to the maximum that the product can accept. The driver can use this information to manage how the print driver uses the product memory.

Printer Hard Disk

When this option is enabled, the **Job Storage** option and the **Mopier Mode** are enabled in the print driver. Use the **Job Storage** option to store print jobs and then print them later from the control panel. The multiple-original print (mopy) function is an HP-designed feature that produces multiple, collated copies from a single print job.

Job storage

When **Job Storage** is enabled, the product can store print jobs so that you can gain access to those print jobs later at the control panel.

Mopier Mode

The multiple-original print (mopy) function is an HP-designed feature that produces multiple, collated copies from a single print job. Multiple-original printing (mopying) increases performance and reduces network traffic by transmitting the job to the product once, and then storing it in memory. The remainder of the copies are printed at the fastest speed. All documents that are printed in mopier mode can be created, controlled, managed, and finished from the computer, which eliminates the extra step of using a photocopier.

The HP Color LaserJet CP3505 supports the transmit-once mopying feature when the **Mopier Mode** setting on the **Device Settings** tab is **Enabled**.

When you use the HP PCL 6 Print Driver, HP PCL 6 Black Print Driver, HP PCL 5 Print Driver, or PS Emulation Print Driver, mopying is performed in one of two ways: either through the software or through the product hardware. When the mopier is enabled, mopying takes place through the product hardware by default. One copy of a multiple-page print job is transmitted once through the network to the product, together with a printer job language (PJL) command directing the product to make the specified number of copies.

When you disable the mopier, you are not necessarily disabling mopying, which the driver can still perform through the software rather than the product hardware (the mopying path that is disabled when you change the **Mopy Mode** setting to **Disabled**). However, a multiple-copy print job that is sent when the mopier is disabled loses the advantage of transmitting the print job once, because the job is sent through the network for each copy.

Mopier mode and collation

Mopying and collating print jobs are independent but closely related functions. Mopying, the ability to send original print jobs to the product, is performed by the print driver. Collating can be controlled by either the print driver or the document software program. The mopying mode is selected by default in the driver, and can be disabled by changing the **Mopier Mode** setting on the **Device Settings** tab to **Disabled**.

Control collation through the print driver by selecting or clearing the **Collated** check box on the **Advanced** tab. You can clear the check box, which is available only when the **Copy Count** option is set to more than 1 copy, to allow the software program to control collation.

To receive uncollated multiple copies of a print job, you must clear the **Collated** check box *and* make sure that the software program collation feature is not selected.

The following table shows the relation between mopier mode settings and collation settings in the software program and the driver. The first three columns show the settings; the last column, "Expected result", shows how a 3-page print job would appear.

Table 4-4 Driver mopier mode and collation settings

Mopier mode	Application collation	Driver collation	Expected result
Disabled	Not selected	Not selected	3 copies uncollated
Disabled	Not selected	Selected	3 copies uncollated
Disabled	Selected	Not selected	3 copies collated
Disabled	Selected	Selected	3 copies collated
Enabled	Not selected	Not selected	3 copies uncollated
Enabled	Not selected	Selected	3 copies uncollated

Table 4-4 Driver mopier mode and collation settings (continued)

Mopier mode	Application collation	Driver collation	Expected result
Enabled	Selected	Not selected	3 copies collated
Enabled	Selected	Selected	3 copies collated

Postscript Passthrough (PS Emulation Print Driver only)

Postscript Passthrough is enabled by default, and must be enabled for most print jobs. Postscript passthrough provides additional capabilities for some software programs when printing to a postscript driver. Options such as **Watermarks**, **n-up** and **Booklet Printing** might not print correctly from some software programs with **Postscript Passthrough** enabled, because such programs send postscript information to the printer that cannot be controlled by the driver. Other programs might print using these options without problems. Select **Disabled** and print the document again if you encounter problems.

NOTE: In some cases, disabling **Postscript Passthrough** can cause unexpected results within a software program.

JPEG Passthrough (PS Emulation Print Driver only)

JPEG Passthrough has the following options:

- **Disable.** Images sent as JPEG are printed as bitmaps, resulting in faster printing.
- **Enable.** Images sent as JPEG are printed as JPEG (JPEG passthrough).
- **Auto.** Detects the printer connection type and either disables JPEG passthrough for network (TCP/IP) connections or enables JPEG passthrough for parallel (LPT), DOT4, and USB connections.

About tab features

NOTE: The **About** tab is located on the **Properties** tab set . For information about how to access these tabs, see [Properties driver tabs on page 110](#),

The **About** tab provides detailed information about the driver. It contains an overall build number (in parentheses after the model name) together with specific information about each of the components. The information varies according to the HP Color LaserJet CP3505 model number, driver, date, and versions. The **About** tab is shown in the following figure.

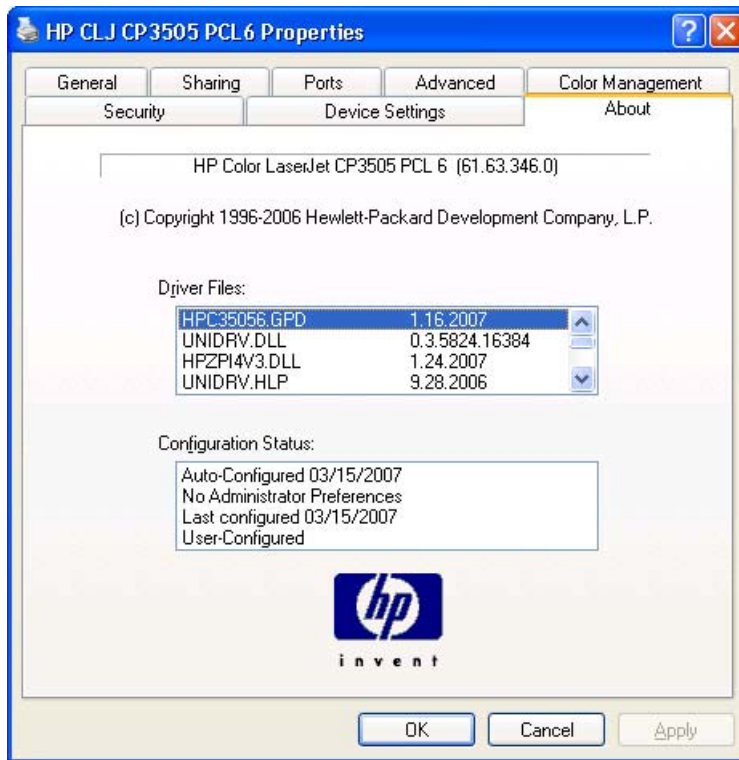

Figure 4-23 About tab

The **About** lists driver installation file names and their version numbers. The **About** tab also indicates whether the driver was autoconfigured, whether administrator preferences were set, the date the driver was last configured, and whether the configuration is default or user-defined.

5 HP Universal Print Driver

Introduction

This chapter contains information about the following topics. For more comprehensive information about the HP Universal Print Driver, see [insert reference here].

- [HP universal print drivers](#)
- [HP Managed Print Administration](#)

HP universal print drivers

Two versions of the HP UPD are available:

- The PCL 5 Universal Print Driver
- The PS Universal Print Driver

HP Managed Print Administration

The HP Managed Printing Administration (MPA) software provides system administrators an automated method to create the components of a controlled and customized print environment that uses an HP Universal Print Driver (UPD) for Windows®. UPD users have access to almost any HP printer while giving system administrators tools to manage printers more effectively.

Using the MPA software, administrators control the UPD operation in a printing environment. The MPA software consists of three main components: Managed Print Policies (MPPs), Managed Printer Lists (MPLs), and User Groups.

Managed printer policies

A managed print policy (MPP) is an XML document that controls the driver operation mode in a particular printing environment. For example, users in one environment could search or discover printers using any available search option, while the same user, using the same driver, in another environment could be limited to printing to only a select few devices as defined by the restricted mode use settings.

Managed printer lists

Use the MPA software to create Managed Printer Lists (MPLs), add printers to existing MPLs, and establish associations with MPPs and User Groups. The MPLs provide a simple method for users to locate and use HP printing devices. The MPL defines groupings of printers based on various attributes, and controls features at both the group and individual-printer levels. Administrators can also use the MPA software to customize HTML views of MPLs to assist users in locating available printers in their environment.

User groups

Use the MPA software to create, import, and modify groups of users. The MPA software is also used to establish associations for existing user groups with available MPPs to manage user-group access to available printers and to control features. Users who are added to these groups are likely to be domain users, although users can be added with their local login name.

6 Macintosh software and utilities

Introduction

The HP Color LaserJet CP3505 comes with software and installers Apple Computer, Inc., Macintosh systems. [Supported operating systems on page 7](#)

This chapter provides procedures for installing and removing the HP Color LaserJet CP3505 printing-system software for Macintosh operating systems as well as descriptions about the software and utilities. The chapter provides information about these topics:

- [Supported Macintosh operating systems](#)
- [Printing-system software for Macintosh](#)
- [Installing and uninstalling the Macintosh printing system](#)
- [Availability](#)
- [HP Printer Utility for Macintosh](#)

Supported Macintosh operating systems

The HP Color LaserJet CP3505 printing-system software supports the following Macintosh operating systems:

- Mac OS X V10.2.8
- Mac OS X V10.3
- Mac OS X V10.4

Printing-system software for Macintosh

The product includes the following software for Macintosh computers:

- PDEs for Mac OS X only (V10.2 and later)

PDEs

Printer Dialog Extensions (PDEs) are code plug-ins (for Mac OS X V10.2 and later only) that provide access to product features, such as number of copies, duplexing, and quality settings.

HP Embedded Web Server

Mac OS X V10.2 and later support the HP Embedded Web Server (HP EWS). Use the HP LaserJet Utility to control features that are not available in the driver. Use the HP EWS to perform the following tasks:

- Name the product, assign it to a zone on the network, and change product settings.
- Set a password for the product.
- From the computer, lock out functions on the control panel to prevent unauthorized access (see the printing-software help).

Install notes

This text file contains important information about product features, instructions for installing the printing-system software, and technical assistance.

Online help

This HTML-based help system replaces the Apple Guide help system that was provided with Mac OS 9.x HP products. The help system is in English only, and can be viewed through a browser or in the Macintosh OS Help Center.

Screen fonts

The printing-system software for Macintosh operating systems no longer includes a font installer. The HP Color LaserJet CP3505 printer uses previously installed system fonts when it is installed on a Macintosh computer.

Installing and uninstalling the Macintosh printing system

On a Macintosh computer, the installation procedures are basically the same for a network administrator, a network client, and a single user. Install the software on any computer that has access rights to the printer.

NOTE: If the computer is connected to the printer by a LocalTalk (printer port) or EtherTalk connection, you must configure the AppleTalk (or network) control panel for the correct connection to communicate with the product. You must set up the HP Color LaserJet CP3505, connect it to the computer or network, and turn it on *before* the software is installed. Macintosh operating systems do not support parallel connections.

The Macintosh partition contains an installer program for each language. Find the appropriate language for the operating system that is being used, and then use the installer program for that language.

NOTE: Detailed installation steps can be found in [Mac OS X installation on page 183](#).

HP LaserJet software CD, Macintosh partition

The files contained in the Macintosh partition of the HP LaserJet software CD are grouped by language and reside in the following directories:

- Mac OS X (installer for the Mac OS X operating system)
- PDF

NOTE: File layouts differ by language for each regional version of the software CD.

Installing the HP LaserJet printing-system software for the Macintosh OS

This section contains information about the following topics:

- [General installation instructions](#)
- [Mac OS X installation](#)
- [Setup instructions](#)

General installation instructions

1. Insert the Macintosh printing-system software CD into the CD-ROM drive.

NOTE: If the CD screen does not open automatically, double-click the **hp color LaserJet CP3505** CD-ROM icon on the desktop to open the CD-ROM window.

2. Complete the **Authenticate** dialog box, and then click **Continue**.
3. The main **Installer** dialog box appears. Click **Install** and then follow the onscreen instructions to complete the software installation.

NOTE: If you are installing the printing-system software on a Macintosh OS X system, be patient. The installer must perform an initial search of the computer for up to 1 minute. During this time the installer might appear to be stalled.

4. When software installation is complete, click **Quit**. Use the following chart to finish setting up the product:

The software program that you use to finish setting up the printer varies by operating system. The following table shows the print setup tools that are available.

Table 6-1 Adding a printer in Macintosh operating systems

Operating System	Print Center	Printer Setup Utility
Mac OS X V10.2.8	x	
Mac OS X V10.3		x
Mac OS X V10.4	x	x

Mac OS X installation

This section provides information about the various installation dialog-box sequences for the Mac OS X operating system.

Main Install dialog box sequence

This section provides information about the Macintosh installation dialog-box sequence for the Easy Install (the typical installation option).

Insert the HP Color LaserJet CP3505 printing-system software CD in the CD-ROM drive.

If the CD screen does not open automatically when the CD is put into the CD-ROM drive, double-click the **hp LaserJet CP3505** CD-ROM icon on the desktop to open the installer folder.

Figure 6-1 hp LaserJet CP3505 CD-ROM icon

The **HP Color LaserJet CP3505** dialog box opens.

Figure 6-2 HP Color LaserJet CP3505 screen

In the **HP LaserJet CP3505** pane, double-click the **HP Color LaserJet.app** icon. This begins the install process.

Figure 6-3 HP Color LaserJet.app icon

The **Authenticate** dialog box appears.

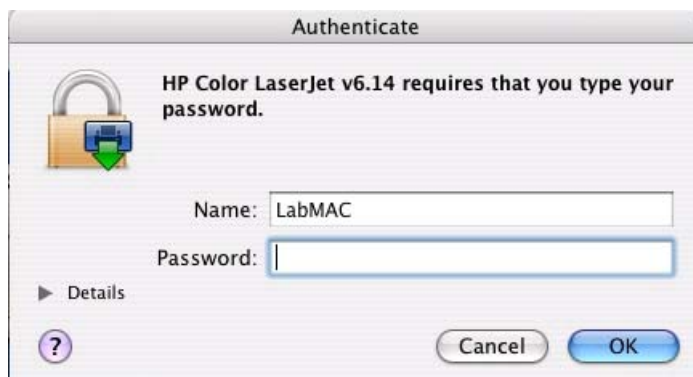

Figure 6-4 Authenticate dialog box

Type the correct “admin” password and click **OK** to continue. The installer startup screen appears.

Click **Cancel** to exit the installation.

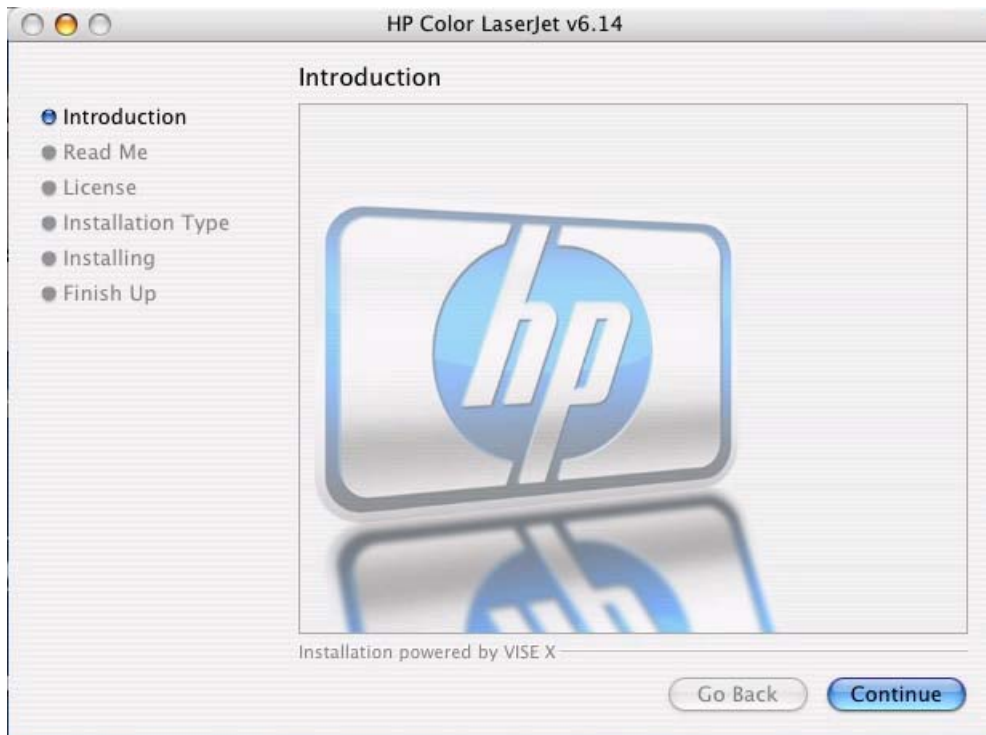

Figure 6-5 HP LaserJet for Macintosh installer startup-screen dialog box

Click **Continue**. The **ReadMe** dialog box appears.

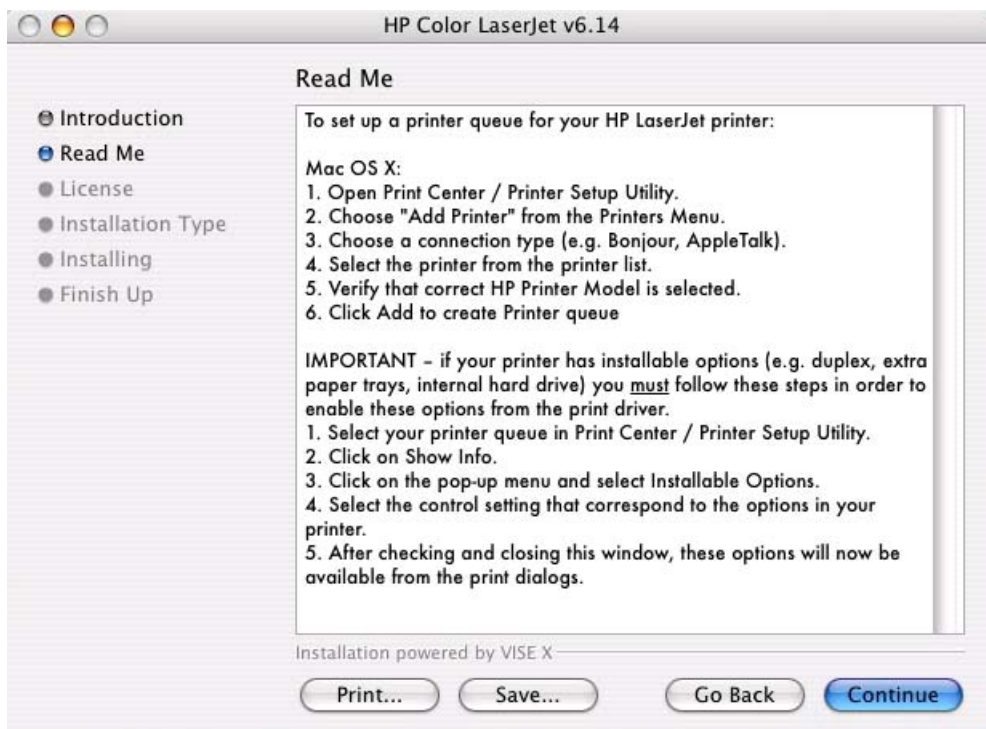

Figure 6-6 ReadMe dialog box

You can save or print the ReadMe file by clicking **Save** or **Print**, Read the ReadMe file, then click **Continue**. The **License** dialog box appears.

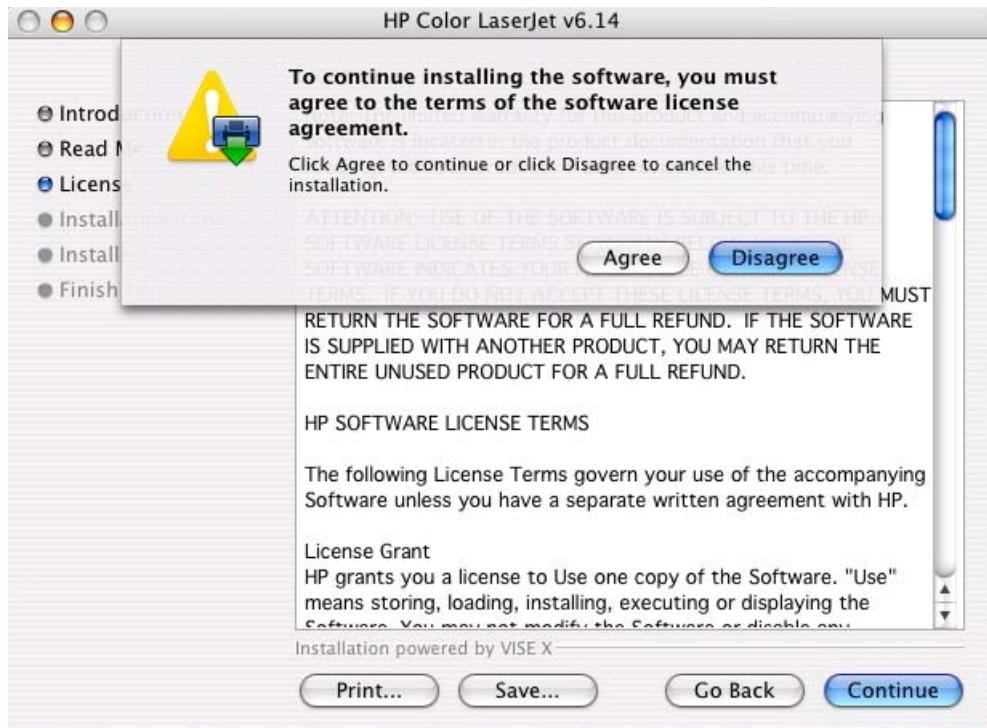

Figure 6-7 License dialog box

Click **Print...** to open the **Page Setup** dialog box for your default printer and print a copy of the license agreement.

Click **Save As...** to open the system **Save** dialog box and save the license agreement to disk.

Click **Disagree** to end the installation process and close the installer.

Read the software-license agreement and then click **Agree** to continue the installation. The **Easy Install** dialog box appears.

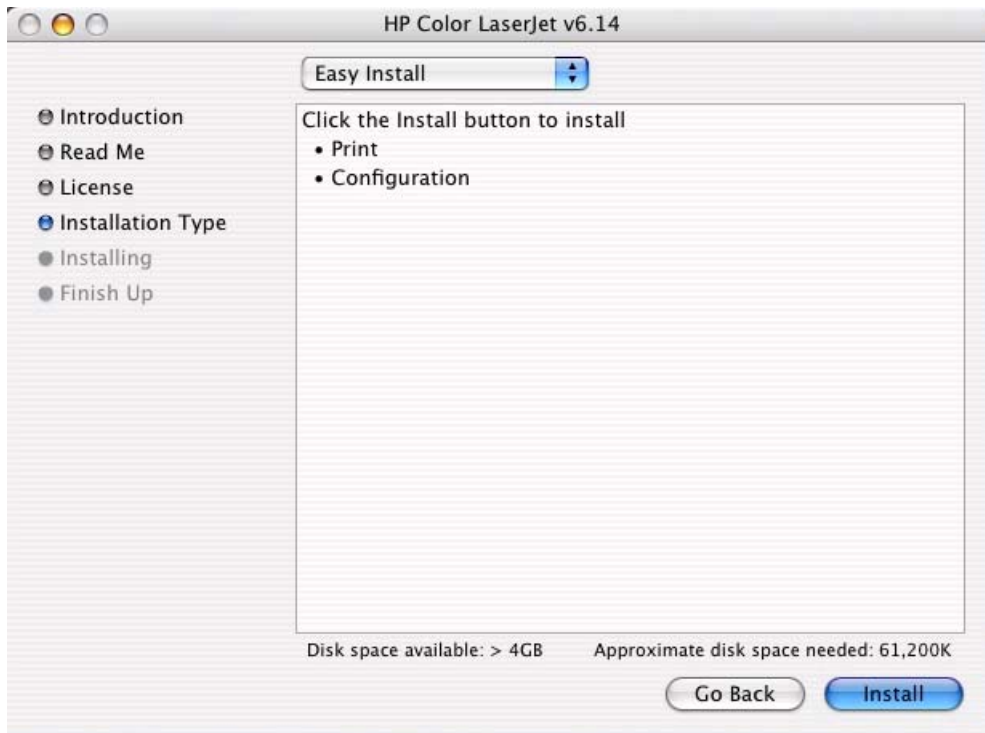

Figure 6-8 Easy Install dialog box

The default option in the drop-down menu at the top of the screen is **Easy Install**. You can also select **Custom Install** in the same menu.

Click **Install** to start the installation on the selected disk

Click **Go Back** to go back to the previous dialog box.

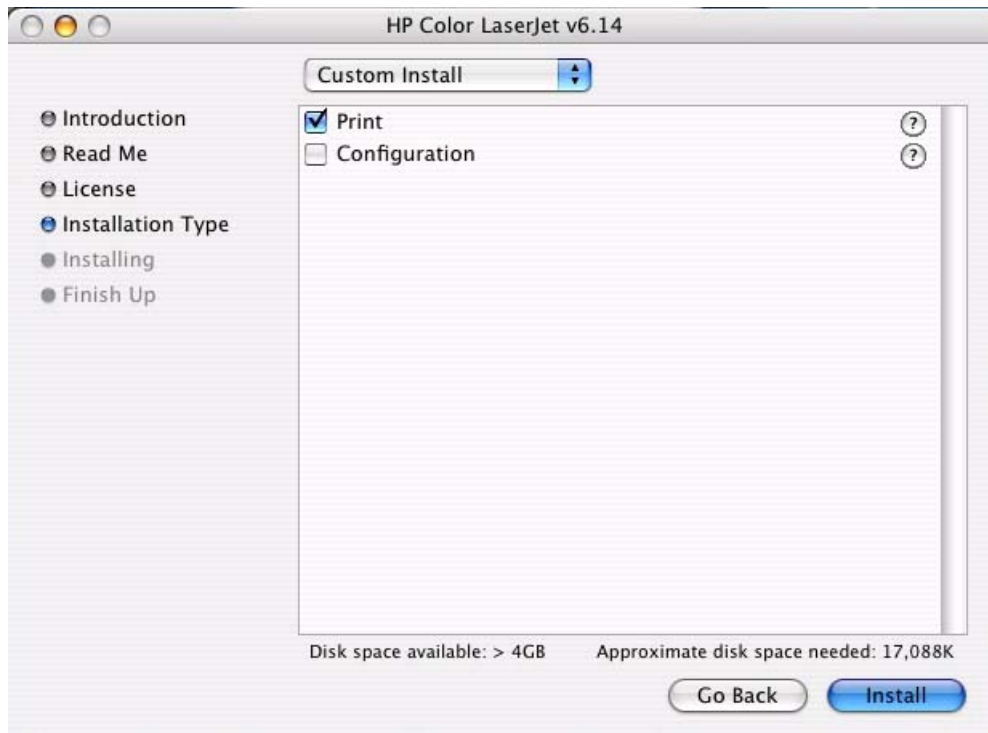

Figure 6-9 HP LaserJet Installer dialog box (custom install)

Use the check boxes on the list to install the components that you want to install. Click the ? icon to the right of each item in the list to open a pop-up screen that describes the component.

Click **Install** to start the installation on the selected disk. The files are installed in the Library folder on the Macintosh CD.

Click **Go Back** to go back to the previous dialog box.

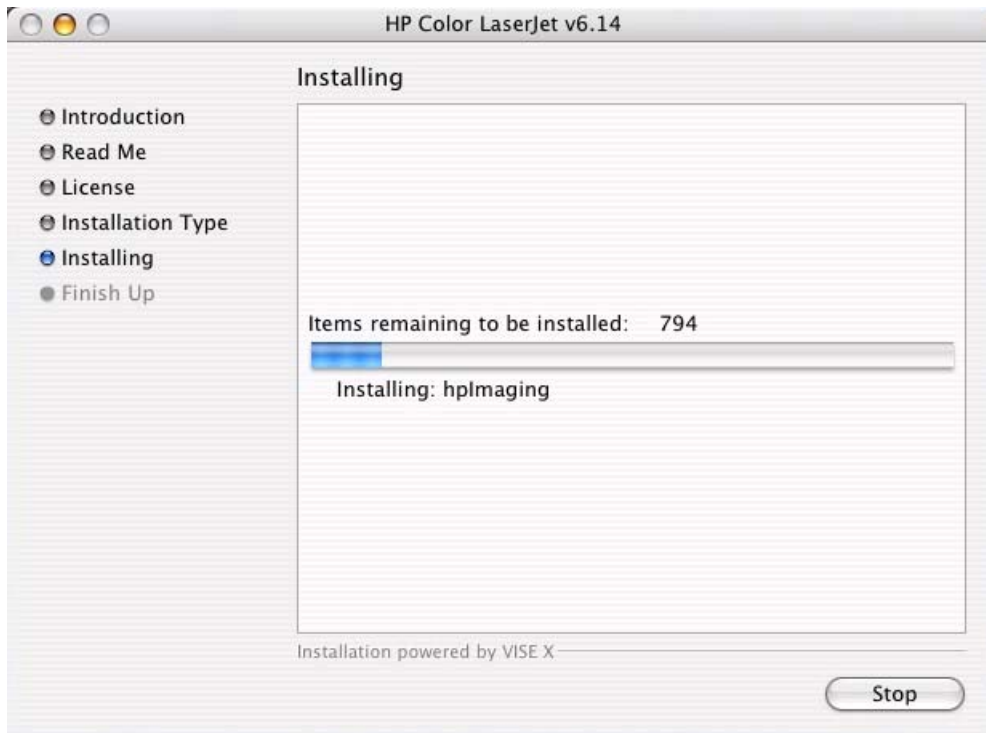

Figure 6-10 Installing dialog box

The **Installing** dialog box shows installation progress. No action is required unless you want to stop the installation.

Click **Stop** to interrupt the install file copy process.

When the installation is complete, the **Finish Up** dialog box appears, stating that the installation was successful.

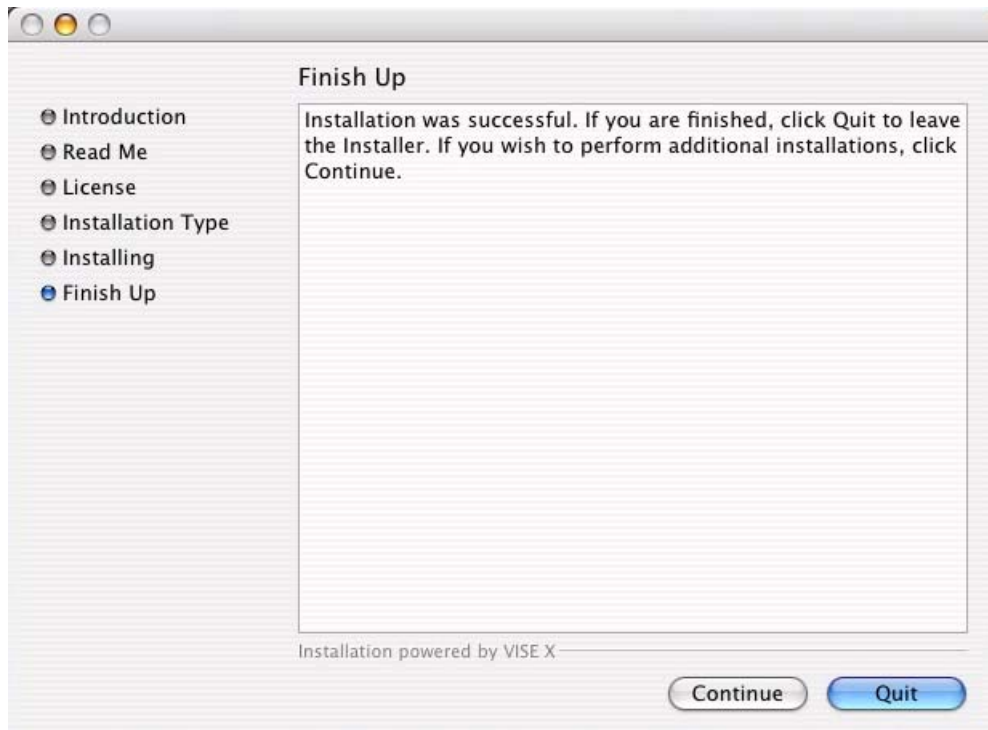

Figure 6-11 Finish Up dialog box

Click **Quit** to exit the installer.

Click **Continue** to return to the HP LaserJet Installer.

Complete the instructions in the following section to set up a printer queue for your HP Color LaserJet CP3505 printer.

Setup instructions

This section contains information about the following topics:

- [Setting up a printer with Mac OS X V10.4](#)
- [Setting up a printer with Mac OS X V10.3](#)

Setting up a printer with Mac OS X V10.4

1. In the **Applications** folder, open the **Utilities** Folder, and then run the Printer Browser or the **Printer Setup Utility**, depending on the version of the Macintosh operating system.

Figure 6-12 Printer Browser screen

2. Select the product and click **Add**. The **Installable Options** screen appears.

Figure 6-13 Installable Options screen

3. If the product has the optional 500-sheet tray 3, select **Installed** in the **Tray 3** drop-down menu.
4. In the **Memory Configuration:** drop-down menu, select the amount of memory that is installed in the product:
5. If the product has a duplex unit (a standard feature on the HP Color LaserJet CP3505dn and the HP Color LaserJet CP3505x models), select the **Duplex Unit** check box.
6. In the **Printer Disk:** drop-down menu, select the appropriate option:
 - **None**
 - **RAM Disk**
 - **Hard Disk** (A hard disk is an optional feature for all HP Color LaserJet CP3505 models.)
7. In the **Paper Matching:** drop-down menu, select one of the following options:
 - **Prompt User for correct size**
 - **Nearest Size & Scale**
 - **Nearest Size & Crop**
8. After you have selected the settings in the **Installable Options** screen, click **Continue**. The **Printer Browser** screen shows the following tabs:
 - **Default Browser**
 - **IP Printer**

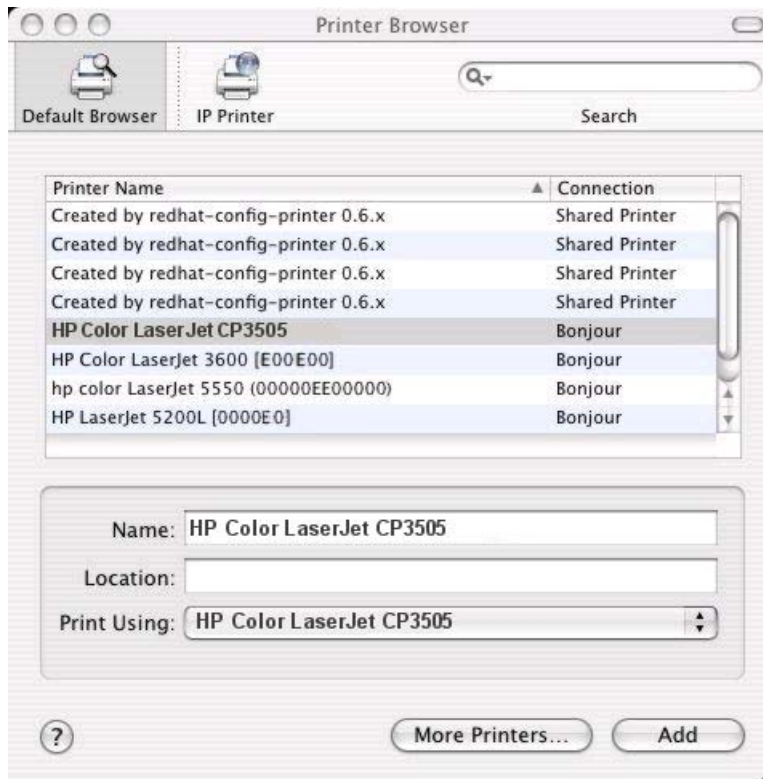

Figure 6-14 Printer Browser screen – Default Browser tab

9. In the **Name:** field, type a name for the HP Color LaserJet CP3505 printer.
10. In the **Location:** field, type the product location.
11. In the **Print Using:** field, select one of the following options:
 - **Auto Select** (This is the default setting.)
 - **Generic PostScript Printer**
 - **Other** (Select the appropriate brand name.)
12. Click **Add** to save the settings.

13. If you want to search for additional printers, click **More Printers**. The **Printer Browser** search dialog box opens.

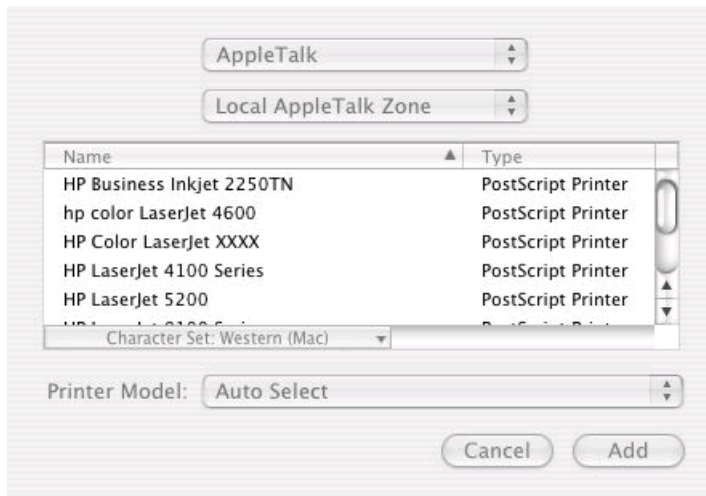

Figure 6-15 More Printers screen

14. Use the drop-down menus to change the search settings. Select the printer that you want to install and click **Add**.

To cancel the search, click **Cancel**.

15. To connect the printer through its TCP/IP address, click the **IP Printer** tab.

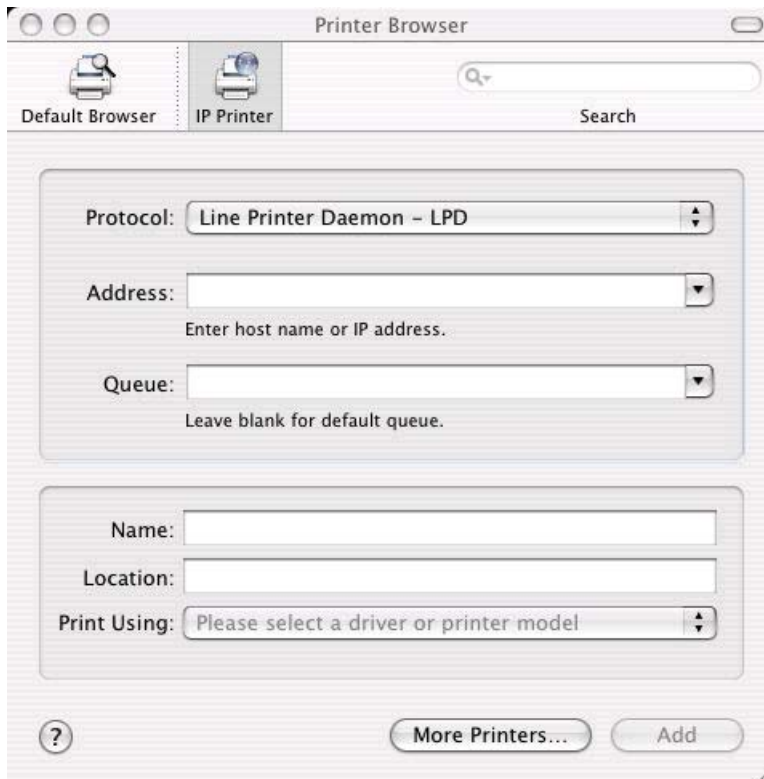

Figure 6-16 IP Printer tab

16. In the **Search** field in the upper-right corner, select one of the following options:
 - **All** (this is the default setting)
 - **AppleTalk**
 - **Bonjour**
 - **FireWire®**
 - **Open Directory**
 - **Shared**
 - **USB**
17. In the **Protocol:** drop-down menu, select one of the following options:
 - **Internet Printing Protocol – IPP**
 - **Line Printer Daemon – LPD**
 - **HP Jet Direct – Socket**
18. If you know the host name or TCP/IP address of the product, type it in the **Address:** field. (It might also be available on the drop-down menu.)
19. If you know the queue path of the printer, type it in the **Queue:** field.
20. In the **Name:** field, type a name for the HP Color LaserJet CP3505 printer.
21. In the **Location:** field, type the product location.
22. In the **Print Using:** field, select one of the following options:
 - **Auto Select** (This is the default setting.)
 - **Generic PostScript Printer**
 - **Other** (Select the appropriate brand name.)
23. Click **Add** to save the settings. The product name appears in the **Printer List**.

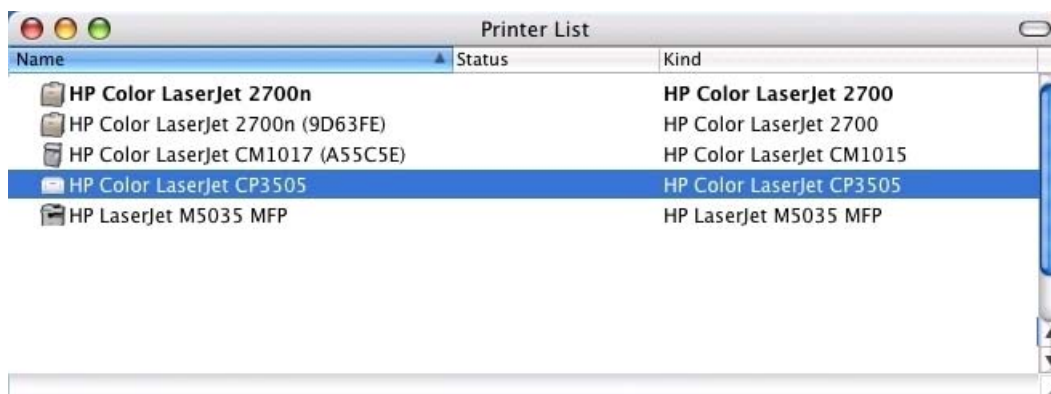

Figure 6-17 Printer List screen

24. Click the product name to open the **Select Printer** screen and verify that the product has been installed.

Setting up a printer with Mac OS X V10.3

1. In the **Applications** folder, open the **Utilities** folder, and then run the **Printer Setup Utility**.
2. Click **Printers** and then click **Add Printer**.
3. When the **New Printer drivers detected** pop-up box appears, click **OK**.
4. From the top pop-up menu, select the appropriate connection type for the product.
5. Select or type in any other information as indicated for the type of connection for the product. For example, if you are using an AppleTalk connection, select the product zone; or if you are using IP Printing, type a TCP/IP address in the **Printer Address** field. In the **Printer Model** drop-down menu, select HP. In the **Model Name** drop-down menu, select **HP Color LaserJet CP3505**.

NOTE: If the automatic selection fails, or if you want to manually select a .PPD file, click the **Printer Model** pop-up menu, select **HP**, and then select the .PPD file that you want to add.

6. Click **Add**. The HP Color LaserJet CP3505 printer appears in the **Printer List**.
7. To configure installable options in Mac OS X V10.2 and later, such as a duplexing unit or optional paper trays, click **Show Info?** and select **Installable Options** in the drop-down menu.

NOTE: This step is necessary only for network connections and USB connections that use Rendezvous/Bonjour. AppleTalk automatically configures the installable options.

8. Configure the options, click **Apply Changes**, and then close the **Printer List** dialog box.

Uninstalling the Macintosh printing system

To uninstall the Macintosh Printing System, drag the PPDs and the unwanted component(s) to **Trash**.

Availability

The Macintosh printing-system software consists of the following folders: the HP LaserJet Installer-Integrated installer program for Mac OS X, a PDF folder for manuals, and an in-house marketing application. The folders are named as follows:

- Mac OS X (the HP LaserJet Installer)
- PDF (manuals)
- In House Marketing.app

HP Printer Utility for Macintosh

The HP Printer Utility is a software program that gives you access to the product in Mac OS X.

The HP Printer Utility does not work when it is installed by using the AppleTalk protocol. Use IP, Bonjour or Rendezvous to enable the HP Printer Utility.

The following topics are discussed in this section:

- [Access to the HP Printer Utility](#)
- [Supplies Status](#)
- [Device Information](#)
- [HP Support](#)
- [Upload Fonts](#)
- [Color Usage](#)
- [File Upload](#)
- [Update Firmware](#)
- [Duplex mode](#)
- [Protect Direct Ports](#)
- [Trays Configuration](#)
- [Lock Resources](#)
- [Stored Jobs](#)
- [E-mail Alerts](#)
- [Network Settings](#)
- [Bonjour Settings](#)
- [Restrict Color](#)
- [Supplies Management](#)
- [Additional Settings](#)

Access to the HP Printer Utility

In Mac OS X V10.3, follow these steps to gain access to the HP Printer Utility:

1. Open the Finder.
2. Find and double-click **Printers**. The **Select Printer** screen appears.

In Mac OS X V10.4, follow these steps to gain access to the HP Printer Utility:

1. Click **Go**.
2. Click **Utilities**.
3. Double-click HP Printer Selector. The **Select Printer** screen appears.

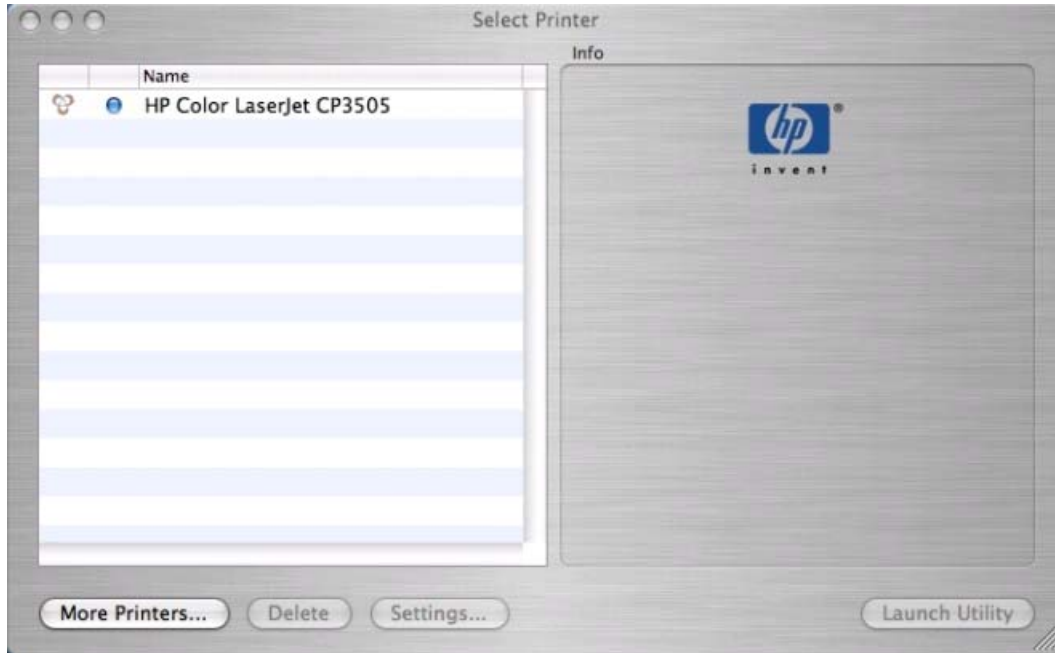

Figure 6-18 Select Printer screen – printer not selected

If the product does not appear, click **More Printers....** The **Connection Type** screen appears.

Select the connection type (USB, TCP/IP, or AppleTalk). The product name appears under **Device Name**.

On the **Connection Type** screen, click **Add**. The **Select Printer** screen appears, showing printer information.

Figure 6-19 Select Printer screen – Printer selected

To open the HP Printer Utility directly, select the printer and click **Launch Utility**.

On the **Select Printer** screen, click **Settings...** to open the **Device Status** screen in the HP EWS. For more information about the HP EWS, see [HP Embedded Web Server on page 56](#) in this guide.

To open the HP Printer Utility, select the product and click **Launch Utility**.

If the HP Printer Utility software detects a condition that might need attention, the **Printer Status** screen appears.

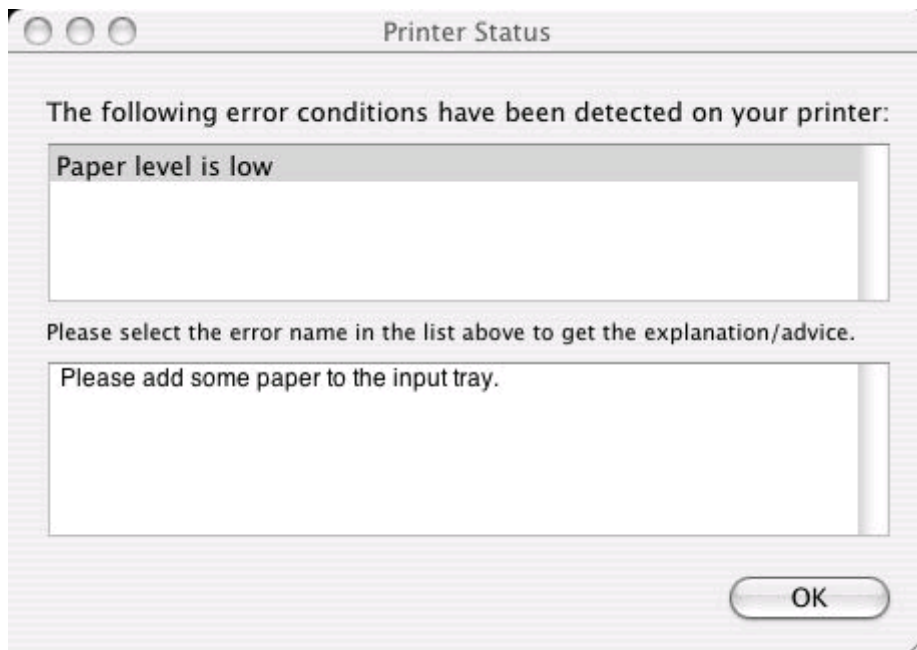

Figure 6-20 Printer Status screen

Address the condition and click **OK** to close the screen. The HP Printer Utility opens.

The following sections describe the screens and features that are available in the HP Printer Utility.

Supplies Status

The HP Printer Utility opens to the **Supplies Status** screen.

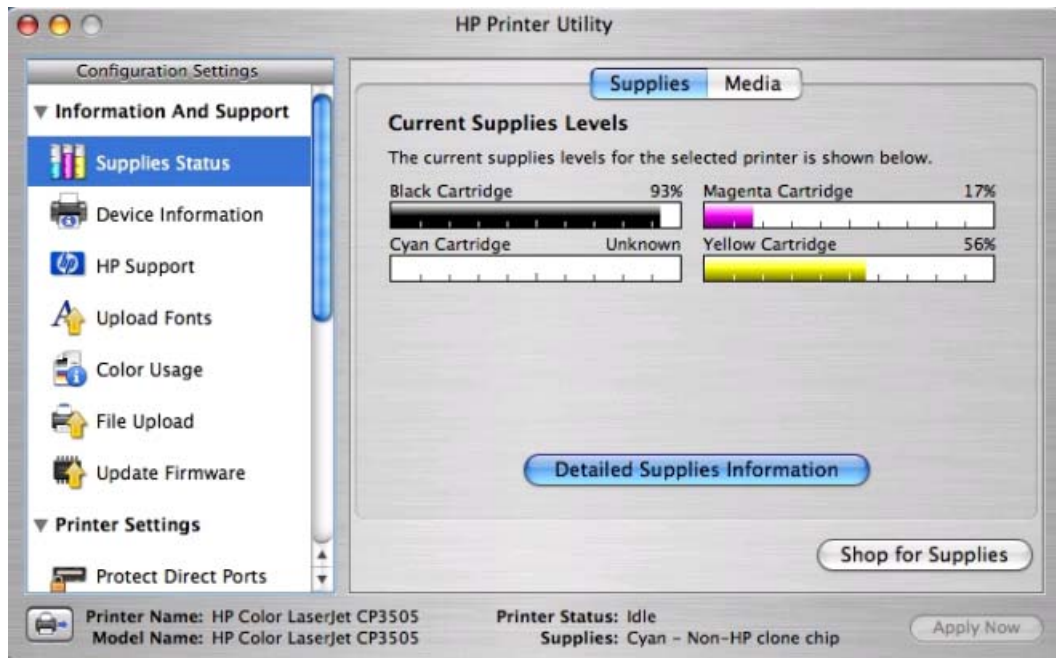

Figure 6-21 Supplies Status screen

Click **Detailed Supplies Information...** to open the **Supplies Information** screen.

Use the scroll button to see information about the color print cartridges.

If you have Internet access and click **Order HP Supplies**, a screen appears that explains the ordering process and describes the kind of information that can be sent about your product to facilitate the ordering of supplies.

Click the **Hewlett-Packard Online Privacy Statement** link to open a screen that shows the HP privacy statement.

You can continue ordering supplies without sending product information by clicking the **continue without sending this information** link.

To send a message to HP, click the **contact HP** link.

On the **Supplies Status** screen, click **Media** to see the status of the trays.

You can also order supplies from this screen by clicking **Order HP Supplies**.

Device Information

Click **Device Information** in the menu on the left to find the product service ID (if assigned), the firmware version, and the serial number.

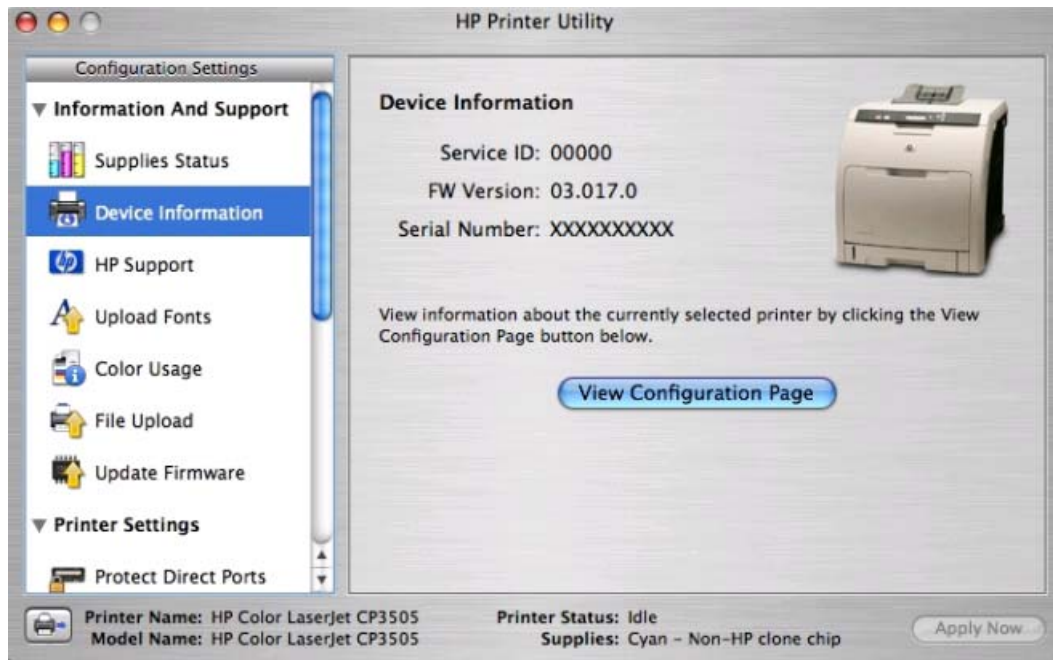

Figure 6-22 Device Information screen

The product configuration page shows other settings; click **Print Configuration Page** to print it.

Click the printer icon in the lower-left corner to see information about another installed printer. This action relaunches the HP Printer Utility so that you can select another printer (see [Figure 6-18 Select Printer screen – printer not selected on page 199](#)).

HP Support

Click **HP Support** to open the **HP Online Support** screen.

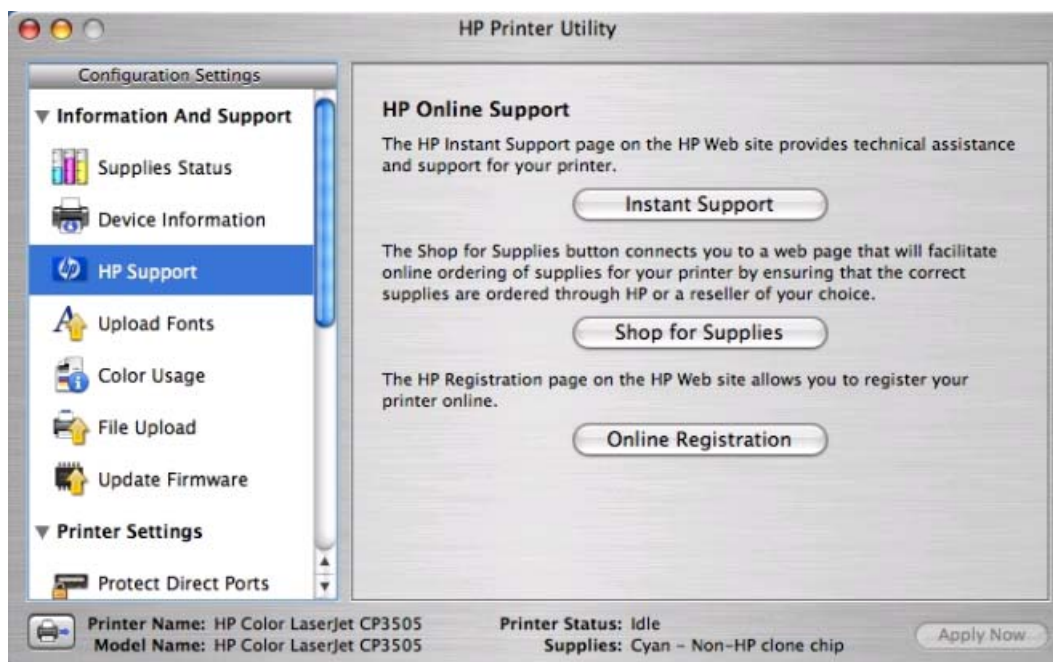

Figure 6-23 HP Online Support screen

If you have Internet access, you can connect to HP support pages over the Web from this screen.

Click the Instant Support screen to open the HP Instant Support Web page.

Click the **Hewlett-Packard Online Privacy Statement** link to open a screen that shows the HP privacy statement.

Click the **Product Support** link if you do not want to send information to HP but would like to receive generic product support.

Click **Continue** to open a page where you can select the product and find further information about product support.

Click **Cancel** to return to the **HP Online Support** screen in the HP Printer Utility.

On the **HP Online Support** screen, click **Order Supplies Online** to open the Order Supplies Web page.

The **Online Registration** link is not available at this time.

Upload Fonts

In the **Configuration Settings** menu, click **Upload Fonts** to gain access to fonts that you can upload to the HP Color LaserJet CP3505 printer.

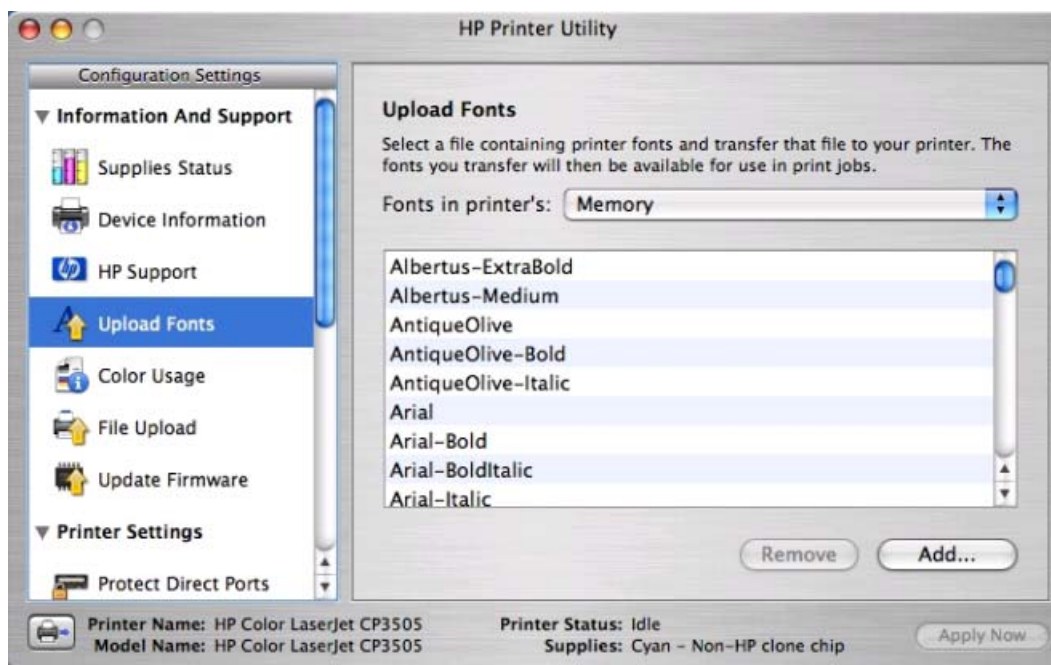

Figure 6-24 Upload Fonts screen

The drop-down menu in the **Upload Fonts** pane has the following options:

- **Memory.** Fonts that are available in the printer memory are listed.
- **Disk.** Select this option to shows any fonts that are installed on the product hard disk or flash disk. By default, no fonts are stored on either of these disks. To upload fonts, select the font name and click **Add**

Color Usage

Click **Color Usage** in the **Information and Support** menu to open a screen and print a color-usage job log.

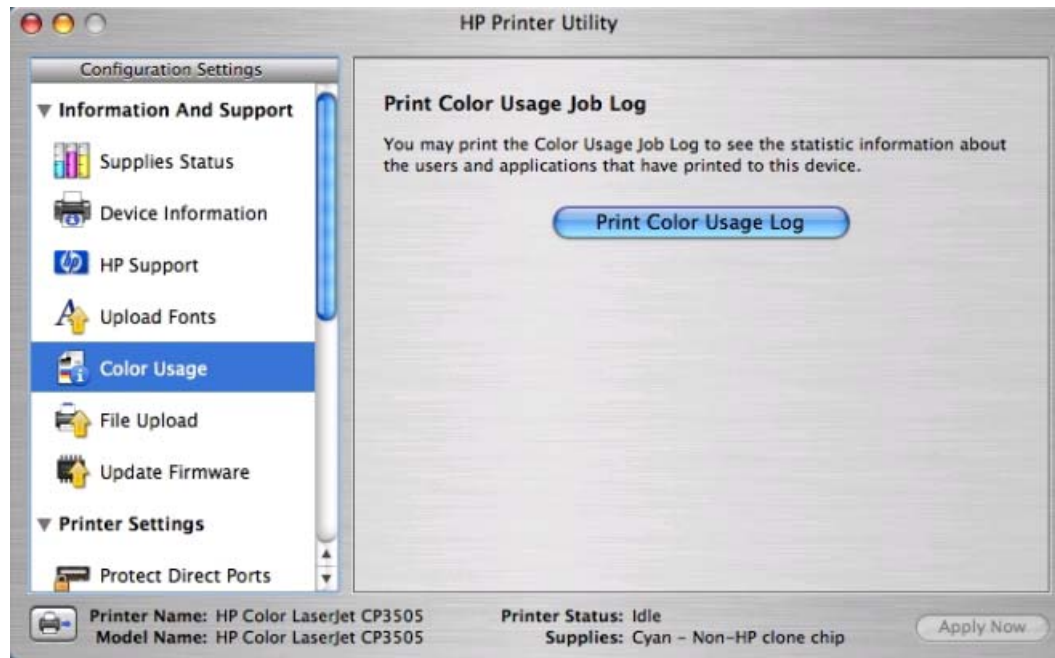

Figure 6-25 Print Color Usage Job Log screen

Click **Print Color Usage Log** to print a page that shows information about users, print jobs, and software programs that have printed to the HP Color LaserJet CP3505 printer. In addition, the color-usage log lists the following details about print jobs:

- Date and time
- Total number of jobs
- Mono (monochrome, or black-and-white) sides
- Color sides
- Media sheets

File Upload

On the **Configuration Settings** menu, click **File Upload** to open the **File Upload** screen.

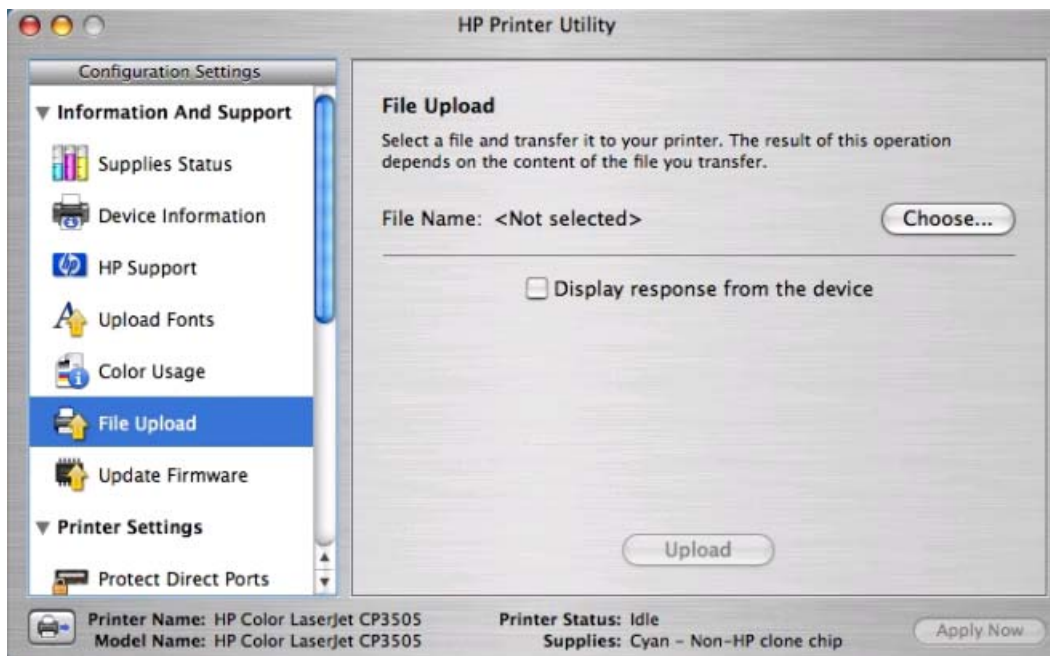

Figure 6-26 File Upload screen

The **File Upload** command is supported for file types that can be sent directly to the printer without first being opened through a software program. Some files can be uploaded to the product, but some cannot.

Documents in the following file formats can be printed by using a command line. That is, they do not need to be opened in a software program that supports the file format (such as the Adobe Acrobat or Acrobat Reader programs for .PDF files), but can be sent directly to the product by using the **File Upload** command.

- HP LaserJet printer command language (.PCL)
- Portable document format (.PDF)
- Postscript (.PS)
- Text (.TXT)

On the **File Upload** screen, click **Choose...** to open a navigation screen. Locate the file you want to upload and click **Open**.

On the **File Upload** screen, click **Display response from the device** to see whether the upload was successful. If the file loads successfully, no message appears.

On the navigation screen, select the file and click **Open**. The file name appears in the **File Upload** screen of the HP Printer Utility. Click **Upload**.

Update Firmware

Select **Update Firmware** to locate a firmware upgrade file and install it on the product. Browse to the firmware file on the screen that appears and click **Open**. The **Update Firmware** screen shows the file name. Click **Update**. For more information about performing remote firmware upgrades, see [Remote firmware update on page 218](#) in this STR.

Duplex mode

For the HP Color LaserJet CP3505dn and HP Color LaserJet CP3505x printer models, the **Configuration Settings** menu includes a **Duplex Mode** setting. Click this setting to open the **Duplex Mode** screen.

Use the Enable Duplex Mode command to print internal diagnostic and test pages on both sides of the page.

1. Select **Duplex Mode** to open the **Duplex Mode** screen.
2. Select the **Enable Duplex Mode** check box. This box is clear by default.
3. Click **Apply Now** to enable printing on both sides of the page.

Protect Direct Ports

Use this setting to disable printing over USB and parallel ports. JetDirect, embedded network connectivity, and third-party add-on cards, such as Firewire, will not be affected by this setting.

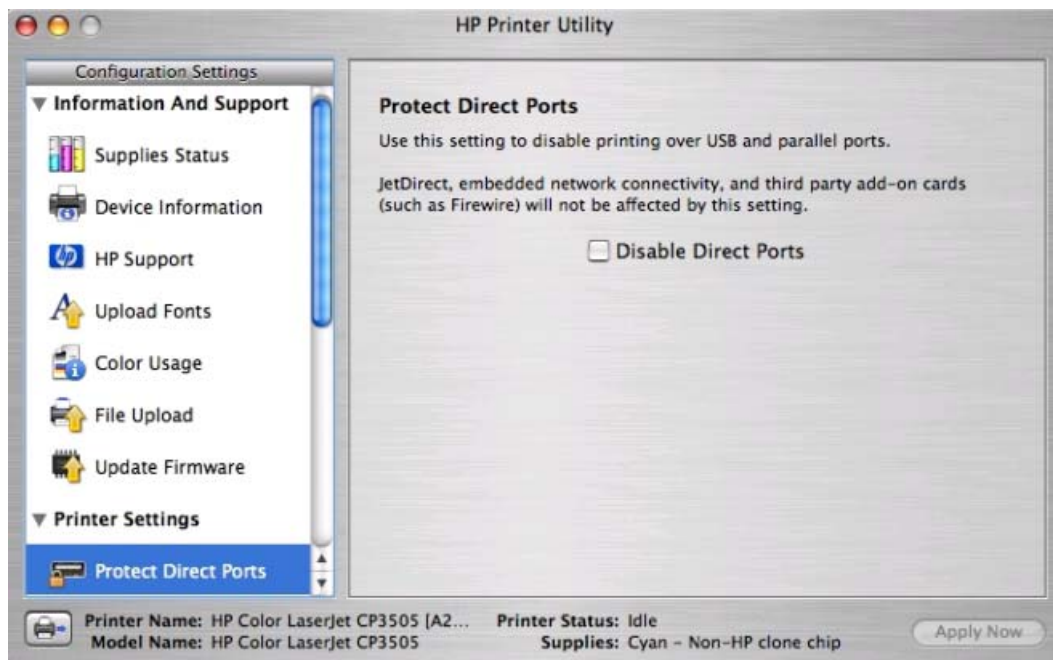

Figure 6-27 Protect Direct Ports screen

Trays Configuration

The **Trays Configuration** screen is shown in the following figure.

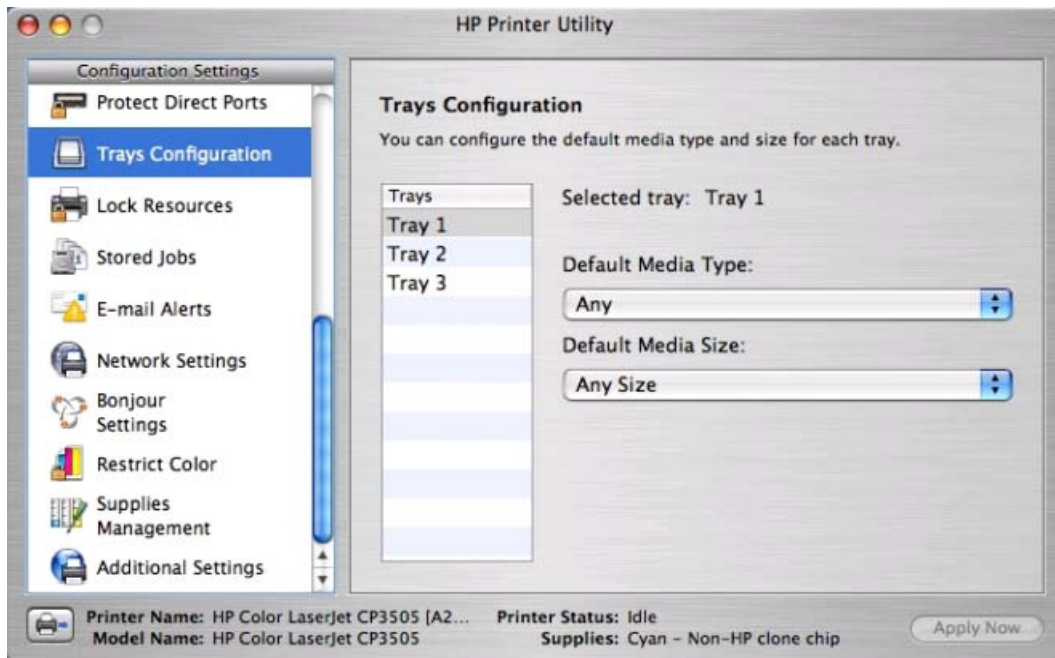

Figure 6-28 Trays Configuration screen

1. Select **Trays Configuration** to change media size and type for each of the trays installed on your product.
2. To change the media size, select a tray and then select a different media size in the **Default Media Size** drop-down menu.
3. To change the media type, select a tray and then select a different media type in the **Default Media Type** drop-down menu.
4. Click **Apply Now** to save the settings.

Lock Resources

Select **Lock Resources** to lock certain features of the HP Color LaserJet CP3505

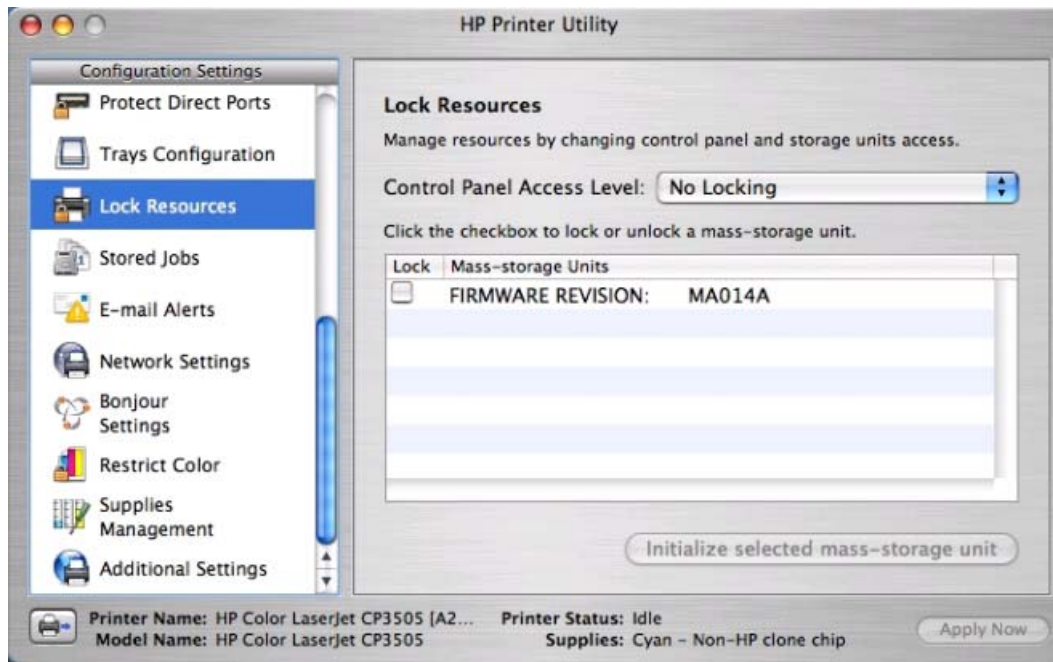

Figure 6-29 Lock Resources screen

In **Control Panel Access Level**, select one of the following settings:

- **No Locking** provides full control of the product.
- **Minimal Locking** provides control over paper-handling features.
- **Moderate Locking** blocks changes in the product configuration.
- **Maximal Locking** prevents users from changing product control-panel settings.

In the lower pane, select the **Lock** check box for the mass-storage unit that you want to lock.

WARNING! Click **Initialize selected mass-storage unit** *only* if you want to erase all data that is currently stored on the hard drive. *You cannot undo this action.*

Stored Jobs

Select **Stored Job** to change the **Enable Job Storing** setting. This setting is selected by default. Click to clear the check box to disable the job-storing feature.

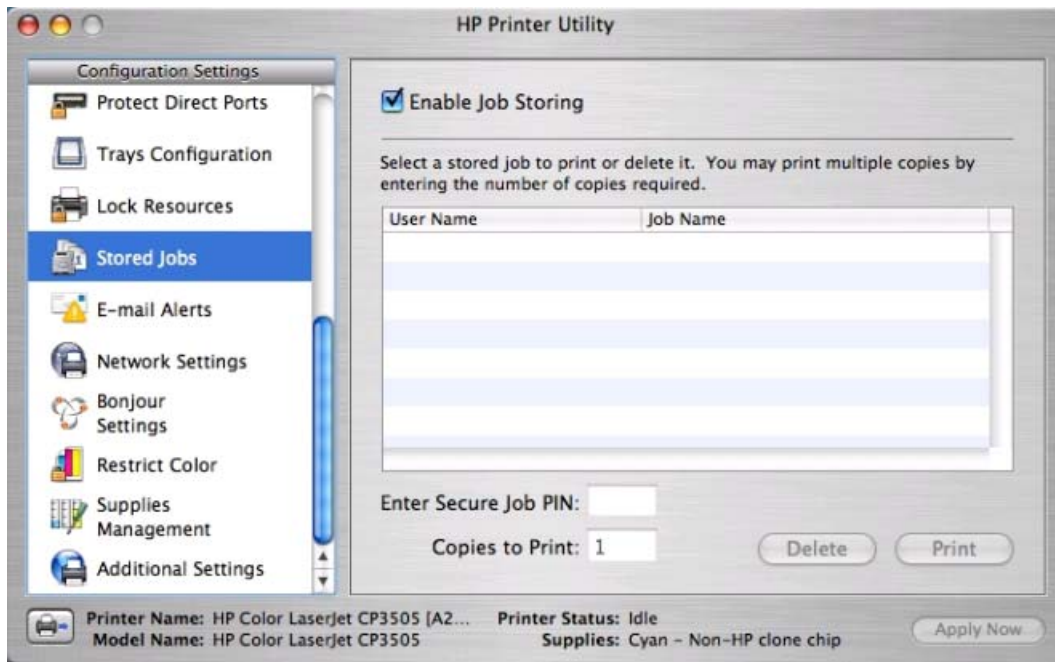

Figure 6-30 Enable Job Storing screen

You can type a PIN for your job in the **Enter Secure Job PIN** field.

Select the number of copies in the **Copies to Print** field.

Select a stored job and click **Print** to print the job.

Select a stored job and click **Delete** to delete the job.

E-mail Alerts

Select **E-mail Alerts** to configure the HP Color LaserJet CP3505 printer to send e-mail notifications to users.

If a user name and password have been set, you might need to obtain them from the IT administrator. For more information, see the *HP Color LaserJet CP3505 Embedded Web Server User Guide*.

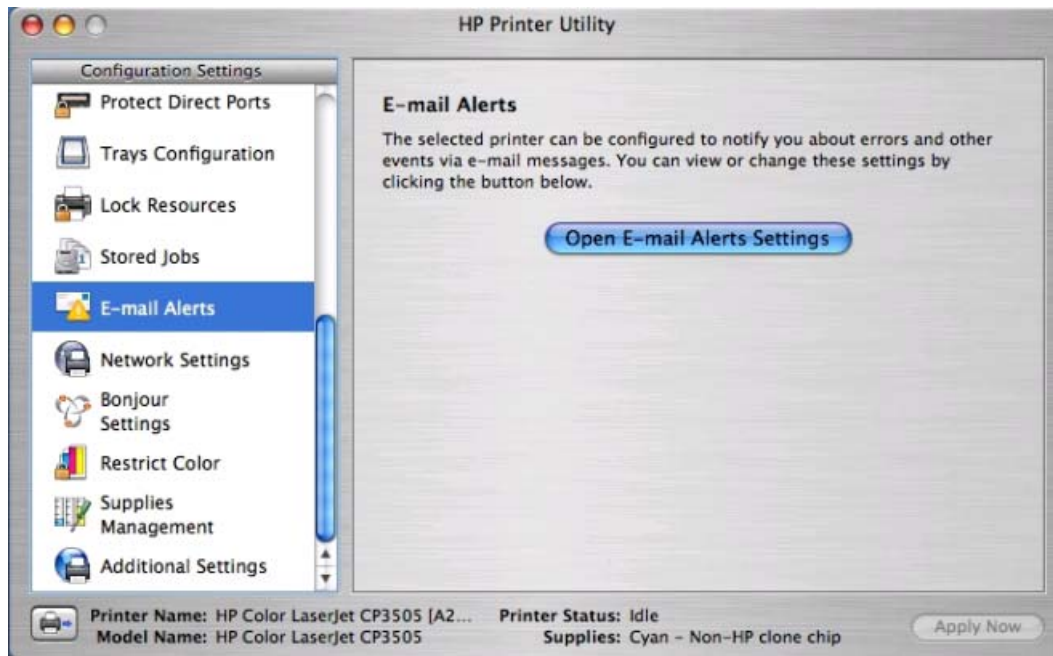

Figure 6-31 E-mail Alerts screen

Click **Open E-mail Alerts Settings** to open the HP EWS. The HP EWS opens to the **Setup** screen on the **Alerts** tab, where you can set notifications. For information about configuring notifications, see [Alerts on page 61](#).

Network Settings

Select **Network Settings** to open the **IP Settings** screen.

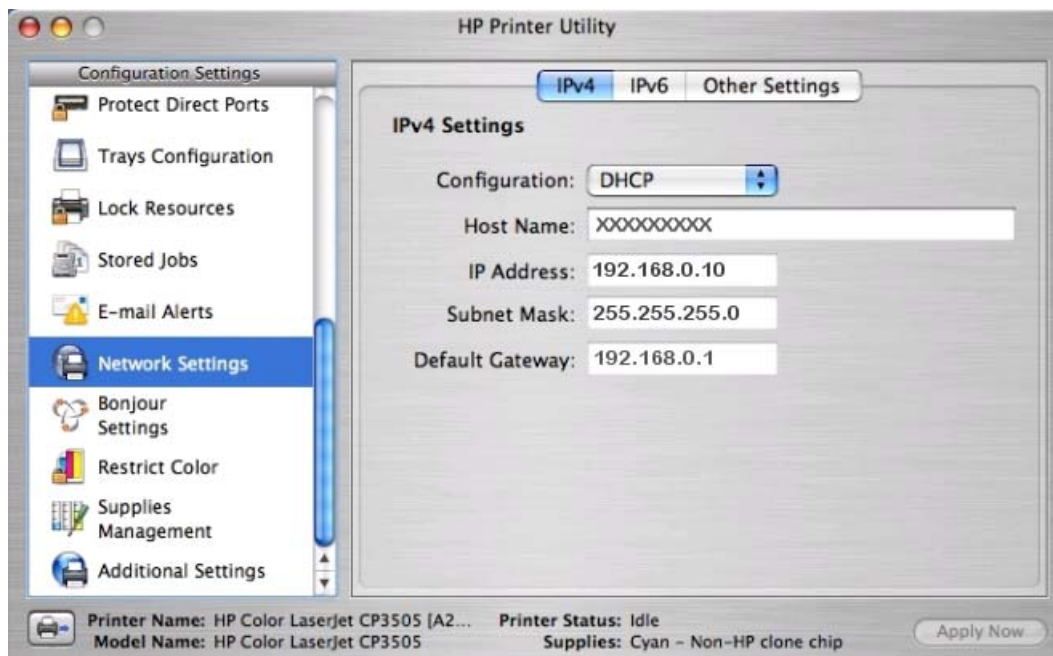

Figure 6-32 IPv4 Settings screen

The **Network Settings** screen provides access to **IPv4**, **IPv6** and **Other Settings**.

- **DHCP**
- **BootP**
- **Manual**

You can also use this screen to modify the following settings:

- **Host Name**
- **IP Address**
- **Subnet Mask**
- **Default Gateway**

To save new settings, click **Apply Now**.

To view and change other network settings, click **Other Settings**.

If a user name and password have been set, you might need to obtain them from your IT administrator. For more information, see the *HP Color LaserJet CP3505 Embedded Web Server User Guide*.

The HP EWS opens to the **Network Settings** screen. For information about this screen, see [Networking tab on page 65](#) in this STR.

Bonjour Settings

Select **Bonjour Settings** to open the **Bonjour Settings** screen. Bonjour is enabled by default.

To disable Bonjour, click to clear the **Enable Bonjour** check box and then click **Apply Now**.

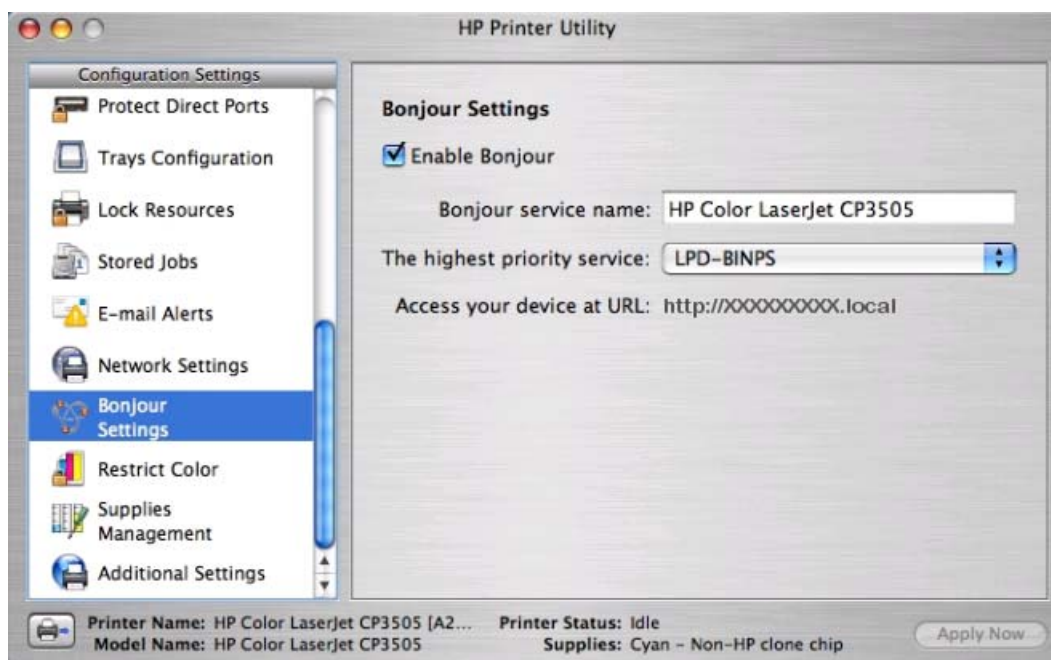

Figure 6-33 Bonjour Settings screen

The following options are available in the **The highest priority service** drop-down menu:

- **Port 9100** (default)
- **IPP**
- **LPD-RAW**
- **LPD-TEXT**
- **LPD-AUTO**
- **LPD-BINPS**
- **LPD-Queue5**
- **LPD-Queue6**
- **LPD-Queue7**
- **LPD-Queue8**
- **LPD-Queue9**
- **LPD-Queue10**

After you select a new setting, click **Apply Now** to save it.

Restrict Color

Click **Restrict Color** in the **Configuration Settings** menu to open the **Restrict Color Use** screen.

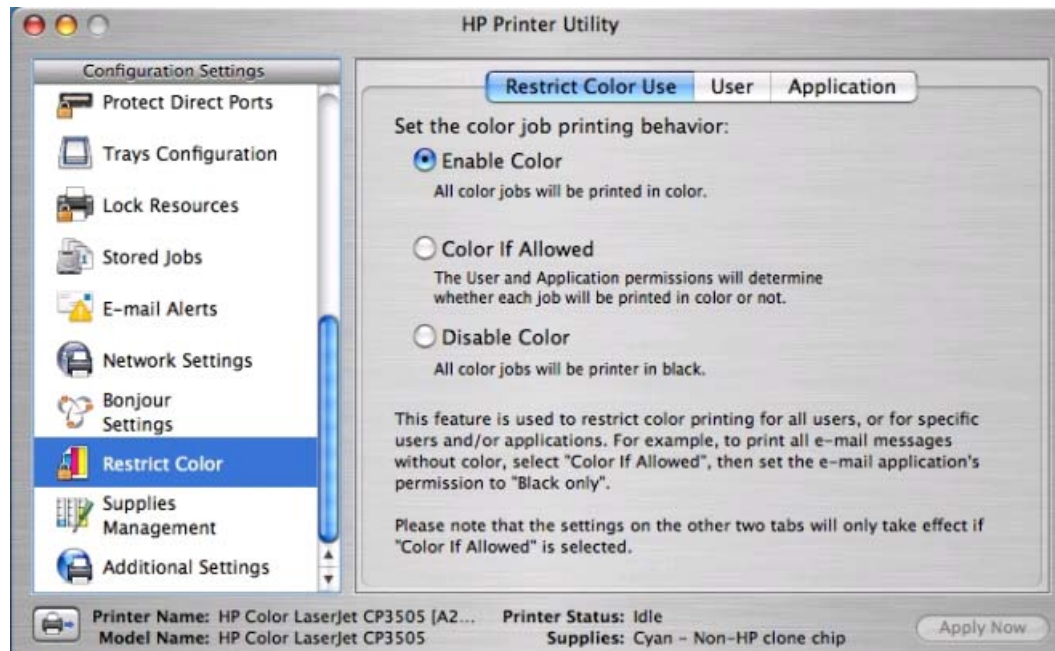

Figure 6-34 Restrict Color Use screen

On the **Restrict Color Use** tab, select one of the following options:

- **Enable Color.** Select this option to print all print jobs in color.
- **Color If Allowed** (selected by default). Select this option to allow the user and the software program control over whether print jobs are printed in color.
- **Disable Color.** Select this option to print only in black.

Click **Apply Now** to save new settings.

To restrict color by user, click the **User** tab.

To set user permissions, select a user and then, in the **Default User Permissions** drop-down menu, select one of the following options:

- **Black Only**
- **Color**

Click **Apply Now** to save new settings.

To add a new user, click **Add**.

Type the new user name in the **User Name** field.

On the **Permissions** drop-down menu, select one of the following options:

- **Black Only**
- **Color**

Click **Add** to add the new user.

Click **Cancel** to close the dialog box without adding a new user.

To restrict color usage by software program, click the **Application** tab on the **Restrict Color Usage** screen.

To set software-program permissions, select a program and then, on the **Default User Permissions** drop-down menu, select one of the following options:

- **Black Only**
- **Color**

Click **Apply Now** to save new settings.

To add a new software program, click **Add**.

Type the new software-program name in the **Application Name** field.

On the **Permissions** drop-down menu, select one of the following options:

- **Black Only**
- **Color**

Click **Add** to add the new software program.

Click **Cancel** to close the dialog box without adding a new software program.

Supplies Management

Click **Supplies Management** in the **Configuration Settings** menu to open the **Replace Supplies** screen.

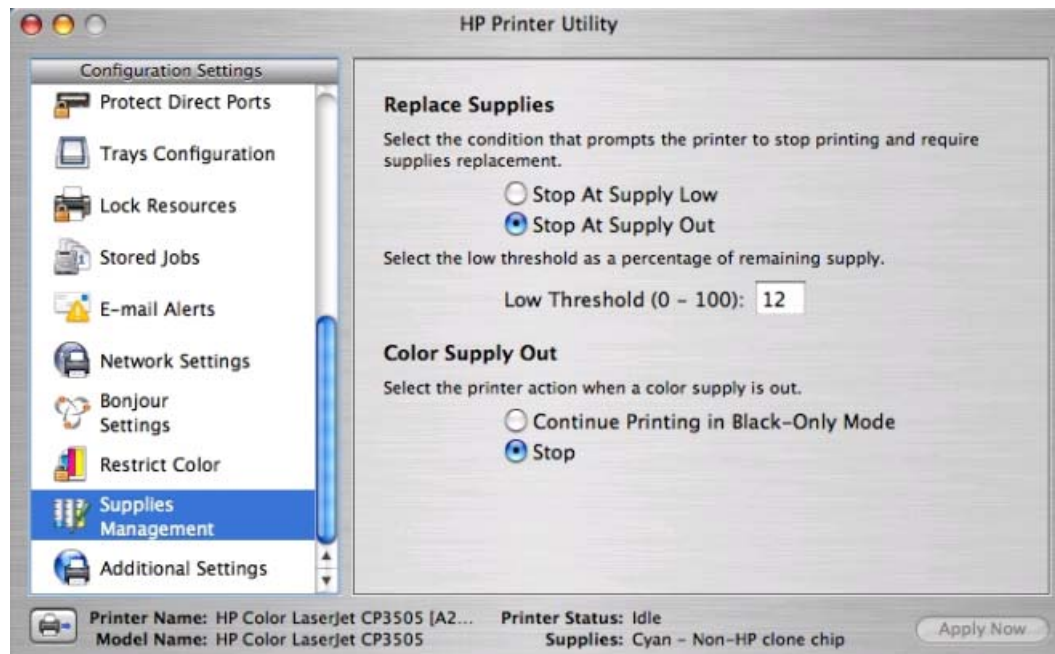

Figure 6-35 Replace Supplies screen

The settings on this screen prompt the printer to stop printing at a certain threshold (a specific number of pages in the tray). By default, the **Stop At Supply Out** setting is selected.

To prompt the printer to stop printing at a different threshold, select **Stop at Supply Low** and type a value in the **Low Threshold (0-100)** field. When the number of sheets in the tray reaches this value, the printer stops printing.

You can also specify the printer behavior when the color print cartridges run out. By default, the **Continue Printing in Black-Only Mode** is selected. To prompt the printer to stop instead of continuing to print using the black cartridge, select **Stop**.

Click **Apply Now** to save the new settings.

Additional Settings

Select **Additional Settings** to gain access to the HP EWS.

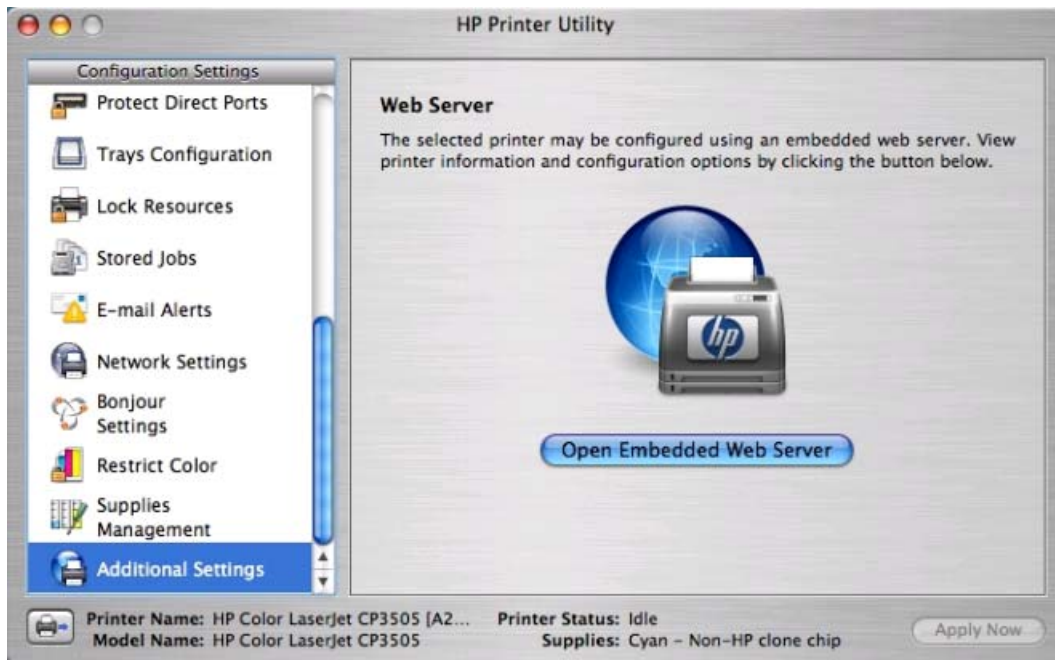

Figure 6-36 Additional Settings screen

To open the HP EWS, click **Open Embedded Web Server**.

For information about HP EWS settings, see [HP Embedded Web Server on page 56](#) or consult the *HP Color LaserJet CP3505 Embedded Web Server User Guide*.

7 Engineering Details

Introduction

This chapter presents engineering detail for the following topics:

- [Remote firmware update](#)
- [Printing print-ready documents](#)
- [Media attributes](#)

Remote firmware update

The HP Color LaserJet CP3505 printer features remote firmware update (RFU) capability. The method for downloading remote firmware updates from the Web site is similar to that used to download the latest printing-system software and print drivers.

The process for remotely upgrading firmware involves three steps:

1. Determine the current level of firmware that is installed on the product.
2. Go to the HP Web site and download the latest firmware to the computer.
3. Download the new firmware to the product.

Determining the current level of firmware

To determine the current level of firmware, view the configuration page. To print a configuration page, follow these instructions.

1. Press  (the **select** button; the one with the check mark) to open the menus.
2. Press  and  to scroll to **INFORMATION**, and then press .
3. Press  and  to scroll to **PRINT CONFIGURATION**.
4. Press  to print the configuration page.
5. Look in the "Printer Information" section on the configuration page for the firmware date code. The firmware date code looks something like this: 20051002 07.000.0.

Downloading the new firmware from the HP Web site

The remote firmware update (.RFU) file and an associated readme file are packaged together as a self-extracting .EXE file. For detailed instructions about how to download the .EXE file, go to the following URL:

www.hp.com/go/cljcp3505_firmware

The .EXE file consists of a readme file and the .RFU file.

NOTE: For UNIX systems, the remote firmware update file is a .TAR file.

Downloading the new firmware to the product

For support information about downloading new firmware from the Web, go to www.hp.com/support/cljcp3505.

The product can receive an RFU update to a product when the product is in a **READY** state. The product waits for all of the I/O channels to become idle before performing the update.

NOTE: If the firmware update involves a change in the format of nonvolatile random-access memory (NVRAM), any menu settings that are changed from the default settings will return to default settings. The settings must be changed again if you want them to be different from the defaults. Examples of settings that are affected in this way are tray types, default symbol sets, and Web-access alerts.

The elapsed time for an update depends on the I/O transfer time, as well as the time that it takes for the product to reinitialize. The I/O transfer time depends on a number of things, including the speed of the host computer that is sending the update and the I/O method (parallel or network). The reinitialization time depends on the specific hardware configuration of the product, such as the number of EIO devices installed, the presence of external paper-handling devices, and the amount of memory that is installed.

Finally, any print jobs that are ahead of the RFU job in the queue are printed before the update is processed.

Use one of the methods described in this manual to update the printer firmware.

Printer messages during the firmware update

The following table lists the causes and results of possible interruptions to the firmware update.

Table 7-1 Troubleshooting a firmware update

Cause	Result
The job was cancelled from the control panel.	No update has occurred.
A break in the I/O stream occurred during send (for example, the parallel cable was removed).	No update has occurred.
A power cycle occurred during the RECEIVING UPGRADE process.	No update has occurred.
A power cycle occurred during the PERFORMING UPGRADE process.	No update has occurred. Resend the update through a parallel port.
A power cycle occurred during the INITIALIZING process.	The update has been completed.

Print jobs that are sent to the product while an update is in process do not interrupt the update.

All HP LaserJet products leave the factory with the most recent firmware version installed. If a remote firmware update fails in a Windows OS, the .RFU file must be resent. For more information, see [Table 7-3 Update messages on page 220](#).

If a remote firmware update fails in a Macintosh OS, contact support from an HP Customer Care Center.

The following table lists possible reasons for the failure of a remote firmware update and the corrective action required for each situation.

Table 7-2 Troubleshooting a firmware update failure

Reason for firmware update failure	Corrective action
The .RFU file is corrupted.	The product recognizes that the file is corrupted and rejects the update. Download the file again and send the new file to the product. Download the file from www.hp.com/go/cljcp3505_firmware .
The wrong product is contained in the .RFU file.	The product recognizes the printer mismatch and rejects the update. Download the correct file and send it to the product. Download the file from www.hp.com/go/cljcp3505_firmware .
The upgrade was interrupted.	See Table 7-3 Update messages on page 220 .
A flash hardware failure occurred.	Although it is extremely unlikely, the product might have a hardware failure. Call technical support to address the problem (see the flyer that came with the product for a local telephone support list).

Three messages appear during a normal update process; a fourth (RESEND UPGRADE) appears only if the update process does not succeed.

Table 7-3 Update messages

Printer message	Explanation
RECEIVING UPGRADE	<p>This message appears from the time the product recognizes the beginning of an .RFU update until the time the product has verified the validity and integrity of the .RFU update.</p> <p> NOTE: If the remote firmware update process is interrupted before the firmware is downloaded (while RECEIVING UPGRADE appears on the control-panel display), the firmware file must be sent again. No message appears on the product control panel to indicate that the update was interrupted.</p>
PERFORMING UPGRADE	<p>This message appears while the product is actually reprogramming the firmware.</p> <p> NOTE: If power is lost during the flash DIMM update (while PERFORMING UPGRADE appears on the control-panel display), the update is interrupted and the message RESEND UPGRADE appears on the control-panel display.</p>
INITIALIZING	<p>This message appears from the time the product has finished reprogramming the DIMM until the product reinitializes.</p>
RESEND UPGRADE	<p>This message appears (in English only) if the firmware update fails because the RFU process is interrupted. It can also occur if firmware for accessories (such as the duplex unit or an output device becomes is corrupted. Perform another update by any means that is supported by the printer, regardless of the connection (network, parallel, or USB).</p>
RFU LOAD ERROR	<p>This message appears (in English only) if the firmware update fails because the print-engine firmware is corrupted.</p>
SEND RFU UPGRADE ON PARALLEL PORT	<p>If this message appears, the update must now be sent only by a computer that is attached to the parallel port of the product.</p>

 **NOTE:** To verify that the firmware update succeeded, print a new configuration page from the control panel and verify that the firmware date code on the configuration page has changed.

Downloading custom color profiles

Obtain custom color profiles just as you would any other remote-firmware update, using the procedures described in these sections.

Custom color-profile .RFU files are named as follows:

clj####_<what>_<version>.RFU

where:

- #### is the printer-model number of the color table
- <what> is a one-word description of what the table does
- <version> is a two-part version number consisting of a major and a minor value

The custom color-profile .RFU files that are available include:

- A simulation of the color settings for the HP LaserJet 4650 printer:
clj4650_.RFU
- A simulation of the color settings for the HP LaserJet 9500 printer:
clj9500_.RFU
- A remote-firmware-update file that resets your printer to its original state:
reset_.RFU

While every care is taken to ensure a close match with the colors available on the product, several factors can affect the outcome of the match:

- Differences between printers within and between a given model line
- Media type
- The age and state of the custom-profile printer and the product to which the profile is to be downloaded
- The use or non-use of genuine HP supplies
- Environmental conditions

Remote firmware update by using FTP through a browser

Complete the following steps to update the printer firmware by using file transfer protocol (FTP) through a browser.

NOTE: The following instructions can be used on Windows or Macintosh operating systems.

1. Make note of the TCP/IP address on the EIO-Jetdirect page. The EIO-Jetdirect page is the second page of the configuration page printout. To print a configuration page, see [Determining the current level of firmware on page 218](#)
2. Open a browser window.
3. In the address line of the browser, type `ftp://<IPADDRESS>`, where <IPADDRESS> is the TCP/IP address of your product. For example, if the TCP/IP address is 192.168.0.90, type `FTP://192.168.0.90`
4. Locate the downloaded .RFU file for the product.
5. Drag and drop the .RFU file onto the **PORT1** icon or onto any open space in the browser window.

NOTE: If the **PORT1** icon does not appear as a folder name, you might have to enable folder viewing for FTP sites in your Web browser. In Microsoft Internet Explorer, use the following procedure to enable the folder view.

- a. Select **Tools**, then select **Internet Options**, and then select the **Advanced** tab.
- b. Select the **Enable folder view for FTP sites**.
- c. Click **OK** to save the setting.

6. The download process begins and the firmware is updated on the product. This can take several minutes. Let the process finish without further interaction with the product or the computer. The messages described in the section [Printer messages during the firmware update on page 219](#) appear on the control panel.

NOTE: The product automatically turns off and then on again to activate the update; this can happen more than once. At the end of the update process, the **READY** message appears on the control panel. Do *not* turn off the product or interfere with the update until you see this message.

7. Print a configuration page and verify that the firmware revision number matches the revision of the current update.

Remote firmware update by using FTP on a direct network connection

If the HP Color LaserJet CP3505 uses a direct network connection, use file transfer protocol (FTP) to update the firmware. Complete the following steps for your operating system.

Windows operating systems

1. Make note of the TCP/IP address on the Embedded Jetdirect page. The HP Embedded Jetdirect page is the second page of the configuration page printout. To print a configuration page, see [Determining the current level of firmware on page 218](#)

NOTE: Before connecting to the product, make sure that the product is not in Powersave mode. Also make sure that any error messages are cleared from the control-panel display.

2. Open a command window on the computer.
3. Type `ftp <TCP/IP printer ADDRESS>`. For example, if the TCP/IP address is 192.168.0.90, type `ftp 192.168.0.90`.
4. Press **Enter** on the keyboard.
5. When prompted for the user name, press **Enter**.
6. When prompted for the password, press **Enter**.
7. Type `bin` at the command prompt.
8. Press **Enter**. The message **200 Type set to I, Using binary mode to transfer files** appears in the command window.
9. Type `put <FILENAME>`, where `<FILENAME>` is the name of the .RFU file that was downloaded from the Web, including the path. For example, type `put C:\LJ\CP3505FW.RFU`, and then press **Enter**.

NOTE: If the file name or path includes a space, you must enclose the file name or path in quotation marks. For example, type the following path:

```
put "c:\My Documents\LJ\CP3505fw.rfu"
```

The following series of messages appears in the command window:

200 PORT command successful

150 Opening BINARY mode data connection**226 Ready****226 Processing Job****226 Transfer complete**

After these messages appear, a message containing transfer-speed information appears.

10. The download process begins and the firmware is updated on the product. This can take several minutes. Let the process finish without further interaction with the product or the computer. The messages described in the section [Printer messages during the firmware update on page 219](#) appear on the control panel.

NOTE: The product automatically turns off and then on again to activate the update; this can happen more than once. At the end of the update process, the **READY** message appears on the control panel. Do *not* turn off the product or interfere with the update until you see this message.

11. Print a configuration page and verify that the firmware revision number matches the revision of the current update.
12. At the command prompt, type `bye` to exit the FTP command.
13. At the command prompt, type `exit` to return to the Windows interface.

Macintosh operating systems

1. Make a note of the TCP/IP address on the EIO-Jetdirect page. The EIO-Jetdirect page is the second page of the configuration page printout. To print a configuration page, see [Determining the current level of firmware on page 218](#).
2. Open a Terminal window on the computer. You can find the Terminal program on the computer hard drive in the Applications/Utilities folder.
3. Type `FTP <TCP/IP printer ADDRESS>` For example, if the TCP/IP address is 192.168.0.90, type `FTP 192.168.0.90`
4. Press **Enter** on the keyboard.
5. When prompted for a user name and password, press **Enter**.
6. Type `put <path>`, where `<path>` is the location where the .RFU file was downloaded from the Web, including the path. For example, type `put /username/desktop/CP3505fw.rfu`, and then press **Enter**.

NOTE: If the file name or path includes a space, you must enclose the file name or path in quotation marks. For example, type `put "/user name/desktop/CP3505FW.RFU"`.

To ensure that the entire path to the .RFU file is placed in the `put` command, type `put` and a space, and then drag and drop the .RFU file onto the terminal window. The complete path to the file is automatically placed after the `put` command.

7. The download process begins and the firmware is updated on the product. This can take several minutes. Let the process finish without further interaction with the product or the computer. The

messages described in the section [Printer messages during the firmware update on page 219](#) appear on the control panel.

NOTE: The product automatically turns off and then on again to activate the update; this can happen more than once. At the end of the update process, the **READY** message appears on the control panel. Do *not* turn off the product or interfere with the update until you see this message.

8. Print a configuration page and verify that the firmware revision number matches the revision of the current update.

Remote firmware update through a local Windows port

If the product is connected through a local port (parallel), then you can send the .RFU file directly to the product by using a `COPY` command from a command prompt or an MS-DOS window. At the command prompt, perform the following steps for your operating system.

Windows 2000, Windows XP, or Windows Server 2003

The .RFU file can be sent directly to the product by typing a `copy` command at a command prompt or in an MS-DOS window.

1. At a command prompt, type `copy /b <FILENAME> <PORTNAME>`, where `<FILENAME>` is the name of the .RFU file (including the path) and `<PORTNAME>` is the name of the appropriate printer port (such as LPT1). For example, type the following:

```
C:\>copy /b c:\CP3505fw.rfu lpt1
```

NOTE: If the file name or path includes a space, you must enclose the file name or path in quotation marks. For example, type `C:\>copy /b "c:\My Documents \CP3505fw.rfu" lpt1`

2. Press **Enter** on the keyboard.
3. The download process begins and the firmware is updated on the product. This can take several minutes. Let the process finish without further interaction with the product or the computer. The messages described in the section [Printer messages during the firmware update on page 219](#) appear on the control panel.

NOTE: The product automatically turns off and then on again to activate the update; this can happen more than once. At the end of the update process, the **READY** message appears on the control panel. Do *not* turn off the product or interfere with the update until you see this message.

4. Print a configuration page and verify that the firmware revision number matches the revision of the current update.
5. At the command prompt, type `exit` to close the command window.

Remote firmware update through a USB port

If the product is connected over a USB connection, follow these instructions:

1. From a command prompt or in an MS-DOS window, type `copy /b <FILENAME> \<COMPUTERNAME>\<SHARENAME>`, where `<FILENAME>` is the name of the .RFU file (including the path), `<COMPUTERNAME>` is the name of the computer from which the product is being shared, and `<SHARENAME>` is the product share name. For example, type the following:

```
copy /b 3000fw.rfu \\your_computer\clj3000
```

NOTE: If the file name or path includes a space, you must enclose the file name or path in quotation marks. For example, type `C:\>copy /b "c:\My Documents\CP3505fw.rfu" \\your_computer\clj3000`

2. Press **Enter** on the keyboard. The messages described in the section [Printer messages during the firmware update on page 219](#) appear on the control panel. The message **1 file(s) copied** appears on the computer screen.
3. The download process begins and the firmware is updated on the product. This can take several minutes. Let the process finish without further interaction with the product or the computer. The messages described in the section [Printer messages during the firmware update on page 219](#) appear on the control panel.

NOTE: The product automatically turns off and then on again to activate the update; this can happen more than once. At the end of the update process, the **READY** message appears on the control panel. Do *not* turn off the product or interfere with the update until you see this message.

4. Print a configuration page and verify that the firmware revision number matches the revision of the current update.

Remote firmware update through a Windows network

If the product is shared on a Windows network, follow these instructions:

1. From a command prompt or in an MS-DOS window, type `copy /b <FILENAME> \<COMPUTERNAME>\<SHARENAME>`, where `<FILENAME>` is the name of the .RFU file (including the path), `<COMPUTERNAME>` is the name of the computer from which the product is being shared, and `<SHARENAME>` is the product share name. For example, type the following:

```
C:\>copy /b c:\CP3505fw.rfu \\your_server\your_computer
```

NOTE: If the file name or path includes a space, you must enclose the file name or path in quotation marks. For example, type `C:\>copy /b "c:\My Documents\CP3505fw.rfu" \\your_server\your_computer`

2. Press **Enter** on the keyboard. The messages described in the section [Printer messages during the firmware update on page 219](#) appear on the control panel. The message **1 file(s) copied** appears on the computer screen.
3. The download process begins and the firmware is updated on the product. This can take several minutes. Let the process finish without further interaction with the product or the computer. The messages described in the section [Printer messages during the firmware update on page 219](#) appear on the control panel.

NOTE: The product automatically turns off and then on again to activate the update; this can happen more than once. At the end of the update process, the **READY** message appears on the control panel. Do *not* turn off the product or interfere with the update until you see this message.

4. Print a configuration page and verify that the firmware revision number matches the revision of the current update.

Remote firmware update for UNIX systems

For UNIX systems, any command method that delivers the .TAR file to the product is acceptable, including the following:

1. At the command prompt, type `cp /home/yourmachine/FILENAME /dev/parallel>`, where `</home/yourmachine/FILENAME>` is the location of the .TAR file.
2. The download process begins and the firmware is updated on the product. This can take several minutes. Let the process finish without further interaction with the product or the computer. The messages described in the section [Printer messages during the firmware update on page 219](#) appear on the control panel.

NOTE: The product automatically turns off and then on again to activate the update; this can happen more than once. At the end of the update process, the **READY** message appears on the control panel. Do *not* turn off the product or interfere with the update until you see this message.

3. Print a configuration page and verify that the firmware revision number matches the revision of the current update.

Remote firmware update by using the HP Printer Utility

Make sure that you have the tools and files that are necessary for the update. You will need the HP Printer Utility and the CP3505FW.RFU file, which is the firmware file for the product. The HP Printer Utility is a software program that is available only for Mac OS X V10.2 and later.

The HP Printer Utility can be found on the HP Color LaserJet CP3505 printing-system software CD-ROM that came with the product. If you do not have the CD-ROM, you can obtain the HP Printer Utility by downloading the latest product installer from www.hp.com/go/cljcp3505_software.

The firmware file (CP3505FW.RFU) can be downloaded from the following Web site:

www.hp.com/go/cljcp3505_firmware

See [Downloading the new firmware to the product on page 218](#) for more information.

After you have the firmware file and the HP Printer Utility, you are ready to begin the update process. Complete the following steps:

1. Open the HP Printer Utility.
2. Select **Update Firmware**, click **Choose**, browse to firmware upgrade file, and then click **Open**.
3. On the **Update Firmware** screen, click **Update**.

NOTE: You might receive an error message on the screen indicating that the printer is offline. Verify that the printer is turned on. If it is, ignore the message. The **Updating** screen appears and the update proceeds as expected.

4. The update process can take several minutes. Let the process finish without further interaction with the product or the computer. The messages described in the section [Printer messages during the firmware update on page 219](#) appear on the control panel.

NOTE: The product automatically turns off and then on again to activate the update; this can happen more than once. At the end of the update process, the **READY** message appears on the control panel. Do *not* turn off the product or interfere with the update until you see this message.

5. Print a configuration page and verify that the firmware revision number matches the revision of the current update.

Remote firmware update by using the LPR command

NOTE: This remote firmware update method is for use in Windows NT 4.0, Windows 2000, Windows XP, and Windows Server 2003.

Complete the following steps to update the firmware by using the LPR command.

1. From a command window, type `lpr -P <IPADDRESS> -S <IPADDRESS> -o l <FILENAME>`-OR- `lpr -S <IPADDRESS> -Pbinps <FILENAME>`, where `<IPADDRESS>` can be either the TCP/IP address or the hostname of the product, and where `<FILENAME>` is the filename of the .RFU file.

NOTE: The parameter (-o l) consists of a lowercase "O", not a zero, and a lowercase "L", not the numeral 1. This parameter sets the transport protocol to binary mode.

2. Press **Enter** on the keyboard. The messages described in the section [Printer messages during the firmware update on page 219](#) appear on the control panel.
3. The download process begins and the firmware is updated on the product. This can take several minutes. Let the process finish without further interaction with the product or the computer. The messages described in the section [Printer messages during the firmware update on page 219](#) appear on the control panel.

NOTE: The product automatically turns off and then on again to activate the update; this can happen more than once. At the end of the update process, the **READY** message appears on the control panel. Do *not* turn off the product or interfere with the update until you see this message.

4. Print a configuration page and verify that the firmware revision number matches the revision of the current update.
5. Type `exit` at the command prompt to close the command window.

Remote firmware update through HP Web Jetadmin

This procedure requires that you install HP Web Jetadmin V7.8 or later on the computer. Complete the following steps to update a single product through HP Web Jetadmin after downloading the .RFU file from the HP Web site.

1. Start HP Web Jetadmin.
2. Type the TCP/IP address or IP host name of the product in the **Quick Device Find** field, and then click **Go**. The product Status window opens.
3. Open the **Device Management** folder in the drop-down list in the Navigation panel. Navigate to the **Device Lists** folder.
4. Expand the **Device Lists** folder and select **All Devices**. Locate the product that you want to update in the list of products, and click to select it.
5. Locate the drop-down box for **Device Tools** in the upper-right corner of the window. Select **Update Printer Firmware** from the **choose action** list.
6. If the name of the .RFU file is not listed in the **All Available Images** dialog box, click **Browse** in the **Upload New Firmware Image** dialog box and navigate to the location of the .RFU file that you downloaded from the Web at the start of this procedure. If the filename is listed, select it.
7. Click **Upload** to move the .RFU file from your hard drive to the HP Web Jetadmin server.
8. Refresh the browser.
9. Select the .RFU file from the **Printer Firmware Update** drop-down menu.
10. Click **Update Firmware**. HP Web Jetadmin sends the selected .RFU file to the product.
11. The download process begins and the firmware is updated on the product. This can take several minutes. Let the process finish without further interaction with the product or the computer. The messages described in the section [Printer messages during the firmware update on page 219](#) appear on the control panel.

NOTE: The product automatically turns off and then on again to activate the update; this can happen more than once. At the end of the update process, the **READY** message appears on the control panel. Do *not* turn off the product or interfere with the update until you see this message.
12. Print a configuration page and verify that the firmware revision number matches the revision of the current update.

HP Web Jetadmin V7.8 and later can also be used to perform multiple or unattended installations. Complete the following steps for multiple or unattended installations.

1. Start HP Web Jetadmin.
2. Create a device group. A simple way to do this is to follow these steps:
 - a. Click **Device Management**, and then click **All Devices**.

-or-

 - b. Shift-click to select products that you want to be included in the group, and then click **OK**.

-or-

 - c. When prompted, type a name for the new device group, and then click **OK**.
3. To modify several products in a group, click the group name, and then click **Open**.
4. The drop-down menu for **Device Group Tools** appears on the right side of the window. Scroll if necessary to view it.
5. In the **Device Group Tools** drop-down box, select an action. Type the appropriate information. Click **Return to Device Group** when finished.

Printing print-ready documents

Several methods are available for printing documents independently of the original software program that was used to create the document. Normally, the document is printed by opening the original application and printing it to a file, or is printed by means of a distribution method such as internet downloading. The following print-ready file formats can be sent directly to the HP Color LaserJet CP3505 printer without first opening the original software program:

- HP LaserJet Printer Control Language (.PCL)
- Portable Document Format (.PDF)
- Postscript (.PS)
- Text (.TXT)

Use one of the following methods to send print-ready files to your product.

NOTE: The examples that are used in this section are for printing .PDF documents. However, any print-ready file type can be substituted.

Print-ready file printing by using FTP through a browser

Complete the following steps to print print-ready files directly by using FTP through a browser.

NOTE: The following instructions can be used on Windows or Macintosh operating systems.

1. Make note of the TCP/IP address on the Embedded Jetdirect page. The HP Embedded Jetdirect page is the second page of the configuration page printout. To print a configuration page, see [Determining the current level of firmware on page 218](#).
2. Open a browser window.
3. In the address line of the browser, type `ftp://<IPADDRESS>`. For example, if the TCP/IP address of your product is 192.168.0.90, type the following:

`FTP:// 192.168.0.90`
4. Locate the print-ready file for the product.
5. Drag and drop the print-ready file onto the **PORT1** icon in the browser window.

NOTE: If the **PORT1** icon does not appear as a folder name, you might have to enable folder viewing for FTP sites in your Web browser. In Microsoft Internet Explorer, use the following procedure to enable the folder view.

1. Select **Tools**, then select **Internet Options**, and then select the **Advanced** tab.
2. Select the **Enable folder view for FTP sites**.
3. Click **OK** to save the setting.

Print-ready file printing by using FTP on a direct network connection

If the HP Color LaserJet CP3505 uses a direct network connection, use file transfer protocol (FTP) to print a print-ready file. Complete the following steps for the operating system:

Windows operating systems

1. Take note of the TCP/IP address on the Embedded Jetdirect page. The HP Embedded Jetdirect page is the second page of the Configuration page printout. To print a configuration page, see [Determining the current level of firmware on page 218](#).
2. Open a command window on the computer.
3. Type `ftp <TCP/IP printer ADDRESS>`. For example, if the TCP/IP address is 192.168.0.90, type the following:

```
ftp 192.168.0.90
```

4. Press **Enter** on the keyboard.
5. When prompted for the user name, press **Enter**.
6. When prompted for the password, press **Enter**.
7. Type `bin` at the command prompt.
8. Press **Enter**. The message **200 Types set to I, Using binary mode to transfer files** appears in the command window.
9. Type `put <FILENAME>`, where `<FILENAME>` is the name of the print-ready file to be printed, including the path. For example, type the following:

```
put C:\LJ\CP3505FW.PDF
```

NOTE: If the file name or path includes a space, you must enclose the file name or path in quotation marks. For example, type `put "c:\My Documents\LJ\CP3505FW.PDF"`

The following series of messages appears in the command window:

200 PORT command successful

150 Opening BINARY mode data connection

226 Ready

226 Processing Job

10. Press **Enter** on the keyboard.
11. The print-ready file prints.
12. At the command prompt, type `bye` to exit the FTP command.
13. At the command prompt, type `exit` to return to the Windows interface.

Macintosh operating systems

1. Make note of the TCP/IP address on the Embedded Jetdirect page. The HP Embedded Jetdirect page is the second page of the configuration page printout. To print a configuration page, see [Determining the current level of firmware on page 218](#).

2. Open a Terminal window on your Macintosh. You can find the Terminal program on the computer hard drive in the following folder:

System/Applications/Utilities/Terminal

3. Type `FTP <TCP/IP printer ADDRESS>`. For example, if the TCP/IP address is 192.168.0.90, type the following:

```
FTP 192.168.0.90
```

4. Press **Enter** on the keyboard.
5. When prompted for a user name and password, press **Enter**.
6. You can drag and drop the firmware file into the Terminal folder (System/Applications/Utilities/Terminal). Alternatively, you can type `put <path>`, where `<path>` is the location where the print-ready file was downloaded from the Web. For example, type the following:

```
put /username/desktop/CP3505FW.PDF
```

NOTE: If the file name or path includes a space, you must enclose the file name or path in quotation marks. For example, type `put "/user name/desktop/CP3505FW.PDF"`

To ensure that the entire path to the print-ready file is placed in the `put` command, type `put` and a space, and then click and drag the print-ready file onto the terminal window. The complete path to the file is automatically placed after the `put` command.

7. Press **Enter**.
8. The download process begins and the firmware is updated on the product. This can take about five minutes. Let the process finish without further interaction with the product or computer.
9. The product automatically turns off and on again to activate the update.

Print-ready printing by using a local Windows port

To print directly by using a local Windows port, follow the instructions in this section for your operating system.

Windows 2000, Windows XP, or Windows Server 2003

The print-ready file can be sent directly to the product by typing a `copy` command at a command prompt or in an MS-DOS window.

1. At a command prompt, type `copy /b <FILENAME> <PORTNAME>`, where `<FILENAME>` is the name of the print-ready file (including the path) and `<PORTNAME>` is the name of the appropriate printer port (such as LPT1). For example, type the following:

```
C:\>copy /b c:\CP3505FW.PDF lpt1
```

2. Press **Enter** on the keyboard.

NOTE: If the file name or path includes a space, you must enclose the file name or path in quotation marks. For example, type `C:\>copy /b "c:\My Documents \CP3505FW.PDF"`. The message **PROCESSING JOB** appears on the control panel, and the job prints.

3. At the command prompt, type `exit` to close the command window.

Print-ready file printing in a Windows network

If the product is shared on a Windows network, complete the following steps.

1. From a command prompt or in an MS-DOS window, type `copy /b <FILENAME> \<COMPUTERNAME>\<SHARENAME>`, where `<FILENAME>` is the name of the print-ready file (including the path), `<COMPUTERNAME>` is the name of the computer from which the product is being shared, and `<SHARENAME>` is the product share name. For example, type the following:

```
C:\>copy /b c:\CP3505FW.PDF \\your_server\sharename
```

NOTE: If the file name or path includes a space, you must enclose the file name or path in quotation marks. For example, type `C:\>copy /b "c:\My Documents \CP3505FW.PDF" \\your_server\sharename`

2. Press **Enter** on the keyboard. The message **PROCESSING JOB** appears on the control panel, and the job prints. The message **1 file(s) copied** appears on the computer screen.

Print-ready file printing in UNIX systems

For UNIX systems, any command method that delivers the print-ready file to the product is acceptable, including the following:

- At the command prompt, type `cp </home/yourmachine/FILENAME/ dev/parallel>`, where `</home/yourmachine/FILENAME>` is the location of the print-ready file.

Print-ready file printing by using the LPR command

NOTE: This direct printing method is for use in Windows NT 4.0, Windows 2000, Windows XP, and Windows Server 2003.

Complete the following steps to print a print-ready file by using the LPR command.

1. Make note of the TCP/IP address on the Embedded Jetdirect page. The HP Embedded Jetdirect page is the second page of the configuration page printout. To print a configuration page, see [Determining the current level of firmware on page 218](#).

2. From a command window, type the following:

```
lpr -P IPADDRESS -S IPADDRESS -o l FILENAME lpr -S <IPADDRESS> -Pbinps  
<FILENAME>
```

where IPADDRESS can be either the TCP/IP address or the host name of the product, and where FILENAME is the file name of the print-ready file.

NOTE: The parameter (-o l) consists of a lowercase "O", not a zero, and a lowercase "L", not the numeral 1. This parameter sets the transport protocol to binary mode.

3. The file prints, but no messages appear in the command prompt window.
4. Type `exit` at the command prompt to close the command window.

Media attributes

This section includes the following information about media attributes:

- [Media sources and destinations](#)
- [Media-source commands](#)
- [Driver-supported media sizes](#)
- [Driver-supported media types](#)
- [Custom paper sizes](#)
- [Media-type commands](#)

Media sources and destinations

The following table indicates the standard and optional media sources and destinations for the HP Color LaserJet CP3505 printer.

Table 7-4 HP Color LaserJet CP3505 media sources and destinations

Media sources	100-sheet multipurpose tray (tray 1)	Standard
	250-sheet paper tray (tray 2)	Standard
	500-sheet paper tray (tray 3)	Optional; standard on the HP Color LaserJet CP3505x printer model
Media destinations	Standard 250-sheet top bin	Standard

Media-source commands

The PCL 6 attribute for paper source is `ubyte # MediaSource` or `ubyte_array "string" MediaSource`. See the following table for values of #. For example, `ubyte 4 MediaSource` is the command for tray 2.

The PCL 5 escape sequence for media source is `Esc&l#H` (the "l" is a lowercase "L" rather than the numeral "1"). See the following table for values of #. For example, `Esc&l1H` is the command for tray 2.

Table 7-5 Media-source commands

Media source	PCL 6	PCL 5	PostScript
	<code>ubyte # MediaSource</code> or <code>ubyte_array</code> <code>"string"</code> <code>MediaSource¹</code>	<code>Esc&l#H</code>	<code>/MediaPosition # /</code> <code>ManualFeed true </code> <code>false or null</code>
Manual feed in tray 1	2	2	3 true
Tray 1 (100-sheet)	3	4	3 false
Tray 2 (250-sheet)	4	1	0 false
Tray 3 (500-sheet)	5	5	1 false
Automatically Select (HP unidrivers)	NA	NA	NA

Table 7-5 Media-source commands (continued)

Media source	PCL 6	PCL 5	PostScript
	ubyte # MediaSource Or ubyte_array "string" MediaSource ¹	Esc&l#H	/MediaPosition # / ManualFeed true false or null
Printer Auto Select	7	1	null false

¹ For the string value, you must use include the quotation marks around the variable. For example, ubyte_array "TRAY2" MediaSource is the PCL 6 command for tray 2.

Driver-supported media sizes

The following table lists the features and attributes of various media listed under the **Size Is:** drop-down menu on the **Paper** tab. The list order can vary, depending on the product and operating system. The list contains all of the following sizes, and might contain sizes from other drivers.

Table 7-6 Supported media sizes and attributes

Paper sizes ¹	Width	Height	PCL 6 ²
Letter	216 mm (8.5 inches)	279 mm (11.0 inches)	"LETTER"
Statement	215.9 mm (8.5 inches)	139.7 mm (5.5 inches)	"STATEMENT"
16K	197 mm (7.75 inches)	273 mm (10.75 inches)	"ROC16K"
8.5 x 11	216 mm (8.5 inches)	330 mm (13 inches)	"8.5x13"
A4	210 mm (8.27 inches)	297 mm (11.69 inches)	"A4"
A5	148 mm (5.83 inches)	210 mm (8.27 inches)	"A5"
B5 (JIS)	182 mm (7.17 inches)	257 mm (10.12 inches)	"JIS B5"
Double Postcard (JIS)	100 mm (3.94 inches)	200 mm (7.87 inches)	"JPOSTD"
Double Japan Postcard Rotated	148 mm (5.83 inches)	200 mm (7.87 inches)	"Double Postcard (JIS)"
Envelope 10	105 mm (4.13 inches)	241 mm (9.5 inches)	"COM10"
Envelope B5	176 mm (6.93 inches)	250 mm (9.84 inches)	"B5 ENV"

Table 7-6 Supported media sizes and attributes (continued)

Paper sizes ¹	Width	Height	PCL 6 ²
Envelope C5	162 mm (6.38 inches)	229 mm (9.02 inches)	"C5"
Envelope DL	110 mm (4.33 inches)	220 mm (8.66 inches)	"DL"
Envelope Monarch	99 mm (3.88 inches)	190 mm (7.5 inches)	"MONARCH"
Executive	185 mm (7.25 inches)	266 mm (10.5 inches)	"EXEC"
Executive (JIS)	216 mm (8.5 inches)	330 mm (12.99 inches)	"JISEXEC"
Legal	216 mm (8.5 inches)	355 mm (14.0 inches)	"LEGAL"
Custom	Minimum: 127 mm (5.0 inches) Maximum: 215.9 mm (8.5 inches)	Minimum: 76.2 mm (3.0 inches) Maximum: 355.6 mm (14.0 inches)	⁴

¹ For all paper sizes, the PCL 6 margins are 100 dots, at 600 dots per inch.

² The PCL 6 command for paper size is `ubyte_array "String" MediaSize`. The values in this column are the values for "String."

⁴ For custom sizes, the PCL 6 Driver specifies actual dimensions, for example, for 8 by 9 inch custom size, `"real32_xy 8.0 9.0 CustomMediaSize ubyte elnch CustomMediaSizeUnits."`

Driver-supported media types

The following table shows the media types that the HP Color LaserJet CP3505 print-drivers support.

Table 7-7 Supported input media types

Media types (command string)	Tray 1/top bin/stacker bin	Tray 2 (250-sheet)	Trays 3 (500- sheet)	Duplexing unit	Manual duplexing
Unspecified	Y	Y	Y	Y	Y
Plain	Y	Y	Y	Y	Y
Preprinted	Y	Y	Y	Y	Y
Letterhead	Y	Y	Y	Y	Y
Transparency	Y	Y	Y	N	N
Prepunched	Y	Y	Y	Y	Y

Table 7-7 Supported input media types (continued)

Media types (command string)	Tray 1/top bin/stacker bin	Tray 2 (250-sheet)	Trays 3 (500-sheet)	Duplexing unit	Manual duplexing
Labels	Y	Y	Y	N	N
Bond	Y	Y	Y	Y	Y
Recycled	Y	Y	Y	Y	Y
Color	Y	Y	Y	Y	Y
Light (60–75 g/m ² , or 16.4–20.5 lb)	Y	Y	Y	Y	Y
Intermediate (90–104 g/m ² , or 24.7–28.5 lb)	Y	Y	Y	Y	Y
Heavy (105–120 g/m ² , or 28.8–32.9 lb)	Y	Y	Y	Y	Y
Extra Heavy (120–163 g/m ² , or 32.9–44.7 lb)	Y	Y	N	N	Y
Cardstock (164–220 g/m ² , or 45–60.3 lb)	Y	Y	N	N	Y
Rough (90–105 g/m ² , or 24.7–28.8 lb)	Y	Y	Y	Y	Y
Glossy ¹ (75–120 g/m ² , or 20.5–32.9 lb)	Y	Y	Y	Y	Y
Tough Paper ¹ (Glossy Film)	Y	Y	Y	N	Y
Envelope	Y	N	N	N	N

¹ Use *only* HP LaserJet glossy media. Using HP Inkjet glossy media can cause permanent damage to the printer.

Custom paper sizes

The following table shows custom paper sizes that are available for the HP Color LaserJet CP3505 printer.

Table 7-8 PCL 6 custom media sizes

Tray	Dimensions	Minimum	Maximum
Tray 1 (100-sheet multipurpose)	Width	76.2 mm (3.0 inches)	215 mm (8.5 inches)
	Height	127.0 mm (5.0 inches)	355.6 mm (14.0 inches)
Tray 2 (250-sheet)	Width	148.0 mm (5.83 inches)	215.9 mm (8.5 inches)
	Height	210.0 mm (8.26 inches)	355.6 mm (14.0 inches)
Tray 3 (500-sheet)	Width	148.0 mm (5.83 inches)	215.9 mm (8.5 inches)
	Height	210.0 mm (8.26 inches)	355.6 mm (14.0 inches)
Duplexing unit	Width	148.0 mm (5.83 inches)	215.9 mm (8.5 inches)
	Height	210.0 mm (8.26 inches)	355.6 mm (14.0 inches)

Media-type commands

The PCL 5 escape sequence for paper type is "Esc&n#Wdpapertype", where "n#" is the number of characters in the paper type plus 1. For example, in the sequence "Esc&n6WdPlain", "Plain" has 5 letters plus 1, for a total of 6.

Table 7-9 Media-type commands

Esc&	n#	Wd	Paper type
Esc&	6	Wd	Plain
Esc&	11	Wd	Preprinted
Esc&	11	Wd	Letterhead
Esc&	13	Wd	Transparency ¹
Esc&	11	Wd	Prepunched
Esc&	7	Wd	Labels
Esc&	5	Wd	Bond
Esc&	9	Wd	Recycled
Esc&	6	Wd	Color
Esc&	6	Wd	Light
Esc&	13	Wd	Intermediate
Esc&	6	Wd	Heavy
Esc&	12	Wd	Extra Heavy
Esc&	11	Wd	Cardstock ²
Esc&	6	Wd	Rough
Esc&	7	Wd	Glossy
Esc&	12	Wd	Tough Paper
Esc&	9	Wd	Envelope

¹ You must spell out the word "Transparency" in the string, although it is abbreviated as TRNSPRNCY on the control panel.

² The correct command for cardstock is "Esc&n11WdCard Stock", with a space between the "d" and the "S", and with an uppercase "S".

Index

Symbols/Numerics

% of Normal Size setting
 unidrivers 135

A

About tab, unidrivers 173
accessibility
 documentation 20
accessories, automatic
 configuration 30
ADA (Americans with Disabilities
 Act) compliance 20
Add Printer installation 76
Additional Software dialog box,
 Customization Wizard 85
Adobe Acrobat Reader
 installing 25
 printing PDF files without 230
 viewing documentation 18
Adobe RGB
 unidrivers 160
Advanced Printing Features setting,
 unidrivers 115
Advanced tab, unidrivers 113
alerts, e-mail
 HP Embedded Web
 Server 60, 61
 Macintosh 209
Alternative Letterhead Mode
 unidrivers 117
Americans with Disabilities Act
 (ADA) compliance 20
application settings
 unidrivers 107
ASCII output protocol, PS
 Emulation Unidriver 167
autoconfiguration, driver
 support for 30
 unidrivers 169

autoconfiguration, Enterprise
 about 30
 Windows support 31
Automatic color settings
 unidrivers 157
autorun CD-ROM, Windows 25

B

Back button, Windows installation
 dialog boxes 90
Back to Front printing,
 unidrivers 118
Basic Installation
 choosing 25
 dialog boxes, Windows 91
bidirectional communication
 about 30
 Enterprise
 AutoConfiguration 30
binary output protocol, PS
 Emulation Unidriver 167
binding settings
 unidrivers 144
bins
 custom paper sizes 127
black, printing all text as
 unidrivers 117
Bonjour Settings, Macintosh 211
booklet printing settings
 unidrivers 145
both sides, printing on
 unidrivers 142

C

Cancel button, Windows installation
 dialog boxes 90
cardstock, paper type
 commands 239

CD-ROM

directory structure,
 Macintosh 182
directory structure,
 Windows 10
documentation 18, 25
installer, Windows printing-
 system software 24
installing Macintosh printing-
 system software 182
installing Windows printing-
 system software 76
languages 10
Change TCP/IP Settings dialog
 box, Windows 98
Check Printer Connection dialog
 box, Windows 95, 97
CHM files, viewing 20
collation settings
 unidrivers 114, 171
color printing
 ICC profiles 39
 Image Color Management
 (ICM) 114
 PANTONE color profiles 40
 restricting from control
 panel 37
 restricting from HP Embedded
 Web Server 63
 restricting from Macintosh 212
 settings, controlling 37
Color tab
 unidrivers 156
Color Themes
 unidrivers 159
Color Usage log, Macintosh 204
command-line printing,
 Windows 230

- command-line silent install for
 - Windows 88
 - commands, paper
 - size 237
 - source 235
 - type 239
 - common installer, features 26
 - Configuration Page, HP Embedded Web Server 59
 - Configure Device page, HP Embedded Web Server 60, 61
 - Confirm Changing Setting dialog box, Windows 97
 - Confirm Network Settings dialog box, Windows 96
 - connectivity
 - bidirectional communication support 30
 - features 5
 - Printer Connection dialog box, Windows 92
 - Searching dialog box, Windows 94
 - constraint messages
 - unidrivers 111
 - context-sensitive help
 - unidrivers 111
 - continuous export 34
 - control panel settings
 - unidrivers 107
 - Copy Count settings
 - unidrivers 114, 171
 - Ctrl-D settings 168
 - Custom Installation
 - choosing 25
 - dialog boxes, Windows 91
 - Custom Installer Location dialog box, Windows
 - Customization Wizard 86
 - custom paper sizes
 - PCL drivers 238
 - PCL unidrivers 126
 - customer support 58
 - Customization Wizard
 - dialog boxes 78
- D**
- default printer, setting 89
 - destinations, paper 235
 - Device Information page, HP Embedded Web Server 57, 61
 - Device Installer Customization Wizard
 - dialog boxes 78
 - Device Management pane, HP Easy Printer Care 54
 - Device Settings tab, unidrivers 164
 - Device Status page, HP Embedded Web Server 58
 - diagnostics 36, 162
 - dialog boxes, printing-system software installation
 - Mac OS X 183
 - Windows 91
 - Windows Customization Wizard 78
 - Digital Imaging Options, unidrivers 131
 - DIMMs, fonts
 - unidriver settings 166
 - direct printing
 - FTP, Windows 230
 - local port, Windows 232
 - LPR 233
 - networks, Windows 233
 - UNIX 233
 - direct-connect installation 76
 - directory structure, software CD-ROM
 - Macintosh 182
 - Windows 10
 - disabling
 - driver features 34
 - disk. See hard disk
 - disk space requirements
 - Macintosh and Linux 6
 - Windows 6
 - Document Options
 - unidrivers 115, 141
 - document preview image
 - unidrivers 130, 136, 147, 161
 - documentation
 - HP Embedded Web Server User Guide 21
 - HP Jetdirect Administrator's Guide 22
 - install notes 21
 - User Guide 20
 - viewing 18, 25
- E**
- double-sided printing
 - unidriver settings 142
 - downloading
 - firmware 218
 - printing-system software 8
 - drivers
 - accessory configuration 30
 - Add Printer installation 76
 - availability by operating system 9
 - continuous export feature 34
 - custom paper sizes 238
 - diagnostics 36
 - Enterprise
 - AutoConfiguration 30
 - HP Driver Preconfiguration 35
 - HP Driver Preconfiguration support 35
 - included 27
 - Linux operating systems 7
 - lockable features 34, 207
 - media supported 235
 - network preconfiguration 33
 - paper size commands 237
 - paper source commands 235
 - paper type commands 239
 - Point and Print installation 77
 - settings 107
 - standalone 7
 - UNIX operating systems 8
 - Drivers dialog box, Customization Wizard 84
 - duplexing unit
 - custom paper sizes 127
 - media supported 237
 - models including 4
 - unidriver configuration 170
 - unidriver settings 142

- accessing 41
- Device Management pane 54
- Find Other Printers 42
- My HP Printers screen 47
- Support tab 52
- Troubleshooting Tools and Help pane 55
- Edge Control settings
 - unidrivers 158
- Edit Other Links page, HP Embedded Web Server 60
- Effects tab
 - unidrivers 134
- Embedded Jetdirect page, printing 56
- embedded Web server. *See* HP Embedded Web Server
- Energy Star compliance 4
- Enterprise AutoConfiguration
 - about 30
 - Novell NetWare operating systems supported 32
 - Windows operating systems supported 31
- envelopes, paper type
 - commands 239
- escape sequences
 - paper source 235
 - paper type 239
- event log 57
- EWS. *See* HP Embedded Web Server
- exporting driver parameters 34
- External Fonts settings, PCL unidrivers 166

F

- Feature Selection dialog box, Windows 99
- features 3
- File Upload, Macintosh 204
- Find Other Printers, HP Easy Printer Care 42
- Finish dialog box, Windows 103
- Finishing tab
 - unidrivers 141
- Firewall Detected dialog box, Windows 93
- firewalls dialog box, Windows 93

- firmware
 - determining current level 218
 - downloading 218
 - FTP updates, Windows 222
 - HP Web Jetadmin
 - updates 228
 - LPR command updates 227
 - Macintosh updates 205, 223, 226
 - messages during update 219
 - troubleshooting updates 219
 - UNIX updates 226
 - updating remotely 218
 - verifying installation 220
 - Windows network
 - updates 225
 - Windows, local port
 - update 224
- first page out 3
- Flip Pages Up
 - unidriver settings 144
- Font Substitution Table, PS Emulation Unidriver 165
- fonts
 - DIMM settings, unidrivers 166
 - External, PCL unidrivers 166
 - features 4
 - Macintosh 181
 - PS Emulation Unidriver 169
 - Send TrueType as Bitmap, PCL unidrivers 117
 - substitution table, unidrivers 165
 - unidriver settings 115
 - Upload Fonts, HP Printer Utility 203
 - Windows 68, 70
- Form to Tray Assignment, unidrivers 164
- FTP
 - direct printing, Windows 230
 - Windows firmware
 - updates 222
- Full Installation
 - choosing 25
 - dialog boxes, Windows 91

G

- Graphic settings
 - unidrivers 114

guides. *See* documentation

H

- Half-tone settings
 - unidrivers 159
- hard disk
 - features 3
 - models including 3
 - printer 170
 - unidriver settings 170
- heavy paper, paper type
 - commands 239
- help
 - Macintosh 181
 - unidrivers 111
- Help button, Windows installation dialog boxes 90
- HP Device Installer Customization Wizard
 - dialog boxes 78
- HP Digital Imaging Options, unidrivers 131
- HP Driver Diagnostic Printer Check Tool 36
- HP Driver Preconfiguration
 - operating systems and drivers supported 35
- HP Easy Printer Care
 - about 41
 - accessing 41
 - Device Management pane 54
 - Find Other Printers 42
 - My HP Printers screen 47
 - Support tab 52
 - Troubleshooting Tools and Help pane 55
- HP Embedded Web Server
 - about 56
 - alerts page 60
 - AutoSend page 60
 - Configuration Page 59
 - Configure Device page 60, 61
 - Device Information page 57, 61
 - Device Status page 58
 - documentation 21
 - E-mail Server page 60
 - HP Printer Utility, accessing from 214

- HP Web Jetadmin 56
 - Information tab 57
 - language, setting 61
 - links 58, 60
 - Macintosh support 181
 - navigation 57
 - Networking tab 65
 - Security page 60, 63
 - Settings tab 60
 - time settings 61
 - user guide 56
 - HP Instant Support 58
 - HP Jetdirect Administrator's Guide 22
 - HP Jetdirect page, printing 56
 - HP Network Registry Agent (HPNRA) 30
 - HP PCL drivers. *See* PCL drivers
 - HP Printer Utility, Macintosh
 - about 198
 - accessing 198
 - Bonjour Settings 211
 - Color Usage log 204
 - Device Information 201
 - E-mail Alerts 209
 - Embedded Web Server
 - access 214
 - File Upload 204
 - HP Support 202
 - Lock Resources 207
 - Network Settings 210
 - Restrict Color 212
 - Supplies Management 214
 - Supplies Status 201
 - Tray Configuration 206
 - Update Firmware 205
 - Upload Fonts 203
 - HP PS Emulation Driver 27
 - HP PS Emulation driver. *See* PS Emulationdriver
 - HP Registration dialog box, Windows 104
 - HP Web Jetadmin
 - downloading 26, 67
 - Driver Preconfiguration Plugin 33
 - firmware updates 228
 - HP Embedded Web Server 56
 - HPNRA (HP Network Registry Agent) 30
 - HTML files, viewing 20
- I**
- ICC color profiles 39
 - Image Color Management (ICM) 114
 - Incompatible Print Settings messages. *See* constraint messages
 - Information tab, HP Embedded Web Server 57
 - input trays. *See* trays
 - install notes 21
 - Installable Options
 - PS Emulation Unidriver 169
 - installation
 - Add Printer 76
 - Adobe Acrobat Reader 25
 - command-line silent 88
 - Customization Wizard for Windows 78
 - dialog boxes, Mac OS X 183
 - Macintosh printing-system software 182
 - Point and Print 77
 - pre-existing, modifying 78
 - system requirements for
 - Macintosh and Linux operating systems 6
 - system requirements for Windows operating systems 6
 - Windows printing-system software 76
 - Installation Status dialog box, Windows 102
 - Installation Type dialog box, Windows 99
 - installers
 - availability by operating system 9
 - common, features 26
 - customizing 78
 - Windows 24
 - Installing dialog box, Customization Wizard 88
 - Instant Support 58
- J**
- International Color Consortium profiles
 - viewing 39
 - IP address, locating 56
- J**
- Jetadmin. *See* HP Web Jetadmin
 - Jetdirect Administrator's Guide 22
 - Job storage
 - Macintosh 208
 - unidriver settings 149, 170
 - Job Timeout settings 168
- L**
- landscape orientation settings
 - unidrivers 144, 147
 - Language Selection dialog box, Customization Wizard 80
 - languages
 - CD-ROMs 10
 - HP Embedded Web Server 61
 - Layout Options, unidrivers 118
 - letterhead, alternative mode unidrivers 117
 - links
 - HP Embedded Web Server 58, 60
 - Linux operating systems
 - driver availability 7
 - system requirements 6
 - local port command line printing, Windows 232
 - localized CD-ROMs 10
 - lockable features, drivers 34, 207
 - LPR commands
 - firmware updates 227
 - printing PDF files 233
- M**
- Macintosh operating systems
 - availability of software components 9
 - Bonjour Settings 211
 - Color Usage log 204
 - components, software 181
 - Device Information 201

- dialog boxes, Mac OS X printing-system software
 - installation 183
 - direct printing 230
 - directory structure, software CD-ROM 182
 - e-mail alerts 209
 - File Upload command 204
 - firmware upgrades 223, 226
 - fonts supported 181
 - HP Embedded Web Server 181
 - HP Printer Utility 198
 - install notes 181
 - installers 9
 - installing printing-system software 182
 - locking driver features 207
 - network settings 210
 - network setup 182
 - online help 181
 - PDEs 181
 - Restrict Color 212
 - setting up products with Mac OS X 196
 - stored jobs 208
 - Supplies Management 214
 - supplies status 201
 - supported 7
 - system requirements 6
 - tray configuration 206
 - uninstalling printing-system software 196
 - Update Firmware 205
 - Upload Fonts 203
 - Manual color settings
 - unidrivers 157
 - manuals. See documentation
 - margins
 - PCL 6 driver 237
 - media. See paper
 - memory
 - base 3
 - installation requirements for Macintosh and Linux operating systems 6
 - installation requirements for Windows operating systems 6
 - PS Emulation Unidriver settings 167
 - unidriver settings 170
 - messages, constraint unidrivers 111
 - Microsoft Point and Print installation 77
 - model scripts, UNIX 8
 - models
 - features 3
 - Mopier settings
 - unidriver 171
 - My HP Printers screen, HP Easy Printer Care 47
- N**
- Networking tab, HP Embedded Web Server 65
 - networks
 - color printing, restricting 37
 - direct printing 233
 - Embedded Jetdirect page, printing 56
 - firewalls 93
 - firmware updates 225
 - HP Driver Preconfiguration 33
 - HP Jetdirect Administrator's Guide 22
 - HP Web Jetadmin, downloading 67
 - Macintosh settings 210
 - Macintosh setup 182
 - Point and Print installation 77
 - settings 65
 - TCP/IP Settings, Windows installation dialog box 98
 - Windows printing-system software installation 77
 - Neutral Grays settings
 - unidrivers 159
 - Next steps dialog box, Windows 103
 - Novell NetWare operating systems, Enterprise AutoConfiguration support 32
 - number of copies, setting unidrivers 114, 171
- O**
- operating systems
 - availability of software components 9
 - Enterprise AutoConfiguration support 31
 - standalone drivers 7
 - supported 7
 - Optimizations option, PCL unidrivers 115
 - ordering supplies 26, 49
 - orientation settings
 - unidrivers 144, 147
 - output bins. See bins
 - Output Protocol settings, PS Emulation Unidriver 167
- P**
- Page Order settings
 - unidrivers 118, 146
 - page orientation settings
 - unidrivers 144, 147
 - pages per minute 3
 - Pages per Sheet settings
 - unidrivers 146
 - PANTONE color profiles 40
 - paper
 - Alternative Letterhead Mode 117
 - custom sizes, PCL driver support 238
 - custom sizes, PCL unidriver settings 126
 - margins 237
 - Page size settings, unidrivers 125
 - Pages per Sheet settings, unidrivers 146
 - Paper source settings, unidrivers 127
 - Paper type: settings, unidrivers 128
 - Print Document On settings, unidrivers 135
 - Print on Both Sides settings, unidrivers 142
 - size commands 237
 - sizes supported 4
 - source commands 235
 - sources and destinations 235

- type commands 239
- types and sizes
 - supported 235
- types supported 237
- Paper Options
 - unidrivers 124
- Paper source settings
 - unidrivers 127
- Paper type settings
 - unidrivers 128
- Paper/Output settings,
 - unidrivers 113
- Paper/Quality tab, unidrivers 124
- parallel port direct-connect
 - installation 76
- PCL drivers
 - paper source commands 235
- PCL 6 Print Driver
 - HP Digital Imaging
 - Options 131
- PCL documents, printing 57
- PCL drivers
 - custom paper sizes 238
 - HP Driver Preconfiguration
 - support 35
 - margins 237
 - media supported 235
 - paper size commands 237
 - paper type commands 239
- PCL files, command-line
 - printing 230
- PCL unidrivers
 - % of Normal Size 135
 - About tab 173
 - accessing 109
 - Advanced Printing
 - Features 115
 - Advanced tab 113
 - Alternative Letterhead
 - Mode 117
 - Automatic Configuration 169
 - booklets 145
 - Color tab 156
 - Color Themes 159
 - Copy Count settings 114
 - Device Settings tab 164
 - Document Options 115, 141
 - document preview
 - image 130, 136, 147, 161
 - duplexing 142
 - Edge Control 158
 - Effects tab 134
 - External Fonts settings 166
 - features 107
 - Finishing tab 141
 - Flip Pages Up 144
 - Font DIMM Installer 166
 - Font Substitution Table 165
 - Form to Tray Assignment 164
 - Graphic setting 114
 - Halftone settings 159
 - Help system 111
 - Image Color Management
 - (ICM) 114
 - Installable Options
 - settings 169
 - Job-storage settings 149
 - Layout Options 118
 - Mopier settings 171
 - Neutral Grays 159
 - operating systems
 - supported 9
 - Pages per Sheet 146
 - Paper Options 124
 - Paper/Output settings 113
 - Paper/Quality tab 124
 - Print Optimizations option 115
 - Printer Features 117
 - Printing Preferences tab 109
 - Properties tab 110
 - raster compression 118
 - Resizing Options settings 134
 - Scale to Fit 135
 - Services tab 162
 - TrueType font settings 115
 - Watermarks settings 136
- PDEs (Printer Dialog
 - Extensions) 181
- PDF files
 - command-line printing 230
 - installing Adobe Acrobat
 - Reader 25
 - LPR commands, printing 233
 - Macintosh, File Upload
 - command 204
 - printing using HP Embedded
 - Web Server 57
 - viewing 20
- Percentage of Normal Size setting
 - unidrivers 135
- Personal job settings
 - unidrivers 152
- PINs, personal jobs
 - unidrivers 152
- PINs, private jobs
 - unidrivers 153
- Point and Print installation,
 - Windows printing-system
 - software 77
- Port Creation Options dialog box,
 - Customization Wizard 83
- port selection dialog box, Windows
 - Customization Wizard 81
- portrait orientation settings
 - unidrivers 144, 147
- ports, included 5
- PostScript Device settings, PS
 - Emulation Unidriver 167
- postscript documents, printing 57
- PostScript Options,
 - unidrivers 116
- PostScript Passthrough 172
- pre-existing installation,
 - modifying 78
- preconfiguration, driver 33
- preview image, document
 - unidrivers 147, 161
- Print All Text as Black
 - unidrivers 117
- Print Document On settings
 - unidrivers 135
- Print on Both Sides
 - unidriver settings 142
- Print Optimizations option, PCL
 - unidrivers 115
- Print Page Borders settings
 - unidrivers 146
- print-ready files
 - command-line printing 230
 - printing by FTP 230
 - printing by local Windows
 - port 232
 - printing by Windows
 - network 233
 - printing in UNIX systems 233
 - printing using HP Embedded
 - Web Server 57
 - printing with LPR
 - command 233

- Printer Connection dialog box, Full Installation 92
- printer control panel settings
 - unidrivers 107
- Printer Dialog Extensions (PDEs) 181
- Printer Driver Test Page dialog box, Windows 104
- Printer Features, unidrivers 117
- Printer Found dialog box, Windows 95
- Printer Model
 - features 3
- Printer Port dialog box, Customization Wizard 81
- Printer Properties dialog box, Windows 101
- printer, setting default 89
- printing
 - direct in a Windows network 233
 - direct in UNIX 233
 - direct using FTP 230
 - direct using local Windows port 232
 - direct using LPR command 233
 - files using HP Embedded Web Server 57
 - User Guide 20
- Printing Preferences tabs 109
- PRN files, printing 57
- product support 58
- Proof and Hold job settings
 - unidrivers 151
- Properties tabs 110
- protocols
 - configuring 66
 - PS Emulation Unidriver 167
 - Windows installation dialog box 98
- PS Emulation Driver
 - HP Driver Preconfiguration support 35
 - included 27
 - media supported 235
- PS Emulation driver
 - HP Driver Preconfiguration support 35
 - media supported 235
- PS emulation fonts 70
- PS Emulation Unidriver
 - % of Normal Size 135
 - About tab 173
 - accessing 109
 - Advanced Printing Features 115
 - Advanced tab 113
 - Alternative Letterhead Mode 117
 - Automatic Configuration 169
 - booklets 145
 - Color tab 156
 - Color Themes 159
 - Copy Count settings 114
 - Ctrl-D settings 168
 - Device Settings tab 164
 - Document Options 115, 141
 - document preview image 130, 136, 147, 161
 - duplexing 142
 - Edge Control 158
 - Effects tab 134
 - features 107
 - Finishing tab 141
 - Flip Pages Up 144
 - Font DIMM Installer 166
 - font settings 169
 - Font Substitution Table 165
 - Form to Tray Assignment 164
 - Graphic setting 114
 - Halftone settings 159
 - Help system 111
 - Image Color Management (ICM) 114
 - Installable Options settings 169
 - Job-storage settings 149
 - Layout Options 118
 - Mopier settings 171
 - Neutral Grays 159
 - operating systems supported 9
 - Output Protocol settings 167
 - Pages per Sheet 146
 - Paper Options 124
 - Paper/Output settings 113
 - Paper/Quality tab 124
 - PostScript Device settings 167
- PostScript Memory settings 167
- PostScript Options 116
- PostScript Passthrough 172
- Printer Features 117
- Printing Preferences tabs 109
- Properties tabs 110
- raster compression 118
- Resizing Options settings 134
- Scale to Fit 135
- Services tab 162
- timeout settings 168
- TrueType font settings 115
- Watermarks settings 136
- PS files, command-line printing 230

Q

- Quick Copy job settings
 - unidrivers 152

R

- raster compression
 - PCL unidrivers 118
 - PS Emulation Unidriver 118
- Ready to Create Installer dialog box 87
- Ready to Install dialog box, Windows 101
- regional versions, CD-ROMs 10
- Registration dialog box, Windows 104
- releasing job-storage jobs 155
- remote firmware updates
 - about 218
 - determining current firmware level 218
 - downloading 218
 - FTP, Windows 222
 - HP Web Jetadmin 228
 - LPR commands 227
 - Macintosh 205, 223, 226
 - messages 219
 - troubleshooting 219
 - UNIX 226
 - verifying installation 220
 - Windows network 225
 - Windows, using local port 224
- Resizing Options
 - unidriver settings 134

- Restrict Color screen, HP Printer Utility 212
- Restrict Color, HP Embedded Web Server 63
- RFU. *See* remote firmware updates
- RGB settings
 - unidrivers 160
- RTF files, viewing 20

- S**
- Scale to Fit setting
 - unidrivers 135
- screen-readable
 - documentation 20
- Searching dialog box, Windows 94
- Security page, HP Embedded Web Server 60, 63
- Send Ctrl-D settings 168
- Send TrueType as Bitmaps
 - PCL unidrivers 117
- serial number 57
- Services tab 162
- settings
 - continuous export 34
 - locking 34
 - overriding 107
- Settings tab, HP Embedded Web Server 60
- silent installation
 - command-line 88
 - Customization Wizard 78
- sizes, paper
 - commands 237
 - custom 238
 - margins 237
 - Print on Both Sides settings, unidrivers 142
 - supported 235
 - unidriver settings 125
- sleep mode 3
- smart duplexing 142
- Software License Agreement dialog box, Customization Wizard 80
- sources, paper. *See* trays
- speed specifications 3
- sRGB settings
 - unidrivers 160
- standalone drivers 7

- status
 - devices 58
 - Macintosh supplies 201, 214
 - supplies 57
- storage, job
 - Macintosh 208
 - unidriver settings 149, 170
- Stored job settings
 - unidrivers 152
- supplies
 - AutoSend page, HP Embedded Web Server 60
 - features 5
 - Macintosh status 201, 214
 - ordering 26, 49
 - usage AutoSend page 60
 - viewing status 57
- Support tab, HP Easy Printer Care 52
- Support tab, HP Printer Utility 202
- support, product 58
- system requirements
 - Macintosh and Linux 6
 - Windows 6

- T**
- TBCP output protocol, PS Emulation Unidriver 167
- TCP/IP address, locating 56
- Test Page dialog box, Windows 104
- text files, command-line printing 230
- text, printing all as black
 - unidriver 117
- time settings, HP Embedded Web Server 61
- timeout settings 168
- transparencies, paper type
 - commands 239
- trays
 - Alternative Letterhead Mode 117
 - autoconfiguration 30
 - custom paper sizes 127
 - included 5, 235
 - Macintosh configuration 206
 - media supported 4, 237
 - paper source commands 235

- Paper source settings, unidrivers 127
- paper type commands 239
- unidriver configuration 170
- unidriver Form to Tray Assignment 164
- troubleshooting
 - firmware upgrades 219
 - HP driver Diagnostic Printer Check Tool 36
 - Services tab, unidrivers 162
- Troubleshooting Tools and Help pane, HP Easy Printer Care 55
- TrueType font settings
 - PS Emulation Unidriver 169
- Send as Bitmap, PCL unidrivers 117
- unidrivers 115
- two-sided printing
 - unidriver settings 142
- TXT files, command-line printing 230
- types, paper
 - Print on Both Sides settings, unidrivers 142
 - supported 237
 - unidriver settings 128

- U**
- unattended installation
 - command-line 88
 - Customization Wizard 78
- unidrivers
 - % of Normal Size 135
 - About tab 173
 - accessing 109
 - Advanced Printing Features 115
 - Advanced tab 113
 - Alternative Letterhead Mode 117
 - Automatic Configuration 169
 - automatic configuration 32
 - booklets 145
 - Color tab 156
 - Color Themes 159
 - constraint messages 111
 - Copy Count settings 114
 - Device Settings tab 164
 - Document Options 115, 141

- document preview
 - image 130, 136, 147, 161
 - duplexing 142
 - Edge Control 158
 - Effects tab 134
 - features 107
 - Finishing tab 141
 - Flip Pages Up 144
 - Font DIMM Installer 166
 - font settings 166
 - Font Substitution Table 165
 - Form to Tray Assignment 164
 - Graphic setting 114
 - Halftone settings 159
 - Help system 111
 - HP Digital Imaging
 - Options 131
 - Image Color Management (ICM) 114
 - Installable Options
 - settings 169
 - Job-storage settings 149
 - Layout Options 118
 - Mopier settings 171
 - Neutral Grays 159
 - operating systems
 - supported 9
 - Pages per Sheet 146
 - Paper Options 124
 - Paper/Output settings 113
 - Paper/Quality tab 124
 - PostScript Options 116
 - PostScript Passthrough 172
 - Printer Features 117
 - Printing Preferences tabs 109
 - Properties tabs 110
 - Resizing Options settings 134
 - Scale to Fit 135
 - Services tab 162
 - TrueType font settings 115
 - Watermarks settings 136
 - uninstallation
 - Macintosh printing
 - system 196
 - UNIX operating systems
 - direct printing 233
 - driver availability 8
 - print-ready printing 233
 - remote firmware update 226
 - Web site for 7
 - Update Now feature 31, 32
 - updating firmware remotely. *See*
 - remote firmware update
 - usage page 57
 - USB direct-connect
 - installation 76
 - User Guide 20
 - User Name 153
- W**
- Wait Timeout settings 168
 - wake time, setting 3
 - Watermarks settings
 - unidrivers 136
 - Web Jetadmin. *See* HP Web Jetadmin
 - Web sites
 - downloading software 8
 - firmware download 218
 - HP Embedded Web Server
 - links 58, 60
 - HP Embedded Web Server user
 - guide 56
 - Linux product support 6
 - support links 26
 - UNIX model scripts 8
 - UNIX support 7
 - Welcome dialog box, Windows
 - Full Installation 92
 - What's this? Help
 - unidrivers 111
 - Windows operating systems
 - Add Printer installation 76
 - availability of software
 - components 9
 - CD-ROM, print system 24
 - default printer, setting 89
 - dialog boxes 91
 - direct printing, FTP 230
 - direct printing, local port 232
 - direct printing, networks 233
 - directory structure, software CD-ROM 10
 - driver versions 28
 - Enterprise AutoConfiguration
 - support 31
 - fonts supported 68
 - HP Driver Preconfiguration
 - support 35
 - Installer Customization
 - Wizard 78
 - installers 9
 - installing printing software 76
 - LPR commands 233
 - Point and Print installation 77
 - PS emulation fonts
 - supported 70
 - remote firmware update 224
 - supported 7
 - system requirements 6
 - unidriver features 107

© 2007 Hewlett-Packard Development Company, L.P.

www.hp.com

