

# LASERJET PRO 200 COLOR MFP

## Software Technical Reference

M276

# HP LaserJet Pro 200 color MFP M276 Series

Software Technical Reference

## Copyright and License

© 2012 Copyright Hewlett-Packard Development Company, L.P.

Reproduction, adaptation, or translation without prior written permission is prohibited, except as allowed under the copyright laws.

The information contained herein is subject to change without notice.

The only warranties for HP products and services are set forth in the express warranty statements accompanying such products and services. Nothing herein should be construed as constituting an additional warranty. HP shall not be liable for technical or editorial errors or omissions contained herein.

Edition 1, 10/2012

## Trademark Credits

Adobe®, Adobe Photoshop®, Acrobat®, and PostScript® are trademarks of Adobe Systems Incorporated.

Corel® is a trademark or registered trademark of Corel Corporation or Corel Corporation Limited.

Intel® Core™ is a trademark of Intel Corporation in the U.S. and other countries.

Java™ is a US trademark of Sun Microsystems, Inc.

Microsoft®, Windows®, Windows® XP, and Windows Vista® are U.S. registered trademarks of Microsoft Corporation.

UNIX® is a registered trademark of The Open Group.

ENERGY STAR® and the ENERGY STAR® mark are registered U.S. marks.

---

# Table of contents

<b>1 Document and product basics .....</b>	<b>1</b>
Purpose and scope .....	2
Software availability and localization .....	3
Printing-system software on the Web .....	3
In-box printing-system software CD .....	3
HP LaserJet Windows® software CD .....	3
CD versions and language support .....	4
Driver languages .....	6
Installer languages .....	7
Documentation languages .....	8
<b>2 Windows® software description and installation .....</b>	<b>11</b>
Introduction .....	11
Installation overview .....	12
Software installation types for Windows® .....	12
Installation options .....	13
CD installation and HP Smart Install installation .....	14
Supported operating systems for Windows® .....	14
Installation for software components from the Web .....	15
Supported operating systems for Windows® .....	15
HP LaserJet software components for Windows® .....	16
Installer .....	16
Uninstaller .....	16
Print drivers .....	16
HP PCL 6 Print Driver and PS Universal Print Driver .....	16
Print driver version numbers for Windows® operating systems .....	16
HP PCL 6 print driver for Windows® .....	18
Introduction .....	18
Access print drivers .....	18
Help system .....	20
Incompatible print settings messages .....	20

Advanced tab features .....	22
Printing Shortcuts tab features .....	25
Paper/Quality tab features .....	30
Effects tab features .....	36
Finishing tab features .....	42
Color tab features .....	48
Services tab features .....	53
Device Settings tab features .....	54
About tab features .....	58
Driver configuration for Windows® .....	58
Driver autoconfiguration .....	59
Bidirectional communication .....	59
Enterprise AutoConfiguration .....	59
Update Now .....	61
HP Driver Configuration .....	62
Continuous export .....	63
HP Reconfiguration Utility .....	63
Font support .....	64
Basic fonts .....	64
Scan software .....	64
HP Scan software .....	65
Email .....	66
Scan settings .....	67
Advanced Scan Settings .....	69
WIA driver .....	70
Scan to E-mail Setup Wizard .....	73
Scan to Network Folder Wizard .....	76
Fax Setup Wizard .....	81
HP ePrint .....	85
HP Update .....	85
Help & Learn Center .....	86
Toner Cartridge Authentication .....	87
HP Device Toolbox .....	87
Home tab .....	89
Device Status .....	90
Supplies Status .....	91
Device Configuration page .....	92
Network Summary page .....	93
Reports .....	93
Color Usage Log .....	95
Event Log page .....	95

System tab .....	95
Device Information page .....	96
Paper Setup page .....	97
Print Quality page .....	97
EcoSMART Console page .....	98
Print Density page .....	99
Paper Types page .....	100
System Setup page .....	100
Service page .....	101
Save and Restore page .....	101
Administration .....	102
Print tab .....	102
Printing .....	102
PCL5 .....	103
PostScript .....	103
Fax .....	103
Receive Options .....	104
Phone Book .....	104
Junk Fax List .....	105
Fax Activity Log .....	105
Scan .....	105
Network Folder Setup .....	106
Scan to E-mail Setup .....	107
Outgoing E-mail Profiles .....	108
E-mail Address Book .....	109
E-Mail Options .....	110
Networking tab .....	110
Network Summary .....	111
IPv4 Configuration .....	111
IPv6 Configuration .....	112
Wireless Configuration (wireless models only) .....	113
Wireless Direct Setup (wireless models only) .....	113
Network Identification .....	113
Advanced page .....	115
Certificates page .....	115
HTTPS Enforcement page .....	116
SNMP page .....	116
HP Web Services tab .....	117
Web Services Setup page .....	117
HP ePrint page .....	118
Apps page .....	118

Proxy Settings page .....	119
HP Smart Install tab .....	119
HP Product Improvement Study .....	119
Online product registration .....	121
Detailed Windows® installation instructions .....	122
Use the Recommended installation with HP Smart Install or the CD .....	122
Perform a custom installation with HP Smart Install or the CD .....	130
Remove Windows software .....	142
Use the HP Uninstall utility to remove the product software .....	142
Use the software CD to remove the product software .....	144
Remove the print driver by using the Windows® Add or Remove Programs feature .....	147
Uninstall the print driver by using the Server Properties feature .....	149

### **3 Mac software and utilities ..... 151**

Software installation methods .....	152
CD installation .....	152
Supported operating systems for Mac .....	152
Supported languages .....	152
HP LaserJet software components and utilities for Mac .....	153
PPD .....	153
PDE .....	153
HP USB EWS Gateway .....	153
HP Utility for Mac .....	153
Open the HP Utility .....	154
HP Utility toolbar .....	155
Supplies Status .....	155
Device Information .....	156
Color Usage .....	156
File Upload .....	157
HP ePrintCenter .....	158
Test .....	159
Upload Fonts .....	159
Auto-off .....	160
Network Settings .....	161
Supplies Management .....	162
Trays Configuration .....	163
Additional Settings .....	164
Message Center .....	165
Basic Fax Settings .....	166
Junk Fax Blocking .....	166
Fax Forwarding .....	167

Fax Logs .....	167
Fax Speed Dials .....	168
Scan to E-mail .....	168
Scan to Network folder .....	169
Supported print drivers for Mac .....	169
Priority for print settings for Mac .....	169
Install the Mac printing-system software .....	170
General installation for Mac operating systems .....	170
Detailed Mac installation .....	171
Setup instructions .....	181
Set up a printer with a Mac .....	181
Troubleshoot the product setup .....	182
Remove the printing-system software from Mac operating systems .....	183
<b>4 Linux and Unix .....</b>	<b>187</b>
Linux information .....	188
Unix information .....	189
<b>5 Engineering details .....</b>	<b>191</b>
Introduction .....	191
HP Print and Scan Doctor .....	192
SAP and Citrix Printing .....	193
<b>Index .....</b>	<b>195</b>

---

# List of tables

Table 1-1	Software CD supported languages .....	4
Table 1-2	Supported discrete driver languages .....	6
Table 1-3	Installer component languages .....	7
Table 1-4	Documentation languages .....	8
Table 2-1	Font Attribute settings for new and preset watermarks .....	41
Table 2-2	Page orientation .....	45
Table 2-3	Automatic discovery and driver configuration through bidirectional communication <sup>1</sup> .....	59
Table 2-4	EAC availability in Microsoft Windows and Microsoft Share .....	60
Table 2-5	EAC availability in Novell Netware environments .....	61
Table 2-6	Operating systems that support HP Driver Preconfiguration .....	63
Table 2-7	Examples of supported email programs .....	67
Table 2-8	Available scan settings .....	67
Table 2-9	Network Identification pane – Text Entities .....	114

---

# List of figures

Figure 2-1	<b>About</b> tab .....	17
Figure 2-2	Incompatible print settings warning .....	21
Figure 2-3	Incompatible Print Settings dialog .....	21
Figure 2-4	Advanced tab .....	22
Figure 2-5	Printing Shortcuts tab .....	26
Figure 2-6	Paper/Quality tab .....	31
Figure 2-7	Effects tab .....	36
Figure 2-8	Finishing tab .....	42
Figure 2-9	Print on Both Sides Instructions dialog box .....	45
Figure 2-10	Color tab .....	49
Figure 2-11	Services tab .....	53
Figure 2-12	Device Settings tab .....	54
Figure 2-13	About tab .....	58
Figure 2-14	HP Scan dialog box .....	66
Figure 2-15	Advanced Scan Settings Scan tab .....	69
Figure 2-16	Advanced Scan Settings File tab .....	69
Figure 2-17	Advanced Scan Settings Destination tab .....	70
Figure 2-18	WIA Driver tab .....	71
Figure 2-19	WIA Driver details .....	72
Figure 2-20	WIA Wizard Device to Scan .....	72
Figure 2-21	WIA Wizard Scan .....	73
Figure 2-22	Scan to E-mail Setup Wizard — Outgoing E-mail Profiles .....	74
Figure 2-23	Scan to E-mail Setup Wizard — Start screen .....	74
Figure 2-24	Scan to E-mail Setup Wizard — Configure screen .....	75
Figure 2-25	Scan to E-mail Setup Wizard — Authenticate screen .....	75
Figure 2-26	Scan to E-mail Setup Wizard — Finish screen .....	76
Figure 2-27	Scan to Network Folder Setup Wizard — Network Folder Profiles .....	77
Figure 2-28	Scan to Network Folder Setup Wizard — Start screen .....	78
Figure 2-29	Scan to Network Folder Setup Wizard — Configure screen .....	79
Figure 2-30	Scan to Network Folder Setup Wizard — Authenticate screen .....	80
Figure 2-31	Scan to Network Folder Setup Wizard — Finish screen .....	80
Figure 2-32	Fax Setup Wizard — Screen 1 .....	81

Figure 2-33	Fax Setup Wizard — Screen 2 .....	82
Figure 2-34	Fax Setup Wizard — Screen 3 .....	83
Figure 2-35	Fax Setup Wizard — Screen 4 .....	84
Figure 2-36	Fax Setup Wizard — Screen 5 .....	85
Figure 2-37	HP Help & Learn Center .....	86
Figure 2-38	IP address location on the configuration page .....	88
Figure 2-39	HP Device Toolbox, Home tab — Device Status page .....	90
Figure 2-40	HP Device Toolbox, Home tab — Supplies Status page .....	91
Figure 2-41	HP Device Toolbox, Home tab — Device Configuration page .....	92
Figure 2-42	HP Device Toolbox, Home tab — Network Summary page .....	93
Figure 2-43	HP Device Toolbox, Home tab — Reports page .....	94
Figure 2-44	HP Device Toolbox, Home tab — Color Usage Log page .....	95
Figure 2-45	HP Device Toolbox, Home tab — Event Log page .....	95
Figure 2-46	HP Device Toolbox, System tab — Device Information page .....	96
Figure 2-47	HP Device Toolbox, System tab — Paper Setup page .....	97
Figure 2-48	HP Device Toolbox, System tab — Print Quality page .....	97
Figure 2-49	HP Device Toolbox, System tab — EcoSMART Console page .....	98
Figure 2-50	HP Device Toolbox, System tab — Print Density page .....	99
Figure 2-51	HP Device Toolbox, System tab — Paper Types page .....	100
Figure 2-52	HP Device Toolbox, System tab — System Setup page .....	100
Figure 2-53	HP Device Toolbox, System tab — Service page .....	101
Figure 2-54	HP Device Toolbox, System tab — Save and Restore page .....	101
Figure 2-55	HP Device Toolbox, System tab — Administration page .....	102
Figure 2-56	HP Device Toolbox, Print tab — Printing page .....	102
Figure 2-57	HP Device Toolbox, Print tab — PCL5 page .....	103
Figure 2-58	HP Device Toolbox, Print tab — PostScript page .....	103
Figure 2-59	HP Device Toolbox, Fax tab — Receive Options .....	104
Figure 2-60	HP Device Toolbox, Fax tab — Phone Book .....	104
Figure 2-61	HP Device Toolbox, Fax tab — Junk Fax List .....	105
Figure 2-62	HP Device Toolbox, Fax tab — Fax Activity Log .....	105
Figure 2-63	HP Device Toolbox, Scan tab — Network Folder Setup .....	106
Figure 2-64	HP Device Toolbox, Scan tab — Scan to E-mail Setup .....	107
Figure 2-65	HP Device Toolbox, Scan tab — Outgoing E-mail Profiles .....	108
Figure 2-66	HP Device Toolbox, Scan tab — E-Mail Address Book .....	109
Figure 2-67	HP Device Toolbox, Scan tab — E-Mail Options .....	110
Figure 2-68	HP Device Toolbox, Networking tab — Network Summary page .....	111
Figure 2-69	HP Device Toolbox, Networking tab — IPv4 Configuration page .....	112
Figure 2-70	HP Device Toolbox, Networking tab — IPv6 Configuration page .....	112
Figure 2-71	HP Device Toolbox, Networking tab — Wireless Configuration page .....	113
Figure 2-72	HP Device Toolbox, Networking tab — Wireless Direct Setup page .....	113
Figure 2-73	HP Device Toolbox, Networking tab — Network Identification page .....	114

Figure 2-74	HP Device Toolbox, Networking tab – Advanced page .....	115
Figure 2-75	HP Device Toolbox, Networking tab — Certificates page .....	115
Figure 2-76	HP Device Toolbox, Networking tab — HTTPS Enforcement page .....	116
Figure 2-77	HP Device Toolbox, Networking tab – SNMP page .....	116
Figure 2-78	HP Device Toolbox, Web Services Setup page .....	117
Figure 2-79	Device Toolbox, HP ePrint page .....	118
Figure 2-80	HP Device Toolbox, Apps page .....	118
Figure 2-81	HP Device Toolbox, Proxy Settings page .....	119
Figure 2-82	HP Device Toolbox, HP Smart Install tab .....	119
Figure 2-83	Welcome screen .....	120
Figure 2-84	Online product registration .....	121
Figure 2-85	HP Smart Install — License agreement screen .....	122
Figure 2-86	Software installation — Software Selection screen .....	123
Figure 2-87	HP Smart Install — License agreement screen .....	123
Figure 2-88	Software Installation — Preparing to install .....	124
Figure 2-89	Software installation — Connection Type screen .....	124
Figure 2-90	Software installation — Connect the Product screen .....	125
Figure 2-91	Software installation — Connection Type screen for wired network installation .....	126
Figure 2-92	Software installation — Network Product(s) Found screen .....	127
Figure 2-93	Software installation — Connection Type screen for wireless connected installation .....	127
Figure 2-94	Software installation — Wireless Network(s) Found screen for wireless connected installation ...	128
Figure 2-95	Software installation — Wireless Network Setup screen for wireless connected installation .....	129
Figure 2-96	Software installation — Finish screen .....	129
Figure 2-97	Software installation — automatically check for updates screen .....	131
Figure 2-98	Software installation — Software Selection screen .....	131
Figure 2-99	Software installation — License agreement screen .....	132
Figure 2-100	Software Installation — Preparing to install .....	132
Figure 2-101	Software installation — Connection Type screen .....	133
Figure 2-102	Software installation — Connect the Product screen .....	134
Figure 2-103	Software installation — Connection Type screen for network connected installation .....	135
Figure 2-104	Software installation — Network Product(s) Found screen .....	136
Figure 2-105	Software installation — Connection Type screen for wireless connected installation .....	136
Figure 2-106	Software installation — Connect USB screen for wireless connected installation .....	137
Figure 2-107	Software installation — Wireless Network(s) Found screen for wireless connected installation .	138
Figure 2-108	Software installation — Wireless Network Setup screen for wireless connected installation .....	139
Figure 2-109	Software installation — Product Configuration screen .....	139
Figure 2-110	Software installation — Product Configuration screen .....	140
Figure 2-111	Software installation — HP Web Services Enabled screen .....	140
Figure 2-112	Software installation — Finish screen .....	141
Figure 2-113	HP Uninstaller utility — Uninstall button .....	142
Figure 2-114	HP Uninstaller utility — Reboot Now button .....	143

Figure 2-115	HP Uninstaller utility — Reboot Later button .....	143
Figure 2-116	Software installation — Welcome Back screen .....	144
Figure 2-117	Software installation — Uninstall option selected .....	145
Figure 2-118	Software uninstall — Uninstall button .....	145
Figure 2-119	Software uninstall — Reboot Now button .....	146
Figure 2-120	Software uninstall — Reboot Later button .....	146
Figure 2-121	Windows® Control Panel screen .....	147
Figure 2-122	HP Driver Uninstall Utility screen .....	148
Figure 2-123	HP Driver Uninstall Complete screen .....	148
Figure 3-1	HP Utility main screen .....	154
Figure 3-2	HP Utility toolbar .....	155
Figure 3-3	Supplies Status screen .....	155
Figure 3-4	Device Information screen .....	156
Figure 3-5	Color Usage screen .....	156
Figure 3-6	File Upload screen .....	157
Figure 3-7	HP ePrintCenter screen .....	158
Figure 3-8	Test screen .....	159
Figure 3-9	Upload Fonts screen .....	159
Figure 3-10	Auto-off screen .....	160
Figure 3-11	IPv4 Settings screen .....	161
Figure 3-12	Bonjour Settings screen .....	162
Figure 3-13	Supplies Management screen .....	162
Figure 3-14	Trays Configuration screen .....	163
Figure 3-15	Additional Settings screen .....	164
Figure 3-16	Message Center screen .....	165
Figure 3-17	Basic Fax Settings screen .....	166
Figure 3-18	Junk Fax Blocking .....	166
Figure 3-19	Fax Forwarding .....	167
Figure 3-20	Fax Logs .....	167
Figure 3-21	Fax Speed Dials .....	168
Figure 3-22	Scan to E-mail .....	168
Figure 3-23	Scan to Network folder .....	169
Figure 3-24	Mac installation — Overview screen .....	171
Figure 3-25	Mac installation — License screen .....	172
Figure 3-26	Mac installation — License pop-up .....	172
Figure 3-27	Mac installation — HP ePrint Offer screen .....	173
Figure 3-28	Mac installation — Select Device screen .....	174
Figure 3-29	Mac installation — Installation Options screen .....	175
Figure 3-30	Mac installation — Password popup .....	175
Figure 3-31	Mac installation — Progress bar .....	176
Figure 3-32	Mac installation — Setup Assistant screen .....	177

Figure 3-33	Mac installation — Wireless Setup screen .....	178
Figure 3-34	Mac installation — Setup Printer Queue .....	178
Figure 3-35	Mac installation — Download and install HP ePrint screen .....	179
Figure 3-36	Mac installation — Web Registration screen .....	180
Figure 3-37	Mac installation — Summary screen .....	181
Figure 3-38	Mac software removal — Introduction screen .....	183
Figure 3-39	Mac software removal — Select Device screen .....	184
Figure 3-40	Mac software removal — Password popup .....	185
Figure 3-41	Mac software removal — Progress bar .....	185
Figure 3-42	Mac software removal — Summary screen .....	186

---

# 1 Document and product basics

- [Purpose and scope](#)
- [Software availability and localization](#)

# Purpose and scope

This software technical reference (STR) provides information about and troubleshooting tips for the printing-system software for the product.

This STR is prepared in an electronic format to serve as a quick-reference tool for Customer Care Center (CCC) agents, support engineers, system administrators, management information systems (MIS) personnel, and end users, as appropriate.

**NOTE:** This STR describes drivers that are available from the product firmware and shipped on the printing-system software CD that comes with the product. This STR does *not* describe drivers that will become available on the Web.

---

The following information is included in this STR:

- Descriptions of drivers, operating systems, and system environments
- Descriptions of installing and uninstalling the printing-system software components

For information about the location of information within chapters, see the table of contents. An index is also provided in this STR.

# Software availability and localization

This section provides information about the availability of the product printing-system software and related software and firmware. Printing-system software on a CD is available from HP fulfillment centers.

## Printing-system software on the Web

All software that is contained on the installation CD is also available on the Web.

Web deployment is the preferred method for obtaining the latest software. The Web site offers an option for automatic e-mail notification about new software releases.

 **NOTE:** This STR describes drivers that are shipped with the printing-system software CD. This STR does *not* describe any drivers that might be released for use by support personnel.

To view the product support Web site, complete the following steps.

1. In the main screen of the installer, click the **More Options** button, and then click the **Documentation** button.
2. Click the **HP Help and Learn Center** button.
3. In the **HP Help and Learn Center** screen, click the **Web Support** tab, and then select the product model number.

## In-box printing-system software CD

The software CD contains a variety of files for installing the printing-system software on the computer. This section describes the files that are available on the software CD and provides additional information about support and availability.

The product comes with 2 printing-system software CDs with software for both Windows operating systems and Mac OS X operating systems.

The files on the CD include documentation files and files that are required in order to install and uninstall the printing-system components.

## HP LaserJet Windows® software CD

The root directory of the Windows® software CD contains the AUTORUN.EXE file, the SETUP.EXE file, and the following directories:

- Documents
- Installer
- InstallerContent
- Languages
- Prerequisites
- Setup

- Utilities
- x64

The Utilities folder contains the files to run these stand-alone utilities:

- FileToEmail
- Scrubber

## CD versions and language support

The product printing-system software CD is available with the following components and languages.

**Table 1-1 Software CD supported languages**

Language	Two-letter abbreviation	HP-preferred name	File designation
Arabic	AR	Arabic	ARWW
Bulgarian	BG	Bulgarian	BGWW
Catalan	CA	Catalan	CAWW
Croatian	HR	Hrvatski	HRWW
Czech	CS	Cestina	CSWW
Danish	DA	Dansk	DAWW
Dutch	NL	Nederlands	NLWW
English	EN	English	ENWW
Estonian	ET	Estonian	ETWW
Finnish	FI	Suomi	FIWW
French	FR	Francais	FRWW
German	DE	Deutsch	DEWW
Greek	EL	Greek	ELWW
Hebrew	HE	Hebrew	HEWW
Hungarian	HU	Magyar	HUWW
Italian	IT	Italiano	ITWW
Japanese	JA	Japanese	JAWW
Korean	KO	Korean	KOWW
Latvian	LV	Latvian	LVWW
Lithuanian	LT	Lithuanian	LTWW
Norwegian	NO	Norsk	NOWW
Polish	PL	Polski	PLWW
Portuguese	PT	Portugues	PTWW

**Table 1-1 Software CD supported languages (continued)**

<b>Language</b>	<b>Two-letter abbreviation</b>	<b>HP-preferred name</b>	<b>File designation</b>
Romanian	RO	Romanian	ROWW
Russian	RU	Russian	RUWW
Serbian	SR	Serbian	SRWW
Simplified Chinese	ZHCN	Simplified Chinese	ZHCN
Slovak	SK	Slovak	SKWW
Slovenian	SL	Slovenian	SLWW
Spanish	ES	Espanol	ESWW
Swedish	SV	Svenska	SVWW
Thai	TH	Thai	THWW
Traditional Chinese	ZHTW	Traditional Chinese	ZHTW
Turkish	TR	Turkce	TRWW
Ukrainian	UK	Ukrainian	UKWW

### Driver languages

The product provides discrete driver support in the following languages.

**Table 1-2 Supported discrete driver languages**

Component	Language list	
HP PCL 6 Print Driver	• Arabic	• Lithuanian
	• Bulgarian	• Norwegian
	• Catalan	• Polish
	• Croatian	• Portuguese
	• Czech	• Romanian
	• Danish	• Russian
	• Dutch	• Serbian
	• English	• Simplified Chinese
	• Estonian	• Slovak
	• Finnish	• Slovenian
	• French	• Spanish
	• German	• Swedish
	• Greek	• Thai
	• Hebrew	• Traditional Chinese
	• Hungarian	• Turkish
	• Italian	• Ukrainian
	• Japanese	
	• Korean	
	• Latvian	

## Installer languages

The product provides installer component support in the following languages.

**Table 1-3** Installer component languages

Component	Language list	
Administrator install	• Arabic	• Norwegian
Installer	• Bahasa Indonesian	• Polish
Common Windows® installer	• Catalan	• Portuguese
Web registration *	• Croatian	• Romanian
	• Czech	• Russian
	• Danish	• Simplified Chinese
	• Dutch	• Slovak
	• English	• Slovenian
	• Finnish	• Spanish
	• French	• Swedish
	• German	• Thai
	• Greek	• Traditional Chinese
	• Hebrew	• Turkish
	• Hungarian	
	• Italian	
	• Japanese	
	• Korean	

\* Arabic and Hebrew support in English only

\* Catalan support in Spanish only

\* No support for Bulgarian, Estonian, Japanese, Kazakh, Lithuanian, Latvian, Serbian, Ukrainian, or Vietnamese

## Documentation languages

The product provides documentation in the following languages.

**Table 1-4 Documentation languages**

Language	User Guide	Help and Learn Center	Warranty and Legal Guide	Install Notes (Windows®)	Hardware Install Guide
Arabic	X	X	X	X	X
Bahasa Indonesian	X	X	X	X	X
Bulgarian				X	
Catalan	X	X	X	X	X
Czech	X	X	X	X	X
Danish	X	X	X	X	X
Dutch	X	X	X	X	X
English	X	X	X	X	X
Estonian				X	
Farsi				X	
Finnish	X	X	X	X	X
French	X	X	X	X	X
German	X	X	X	X	X
Greek	X	X	X	X	X
Hebrew	X	X	X	X	X
Hungarian	X	X	X	X	X
Italian	X	X	X	X	X
Japanese	X	X		X	
Kazakh	X	X	X	X	X
Korean	X	X	X	X	X
Latvian				X	
Lithuanian				X	
Norwegian	X	X	X	X	X
Polish	X	X	X	X	X
Portuguese	X	X	X	X	X
Romanian	X	X	X	X	X
Russian	X	X	X	X	X
Serbian				X	

**Table 1-4 Documentation languages (continued)**

<b>Language</b>	<b>User Guide</b>	<b>Help and Learn Center</b>	<b>Warranty and Legal Guide</b>	<b>Install Notes (Windows®)</b>	<b>Hardware Install Guide</b>
Slovak	X	X	X	X	X
Slovenian	X	X	X	X	X
Spanish	X	X	X	X	X
Swedish	X	X	X	X	X
Thai	X	X	X	X	X
Turkish	X	X	X	X	X
Ukranian				X	
Simplified Chinese	X	X	X	X	X
Traditional Chinese	X	X	X	X	X

---

## 2 Windows® software description and installation

### Introduction

The product comes with software and installers for Microsoft Windows® and Apple Computer, Inc., Mac systems. Linux and UNIX systems are supported, and software is available on the Web. For information about specific system installers, drivers, and components, see the section that corresponds to that system.

This section contains information about the following topics:

- [Installation overview](#)
- [CD installation and HP Smart Install installation](#)
- [Installation for software components from the Web](#)
- [HP LaserJet software components for Windows®](#)
- [Detailed Windows® installation instructions](#)
- [Remove Windows software](#)

# Installation overview

The printing-system software CD contains the product software. The printing-system software can also be installed when the product is connected to the computer through Smart Install.

For all supported operating systems, each install option presents a series of screens that guide you through the installation process.

## Software installation types for Windows®

The following printing-system software installation types are available:

- Select the recommended software (default)
- Select the minimum software

Selecting **Click here for more install options** allows you to choose between the installation types and allows you to view the software components that are installed with each installation type.

Installing the recommended software installs these software components:

- Fax Setup Wizard
- HP Device Toolbox
- HP Help & Learn Center
- HP Printer Status and Alerts
- HP Product Improvement Study
- HP Scan
- HP Send Fax
- Reconfigure your HP Device
- Scan to E-mail Wizard
- Scan to Network Folder Wizard
- Uninstall Product Software

The installer guides the installation, whether you are configuring a direct-connected or a network-connected product.

The installer additionally detects hardware and network connections, and helps guide the installation. If the installer detects a network, it also guides setting up those features.

## Installation options

The printing-system software can be installed when the product is connected to the computer in the following configurations:

- Directly connected via a USB port
- Connected via a wired or wireless network

Smart Install will begin when the USB cable is connected. If HP Smart Install does not start automatically, verify that:

- Autorun is enabled on your computer
- There are not any policies that block mass storage device PnP or USB thumb drives
- You have administrator credentials on the PC

# CD installation and HP Smart Install installation

## Supported operating systems for Windows®

The product comes with software for the following Windows operating systems:

### Full support

- Windows® 7 (32-bit and 64-bit)
- Windows Vista® (32-bit and 64-bit)
- Windows® XP (32-bit, Service Pack 2)

### Basic print and scan components only

- Windows® XP (64-bit)
- Windows® Server 2003 (32-bit, Service Pack 1 and above)
- Windows® Server 2008 and 2008 R2 (32-bit and 64-bit)

# Installation for software components from the Web

## Supported operating systems for Windows®

The product comes with software for the following Windows operating systems:

### Full support

- Windows® 7 (32-bit and 64-bit)
- Windows Vista® (32-bit and 64-bit)
- Windows® XP (32-bit, Service Pack 2)

### Basic print and scan components only

- Windows® XP (64-bit)
- Windows® Server 2003 (32-bit, Service Pack 3 and above)
- Windows® Server 2008 and 2008 R2 (32-bit and 64-bit)

# HP LaserJet software components for Windows®

## Installer

The Installer is a Windows-only software component that provides an installer for the driver files, connects the product to the user's PC, installs software components, launches configuration utilities, and provides links to web sites or documentation.

## Uninstaller

The uninstall program removes files and folders that were installed when the printing-system software was originally installed on the computer.

## Print drivers

Print drivers provide the printing features and communication between the computer and the product. The software CD includes software for end users and network administrators who are working in the following operating environments:

- Windows® XP (32-bit and 64-bit), Windows® Server 2003 (32-bit), Windows® Server 2008 and 2008 R2 (32-bit and 64-bit), and Windows Vista® (32-bit and 64-bit), and Windows® 7 (32-bit and 64-bit)
- Mac OS X v10.5 and later

In Windows operating systems, automatic configuration, driver updates after a new product configuration, and preconfiguration features are available with the product.

**NOTE:** For additional information about installing the printing-system software, see the *Install Notes* on the printing-system software CD.

All of the drivers provide access to the paper-handling and print-quality features.

## HP PCL 6 Print Driver and PS Universal Print Driver

Windows drivers are supported by Microsoft 32-bit and 64-bit operating systems. The HP PCL 6 driver is included on the printing-system software CD. The PS Universal Print Driver is available for download at the following Web site:

[www.hp.com/support/ljcolorm276series](http://www.hp.com/support/ljcolorm276series)

**NOTE:** If you select the recommended installation in the Installer, the HP PCL 6 Print Driver is installed by default.

## Print driver version numbers for Windows® operating systems

Access to Print driver version numbers varies, depending on the operating system in which the product is installed.

 **NOTE:** For a list of print drivers, updated HP printing-system software, and product-support information, go to:

[www.hp.com/support/ljcolorm276series](http://www.hp.com/support/ljcolorm276series)

The Windows® XP, Windows® Server 2003, Windows® Server 2008 and 2008 R2, Windows Vista®, and Windows® 7 operating systems support the HP PCL 6, PCL 5 Universal Print Driver, and PS Emulation Universal Print Drivers. If you are using an HP print driver in a Windows® environment, follow these steps to find driver-version information:

1. Depending on your operating system, click the **Start** button and then do one of the following to find the list of installed printers:
  - Click **Devices and Printers** or **Printers and Faxes**
  - Click **Control Panel** and then click **Printers**, or first click **Hardware and Sound**, and then click **Printers**
  - Click **Settings**, and then click **Printers** or **Printers and Faxes**
2. Right-click the product icon.
3. Depending on your operating system, click **Properties** or **Printer Properties**.
4. Click the **About** tab.

**Figure 2-1 About tab**

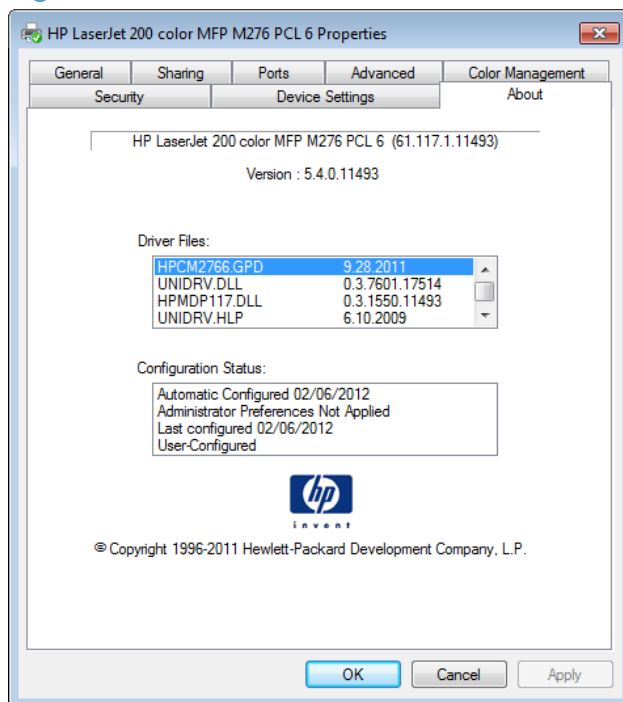

You can also gain information about driver versions by clicking the **About** button that appears on most driver tabs.

 **NOTE:** The HP PCL 6 discrete print driver is installed by default when using the installer CD. It can also be downloaded from [www.hp.com/support/ljcolorm276series](http://www.hp.com/support/ljcolorm276series) with an installer or just the driver.

# HP PCL 6 print driver for Windows®

## Introduction

You can control print jobs from the product control panel, the software program print dialog box, or the print driver.

Generally, for features that are duplicated in more than one location (for instance, you can select the paper input tray from any of them), settings that are established in the software program take precedence over print driver settings. Print driver settings, in turn, override product control-panel settings.

## Access print drivers

Depending on the operating system on which you are installing the print drivers, you can gain access to the print drivers and different print-driver interfaces in several ways.

To gain access to the print driver settings from within most software programs, follow these steps:

1. Click the **File** menu.
2. Click the **Print** item.
3. Click the **Properties** button.

The appearance and names of the driver tabs can vary, depending on the operating system. These driver settings apply only while that software program is open.

You can control the drivers directly from the Printers folder. Here you have access to two sets of driver tabs: the **Printing Preferences** tabs and the **Properties** tabs. The settings that you make on the **Printing Preferences** driver tabs control the driver default settings for each user profile. Installable options can be configured in **Properties** driver tabs.

## Printing Preferences driver tabs

The **Printing Preferences** driver tabs change the default settings that are used across all software programs. To gain access to these tabs, follow these steps:

1. Depending on your operating system, click the **Start** button and then do one of the following to find the list of installed printers:
  - Click **Devices and Printers** or **Printers and Faxes**
  - Click **Control Panel** and then click **Printers**, or first click **Hardware and Sound**, and then click **Printers**
  - Click **Settings**, and then click **Printers** or **Printers and Faxes**
2. Right-click the product icon.
3. Click the **Printing Preferences** item.

The following **Printing Preferences** print-driver tabs are available:

- **Advanced**
- **Printing Shortcuts**
- **Paper/Quality**
- **Effects**
- **Finishing**
- **Color**
- **Services**

### Printer Properties driver tabs

This set of tabs controls the driver behavior and driver connections. To gain access to the **Printer Properties** tabs, follow these steps:

1. Depending on your operating system, click the **Start** button and then do one of the following to find the list of installed printers:
  - Click **Devices and Printers** or **Printers and Faxes**
  - Click **Control Panel** and then click **Printers**, or first click **Hardware and Sound**, and then click **Printers**
  - Click **Settings**, and then click **Printers** or **Printers and Faxes**
2. Right-click the product icon.
3. Depending on your operating system, click the **Printer Properties** or **Properties** item.

The following **Printer Properties** print-driver tabs are available:

- **General**
- **Sharing**
- **Ports**
- **Advanced**
- **Color Management**
- **Security**
- **Device Settings**
- **About**

## Help system

The HP PCL 6 print driver includes a full-featured Help system to provide assistance with printing and configuration options.

- Right-click a feature or control. A pop-up Help window appears.
- Click a feature or control, and then press the **F1** key. The Help window for the currently selected control appears.

## Incompatible print settings messages

Incompatible print settings (constraint) messages are unsolicited messages that appear in response to specific print-driver selections. These messages alert you to selections that are illogical or impossible given the product capabilities or the current settings of other controls.

**NOTE:** Constraint messages are limited, and the underlying software architecture might accept some settings that are illogical or impossible for the product to perform. Sending a job with incompatible settings can lead to unexpected results. If print jobs do not print as expected, check the product documentation for the product capabilities.

In supported Windows operating environments, some technically invalid print-driver configurations result in warning messages. For example, duplexing is not possible when printing an envelope. The following figure shows an incompatible print settings warning.

**Figure 2-2** Incompatible print settings warning

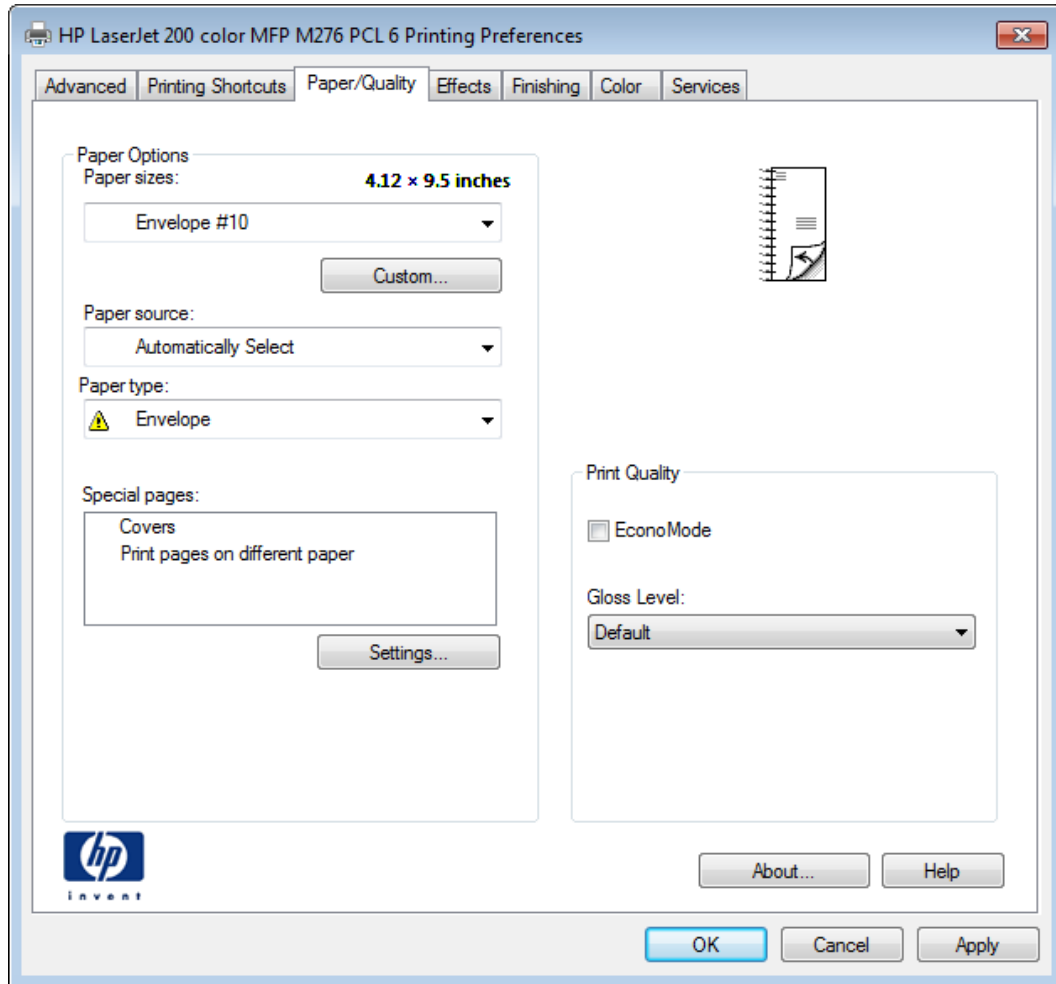

If you click the **OK** button, the **Incompatible Print Settings** dialog appears.

**Figure 2-3** Incompatible Print Settings dialog

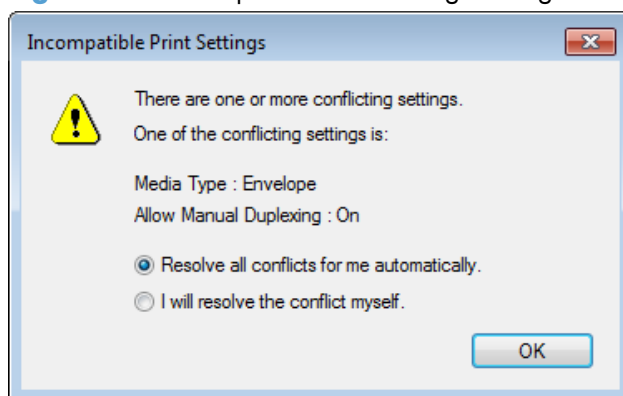

To resolve the conflicting settings, click the **Restore my previous settings** option, and then click the **OK** button. The driver resets the conflicting control back to its previous state.

If you want to keep the conflicting setting, click the **Keep this setting, and I will change it later** option, and then click the **OK** button.

 **NOTE:** In this example, the conflict can be resolved manually. If the conflict is not resolved when the driver is closed, then the same dialog appears again when a print job is sent to the product.

## Advanced tab features

 **NOTE:** The **Advanced** tab is located on the **Printing Preferences** tab set.

Use the **Advanced** tab to change the layout of printed pages. Use this tab to configure special controls that are not commonly used, as well as to control features such as collating and font management in the driver (although most current software programs support these features in the print dialog box or through the page settings in the software program). The following figure shows the **Advanced** tab.

**Figure 2-4** Advanced tab

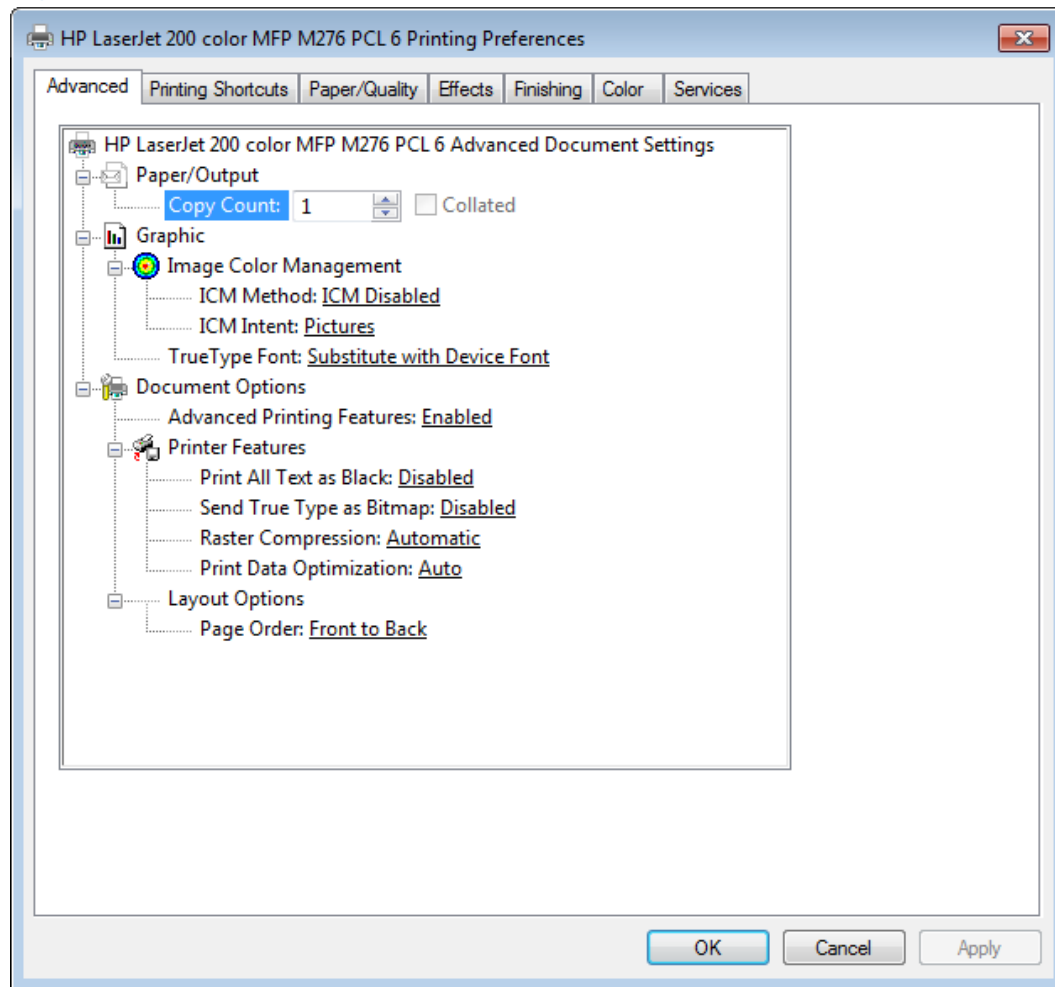

The **Advanced** tab contains the following controls:

- [Paper/Output](#)
- [Graphic](#)
- [Document Options](#)

## Paper/Output

The **Paper/Output** setting contains the following controls:

- **Copy Count** setting
- **Collated** selection

### Copy Count

Use this control to set the number of copies to print.

### Collated

Use this control to collate printed copies.

## Graphic

The **Graphic** setting contains the following controls:

- **Image Color Management** settings
- **True Type Font** settings

### Image Color Management

This control lists the available Image Color Management (ICM) options used for printing color graphics. ICM, a set of calculations for color matching, makes it possible for programs to adjust colors before printing so that the color of images on the screen more closely match the color of those images when they are printed.

---

**NOTE:** The ICM Method is typically set to **ICM Disabled**.

---

### True Type Font

Use the **Substitute with Device Font** option (the default setting) to print documents that contain TrueType fonts by using equivalent printer fonts. This permits faster printing; however, you might lose special characters that the equivalent printer font does not support. Select the **Download as Softfont** option to download TrueType fonts for printing instead of using printer fonts.

## Document Options

The **Document Options** setting contains the following controls:

- [Advanced Printing Features](#)
- [Printer Features](#)
- [Layout Options](#)

## Advanced Printing Features

When the **Advanced Printing Features** setting is **Enabled**, metafile spooling is turned on and **Finishing** tab options such as **Page Order**, **Booklet Layout**, and **Pages per Sheet** are available, depending on the product.

Enhanced metafile spooling is used to greatly reduce the amount of time that elapses between a request to print (initiated by a software program) and the return of control to the software program by the operating system.

For normal printing, leave the **Advanced Printing Features** setting at the default (**Enabled**). If compatibility problems occur, you can disable the feature. However, some advanced printing features might still appear in the print driver, even though they have been disabled. If you select an advanced printing feature in the print driver that has been disabled on the **Advanced** tab, the feature is automatically re-enabled.

## Printer Features

The **Printer Features** setting contains the following controls:

- **Print All Text as Black**

The feature is **Disabled** by default. When **Enabled** is selected, the driver prints all text as black regardless of the original document text color. Color text is printed as black, except for white text, which remains white. (White text is a reliable method of printing reverse typeface against a dark background.) This setting does not affect graphic images on the page, nor does it affect any text that is part of a graphic.

- **Send True Type as Bitmap**

**Send True Type as Bitmap** provides an alternative for software programs that have trouble using TrueType fonts for special graphic aspects such as shading, rotation, or slanting. The setting is **Disabled** (off) by default. The TrueType fonts are converted to bitmap soft fonts before downloading. The **Enabled** setting causes the driver to send TrueType fonts to the product as outlines, which retains the standard format (outline) of the fonts.

- **Raster Compression**

Use the **Raster Compression** feature to select the graphics-compression method:

- **Automatic.** The software determines the best compression method to use.
- **Best Quality.** This option forces the software to use a lossless compression method. (Lossless means that no data is lost during compression.)
- **Maximum Compression.** Where applicable, this option requires the software to always use a lossy compression method (some data is lost).

- **Print Data Optimization**

When selected, this feature allows the print job to use the host memory to ensure quick and high-quality printing. The print speed increases without any print quality degradation.

When this option is selected, you must use one of the following settings:

- **Auto** (the default setting)
- **Optimize for Raster**
- **Optimize for Text and Vector**

## Layout Options

The **Layout Options** setting contains the **Page Order** setting.

**Page Order** specifies the order in which the pages of your document are printed. **Front to Back** prints the document so that page 1 prints first. **Back to Front** prints the document so that page 1 prints last.

 **NOTE:** The page-ordering operation works on whole sheets of paper rather than on individual logical pages. Accordingly, if you set **Pages per Sheet** (on the **Finishing** tab) to be greater than one, the ordering of logical pages on a physical sheet of paper does not change.

---

## Printing Shortcuts tab features

- [Use defined printing shortcuts](#)
- [Create a custom printing shortcut](#)

 **NOTE:** The **Printing Shortcuts** tab is located on the **Printing Preferences** tab set.

---

Use the **Printing Shortcuts** tab to store specific combinations of driver settings for easy use.

The following figure shows the **Printing Shortcuts** tab.

**Figure 2-5** Printing Shortcuts tab

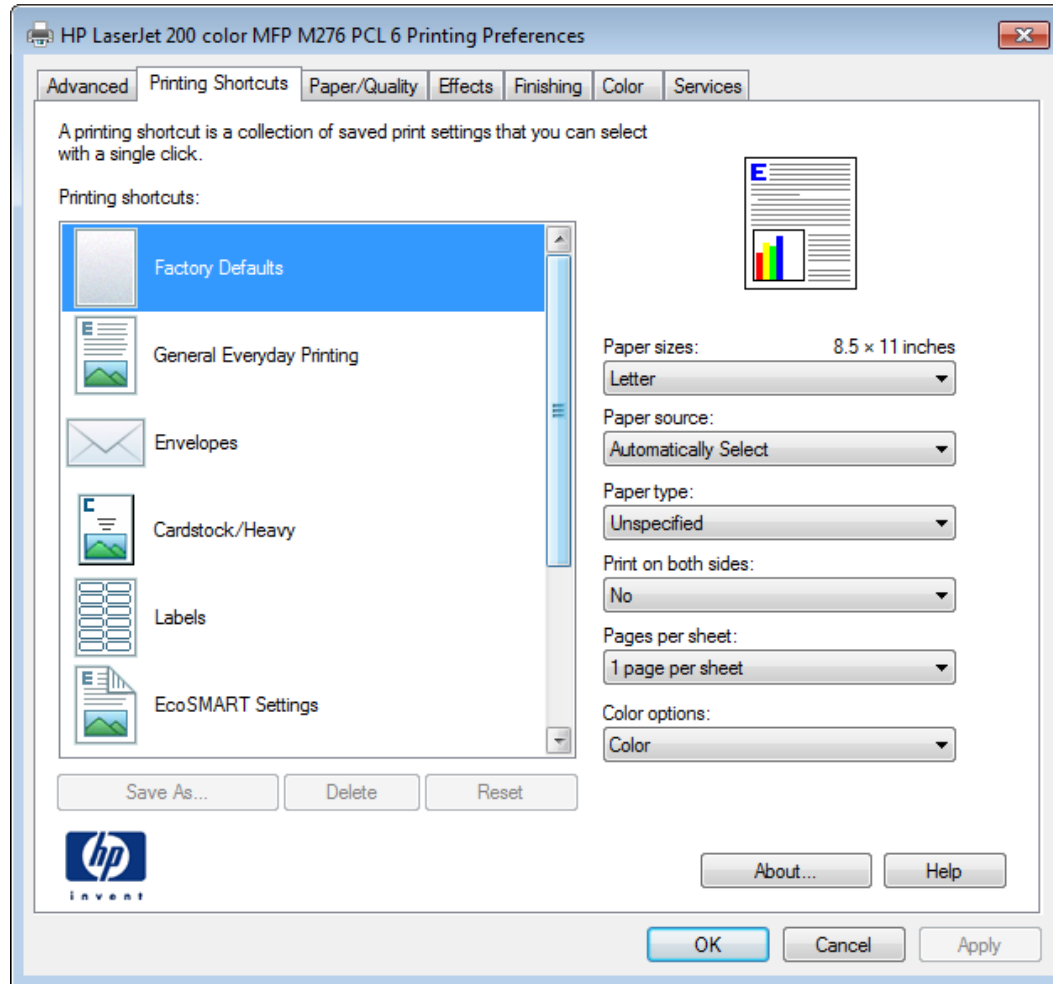

The **Printing Shortcuts** tab saves commonly used driver settings under a shortcut name.

- [Use defined printing shortcuts](#)
- [Create a custom printing shortcut](#)

### Use defined printing shortcuts

The **Printing Shortcuts** tab contains the following pre-defined shortcuts:

- [Factory Defaults](#)
- [General Everyday Printing](#)
- [Envelopes](#)
- [Cardstock Heavy](#)
- [Labels](#)
- [Transparencies](#)
- [EcoSMART Settings](#)

- [Snapshot Photos](#)
- [Glossy/Presentation](#)
- [Transparencies](#)

## Factory Defaults

The **Factory Defaults** are as follows:

- **Paper sizes: Letter** (This setting changes according to country/region.)
- **Paper source: Automatically select**
- **Paper type: Unspecified**
- **Print on both sides: No**
- **Pages per sheet: 1 page per sheet**
- **Color Options: Color**

## General Everyday Printing

When **General Everyday Printing** is selected, the following controls are available:

- **Paper sizes: Letter** (This setting changes according to country/region.)
- **Paper source: Automatically select**
- **Paper type: Unspecified**
- **Print on both sides: No**
- **Pages per sheet: 1 page per sheet**
- **Color options: Color**

When options other than the defaults are selected, the **Save as...** and **Reset** buttons become active.

Click **Save As...** to create a custom printing shortcut.

Click **Reset** to change customized settings back to the default settings.

## Paper sizes

The **Paper sizes** setting is a drop-down menu that lists all of the supported paper sizes. For detailed information on the supported paper sizes, see the user guide.

## Paper source

The following options are available:

- **Automatically Select** (default)
- **Printer auto select**

- **Manual Feed in Tray 1**
- **Tray 1**

### Paper type

The **Paper type** setting is a drop-down menu that lists all of the supported paper types. For detailed information on the supported paper types, see the user guide.

### Print on both sides

The following options are available:

- **No** (default)
- **Yes, Flip Over**
- **Yes, Flip Up**

### Pages per sheet

The following options are available:

- **1 page per sheet** (default)
- **2 pages per sheet**
- **4 pages per sheet**
- **6 pages per sheet**
- **9 pages per sheet**
- **16 pages per sheet**

### Color options

The following options are available:

- **Color** (default)
- **Black & White**

### Envelopes

These settings are automatically selected:

- **Paper sizes: Envelope #10**
- **Paper source: Automatically Select**
- **Paper type: Envelope**
- **Color options: Color**

## Cardstock Heavy

These settings are automatically selected:

- **Paper sizes: Letter** (This setting changes according to country/region.)
- **Paper source: Automatically Select**
- **Paper type: HP Cover Matte 200g**
- **Print on both sides: No**
- **Color options: Color**

## Labels

These settings are automatically selected:

- **Paper sizes: Letter** (This setting changes according to country/region.)
- **Paper source: Automatically Select**
- **Paper type: Labels**
- **Color options: Color**

## Transparencies

These settings are automatically selected:

- **Paper sizes: Letter** (This setting changes according to country/region.)
- **Paper source: Automatically Select**
- **Paper type: Color Laser Transparency**
- **Color options: Color**

## EcoSMART Settings

- **Paper sizes: Letter** (This setting changes according to country/region.)
- **Paper source: Automatically Select**
- **Paper type: Unspecified**
- **Print on both sides: Yes, flip over**
- **Pages per sheet: 1 Page per sheet**
- **Color options: Color**

## Snapshot Photos

- **Paper sizes: 4x6** (This setting changes according to country/region.)
- **Paper source: Automatically Select**

- **Paper type: HP Brochure Glossy 200g**
- **Color theme: Photo (sRGB)**

### Glossy/Presentation

- **Paper sizes: Letter**
- **Paper source: Automatically Select**
- **Paper type: HP Brochure Glossy 200g**
- **Print on both sides: No**
- **Color theme: Photo (sRGB)**

### Transparencies

- **Paper sizes: Letter**
- **Paper source: Automatically Select**
- **Paper type: Color Laser Transparency**
- **Color theme: Color**

### Create a custom printing shortcut

1. Select **General Everyday Printing** as a base.
2. Select the appropriate print settings on the **Printing Shortcuts** tab or use the settings on any of the **Printing Preferences** tabs.
3. On the **Printing Shortcuts** tab, click **Save As...**. The **Printing Shortcuts** dialog box appears.
4. Type a name for the custom printing shortcut, and then click the **OK** button. The custom printing shortcut appears in the **Printing Shortcuts** list.
5. To delete a custom printing shortcut, click the custom shortcut, and then click the **Delete** button.

### Paper/Quality tab features

**NOTE:** The **Paper/Quality** tab is located on the **Printing Preferences** tab set.

Use the **Paper/Quality** tab to specify paper size, type, and source. You can also use this tab to specify different paper selections for the front cover, first page, other pages, last page, and back cover of the document. The following figure shows the **Paper/Quality** tab.

**Figure 2-6** Paper/Quality tab

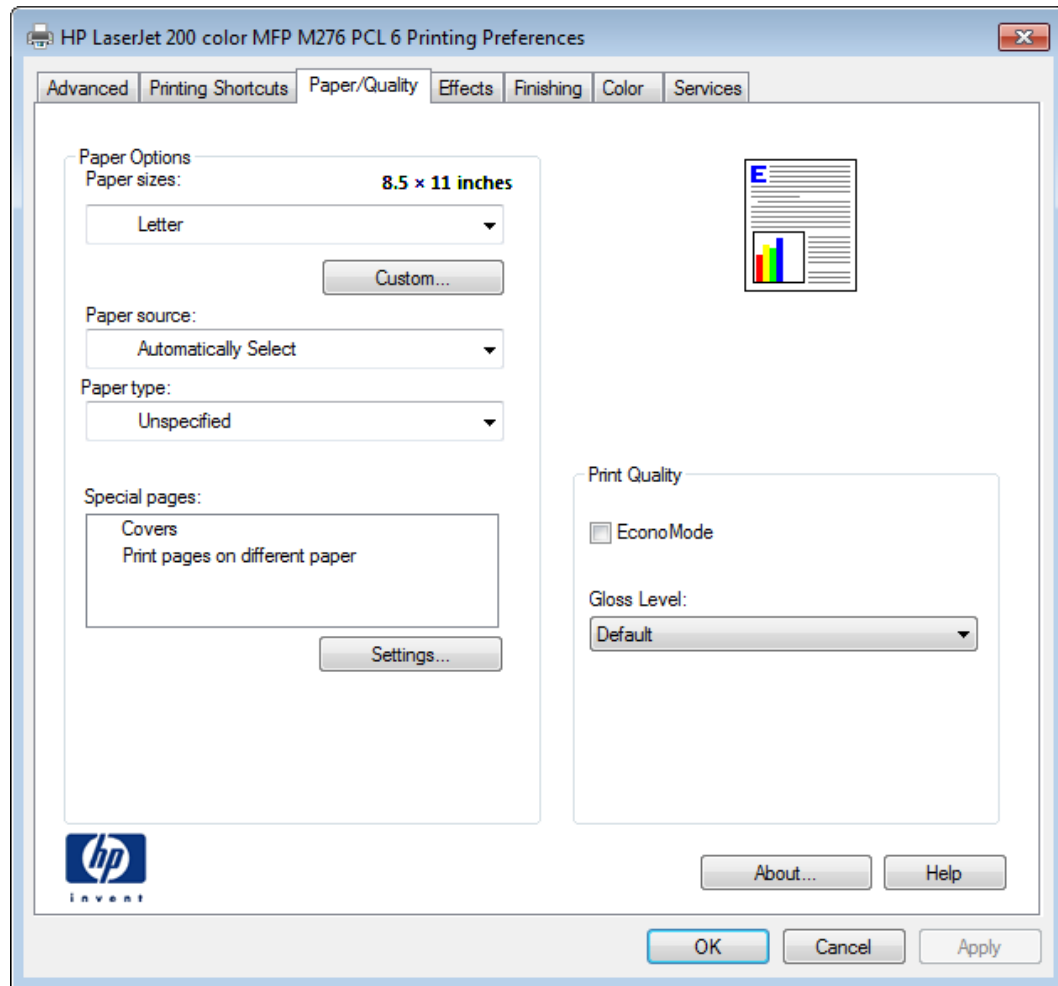

The **Paper/Quality** tab contains the following control sets:

- [Paper Options](#)
- [Document preview image](#)
- [Print Quality](#)

## Paper Options

The settings specified in the **Paper Options** group box on the **Paper/Quality** tab apply to all of the pages of the document.

The settings in the **Paper Options** group box are described in the following order:

- [Paper sizes](#)
- [Custom Paper Size](#)
- [Paper source](#)
- [Paper type](#)

- [Special pages](#)

## Paper sizes

The **Paper sizes** setting is a drop-down menu that lists all of the supported paper sizes.

When you move the mouse over the dimensions label, the mouse cursor changes from an arrow to a gloved hand. Click the dimensions label to toggle between English and metric units.

Because paper-size settings in most software programs override driver settings, it is generally best to use the driver to set paper size only when you are printing from software programs that do not include a paper-size setting, such as NotePad, or when you are producing a book or a booklet that does not require different paper sizes.

---

 **NOTE:** Certain software programs can override the size command and specify different paper sizes within a single document.

---

When you change the print-driver setting to a paper size that is not currently loaded in the product, a control-panel message appears that prompts you to load the paper size or select another tray.

---

When the **Settings** under the **Special Pages** section have been changed, the **Paper sizes**, **Paper source**, and **Paper type** menus change also, offering a variety of options.

## Custom Paper Size

The **Custom Paper Size** dialog box appears when you click **Custom...** on the **Paper/Quality** tab. The following figure shows the initial appearance of the **Custom Paper Size** dialog box.

---

 **NOTE:** The product supports custom paper sizes from 3 inches to 8.5 inches in width and 5 inches to 14 inches in length. To use this paper size, set the custom paper size to match the custom paper size that you are using.

---

## Name

Use the **Name** text box to type a new name for a custom paper size. When you change the name to something other than **Custom**, the **Save** and **OK** buttons become active.

The name that appears in the **Name** text box depends on the following conditions:

- If a saved custom paper size has been selected from the drop-down menu on the **Paper/Quality** tab, then the **Name** text box shows the name of the selected custom paper size.
- If a standard paper size has been selected on the **Paper/Quality** tab, then the **Name** text box shows the default name of **Custom**.
- If a new name has been typed into the **Name** text box for the purpose of saving a new size or renaming an existing size, then that new name will remain in the text box until the new size is saved or the dialog box is closed.

If you type a new name into the **Name** text box, but then do not click **Save**, you can change the width and height values without losing the name. However, if you close the dialog box without clicking **Save**, any unsaved name or size values are lost without warning.

## Paper size

The width and height values can be changed by typing numeric strings into the edit boxes in the **Paper Size** group box.

Any entry that is greater than the maximum limits of the width and height control is rounded down to the maximum valid entry, while any entry that is smaller than the minimum limits of the width and height control is rounded up to the minimum valid entry.

If units are in millimeters, the custom paper-size range minimum is the limit rounded up to the nearest whole millimeter. The custom paper-size range maximum is the limit rounded down to the nearest whole millimeter. Any non-numerical entry reverts to the minimum value. Width and height entries are validated when the focus has changed.

The resolution of each control is 1 millimeter or 1/10 of an inch, depending on the current measurement units.

## Units

To change measurement units, click one of the options in the **Units** group box (either **Inches** or **Millimeters**).

## Custom width and height control limits

The minimum paper size for the product is 76 x 127 mm (3 x 5 in) and the maximum is 215.90 x 355.60 mm (8.50 x 14.00 in).

## Paper source

The **Paper source** setting specifies the source tray to use for printing a document. The list of source trays depends on the product accessories that are installed. Any optional source trays that are installed through the **Device Settings** tab also appear here.

The **Paper source** drop-down menu can contain the following options, depending on what has been installed on the product:

- **Automatically select**
- **Printer auto select**
- **Manual Feed in Tray 1**
- **Tray 1**

The default setting is **Automatically Select**. When this setting is selected, the product uses the source tray that supports the paper size that you have selected. If you select a source tray other than **Automatically select**, make sure that the correct paper size is loaded in the source tray.

## Paper type

The **Paper type** drop-down menu shows the first few paper types that the product supports and an entry for **More**. Clicking **More** opens the **Type Is** dialog box. Click the **+** next to **Type Is** and its subcategories to view all of the paper types that the product supports. For detailed information on the supported paper types, see the user guide.

The default setting is **Unspecified**.

If you select a setting other than the default, make sure that the correct paper type is loaded in the tray that you selected in the **Paper source** setting.

When you change the print-driver setting to a paper type that is not currently loaded in the product, a control-panel message appears that prompts you to load the paper type or select another tray.

## Special pages

To specify special pages to be used, click the **Settings** button under the **Special Pages** list.

## Covers

To use specific cover settings, click the **Covers** item in the **Special Pages** list.

Use the **Covers** options to include a blank or preprinted cover on a document, or to include a front/back cover from a source tray that is different from the one used for the remainder of the document.

The following are the **Covers** options:

- **Add a blank or preprinted cover:** Select which cover is customized: **Front**, **Back**, or **Both**.
- **Paper source:** The **Paper source** setting specifies the source tray to use for adding a front and/or back cover to the document. The list of source trays depends on the accessories that are installed. Any optional trays that are installed through the **Device Settings** tab also appear here.
- **Paper type:** The **Paper type** setting specifies the paper size to use for front and/or back covers. Changes made to the **Paper type** setting here override any previous **Paper type** settings using the same paper source.

**NOTE:** The same size of paper will be used for the entire print job.

When you change the type and source of the paper and covers, the settings remain configured until you close the software program.

## Print pages on different paper

Use the **Print pages on different paper** options to select an alternative paper type or source for the first, last, or other pages of a document.

The following are the **Print pages on different paper** options:

- **Pages in document.** Select which pages are customized: the **First** page, the **Last** page, or specify a page range with the **Pages** option.
- **Paper source:** The **Paper source** setting specifies the source tray to use for printing a document. The list of source trays depends on the accessories that are installed. Any optional trays that are installed through the **Device Settings** tab also appear here.
- **Paper type:** The **Paper type** drop-down menu shows all of the paper types that the product supports.

**NOTE:** The same type of paper is used for the entire print job.

When you change the type and source of the paper and covers, the settings remain configured until you close the software program.

## Document preview image

The document preview image is a line-drawn image of a page that represents graphics and text. The document preview image is always oriented so that the contents of the page are right-side-up. The document preview image appears in the upper-right corner of the following **Printing Preferences** driver tabs:

- **Printing Shortcuts**
- **Paper/Quality**
- **Effects**
- **Finishing**
- **Color**

Switching between tabs does not change the location or appearance of the document preview image. When you move the mouse over the document preview image, the mouse cursor changes from an arrow to a gloved hand. You can toggle between portrait and landscape page orientation by clicking the image.

## Print Quality

The **Print Quality** group box contains the following control:

- [EconoMode](#)
- [Gloss Level drop down menu](#)

## EconoMode

Select the **EconoMode** check box to enable this feature. When this feature is turned on, the printer uses less toner on each page, extending the life of the print cartridge and reducing the cost per page. Because less toner is used on each page, the print quality is also reduced.

The default setting for the **EconoMode** option is off (not selected).

**NOTE:** HP does not recommend the full-time use of **EconoMode**. If **EconoMode** is used full-time, the toner supply might outlast the mechanical parts in the toner cartridge. If print quality begins to degrade and is no longer acceptable, consider replacing the toner cartridge.

## Gloss Level drop down menu

Use this control to select print quality. ImageREt settings precisely control colors by combining up to 4 colors and varying the amount of toner in a given area to create many smooth colors, sharp images, and crisp text.

The **Gloss Level** drop-down menu contains the following resolution options.

- **Default**
- **Best**
- **Standard**

## Effects tab features

**NOTE:** The **Effects** tab is located on the **Printing Preferences** tab set.

Use the **Effects** tab to create unique paper effects such as scaling and watermarks. The following figure shows the **Effects** tab.

**Figure 2-7** Effects tab

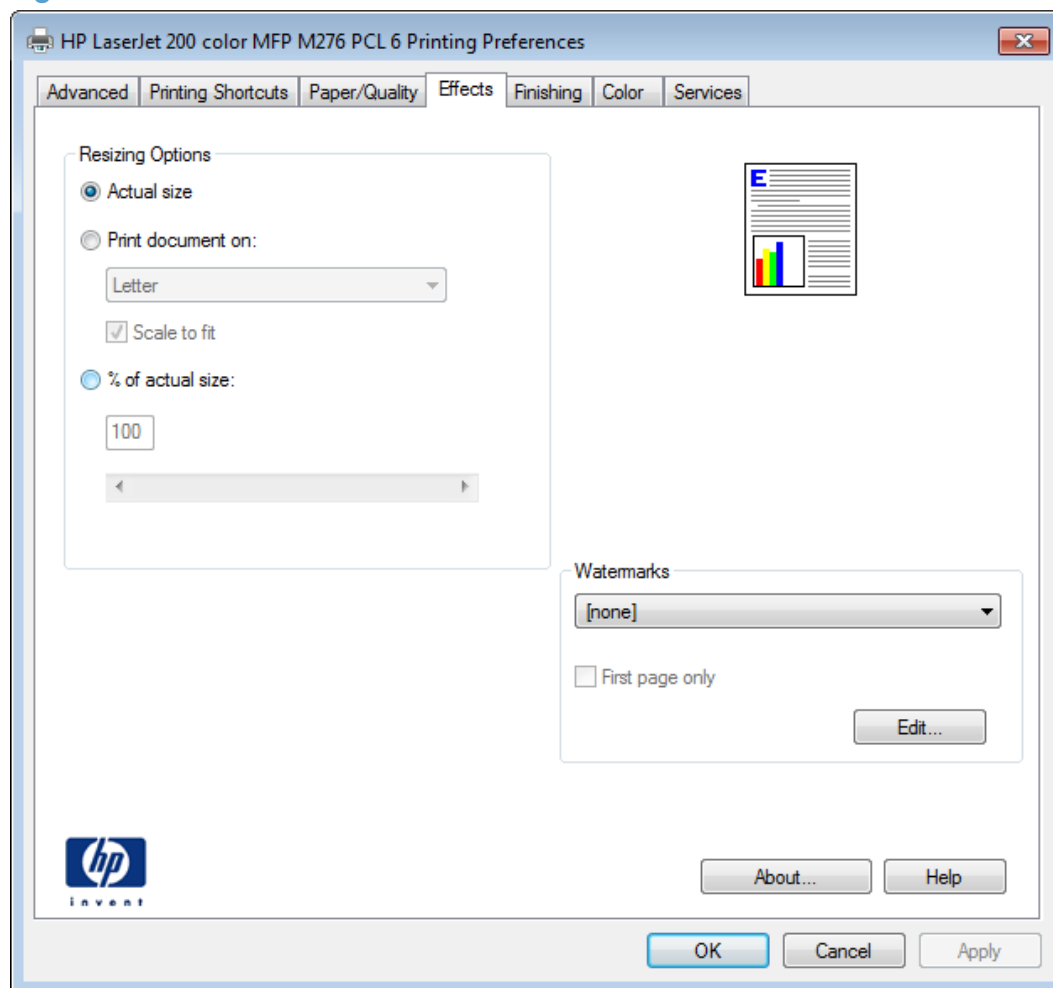

The **Effects** tab contains the following controls:

- [Resizing Options](#)
- [Document preview image](#)
- [Watermarks](#)

## Resizing Options

The **Resizing Options** group box consists of the following controls:

- **Actual size** (default)
- **Print document on**
- **Scale to fit**
- **% of actual size**

### Actual size

**Actual size** is the default setting. It prints the document without changing the document size.

### Print document on

Click the **Print document on** option to format the document for one paper size and then print the document on a different paper size, with or without scaling the image to fit the new paper size.

The **Print document on** control is disabled by either of the following conditions:

- The **% of actual size** value is not 100.
- The **Pages per sheet** value (on the **Finishing** tab) is not 1.

When **Print Document On** is selected, the drop-down menu shows the paper sizes on which you can print. The list contains all of the standard paper sizes that the selected paper source supports and any custom sizes that you have created. When **Print document on** is selected, **Scale to fit** is automatically selected. Clear this check box if you do not want your document reduced or enlarged to fit on the selected paper.

### Scale to fit

The **Scale to fit** option box specifies whether each formatted document page image is scaled to fit the target paper size. By default, **Scale to fit** is selected when **Print document on** is selected. If the setting is turned off, then the document page images will not be scaled, and are instead centered at full size on the target paper. If the document size is larger than the target paper size, then the document image is clipped. If it is smaller, then it is centered within the target paper.

When the size for which the document is formatted (that is, the logical size) differs from the target size, the preview image uses a dashed gray line to show the boundaries of the logical page in relation to the target paper size.

### % of actual size

The **% of actual size** option provides a slider bar and input box to use for scaling the percentage setting. The default setting in the entry box is 100% of actual size. Actual size is defined as the paper size that is selected within the driver or what the driver receives from the software program (if the software program does not negotiate the paper size with the driver). The driver scales the page by the appropriate factor and sends it to the product.

The limits of the range are from 25% to 400%, and any values outside the range are adjusted to those limits as soon as the focus is removed from the control (that is, when the **Tab** key is pressed or another control is selected).

Any change to the scale also changes the page preview, which increases or decreases from the upper-left corner of the preview.

The slider bar controls the scale directly. The value in the edit box changes as the slider-bar indicator is dragged, and the document preview image is updated to the new image scale. Each click on the arrows increases or decreases the scale by 1%. Each click on the slider bar affects the scale by 10%.

You cannot achieve an exact value by dragging the slider-bar indicator. Instead, either use the slider-bar indicator to approximate the value that you want and then use the arrows to refine the value, or type the value into the entry box.

The following settings disable **% of actual size**:

- **Print document on** (on the **Effects** tab) is selected
- **Pages per sheet** (on the **Finishing** tab) is not 1

### Document preview image

The document preview image is a line-drawn image of a page that represents graphics and text. The document preview image is always oriented so that the contents of the page are right-side-up. The document preview image appears in the upper-right corner of the following Printing Preferences driver tabs:

- **Printing Shortcuts**
- **Paper/Quality**
- **Effects**
- **Finishing**
- **Color**

Switching between tabs does not change the location or appearance of the document preview image. When you move the mouse over the document preview image, the mouse cursor changes from an arrow to a gloved hand. You can toggle between portrait and landscape page orientation by clicking the image.

### Watermarks

Use the **Watermarks** feature to select a watermark, create a new watermark (text only), or edit an existing watermark. The following watermarks are preset in the driver:

- **(none)**
- **[Username]**
- **Confidential**

- **Draft**
- **SAMPLE**

The Watermarks feature can be configured using the Driver Configuration Utility.

If the **[Username]** watermark is selected, the driver will use the network username of the logged in user for the watermark.

The drop-down menu shows alphabetically sorted watermarks that are currently available on the system, plus the string "(none)," which indicates that no watermark is selected. This is the default setting. Any watermark that is selected from this list appears in the preview image.

When the **First page only** check box is selected, the watermark is printed only on the first page of the document. The **First page only** check box is disabled when the current watermark selection is "(none)."

Watermarks are applied to logical pages. For example, when **Pages per sheet** is set to "4" and **First page only** is turned off, four watermarks appear on the physical page (one on each logical page).

Click **Edit**, and the **Watermark Details** dialog box appears.

The dialog box shows a preview image and provides options for creating a new watermark and controlling the message angle and font attributes.

Click **OK** to accept all of the changes that are made in the **Watermark Details** dialog box. However, clicking **Cancel** does not cancel all of the changes. If you make changes to a watermark and then select a different watermark or click **New**, all of the changes are saved, and only the current, unsaved changes can be canceled.

## Current Watermarks

The **Current Watermarks** group box contains a list of available watermarks, both predefined watermarks that are available in the driver and any new watermarks that you have created.

To create a new watermark, click **New**. The new watermark appears in the **Current Watermarks** list and in the **Watermark Message** edit box as "**Untitled**" until you name it. The name that you type in the **Watermark Message** field appears in the **Current Watermarks** group box in the **Watermark Details** dialog box and in the **Watermarks** group box on the **Effects** tab.

To name the new watermark, type the selected watermark text in the **Watermark Message** edit box.

To delete a watermark, select the watermark in the **Current Watermarks** list, and then click **Delete**. A warning appears asking whether you are sure you want to delete the selected item. Click **Cancel** if you want to keep the watermark. Click **OK** to delete the selected watermark.

---

 **NOTE:** You can have no more than 30 watermarks in the **Current Watermarks** list at one time. When you reach the limit of 30 watermarks, the **New** button is disabled.

---

To edit an existing watermark, select the watermark in the **Current Watermarks** list. If you change the **Watermark Message** for that watermark, you are, in effect, creating a new watermark.

## Watermark Message

The **Watermark Message** is also the name that identifies the watermark in the **Current Watermarks** list, except when more than one watermark has the same message. For example, you might want several different watermarks with the message DRAFT, each with a different typeface or font size. When this occurs, the string is appended with a space, a pound sign, and a number (for example, **Draft #2**). When a number is added, the number two is used first, but if the resulting name is also in the list, then the number increases until the name is unique (**Draft #3**, **Draft #4**, and so on).

## Message Angle

Use the controls in the **Message Angle** group box to print the watermark in different orientations on the page. All settings center the watermark string within the page; the selection of a particular setting affects only the angle of the string placement. The following settings are available:

- **Diagonal**. This is the default setting. Select this setting to place the text along a line that spans the lower-left to upper-right corners of the page.
- **Horizontal**. Select this setting to place the text along a line that spans the mid-left and mid-right edges of the page.
- **Angle**. Select this setting to place the text at the specified angle across the page. Use the numeric spin box to select the angle.

## Font Attributes

Use the controls in the **Font Attributes** group box to change the font and the shading, size, and style of the font.

The **Font Attributes** group box contains the following controls:

- **Name**

The **Name** drop-down menu lists fonts that are currently installed on the system. The default is language-dependent.

- **Color**

The **Color** drop-down menu contains the following selections:

- **Gray**
- **Red**
- **Yellow**
- **Green**
- **Cyan**
- **Blue**
- **Magenta**

- **Shading**

The default **Shading** setting for new and preset watermarks is **Very light**. The following range of shades is available from the **Shading** drop-down menu:

- **Lightest**
- **Very light** (default)
- **Light**
- **Medium light**
- **Medium**
- **Medium dark**
- **Dark**
- **Very dark**
- **Darkest**

These values represent the intensity of the gray that is used. Select **Light** to produce a lightly saturated gray watermark. Select **Lightest** to produce the lightest shade of watermark. Select **Darkest** to produce a black watermark.

- **Size**

Font sizes from 1 to 999 points are available from the **Size** menu. The default point size is language-dependent.

- **Style**

The following settings are available:

- **Regular**
- **Bold**
- **Italic**
- **Bold Italic**

The default **Style** setting for new and preset watermarks is **Regular**.

## Default watermark settings

The following table shows **Font Attribute** settings for new and preset watermarks.

**Table 2-1 Font Attribute settings for new and preset watermarks**

Setting	New watermark	Preset watermark
Name	Arial	Varies by language
Color	Gray	Gray
Shading	Very light	Very light

**Table 2-1 Font Attribute settings for new and preset watermarks (continued)**

Setting	New watermark	Preset watermark
Size	80	Varies by language
Style	Regular	Regular

Click the **OK** button to accept all of the changes that have been made in the **Watermark Details** dialog box. Clicking the **Cancel** button does not cancel all of the changes. If you make changes to a watermark and then select a different watermark or click **New**, all of the changes are saved, and only the current, unsaved changes can be canceled.

## Finishing tab features

**NOTE:** The **Finishing** tab is located on the **Printing Preferences** tab set.

Use the **Finishing** tab to print booklets and control the paper output. The following figure shows the **Finishing** tab.

**Figure 2-8** Finishing tab

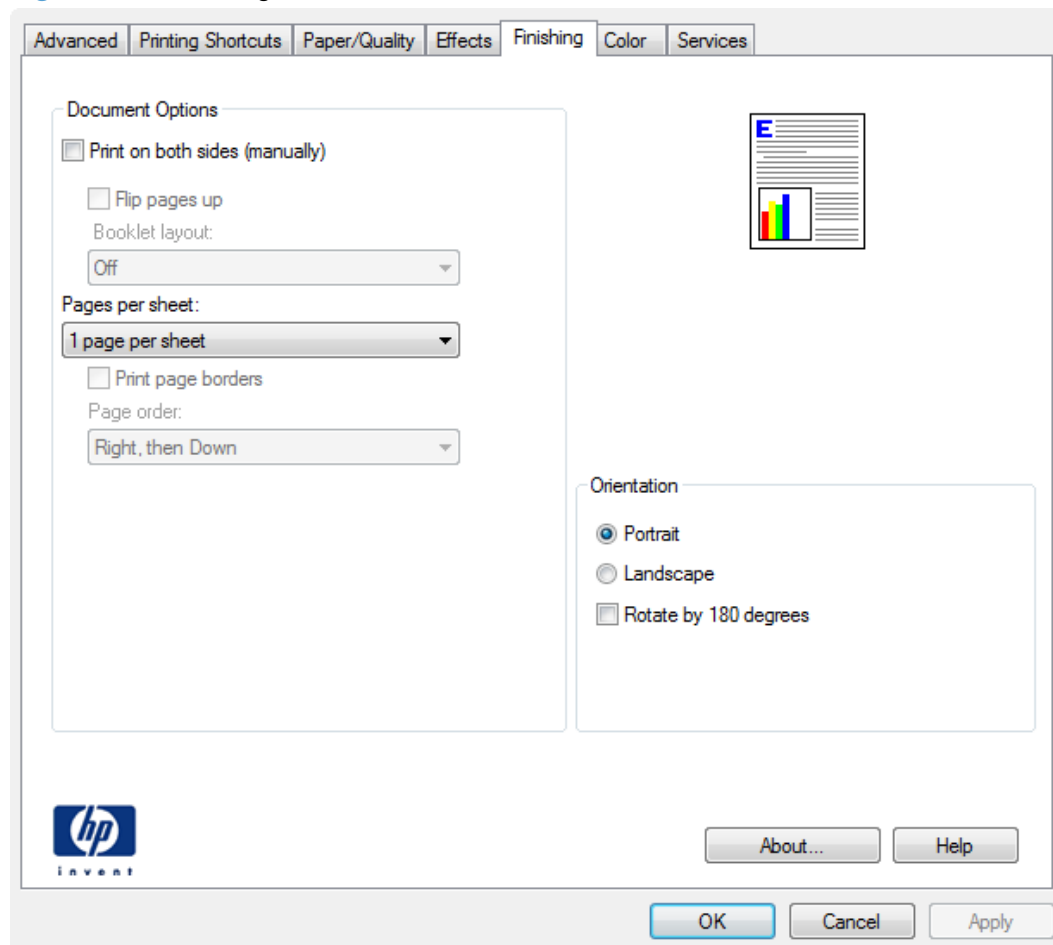

The **Finishing** tab contains the following controls:

- [Document Options](#)
- [Document preview image](#)
- [Orientation](#)

## Document Options

The **Document Options** group box contains the following controls:

- [Print on both sides \(manually\)](#)
- [Flip pages up](#)
- [Booklet layout](#)
- [Pages per sheet](#)
- [Print page borders](#)
- [Page order](#)

### Print on both sides (manually)

The default setting for the **Print on both sides (manually)** option is off (not selected).

**Print on both sides (manually)** is available when the following conditions exist:

- **Paper type** on the **Paper/Quality** tab is set to any paper type **except for** the following types:
  - Labels
  - Color Laser Transparency
  - Envelope
  - Opaque Film
- **Paper sizes** is set to any paper size **except for** the following sizes:
  - Envelope #10
  - Double Japan Postcard Rotated
  - Envelope Monarch
  - Envelope B5
  - Envelope C5
  - Envelope DL

Select the **Print on Both Sides (manually)** check box to print on the second side of the paper.

Manually printing on the second side of a page is available when you are using the HP PCL 6 print driver.

Select the paper type that corresponds to the paper that you are using for the print job. The following paper types have a different print modes when you manually print on the second side:

- Plain
- Preprinted
- Letterhead
- Prepunched
- Bond
- Recycled
- Colored
- Rough

**NOTE:** To make the **Print on Both Sides (manually)** check box available in the document options, select the **Allow Manual Duplexing** option on the **Device Settings** tab in the print-driver **Properties** tab set.

Cardstock paper can be manually printed on the second side, but no change occurs to the print mode. Transparencies and labels should never be manually printed on the second side.

To print a multiple-page document, follow these steps:

1. Select the **Print on Both Sides (manually)** check box.
2. Click the **OK** button. The even-number pages of the document print.
3. When the control panel shows the **Manually Feed** message, insert the stack of paper (on which the even-number pages have been printed) as indicated in the following figure.

**Figure 2-9** Print on Both Sides Instructions dialog box

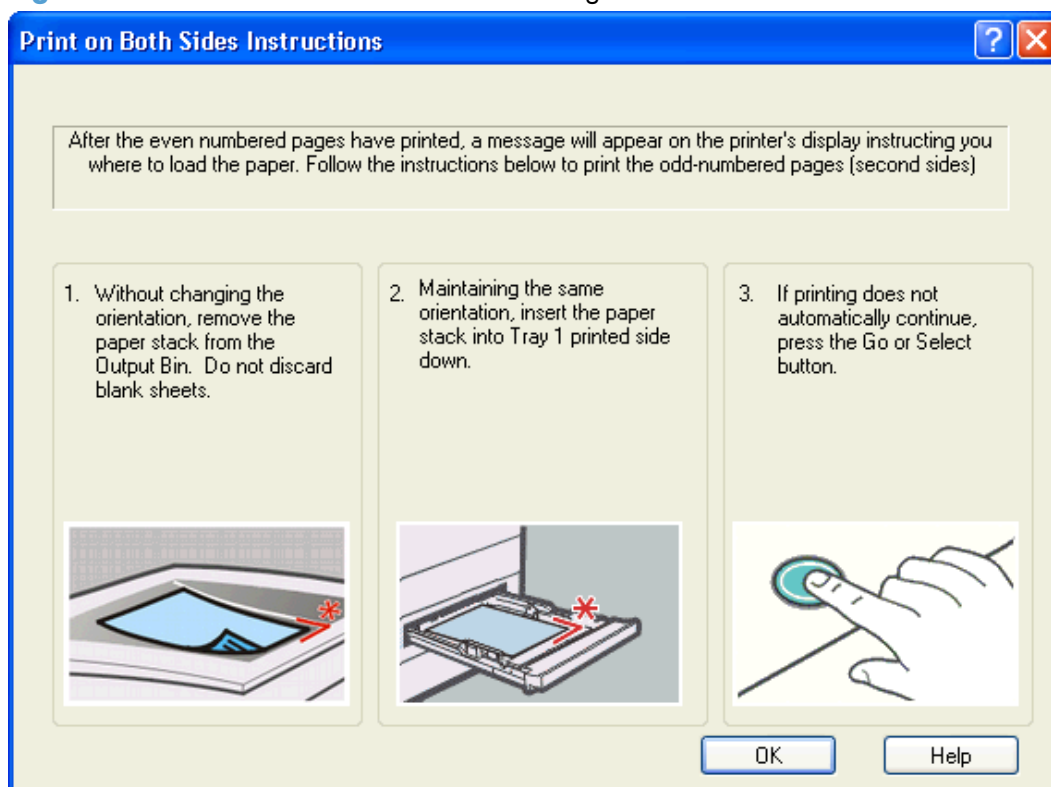

When you have completed the steps that appear in the dialog box, the second half of the print job prints on the back side of the stack of paper. The driver does not require the program to specifically support odd- and even-page printing, because the driver coordinates this function.

## Flip pages up

Use the **Flip pages up** check box to specify the duplex-binding option. By default, the **Flip pages up** check box is not available. It is available only when **Print on both sides** is selected. The following table demonstrates the results of selecting this check box, depending on the paper orientation selected on the **Finishing** tab.

**Table 2-2** Page orientation

Orientation (Finishing tab)	Flip Pages Up selected	Flip Pages Up not selected
Portrait	Short-edge binding	Long-edge binding
Landscape	Long-edge binding	Short-edge binding

When **Print on both sides** is selected, the document preview image changes to show a spiral binding along either the left edge or the top edge of the page. In addition, a folded-over corner appears in the lower-right portion of the preview image, indicating that printing occurs on the back side. An arrow on the folded-over corner points in the direction that the pages would be flipped if they were bound together.

Short-side binding is for print jobs with pages that read by flipping over like the pages of a calendar. Long-side binding is for print jobs with pages that read by turning like the pages of a book.

## Booklet layout

The **Booklet layout** drop-down menu, visible when **Print on both sides** is selected, offers choices that are based on the current paper size. The default setting for the **Booklet Printing** drop-down menu is **Off**. The other settings have the following format, where **[paper size]** depends on the paper size that is set on the **Paper/Quality** tab:

- **Left binding**
- **Right binding**

When you select **Left binding** or **Right binding**, the document preview image changes to show the location of the binding. If the **Pages per sheet** setting is on the default setting of 1, it automatically changes to **2 pages per sheet**. If you change the **Pages per sheet** setting manually to 4, 6, 9, or 16 pages per sheet, the booklet setting is disabled.

## Book and Booklet Printing

A book is a print job consisting of at least two pages. It can have a different paper type for the front cover, first page, other pages, last page, or back cover. Use the **Covers** and **Print pages on different paper** settings on the **Paper/Quality** tab to select different paper for the front cover, first page, other pages, and back cover.

A booklet is a print job that places two pages on each side of a sheet that can then be folded into a booklet that is half the size of the paper. Use the **Booklet layout** drop-down menu on the **Finishing** tab to control booklet settings.

## Print a booklet

1. From the software program, select the **Print** option.
2. Select the product, and then click the **Properties** or **Preferences** button.
3. Click the **Finishing** tab.
4. Click the **Print on Both Sides (Manually)** check box.
5. In the **Booklet Printing** drop-down list, select a binding option. The **Pages Per Sheet** option automatically changes to **2 Pages Per Sheet**.

## Pages per sheet

Use the **Pages per sheet** option to select the number of pages that you want to print on a single sheet of paper. If you choose to print more than one page per sheet, the pages appear smaller and are arranged on the sheet in the order that they would otherwise be printed. The **Pages per sheet** drop-down menu provides six settings:

- **1 page per sheet** (this is the default)
- **2 pages per sheet**
- **4 pages per sheet**
- **6 pages per sheet**

- **9 pages per sheet**
- **16 pages per sheet**

**NOTE:** When you select an option other than **2 pages per sheet**, booklet printing is unavailable.

Related controls indented beneath **Pages per Sheet** are **Print page borders** and **Page order**, which become active when **Pages per sheet** is greater than 1.

### Print page borders

**Print page borders** sets a line around each page image on a printed sheet to help visually define the borders of each logical page.

### Page order

The **Page order** drop-down menu contains four selections:

- **Right, then Down**
- **Down, then Right**
- **Left, then Down**
- **Down, then Left**

### Document preview image

The document preview image is a line-drawn image of a page that represents graphics and text. The document preview image is always oriented so that the contents of the page are right-side-up. The document preview image appears in the upper-right corner of the following **Printing Preferences** driver tabs:

- **Printing Shortcuts**
- **Paper/Quality**
- **Effects**
- **Finishing**
- **Color**

Switching between tabs does not change the location or appearance of the document preview image. When you move the mouse over the document preview image, the mouse cursor changes from an arrow to a gloved hand. You can toggle between portrait and landscape page orientation by clicking the image.

### Orientation

Orientation refers to the layout of the image on the page, and does not affect the way that paper feeds into the product. You can specify the orientation of the print job. The three available orientations are portrait, landscape, and rotated. The default orientation is **Portrait**.

---

**NOTE:** Nearly all software programs establish the orientation for the printed page, so the page orientation in the driver is useful only for the few software programs that do not set an orientation.

---

The **Orientation** group box contains the following options:

- **Portrait.** The top edge of the document is the shorter edge of the paper.
- **Landscape.** The top edge of the document is the longer edge of the paper.
- **Rotate by 180 degrees.** This creates a landscape or portrait orientation in which the image is rotated 180°. This setting is useful for printing prepunched paper.

You can toggle orientation between portrait and landscape by clicking the document preview image. If you select the **Rotate by 180 degrees** check box, no change occurs in the document preview image.

## Color tab features

---

**NOTE:** The **Color** tab is located on the **Printing Preferences** tab set.

---

Use the **Color** tab to specify predefined color-option settings or to fine-tune the color treatments and halftoning. Color output can also be converted to grayscale. The **Color** tab is shown in the following figure.

**Figure 2-10** Color tab

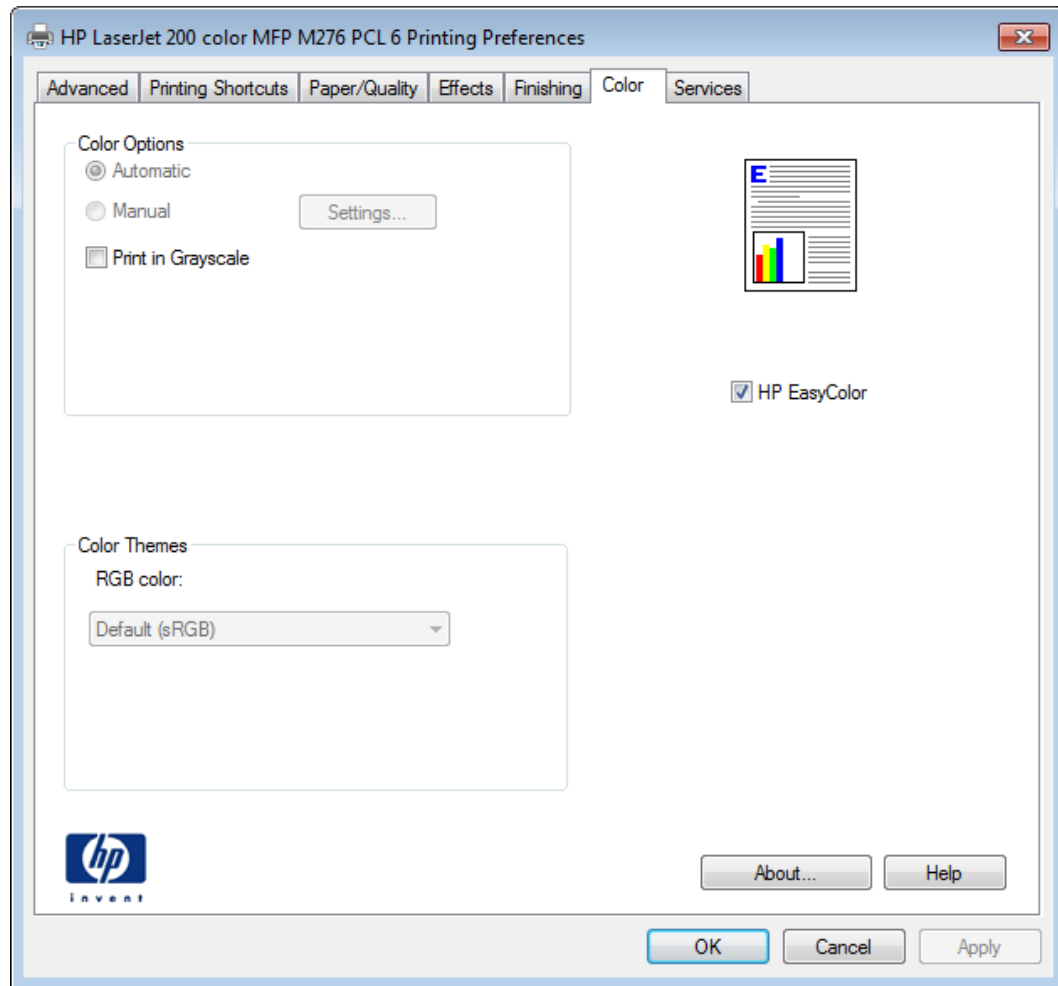

The **Color** tab contains the following sets of controls:

- 
- [Color Options](#)
- [Color Themes](#)
- [Document preview image](#)
- [HP EasyColor](#)

**NOTE:** **Color Options** and **Color Themes** settings are only available when **HP EasyColor** is **not** selected.

## Color Options

Use the **Color Options** group box to adjust the independent color controls. The settings affect the print job color rendering and print quality. The **Color Options** group box contains the following controls:

- **Automatic** option (default)
- **Manual** option
- **Settings** button (Click this button to open the **Color Settings** dialog box.)
- **Print in Grayscale** check box

### Automatic

Use the **Automatic** option for color settings that automatically fine-tune the printed output. The **Automatic** color settings provide high-quality output while maintaining product performance for most color printing needs.

### Manual

To change the color settings, select the **Manual** option, and then click the **Settings** button. The **Color Settings** dialog box appears.

**NOTE:** To activate the **Color Options** controls, clear the **HP EasyColor** check box.

To change the settings, make your selections by using the drop-down menus in the **Color Settings** dialog box, and then click **OK**.

The **Color Settings** dialog box contains the following controls:

- **General**
  - **Edge Control**
  - **Halftone**
- **Text**
  - **Neutral Grays**
- **Graphics**
  - **Neutral Grays**
- **Photographs**
  - **Neutral Grays**

### Edge Control

The **Edge Control** setting determines how edges are rendered, to prevent a gap or white line on a colored background. **Edge Control** has two components: adaptive halftoning and trapping. Adaptive halftoning increases edge sharpness. Trapping reduces the effect of color plane misregistration by overlapping the edges of adjacent objects slightly.

Four levels of edge control are available:

- **Light** sets trapping at a minimal level, and adaptive halftoning is on.
- **Normal** is the default trapping setting. Trapping is at a medium level and adaptive halftoning is on.
- **Maximum** is the most aggressive trapping setting. Adaptive halftoning is on for this setting.
- **Off** turns off both trapping and adaptive halftoning.

## Halftone

**Halftone** options affect the resolution and clarity of the color output. It is possible to select halftone settings for text, graphics, and photographs independently. The two halftone options are **Smooth** and **Detail**.

- The **Smooth** option provides better results for large, solid-filled print areas. It also enhances photographs by smoothing out fine color gradations. Choose this option when uniform and smooth area fills are a priority.
- The **Detail** option is useful for text and graphics that require sharp distinctions among lines or colors, or images that contain a pattern or a high level of detail. Choose this option when sharp edges and details are a priority.

## Neutral Grays

The **Neutral Grays** drop-down menu controls the selection of a device-dependent color table that is embedded in the product firmware. You can adjust the **Neutral Grays** setting independently for text, graphics, or photographs. The following options are available:

- **Black Only**. This option generates neutral colors (grays and black) by using only black toner. This option guarantees that neutral colors do not have a color cast. **Black Only** is the default setting for the **Text** and **Graphics** components.
- **4-Color**. This option generates neutral colors by combining all four colors of toner, which produces smoother gradients and transitions to non-neutral colors. It also produces the darkest possible black. **4-Color** is the default setting for **Photographs**.

## Color Themes

The **Color Themes** group box contains the following **RGB color** options, which determines how colors are rendered:

**NOTE:** To activate the **Color Themes** controls, clear the **HP EasyColor** check box.

- [Default \(sRGB\)](#)
- [Vivid \(sRGB\)](#)
- [Photo \(sRGB\)](#)
- [Photo \(Adobe RGB 1998\)](#)
- [None](#)

## Default (sRGB)

Select **Default (sRGB)** for most printing needs. This setting instructs the product to interpret RGB color as sRGB, which is the accepted standard of Microsoft and the World Wide Web Consortium (W3C). Colors are matched to optimize the RGB colors on the screen and to provide vivid images and graphics.

## Vivid (sRGB)

The **Vivid (sRGB)** feature instructs the printer to increase the color saturation in the midtones. Less colorful objects are rendered more colorfully. This value is recommended for printing business graphics.

## Photo (sRGB)

Select **Photo (sRGB)** to enhance documents in which the content is mainly bitmap images, such as .GIF or .eps files. This setting instructs the product to use the best color matching for rendering sRGB bitmap images. This setting affects only raster data; it has no effect on text or vector-based graphics. Using glossy paper in combination with this setting provides the maximum enhancement.

## Photo (Adobe RGB 1998)

Select **Photo (AdobeRGB 1998)** for documents that use the AdobeRGB color space rather than sRGB. For example, some digital cameras capture images in Adobe RGB, and documents that are produced with Adobe PhotoShop use the Adobe RGB color space. When printing from a professional software program that uses Adobe RGB, it is important that you turn off the color management in the software program and allow the product software to manage the color space.

## None

Select **None** to instruct the printer to print RGB data in raw device mode. To render documents properly when this option is selected, you must manage color in the program in which you are working or in the operating system.

---

 **CAUTION:** Use this option only if you are familiar with the procedures for managing color in the software program or in the operating system.

---

## Document preview image

The document preview image is a line-drawn image of a page that represents graphics and text. The document preview image is always oriented so that the contents of the page are right-side-up. The document preview image appears in the upper-right corner of the following **Printing Preferences** driver tabs:

- **Printing Shortcuts**
- **Paper/Quality**
- **Effects**
- **Finishing**
- **Color**

Switching between tabs does not change the location or appearance of the document preview image. When you move the mouse over the document preview image, the mouse cursor changes from an arrow to a gloved hand. You can toggle between portrait and landscape page orientation by clicking the image.

## HP EasyColor

The HP EasyColor feature automatically improves mixed-content documents that are printed from Microsoft Office programs. By default, the **HP EasyColor** check box is checked.

## Services tab features

 **NOTE:** The **Services** tab is located on the **Printing Preferences** tab set.

The **Services** tab is shown in the following figure.

**Figure 2-11** Services tab

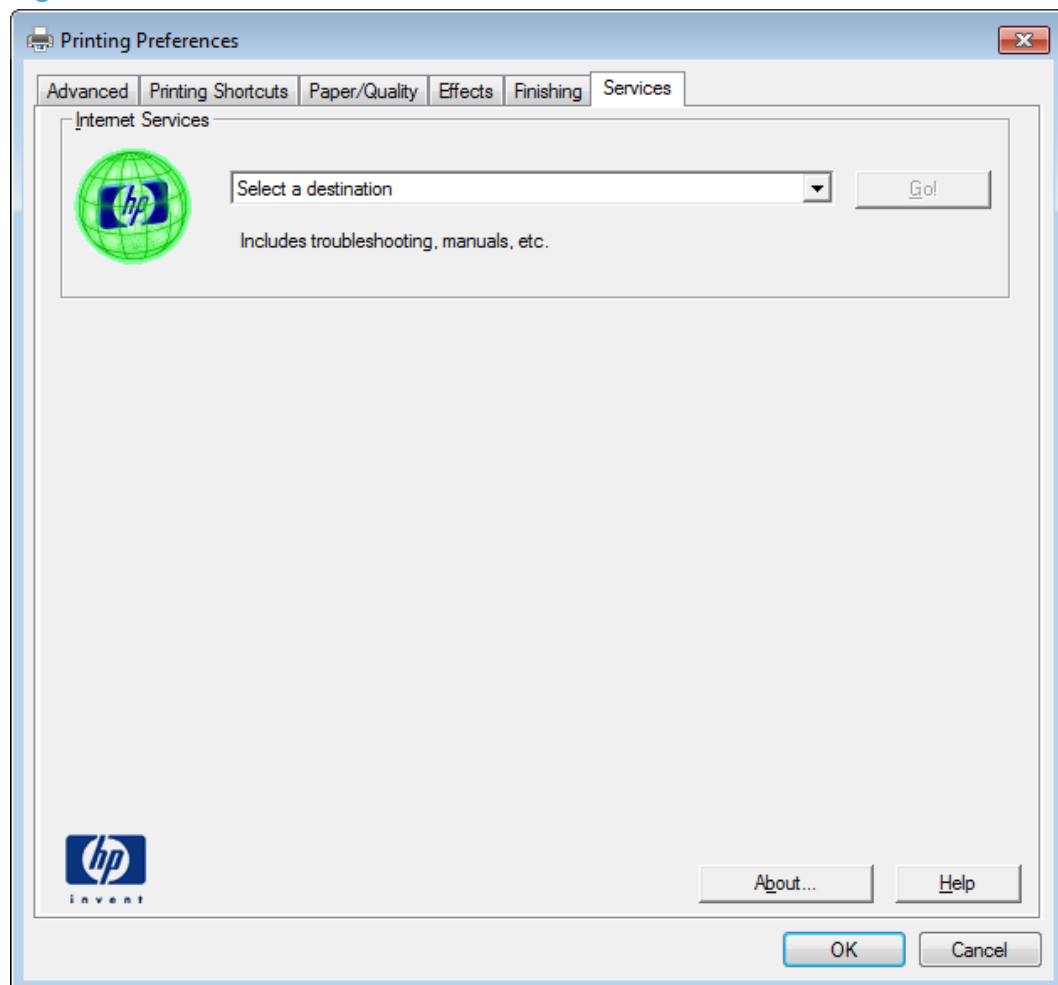

The **Services** tab contains the **Internet Services** group box.

## Internet Services

The **Internet Services** group box contains the **Select a destination** drop-down menu with the following selections:

- **Online diagnostic tools.** Download diagnostic tools
- **Support and troubleshooting.** This is the main Web site for product support.
- **Product manuals.** View or download product manuals.
- **Check for driver updates.** Automatically check your print drivers to see whether the correct and most up-to-date print drivers are installed.

If you have Internet access, select any of these items and click **Go!** to open the corresponding HP Web page.

## Device Settings tab features

 **NOTE:** The **Device Settings** tab is located on the **Printer Properties** tab set.

Available options depend on the feature. The following figure shows the **Device Settings** tab.

**Figure 2-12** Device Settings tab

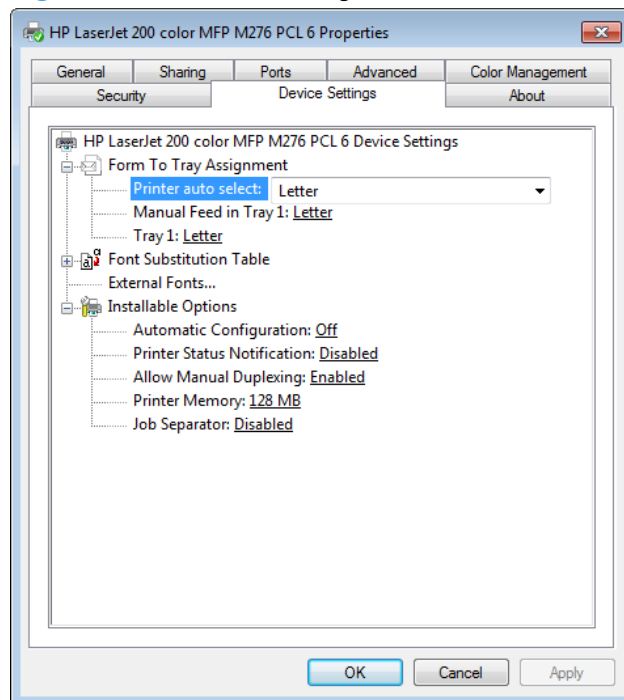

The **Device Settings** tab contains controls for paper-handling devices and controls for managing the product.

The **Device Settings** tab contains the following controls:

- [Form to Tray Assignment](#)
- [Font Substitution Table](#)

- [Installable Options](#)

## Form to Tray Assignment

A network administrator can use **Form to Tray Assignment** to specify the paper size in each input tray.

The product supports more than one source of paper. You can assign a form (which defines the paper size and margins) to each paper source. When a form is matched to a source, you can select the form when you print. The product prints from the tray to which that form is assigned.

Network administrators can use the **Form to Tray Assignment** setting to specify, in the driver, the paper size that is loaded into each available input tray. The use of forms constrains the choices that are available in the paper-size list on the **Paper/Quality** tab in the **Printing Preferences** driver tabs. This constraint prevents (or reduces the likelihood of) tying up the product with paper-mount messages that occur when users request sizes or types that are not available.

The trays listed in the **Form to Tray Assignment** setting include standard trays and optional accessory trays. Generally, items that are installed separately have a separate **Installable Options** setting.

The input trays listed here are also listed as paper sources on the **Paper/Quality** tab.

## Configuring the trays

1. Select the appropriate tray in the **Form to Tray Assignment** list.
2. Use the drop-down menu to select the paper size (or form) that is loaded in that tray.
3. Repeat steps 1 and 2 for the remaining trays.
4. Click the **OK** button to enable your settings, or, if necessary, click the **Cancel** button to reconfigure all the trays, and remove the size and type constraints that have been imposed on the **Paper/Quality** tab.

## Font Substitution Table

Use the **Font Substitution Table** settings to change the TrueType to printer font mapping and to install and remove external fonts for the product through the **External Fonts** option. External fonts can be soft fonts or DIMM fonts.

Click the **Font Substitution Table** option to open a list of fonts. Use the settings to change the TrueType-to-product font mappings.

**NOTE:** External Fonts are supported only if a DIMM is installed.

## External Fonts

Use the **External Fonts** option to install and remove external fonts for the product. External fonts can be soft fonts or DIMM fonts.

Click the **External Fonts** option to make the **Properties** button available. Click **Properties** to open the **HP Font Installer** dialog box, which is shown in the following figure.

## Installing external fonts

Follow these steps to install external fonts.

1. Depending on your operating system, click the **Start** button and then do one of the following to find the list of installed printers:
  - Click **Devices and Printers** or **Printers and Faxes**
  - Click **Control Panel** and then click **Printers**, or first click **Hardware and Sound**, and then click **Printers**
  - Click **Settings**, and then click **Printers** or **Printers and Faxes**
2. Right-click the name of the product.
3. Depending on your operating system, click **Printer Properties** or **Properties**.
4. Click the **Device Settings** tab.
5. Click the **External Fonts** option. The **Properties** button appears.
6. Click **Properties**. The **HP Font Installer** dialog box appears.
7. Type the name and path of the font metric file in the **Printer Font File Location** text box, or click **Browse** to locate the file on the computer. The font file names appear in the **Font(s) to be Added** window.
8. Select the fonts that you want to add, and then click **Add**. The fonts are installed and the file names appear in the **Installed Font(s)** window.
9. Click **OK** to close the **HP Font Installer** dialog box.

## Removing external fonts

1. Depending on your operating system, click the **Start** button and then do one of the following to find the list of installed printers:
  - Click **Devices and Printers** or **Printers and Faxes**
  - Click **Control Panel** and then click **Printers**, or first click **Hardware and Sound**, and then click **Printers**
  - Click **Settings**, and then click **Printers** or **Printers and Faxes**
2. Right-click the name of the product.
3. Depending on your operating system, click **Printer Properties** or **Properties**.
4. Click the **Device Settings** tab.
5. Click the **External Fonts** option. The **Properties** button appears.
6. Click **Properties**. The **HP Font Installer** dialog box appears. The external fonts that are installed appear in the **Installed Fonts** window.

7. Select the fonts that you want to remove, and then click **Remove**. The fonts are removed.
8. Click **OK** to close the **HP Font Installer** dialog box.

## Installable Options

Items under **Installable Options** are automatically populated and their default settings are set when the driver is installed.

The product has printing options that you can install and configure in this section. The following controls are available:

- [Automatic Configuration](#)
- [Printer Status Notification](#)
- [Allow Manual Duplexing](#)
- [Printer Memory](#)
- [Job Separator](#)

## Automatic Configuration

Use the **Device Settings** tab to tell the driver about the hardware configuration of the product. If bidirectional communication is enabled in a supported environment, update this tab by selecting the **Update Now** setting in the **Automatic Configuration** setting. The default setting is **Off**. After an automatic configuration, the setting returns to **Off** after the changes are made.

If your environment does not support bidirectional communication, the **Update Now** setting is unavailable, so you must manually configure the options on this tab.

If you have more than one driver installed for the product (for example, the default HP PCL 6 Print Driver and the HP PCL 5 Universal Print Driver), the Update Now feature works automatically only on the driver on which it is activated. The other driver will not be updated, and might show the default setting for the specific product model.

## Printer Status Notification

When enabled, this option displays a small status-notification window in the lower-right corner of the screen. This window is visible while printing a document or while viewing the print driver settings. It provides information about the status of the document being printed as well as information about the product, including the current status of the product supplies.

## Allow Manual Duplexing

Select the **Allow Manual Duplexing** item to print on both sides of any supported size and most types of paper (except transparencies, envelopes, and labels). To use this feature, you must reinsert the paper stack into the input tray to print the second side. The product pauses while you make this adjustment.

This setting is enabled by default.

## Printer Memory

Specifies the amount of memory in the product.

## Job Separator

Use this control to specify whether a print job identifier page should be printed between print jobs.

This setting is disabled by default.

## About tab features

**NOTE:** The **About** tab is located on the **Printer Properties** tab set.

The **About** tab provides detailed information about driver component versions. It contains an overall build version number (in parentheses after the model name) together with specific information about each of the components. The information varies according to the product model number, driver, date, and versions. The **About** tab is shown in the following figure.

**Figure 2-13** About tab

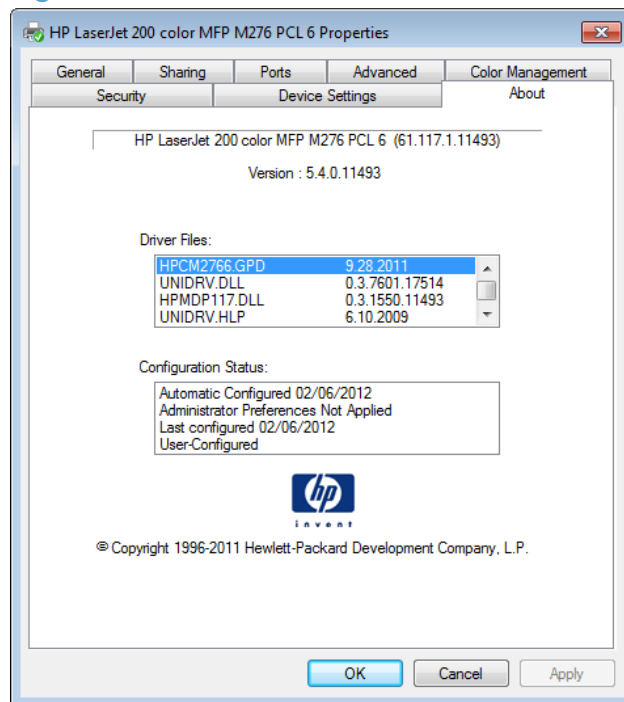

The **About** tab lists driver installation file names and their version numbers. The **About** tab also indicates whether the driver was autoconfigured, whether administrator preferences were set, the date the driver was last configured, and whether the configuration is autoconfigured or user-configured.

The **About** button is also available on most driver screens. The **About** button provides a driver version number and creation date.

## Driver configuration for Windows®

The HP print drivers feature bidirectional communication technology which, in supported environments, provide automatic discovery and driver configuration for product accessories at the time of installation.

Some accessories that are automatically discovered and configured include the duplexing unit, optional paper trays, product hard disk, and dual inline memory modules (DIMMs).

## Driver autoconfiguration

Automatic discovery and driver configuration through bidirectional communication occurs in the following circumstances:

- When a print driver is installed by using the installer
- When using the Update Now feature for a driver that is already installed

However, as shown in the following table, driver autoconfiguration and Update Now are *not* available in Windows® XP, Windows® Server 2003, Windows® Server 2008 and 2008 R2, Windows Vista®, or Windows® 7 operating systems over a direct connection when the product is installed by using the Add Printer Wizard.

**Table 2-3 Automatic discovery and driver configuration through bidirectional communication<sup>1</sup>**

Connection type	Add Printer Wizard install	Common installer
Network	Yes	Yes
Direct connection	No	Yes

<sup>1</sup> The table applies to Windows XP, Windows Server 2003, Windows Server 2008 and 2008 R2, Windows Vista, and Windows 7.

## Bidirectional communication

In environments that support bidirectional communication, the computer communicates with the product during installation, determines the physical configuration, and then configures the driver accordingly.

Bidirectional communication is the capability of the product to respond to data inquiries from the computer and report information back, such as what type of print paper is available or what accessories are connected to the product. Bidirectional communication depends on the network operating system and on the type of connection that exists between the computer and the product. If the connection does not have this capability (that is, if it has no bidirectional mode), it can only accept commands from the host and cannot report information back to the host computer.

## Enterprise AutoConfiguration

Enterprise AutoConfiguration (EAC) uses bidirectional communication to provide autoconfiguration functionality for installation of the print driver over a network, whether you use the installer on the printing-system software CD or the Add Printer Wizard to install the driver. Driver installation that includes EAC is configured with the same settings as the physical configuration of the product. Configuration occurs without user interaction.

If bidirectional-communication software has been installed previously, EAC is not activated, and the pre-existing bidirectional-communication software is used to configure the print driver.

If bidirectional communication software has not been installed, EAC installs bidirectional-communication software that allows it to communicate with the product and automatically match the

print driver with the actual product configuration. EAC is activated during installation of the driver or whenever the Update Now feature is used.

If the product configuration changes after installation, the driver can be automatically updated with the new configuration in environments that support bidirectional communication by using the Update Now feature.

The following tables show the availability of EAC for various operating systems and network environments that support bidirectional communication.

**Table 2-4 EAC availability in Microsoft Windows and Microsoft Share**

Method	Connection type			Microsoft Share <sup>1</sup>			
				2000	XP	2000/XP host with 2000/XP client/ Windows® Server 2008 and 2008 R2/Windows Vista®	
	USB						
	Network	Jetdirect	TCP/IP	x	x	x	
			IPX/SPX	x	x	x	
	Standard		TCP/IP (HP)	x	x	x	
			TCP/IP (MS)	x	x	x	
			IPX/SPX (HP)	x	x	x	
	Add Printer	Direct connect	Parallel				
			USB				
		Network	Jetdirect	TCP/IP	x	x	x
				IPX/SPX	x	x	x
			Standard	TCP/IP (HP)	x	x	x
				TCP/IP (MS)	x	x	x
				IPX/SPX (HP)	x	x	x

<sup>1</sup> This column represents the following Microsoft Share configurations: Windows® 2000, Windows® XP, Windows® Server 2003, Windows® Server 2008 and 2008 R2, or Windows Vista® host with Windows® 2000, Windows® XP, Windows® Server 2003, Windows® Server 2008 and 2008 R2, or Windows Vista® client.

**Table 2-5 EAC availability in Novell Netware environments**

Method	Connection type		Novell		
			Netware 4.x		Netware 5.x
			Bindery queue	NDS queue	Bindery queue
Network	USB	Jetdirect	TCP/IP	x	x
	Standard	TCP/IP (HP)	x	x	x

<sup>1</sup> Bidirectional functionality is supported only with the client software from Novell. It is not supported with Microsoft Client Service for NetWare.

## Update Now

If you have modified the configuration of the product since installation, the driver can be automatically updated with the new configuration in environments that support bidirectional communication. Use the Update Now feature to automatically reflect the new configuration in the driver.

For example, if the product is installed and an optional paper-handling accessory is added later, use the Update Now feature to query the product and update the settings to match the new product configuration.

The feature automatically updates the registry and changes the configuration information that appears on the **Device Settings** tab.

 **NOTE:** Depending on which settings were updated, the Update Now feature might change the configuration information that displays on the print-driver tabs, instead of (or in addition to) changing the information on the **Device Settings** tab.

 **NOTE:** The Update Now feature is not supported in environments where shared Windows® XP clients are connected to Windows® XP hosts.

To activate the Update Now feature, follow these steps:

1. Depending on your operating system, click the **Start** button and then do one of the following to find the list of installed printers:
  - Click **Devices and Printers** or **Printers and Faxes**
  - Click **Control Panel** and then click **Printers**, or first click **Hardware and Sound**, and then click **Printers**
  - Click **Settings**, and then click **Printers** or **Printers and Faxes**
2. Right-click the product name.

3. Depending on your operating system, click **Properties** or **Printer Properties**.
4. Click the **Device Settings** tab.
5. If necessary, click the **Installable Options** list to expand it and show the options.
6. In the **Automatic Configuration** drop-down menu, select the **Update Now** item.
7. Click the **OK** button to save the setting.

## HP Driver Configuration

HP Driver Configuration is a software architecture and set of tools that permits HP printing-system software to be customized and distributed in managed corporate printing environments. Using HP Driver Configuration, information technology (IT) administrators in corporate and enterprise environments can preconfigure the printing and device defaults for HP print drivers before installing the drivers in the network environment.

HP Driver Configuration is most beneficial when configuring print drivers for multiple workstations or print servers for print queues that share the same configuration. Two types of features can be configured:

- Product settings
- Printing-preferences settings

The driver is configured to match the product hardware so that access to all of the product accessories through the driver is enabled correctly (for example, for duplexing units and additional input trays). Most driver-feature settings can also be configured.

HP Driver Configuration configures the driver to match the accessories that are installed on the product, or to match the settings that IT administrators make in the configuration (.CFG) file (for example, optional trays, total amount of memory, job-storage settings, or mopier settings).

The configuration process consists of three basic steps:

- Driver acquisition
- Driver configuration
- Driver installation and deployment

These steps can be accomplished in different ways, depending on the tool that is being used to define the configuration.

The driver configuration process is supported through the HP Driver Configuration Utility.

**HP Driver Configuration Utility.** The HP Driver Configuration Utility is a small, standalone, Windows-software program that the administrator can use to open the .CFG file that is associated with a particular driver and make modifications that are applied when that driver is installed on the target computer. It is intended for use in environments that have an established process for deploying drivers. This is the preconfiguration tool of choice to support any Novell or HP Print Server Appliance (PSA) and Point and Print environments. It is used in the way that any ordinary Windows software program is used.

The HP Driver Configuration Utility is available at the following Web site:

[www.hp.com/go/dcu](http://www.hp.com/go/dcu)

## Continuous export

The term "continuous export" refers to the ability of the print driver to copy the latest print-driver settings back to the working copy of the preconfiguration file. Using this feature, the exported values can be transferred when a compatible version of the print driver is used to upgrade the print driver. For instance, if the orientation is set to **Landscape** for a driver originally installed in Windows XP, then the orientation setting automatically remains **Landscape** when the operating system is upgraded to Windows Vista, Windows 7, Windows Server 2003, or Windows Server 2008. The continuous export feature functions transparently from the user's perspective and works only between print drivers of identical product models.

 **NOTE:** Not all of the driver parameters can be exported; however, the exportable components are always the same as the components that can be preconfigured.

The following table shows drivers and operating systems that support HP Driver Configuration.

**Table 2-6 Operating systems that support HP Driver Preconfiguration**

Driver	Windows® XP	Windows® Server 2003	Windows® Server 2008 and 2008 R2	Windows Vista®	Windows® 7	Mac OS X v10.5 and later	Linux
HP PCL 6 Print Driver	Yes	Yes	Yes	Yes	Yes	NA	NA
HP PCL 5 Universal Print Driver	Yes	Yes	Yes	Yes	Yes	NA	NA
HP PS Universal Print Driver	Yes	Yes	Yes	Yes	Yes	NA	NA

<sup>1</sup> NA: Not applicable; the driver is not supported in this operating system.

## HP Reconfiguration Utility

If you are already using the product and you wish to change the way it is connected, use the **HP Reconfiguration Utility** to set up the connection. For example, you can reconfigure the product to use a different wireless address, to connect to a wired or wireless network, or change from a network connection to a USB connection. You can change the configuration without inserting the product CD. After you select the type of connection you wish to make, the program goes directly to the portion of the product setup procedure that needs to change.

The **HP Reconfiguration Utility** is located in the **HP programs** group on your computer. This utility is only available with the full install.

## Font support

The basic fonts listed here are included with Microsoft Windows software.

### Basic fonts

Microsoft Windows software includes these basic fonts, which can be used with any HP printing product:

- Arial
- Courier New Italic
- Times New Roman Italic
- Arial Italic
- Courier New Bold
- Times New Roman Bold
- Arial Bold
- Courier New Bold Italic
- Times New Roman Bold Italic
- Arial Bold Italic
- Symbol
- Wingdings
- Courier New
- Times New Roman

### Scan software

- [HP Scan software](#)
- [Advanced Scan Settings](#)
- [WIA driver](#)
- [Scan to E-mail Setup Wizard](#)
- [Scan to Network Folder Wizard](#)
- [Fax Setup Wizard](#)

## HP Scan software

Use the HP Scan software to scan from the product and then complete any of the following tasks with the data:

- Save the scanned item to a file.
- Attach the scanned item to an email.
- Perform text recognition on the scanned item through Readiris, if Readiris text-recognition software is installed on the computer.
- Open the scanned item with any third-party software program that supports the drag-and-drop function.

To use the HP Scan software, click **Start**, select **Programs** or **All Programs**, select **HP**, select the name of the product, and then click **HP Scan**.

The HP Scan software saves the scan as any of the following image file types:

- .BMP
- .PNG
- .JPG
- .PDF
- .TIFF (both regular and compressed)

Convert a scanned document into editable text by using the Readiris software. The following editable text file types are supported in Readiris:

- .BMP
- .DCA
- .DOC
- .DW
- .HTM
- .MM
- .PDF
- .RTF
- .TXT
- .WP
- .WPS
- .WS
- .WS2

The HP Scan software uses a simple user interface with a list of shortcuts, a **Restore Defaults** button, an **Advanced Settings** link, a **Create New Shortcut** link, and a **Scan** button.

**Figure 2-14** HP Scan dialog box

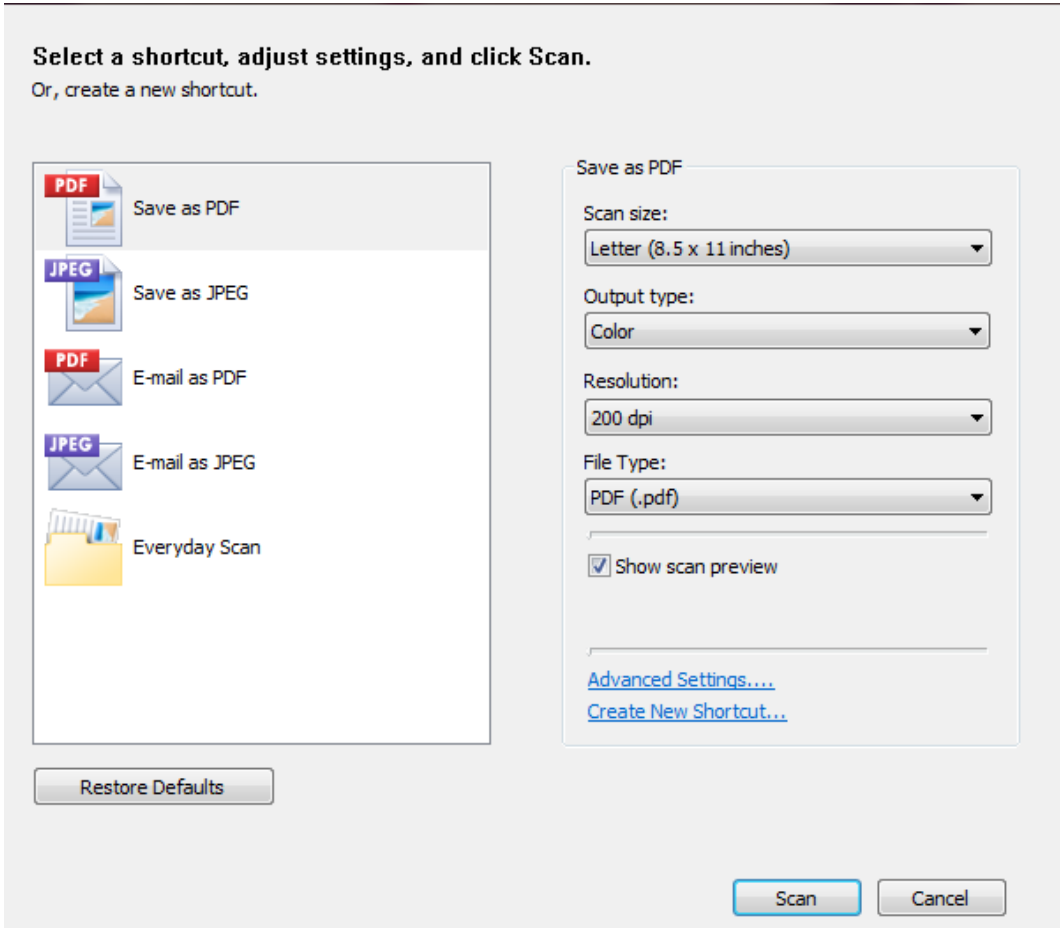

The list contains any user-defined destinations, and the following default destination options:

- **Save as PDF**
- **Save as JPEG**
- **E-mail as PDF**
- **E-mail as JPEG**
- **Everyday Scan**

After you select a destination, click **Scan** to start the scan.

## Email

The HP Scan software for Windows supports only 32-bit messaging application programming interface (MAPI)-compliant email programs, and does *not* support Internet-based email programs such as Hotmail, Yahoo, or MSN. The following table lists examples of supported email programs.

**Table 2-7 Examples of supported email programs**

Program Name	Windows OS
Microsoft Outlook	Yes: Outlook 97, Outlook 98, Outlook 2003, Outlook XP
Microsoft Outlook Express	Yes
Lotus Notes	Yes: V3.0 and later

Email is always sent through the default email client. To see the default email client in Windows 7 (the path varies for other Windows operating system), click **Start**, click **Control Panel**, click **Internet Options**, click the **Programs** tab, click **Set programs** and review the **E-mail** setting.

## Scan settings

The following table shows the available scan settings.

**Table 2-8 Available scan settings**

Option	Scan settings
Scan Size	<ul style="list-style-type: none"> <li>• Entire Scan Area</li> <li>• Letter (8.5 x 11 inches)</li> <li>• Legal (8.5 x 14 inches) *Feeder only</li> <li>• A4 (210 x 297 mm)</li> <li>• 3.5 x 5 in (9 x 13 cm)</li> <li>• 4 x 6 in (10 x 15 cm)</li> <li>• 5 x 7 in (13 x 18 cm)</li> <li>• 8 x 10 in (20 x 25 cm)</li> <li>• Custom Scan Size</li> </ul>
Output Type	<ul style="list-style-type: none"> <li>• Color</li> <li>• Grayscale</li> <li>• Black &amp; White</li> </ul>

**Table 2-8 Available scan settings (continued)**

Option	Scan settings
Resolution	<b>Document feeder scan</b> <ul style="list-style-type: none"><li>• 75 dpi</li><li>• 100 dpi</li><li>• 200 dpi</li><li>• 300 dpi</li></ul> <b>Flatbed glass scan</b> <ul style="list-style-type: none"><li>• 75 dpi</li><li>• 100 dpi</li><li>• 200 dpi</li><li>• 300 dpi</li><li>• 600 dpi</li><li>• 1200 dpi (black and white only)</li></ul>
File type	<ul style="list-style-type: none"><li>• Bitmap (*.bmp)</li><li>• JPEG (*.jpg,)</li><li>• PNG (*.png)</li><li>• TIFF (*.tif)</li><li>• Adobe PDF (*.pdf)</li></ul>

## Advanced Scan Settings

Click the **Advanced Settings** link to open the **Advanced Settings** dialog box, where you can create, change, or delete the destination options that are available.

**Figure 2-15** Advanced Scan Settings Scan tab

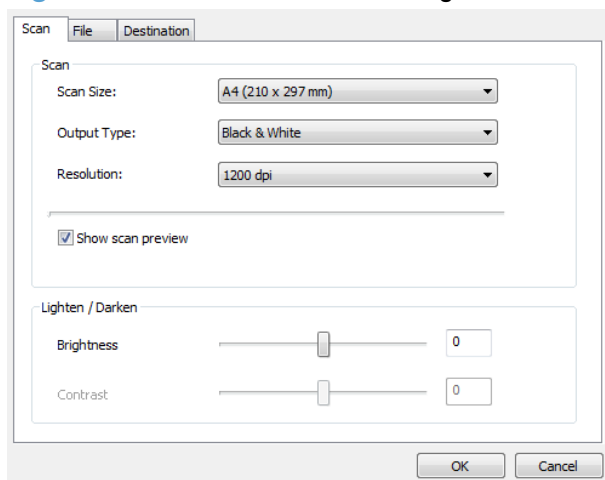

On the **Scan** tab you can adjust the following settings:

- **Scan Size**
- **Output Type**
- **Resolution**
- **Scan preview** selection
- **Lighten/Darken**
  - Brightness
  - Contrast

**Figure 2-16** Advanced Scan Settings File tab

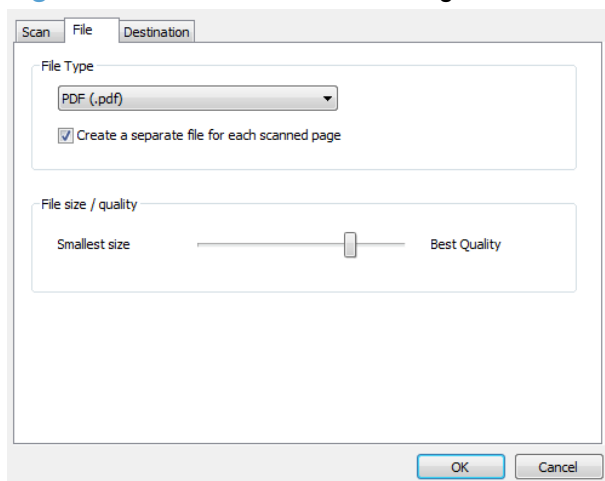

On the **File** tab, you can adjust the following settings:

- **File Type**
- **Create a separate file for each scanned page** selection
- **File size/quality**
  - **Smallest size — Best Quality** adjustment

**Figure 2-17** Advanced Scan Settings Destination tab

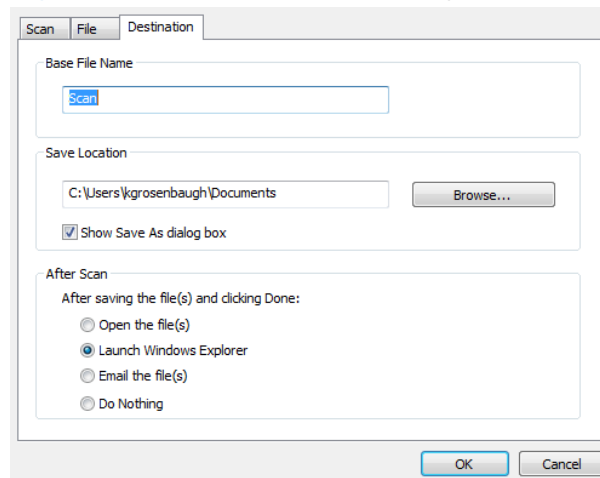

On the **Destination** tab, you can adjust the following settings:

- **Base File Name**
- **Save Location**
- **Show Save As dialog box** selection
- **After Scan** actions
  - Open the file(s)
  - Launch Windows Explorer
  - Email the file(s)
  - Do Nothing

## WIA driver

WIA is another way to scan an image directly into a software program. WIA uses Microsoft software to scan, instead of the HP Scan software.

**NOTE:** The WIA driver does not support duplex scanning.

To scan, do one of the following:

- To view the WIA drivers, open the **Device Manager**. Select your product under the **Imaging devices** menu. Right-click and select **Properties**.
- From a WIA compliant application, select **Acquire image from scanner/camera**.
- From a WIA compliant application, select the scan data source as MXXX WIA.

**Figure 2-18** WIA Driver tab

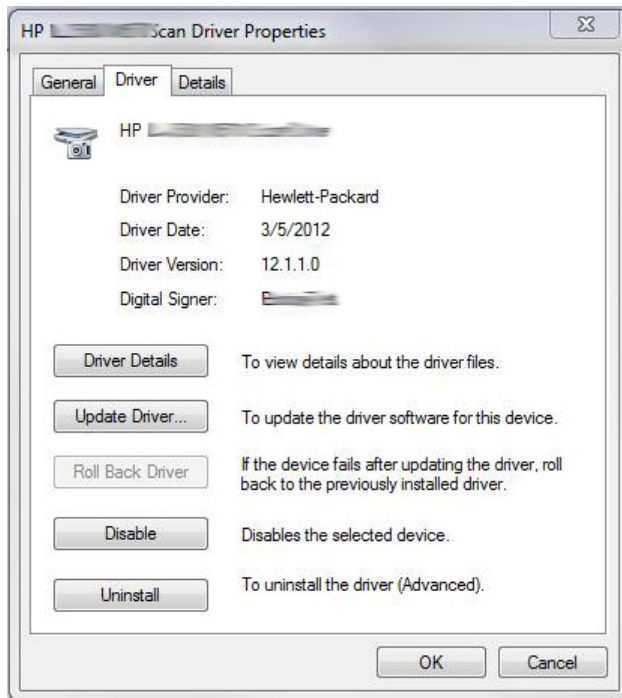

Click **Driver Details** button to display the files installed on your system.

**Figure 2-19** WIA Driver details

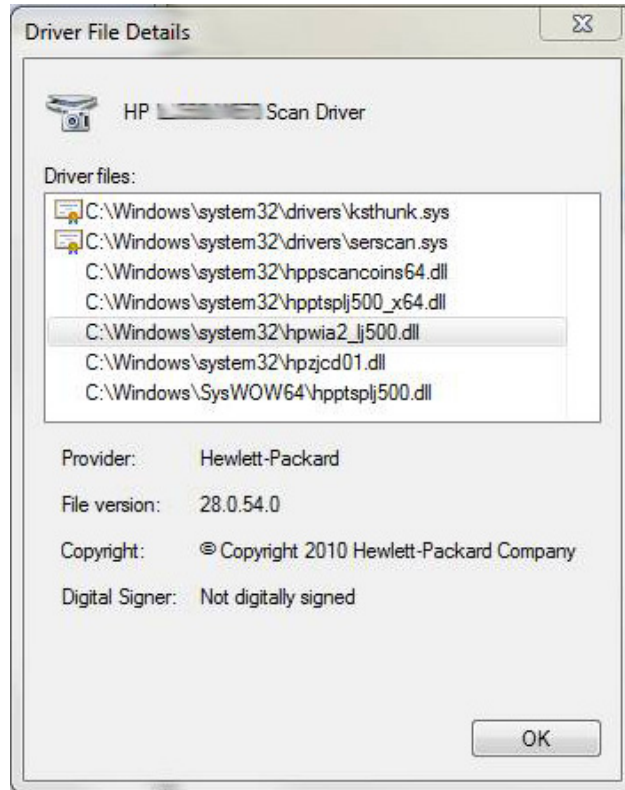

Generally, a software program is WIA-compliant if it has a command such as **Picture/From Scanner or Camera** in the Insert or File menu. If you are unsure whether the program is WIA-compliant, see the software program Help or documentation.

Start the scan from within the WIA-compliant program. See the software program Help or documentation for information about the commands and steps to use.

**or**

From the Windows control panel, in the **Cameras and Scanner folder** (located inside the **Hardware and Sound** folder for Windows Vista and Windows 7), double-click the product icon. This opens the standard Microsoft WIA Wizard, which enables you to scan to a file.

**Figure 2-20** WIA Wizard Device to Scan

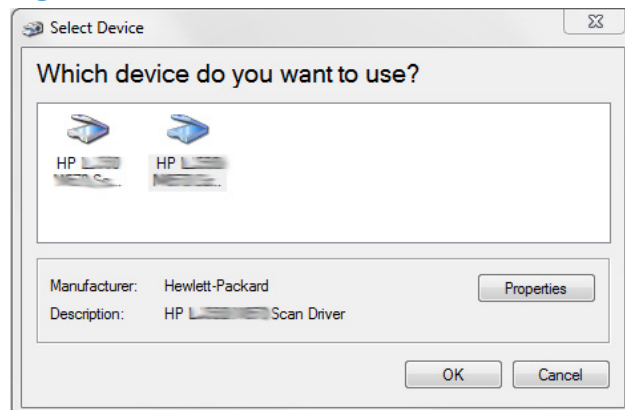

After selecting your product, click the **Ok** button to continue or the **Cancel** to exit.

The WIA user interface is relatively simple and does not contain the wide range of image-quality options that are available in the TWAIN-driver user interface.

**Figure 2-21** WIA Wizard Scan

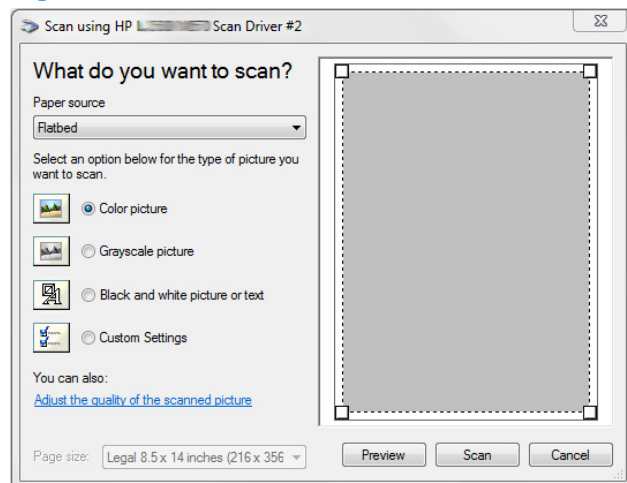

 **NOTE:** For more information about scanning, see the user guide, which is available on the printing-system CD that came with the product.

## Scan to E-mail Setup Wizard

The **Scan to E-mail Setup Wizard** is only available with a full software install in a Microsoft operating system, with a USB or network connection. This feature can also be accessed through the HP Device Toolbox and product control panel.

Use the **E-Mail Setup Wizard** to configure the email settings for the product.

1. Click the **Start** button, select the **Programs** or **All Programs** item, and then click the **HP** item.
2. Click the product name item, and then click the **Scan to E-mail Wizard** to start the configuration process.

3. To add a new outgoing email address, click the **New** button. At any time, click the **Close** button to exit without completing the configuration process.

**Figure 2-22** Scan to E-mail Setup Wizard — Outgoing E-mail Profiles

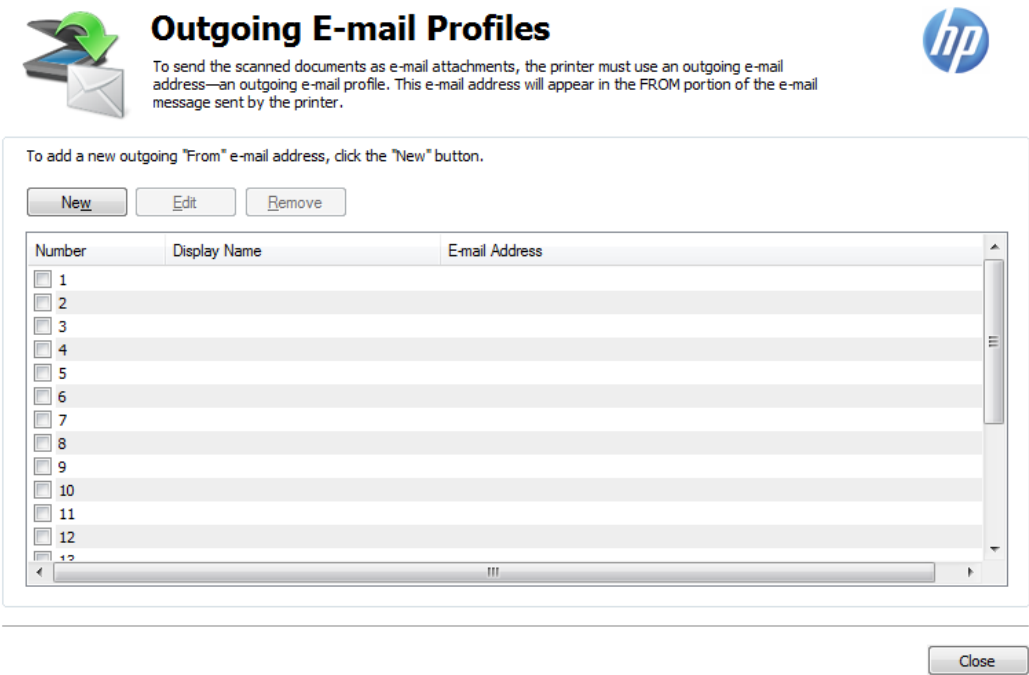

4. Either select one of the displayed email addresses or enter one. When finished, click the **Next** button to proceed to the next screen or **Cancel** to exit the wizard.

**Figure 2-23** Scan to E-mail Setup Wizard — Start screen

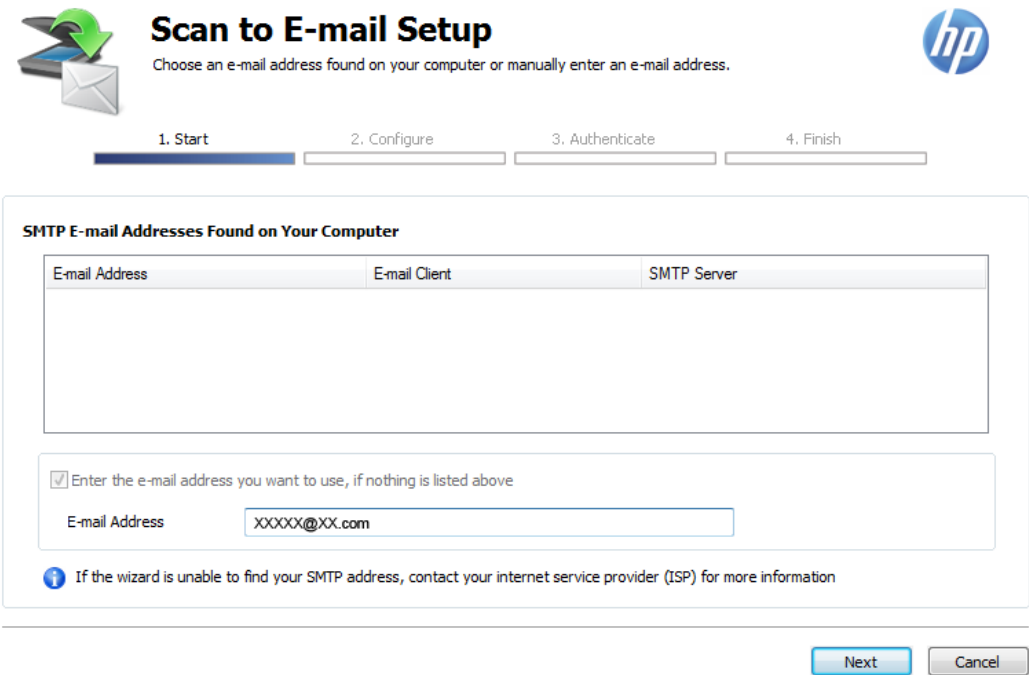

5. Enter the display name that will appear on the product control panel. If desired, enter a 4 digit security PIN number. If the security PIN is left empty, no security PIN will be assigned. When finished, click the **Next** button to proceed to the next screen or **Cancel** to exit the wizard.

**Figure 2-24** Scan to E-mail Setup Wizard — Configure screen

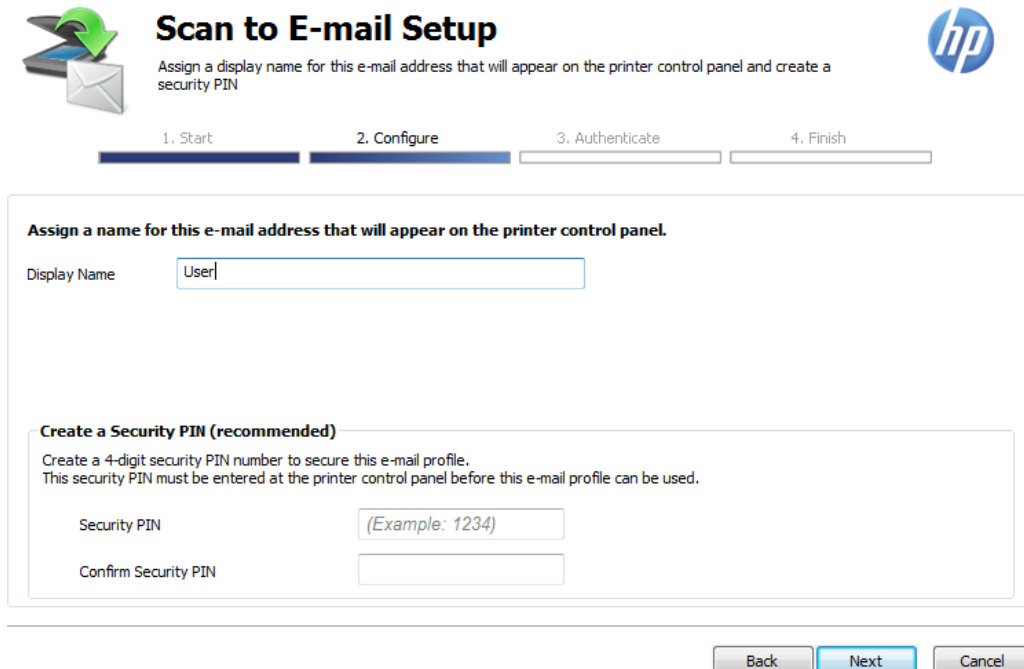

6. Enter the required information. When finished, click the **Next** button to proceed to the next screen or **Cancel** to exit the wizard.

**Figure 2-25** Scan to E-mail Setup Wizard — Authenticate screen

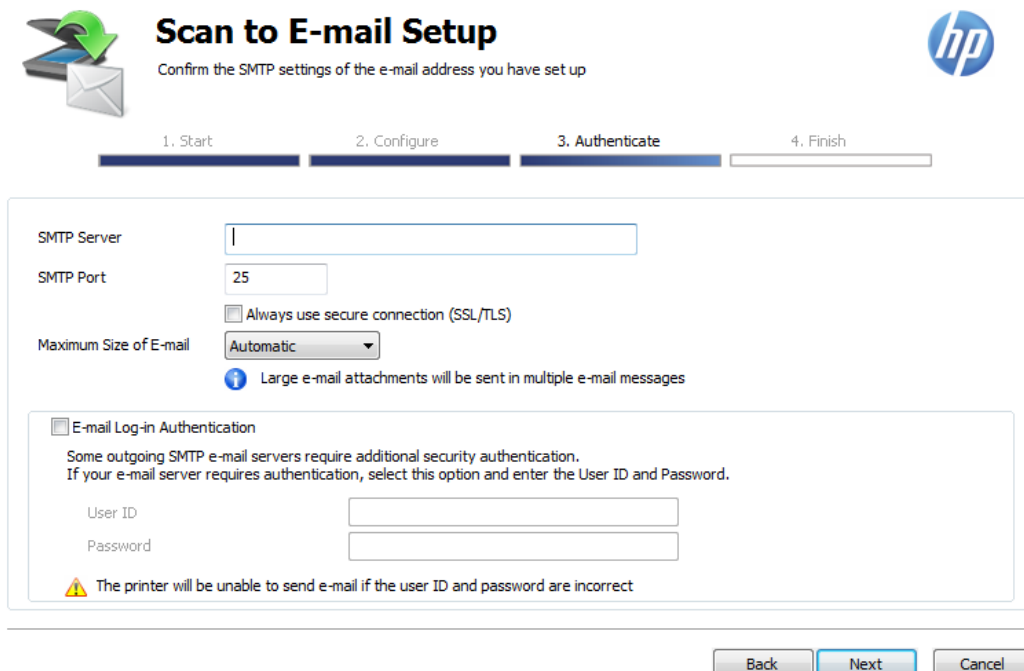

7. Review the information and verify all the settings are correct. If there is an error, click the **Back** button to correct the error. When finished, click the **Save and Test** button to finish the configuration or **Cancel** to exit the wizard.

**Figure 2-26** Scan to E-mail Setup Wizard — Finish screen

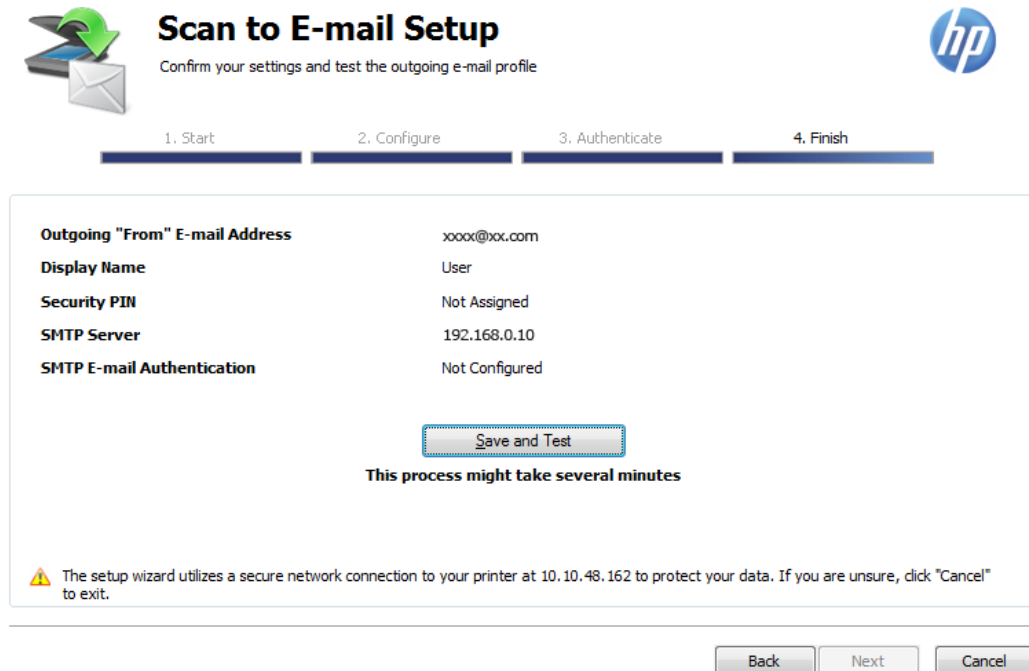

Outgoing "From" E-mail Address	xxxx@xx.com
Display Name	User
Security PIN	Not Assigned
SMTP Server	192.168.0.10
SMTP E-mail Authentication	Not Configured

Below the table is a button labeled 'Save and Test'. Underneath the button, it says 'This process might take several minutes'. At the bottom left, there is a warning icon and text: 'The setup wizard utilizes a secure network connection to your printer at 10.10.48.162 to protect your data. If you are unsure, click "Cancel" to exit.' At the bottom right, there are three buttons: 'Back', 'Next', and 'Cancel'.

## Scan to Network Folder Wizard

The **Scan to Network Folder Setup Wizard** is only available with a full software install in a Microsoft operating system, with a USB or network connection. This feature can also be accessed through the HP Device Toolbox and product control panel.

Use the **Scan to Network Folder Wizard** to configure the Network Folder settings for your product.

1. Click the **Start** button, select the **Programs** or **All Programs** item, and then click the **HP** item.
2. Click the product name item, and then click the **Scan to Network Folder Wizard** to start the configuration process.

3. To add a new network folder path, click the **New** button. At any time, click the **Close** button to exit without completing the configuration process. To edit or remove an existing network path, select the network path and click either the **Edit** or **Remove** button.

**Figure 2-27** Scan to Network Folder Setup Wizard — Network Folder Profiles

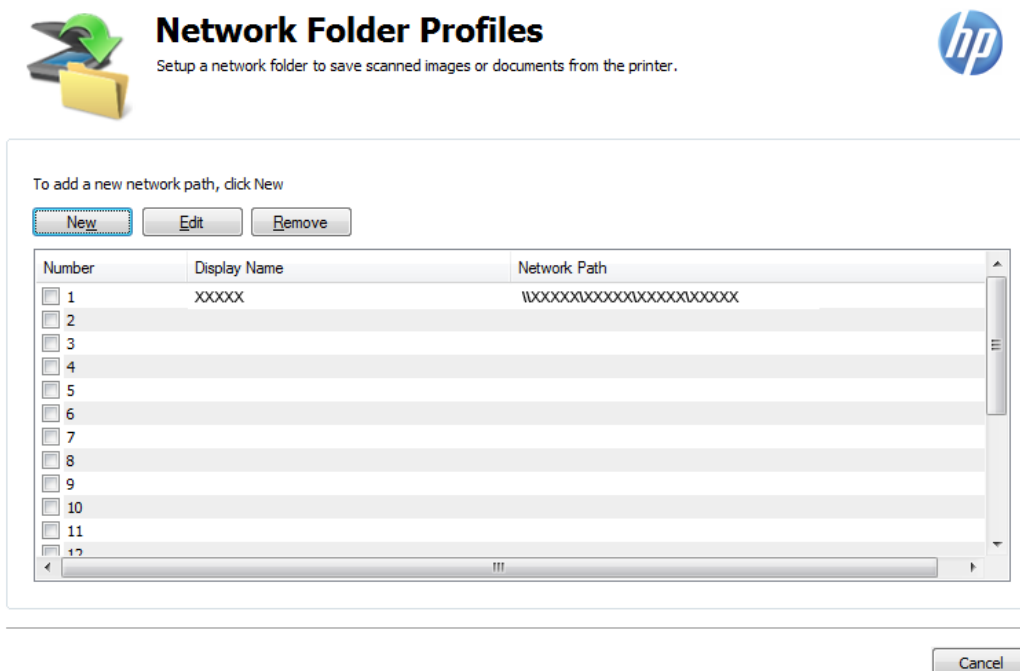

4. Enter the path to the destination folder either by typing in the complete path or by clicking the **Browse** button and navigating to the desired folder. Next, enter the display name which is the name that will appear on the product's control panel. When finished, click the **Next** button to proceed to the next screen or **Cancel** to exit the wizard.

**Figure 2-28** Scan to Network Folder Setup Wizard — Start screen

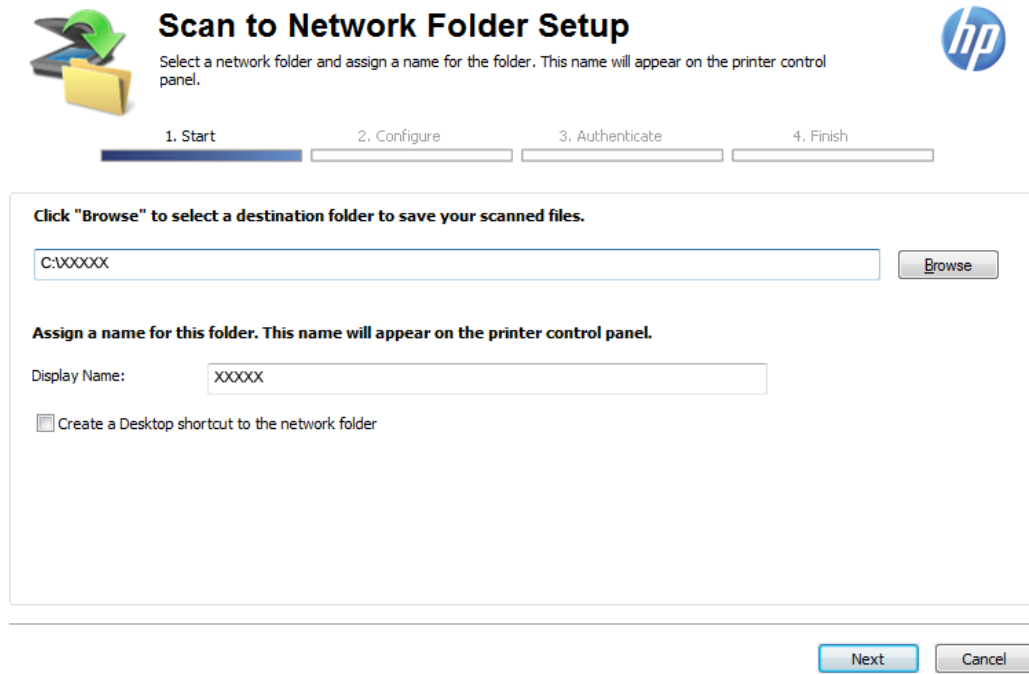

## Scan to Network Folder Setup

Select a network folder and assign a name for the folder. This name will appear on the printer control panel.

1. Start 2. Configure 3. Authenticate 4. Finish

Click "Browse" to select a destination folder to save your scanned files.

C:\XXXXXX

Assign a name for this folder. This name will appear on the printer control panel.

Display Name: XXXXX

☐ Create a Desktop shortcut to the network folder

5. Review the information and verify all the settings are correct. If there is an error, click the **Back** button to correct the error. If desired, enter a 4 digit security PIN number. If the security PIN is left empty, no security PIN will be assigned. When finished, click the **Next** button to proceed to the next screen or **Cancel** to exit the wizard.

**Figure 2-29** Scan to Network Folder Setup Wizard — Configure screen

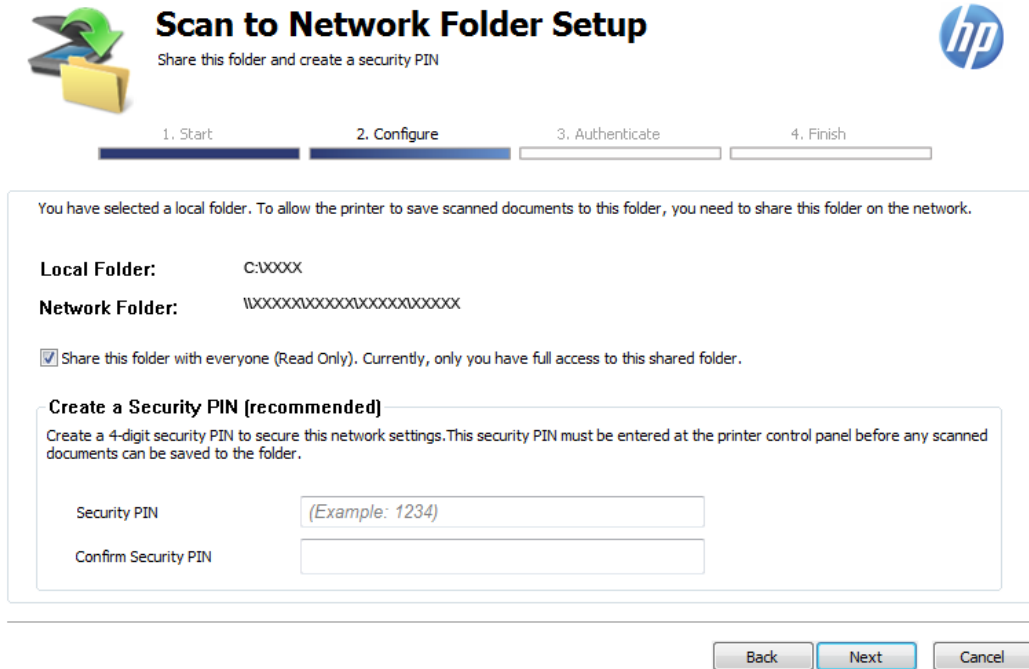

- A message: 'You have selected a local folder. To allow the printer to save scanned documents to this folder, you need to share this folder on the network.'
- Local Folder:** C:\XXXX
- Network Folder:** \\XXXXXX\XXXXXX\XXXXXX\XXXXXX
- A checkbox labeled 'Share this folder with everyone (Read Only). Currently, only you have full access to this shared folder.' which is checked.
- A section titled 'Create a Security PIN (recommended)' with a sub-message: 'Create a 4-digit security PIN to secure this network settings. This security PIN must be entered at the printer control panel before any scanned documents can be saved to the folder.'
- Two input fields: 'Security PIN' (with a placeholder '(Example: 1234)') and 'Confirm Security PIN'.

At the bottom right, there are three buttons: 'Back', 'Next', and 'Cancel'.

6. Enter the required information. When finished, click the **Next** button to proceed to the next screen or **Cancel** to exit the wizard.

**Figure 2-30** Scan to Network Folder Setup Wizard — Authenticate screen

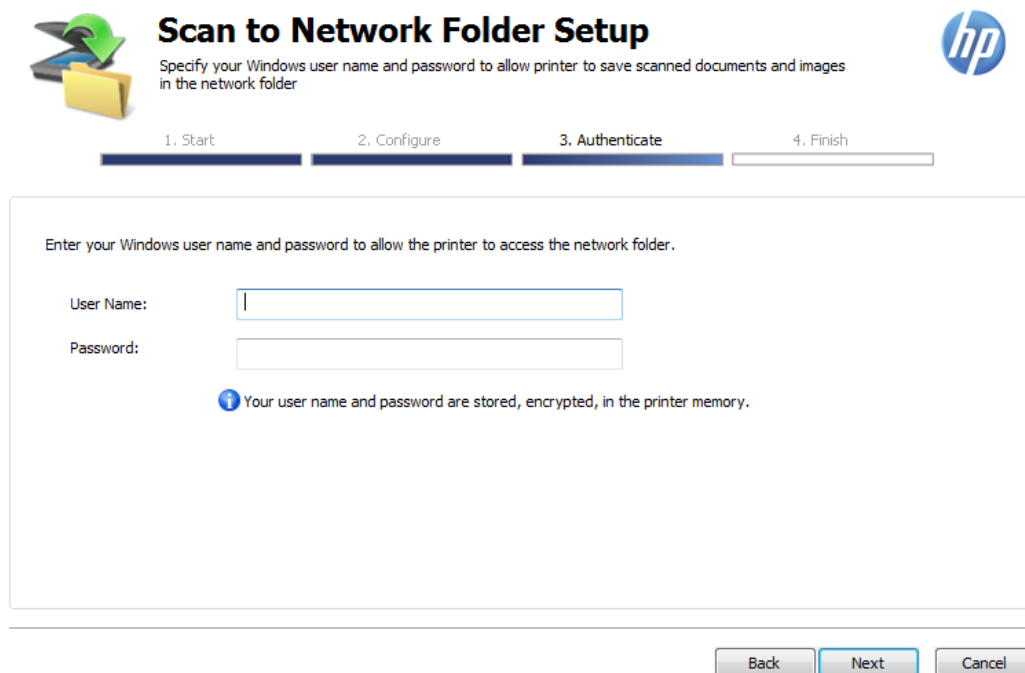

7. Review the information and verify all the settings are correct. If there is an error, click the **Back** button to correct the error. When finished, click the **Save and Test** button to finish the configuration or **Cancel** to exit the wizard.

**Figure 2-31** Scan to Network Folder Setup Wizard — Finish screen

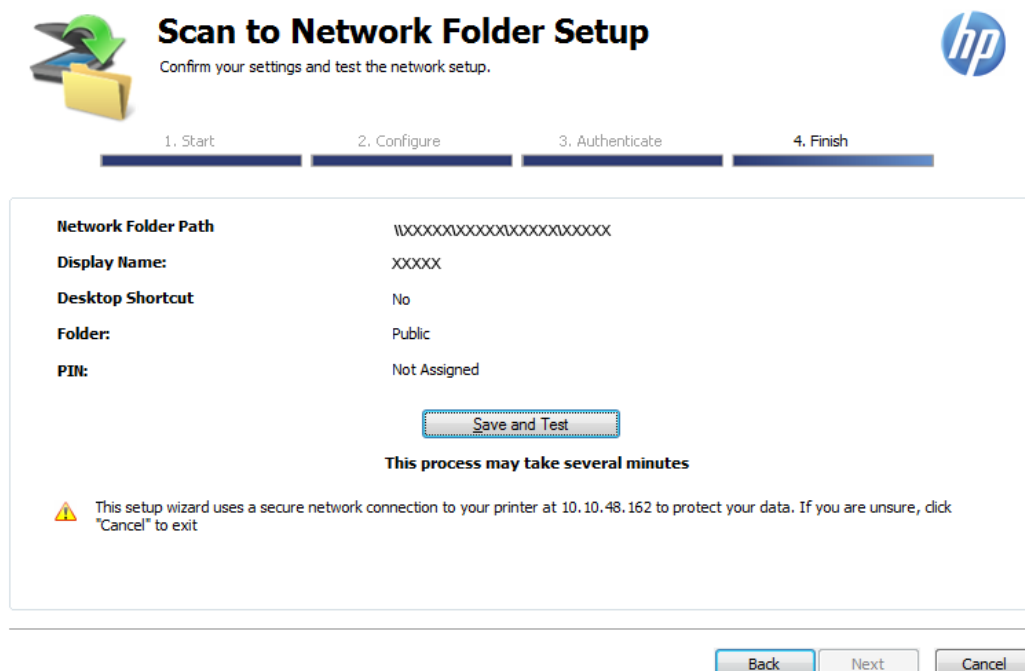

## Fax Setup Wizard

The **Fax Setup Wizard** is only available with a full software install in a Microsoft operating system, with a USB or network connection. This feature can also be accessed through the HP Device Toolbox and product control panel.

Use the **Fax Setup Wizard** to configure the fax settings for the product. For additional help on any step, click the **Help** button.

1. Click the **Start** button, select the **Programs** or **All Programs** item, and then click the **HP** item.
2. Click the product name item, and then click the **Fax Setup Wizard** to start the configuration process.
3. Enter the required information. These details will appear on all outgoing faxes. When finished, click the **Next** button to proceed to the next screen. At any time, click the **Cancel** button to exit without completing the configuration process.

**Figure 2-32** Fax Setup Wizard — Screen 1

Enter details to appear on outgoing faxes and begin setting up your fax capabilities.

Location: United States

Name/Company Name: HP Fax

Fax Number: 555-5555

Are voice calls also received on this phone line?

☐ Yes, this phone line is shared by both voice and fax.

☒ No, this phone line is only for fax.

Do you have a distinctive ring pattern for fax calls?

☐ Yes, I have a distinctive ring pattern set up to identify fax calls.

☒ No, I do not have a distinctive ring pattern set up for fax calls.

The Name and Fax Number entered here will change the settings on your HP product when configuration is complete.

Help Next Cancel

4. Continue to answer the questions to setup the fax. When finished, click the **Next** button to proceed to the next screen or **Cancel** to exit the wizard.

**Figure 2-33** Fax Setup Wizard — Screen 2

Continue to answer the following questions to set up your fax capabilities.

Do you have DSL Internet service on the same phone line as the fax?

☐ Yes, I have DSL Internet on the same phone line as the fax.

☒ No, I do not have DSL Internet on the same phone line as the fax.

Are you connecting a computer modem on the same line as the fax?

☒ No, I do not have a computer modem on the same phone line as the fax.

☐ Yes, I am connecting a DSL modem on the same phone line as the fax.

☐ Yes, I am connecting a dial-up modem on the same phone line as the fax.

 If you have DSL/ADSL service, you need to use a DSL filter on the fax phone line.

Help Back Next Cancel

5. Select the check box that fits your equipment, and connect your equipment as shown in the diagram. When finished, click the **Next** button to proceed to the next screen or **Cancel** to exit the wizard.

**Figure 2-34** Fax Setup Wizard — Screen 3

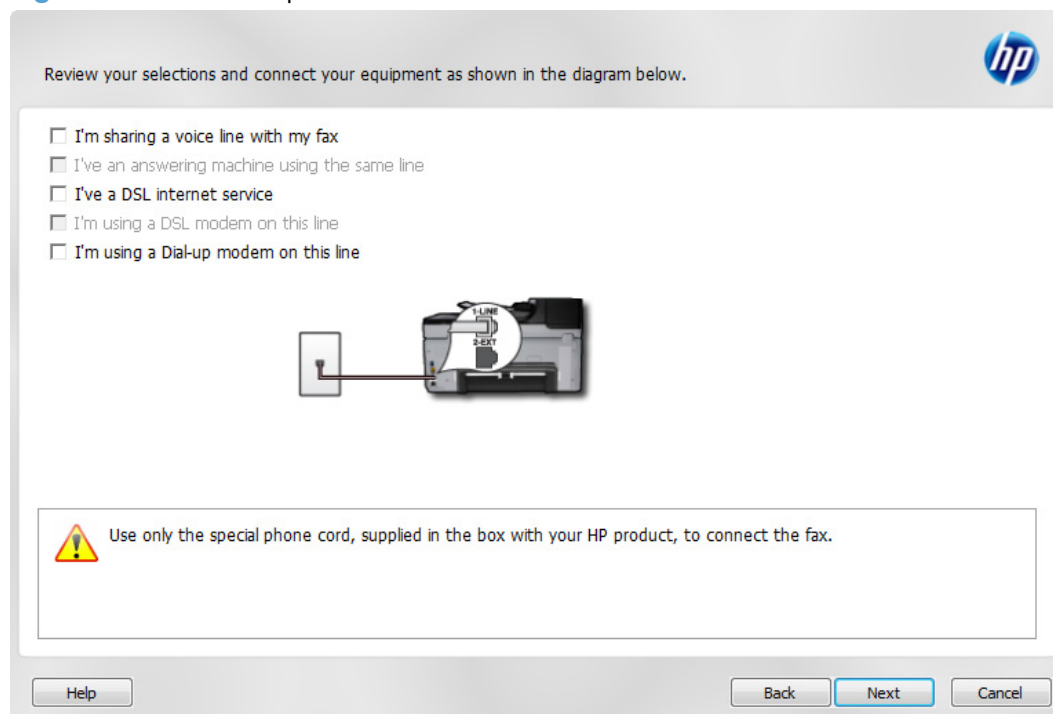

6. Select the additional options to be used when faxes are sent and received. When finished, click the **Next** button to proceed to the next screen or **Cancel** to exit the wizard.

**Figure 2-35** Fax Setup Wizard — Screen 4

Select additional options to be applied when faxes are sent and received.

Do you need to dial any digits before connecting to an outside line, or to temporarily disable call waiting?

☐ Yes, I need to enter a dial prefix before the fax number.

☒ No, I do not need to enter any numbers before the fax number.

Would you like to print a confirmation page after a fax is sent or received?

☐ Yes

☒ No

Help Back Next Cancel

7. Review the information and verify all the settings are correct. If there is an error, click the **Back** button to correct the error. When finished, click the **Next** button to finish the configuration or **Cancel** to exit the wizard.

**Figure 2-36** Fax Setup Wizard — Screen 5

Your HP product is ready to be configured with the following settings.

**Name/Company Name:** HP Fax  
**Fax Number:** 555-5555  
**Auto-Answer:** Yes  
**Number of rings:** 1  
**Distinctive ring:** No

☒ Run fax test after configuring my HP device

After you click Next, your HP product will be configured. Messages will be displayed onscreen as it progresses.

Help Back Next Cancel

## HP ePrint

With HP ePrint, you can print anywhere, anytime, from a mobile phone, laptop, or any other mobile device. HP ePrint works with any email-capable device. If you can e-mail, you can print to an HP ePrint-enabled product. For more details, go to [www.hpeprintcenter.com](http://www.hpeprintcenter.com).

 **NOTE:** The product must be connected to a network and have Internet access to use HP ePrint.

HP ePrint is disabled as a default setting in the product. Use this procedure to enable it.

1. Type the product IP address into the address line of a Web browser to open the HP Embedded Web Server.
2. Click the **HP Web Services** tab.
3. Select the option to enable Web Services.

## HP Update

HP Update proactively checks for updates specific to your product including software, drivers, applications, firmware/BIOS, tools and utilities, and gives you the choice of which to install.

The default interval for the HP Update program is to check for updates once every 7 days. However, the HP Update program will check for new updates at an interval that you specify.

To change the way the HP Update program runs, use the following steps:

1. Click **Start**, then click **All Programs**.
2. Click the HP folder.
3. Click the **HP Update** icon to start the HP Update program.
4. In the **HP Update** window, click the **Settings** button.
5. In the **Settings** menu, you can change how often the HP Update program checks for updates.

## Help & Learn Center

The HP Help & Learn Center and other documentation are on the CD that came with the product or in the HP Program folder on your computer. The HP Help and Learn Center is a product help tool that provides easy access to product information, HP product Web support, troubleshooting, and regulatory and safety information.

Click the **HP Help & Learn Center** button on the Documentation screen of the installer to open an HTML help system that provides step-by-step instructions for performing specific tasks, including clearing jams and loading trays.

**Figure 2-37** HP Help & Learn Center

The HP Help & Learn Center can also be opened from the Windows® **Start** menu.

1. Click the **Start** button, select the **Programs** or **All Programs** item, and then click the **HP** item.
2. Click the product name item, and then click the **HP Help & Learn Center** item.

## Toner Cartridge Authentication

The HP Toner Cartridge Authentication software verifies that Original HP LaserJet toner cartridges are being used in the product. Specific countries/regions can reward customers for using Original HP LaserJet toner cartridges. This software was developed for home, micro, and small business environments.

- Customer downloads the HP Toner Authentication software from HP.com and installs it on his or her computer.
- The software checks to see if the product needs software or firmware upgrades
  - Software or firmware upgrades can be installed by the customer.
- The software checks the e-labels on the toner cartridges and displays the results.
  - By default the software checks every 60 minutes, but can be changed on the **Settings** tab
  - The correct versions of software, firmware, e-labels, and an active internet connection are required for HP Toner Authentication to work properly.

## HP Device Toolbox

The **HP Device Toolbox** allows users to control settings on the product through a Web browser. This program opens the HP Embedded Web Server (HP EWS).

**HP Device Toolbox** is only available through the software programs group on a full software install on a Windows PCs. EWS is available for any network-connected product using a Web browser and the product's IP address.

To access the **HP Device Toolbox**, complete one of the following procedures:

- Click the Windows® **Start** button, click the **Programs** or **All Programs** item, click the **HP** item, click the product group, and then click the **HP Device Toolbox** item.
- On network-connected products, you can open a Web browser and type the product IP address in the address bar.

The product IP address displays on the product control panel. If that feature is disabled, the IP address is documented on a configuration page. To view and print a configuration page, follow these steps on the product control panel.

1. At the product control panel, touch the Network  button. The IP address is listed on the control panel. To print a report, touch the **Report** button

**-or-**

At the product control panel, touch the Setup  button, then touch the **Reports** button, then touch the **Configuration Report**.

2. Find the IP address on the configuration page.

**Figure 2-38** IP address location on the configuration page

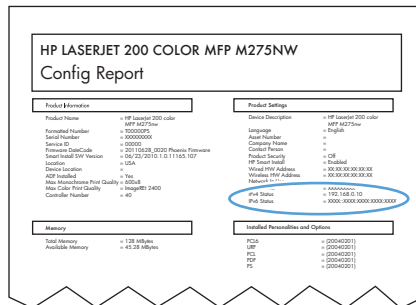

The following tabs are available in the **HP Device Toolbox**:

- [Home tab](#)
- [System tab](#)
- [Print tab](#)
- [Fax](#)
- [Scan](#)
- [Networking tab](#)
- [HP Web Services tab](#)
- [HP Smart Install tab](#)

## Home tab

Use the **Home** tab to access and print detailed information regarding product and supply status, product configuration, network configuration, and usage.

The **Home** tab contains the following pages:

- [Device Status](#)
- [Supplies Status](#)
- [Device Configuration page](#)
- [Network Summary page](#)
- [Reports](#)
- [Color Usage Log](#)
- [Event Log page](#)

## Device Status

The **Device Status** page shows product status messages. The **Device Status** page also contains some pertinent product information and settings.

**Figure 2-39** HP Device Toolbox, Home tab – Device Status page

HP LaserJet 200 colorMFP M276nw XXXXXXXX 192.168.0.10

Home System Print Fax Scan Networking HP Web Services HP Smart Install

Device Status

Supplies Status  
Device Configuration  
Network Summary  
Reports  
Color Usage Log  
Event Log

Device Status

Status: Ready

Supplies Summary

Black Cartridge Order 131A (CF210A)	90% *	Cyan Cartridge Order 131A (CF211A)	100% *	Magenta Cartridge Order 131A (CF213A)	90% *	Yellow Cartridge Order 131A (CF212A)	90% *
<div><div></div></div>		<div><div></div></div>		<div><div></div></div>		<div><div></div></div>	

\* Approximate only; varies depending on types of documents printed and other factors.

Supplies Detail

Setup

IPv4 Configuration  
IPv6 Configuration  
Wireless Configuration

Web Services Setup  
HP Smart Install  
Scan to Network Folder Setup

Scan to E-mail Setup

Manage

Fax Phone Book  
Fax Junk Phone List

Certificates  
Product Security

EcoSMART Console  
E-mail Address Book

ColorLok  
HP recommends ColorLok® papers for best printing results.

## Supplies Status

The **Supplies Status** page shows the status of all of the product supplies, including the print cartridges.

**Figure 2-40** HP Device Toolbox, Home tab – Supplies Status page

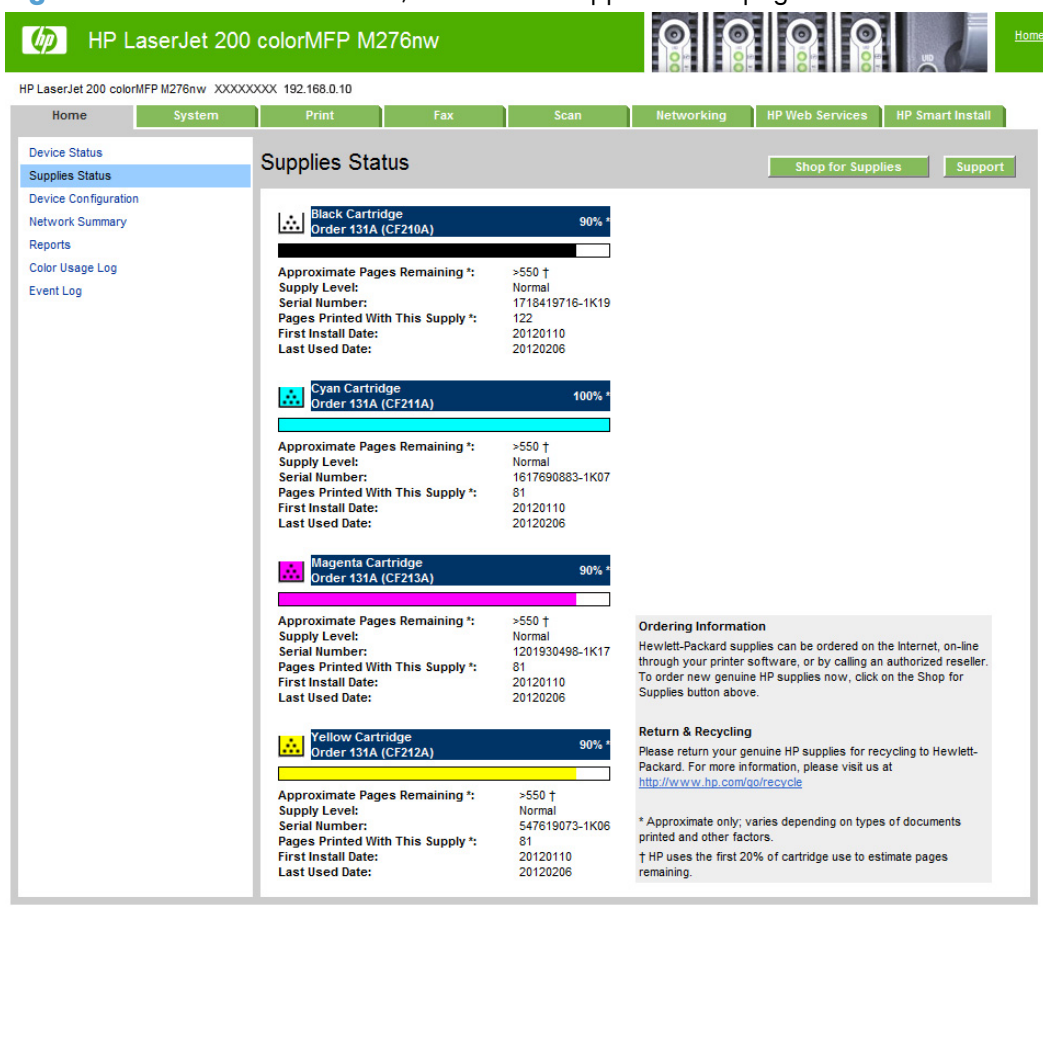

Device Configuration page

The **Device Configuration** page shows the values of all of the settings that are available in the product. The contents of this page are consistent with the configuration page that the firmware generates.

Figure 2-41 HP Device Toolbox, Home tab – Device Configuration page

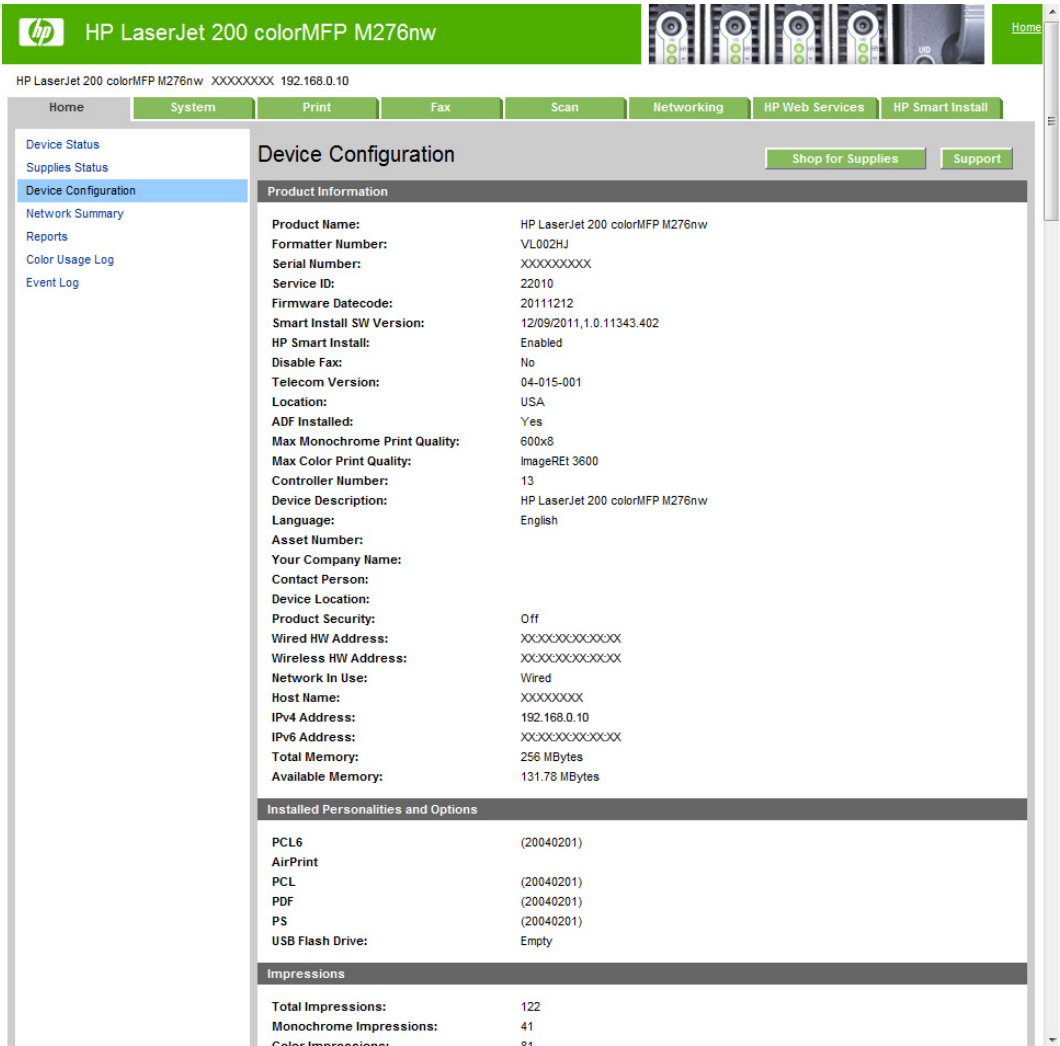

## Network Summary page

The **Network Summary** page contains information about the network and its enabled features.

**Figure 2-42** HP Device Toolbox, Home tab – Network Summary page

HP LaserJet 200 colorMFP M276nw XXXXXXXX 192.168.0.10

Home System Print Fax Scan Networking HP Web Services HP Smart Install

Device Status  
Supplies Status  
Device Configuration  
**Network Summary**  
Reports  
Color Usage Log  
Event Log

### Network Summary

Shop for Supplies Support

#### TCP/IP(v4)

Status (Wired):	Ready
IPv4 Address:	192.168.0.10
Subnet Mask:	255.255.255.0
Default Gateway:	192.168.0.1
IP Configured By:	DHCP
DHCP/BOOTP Server:	XXXXXXXX
DHCP Expiration Time:	00:13:27 (Days:Hours:Minutes)
WINS Server:	192.68.0.200
Preferred DNS Address:	XXXXXXXX
Alternate DNS Address:	XXXXXXXX

#### TCP/IP(v6)

Status (Wired):	Ready
Link-Local Address:	XXXX:XXXX:XXXX:XXXX:XXXX:XXXX
Stateless (from Router):	Not Configured
Stateful (from DHCPv6):	Not Configured

#### Network Identification

Host Name:	XXXXXXXX
Domain Name (IPv4/IPv6):	XXXXXXXX
Domain Name (IPv6 only):	
Bonjour Service Name:	HP LaserJet 200 colorMFP M276nw (34E99C)
Bonjour Domain Name:	XXXXXXXX
Bonjour Highest Priority Service:	IPP Printing

#### Wired Network Configuration

Status:	Connected
Hardware Address:	XXXXXXXX
Link Speed and Duplex Negotiation:	Automatic
Link Speed:	100 Mbps
Duplex:	Full

#### Wireless Network Configuration

Status:	Not Connected
Wireless:	Off
Network Name (SSID):	None
Communication Mode:	Infrastructure
Authentication Type:	Open System (no authentication)
Encryption:	None
Hardware Address:	XXXXXXXX

## Reports

Use the **Reports** page to print the internal special pages the device generates. The following information pages are available:

- **Configuration Report**
- **Supplies Status**
- **Network Summary**
- **Usage Page**
- **Diagnostics Page**
- **Color Usage Log**

- **PCL Font List**
- **PCL6 Font List**
- **PS Font List**
- **Demo Page**

**Figure 2-43** HP Device Toolbox, Home tab – Reports page

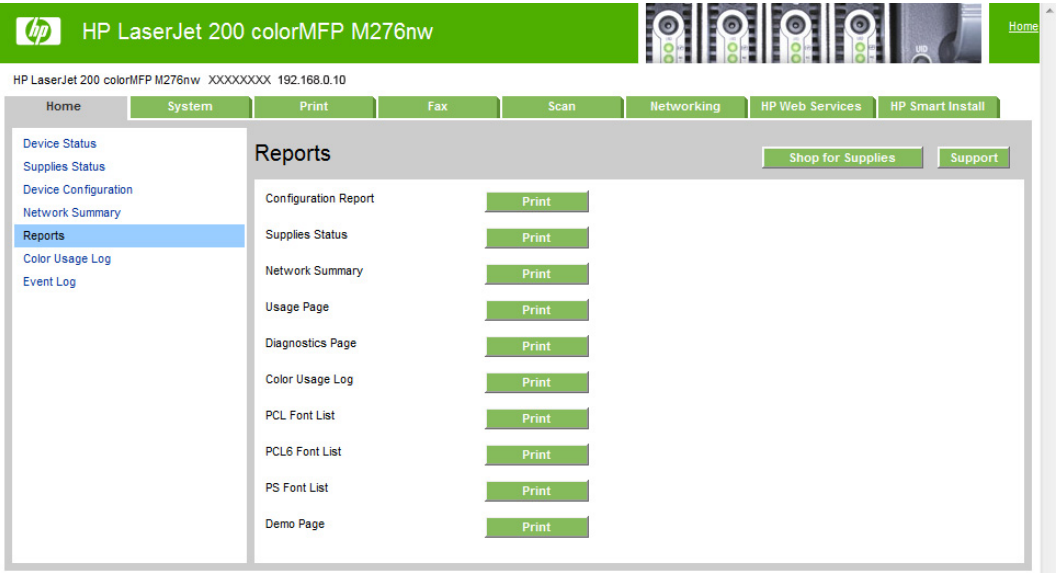

## Color Usage Log

Click the **Color Usage Log** tab to:

- Find the **Product Name** and **Serial Number**, which are listed under the **Product Info** subheading.
- Check the number of print jobs stored, which is listed under the **Usage Totals** subheading. The log also includes information about how much color the product has used.
- Delete the currently stored Color Usage Log information by clicking **Clear Job Log**.

**Figure 2-44** HP Device Toolbox, Home tab – Color Usage Log page

HP LaserJet 200 colorMFP M276nw XXXXXXXX 192.168.0.10

Home System Print Fax Scan Networking HP Web Services HP Smart Install

Device Status  
Supplies Status  
Device Configuration  
Network Summary  
Reports  
**Color Usage Log**  
Event Log

### Color Usage Log

Shop for Supplies Support

**Product Information**

Product Name: HP LaserJet 200 colorMFP M276nw  
Serial Number: XXXXXXXX

**Usage Totals**

Total Jobs in Log:	1
Total Mono Sides:	1
Total Color Sides:	0
Total Sheets:	1

**Job Log**

Date/Time	User	Job	Application	Mono Sides	Color Sides	Total Sheets
			Internal Report	1	0	1

Clear Job Log To delete the Color Usage Job Log information currently stored on the device, press the Clear Job Log button.

## Event Log page

Use the **Event Log** page to track the events that occur on the product.

**Figure 2-45** HP Device Toolbox, Home tab – Event Log page

HP LaserJet 200 colorMFP M276nw XXXXXXXX 192.168.0.10

Home System Print Fax Scan Networking HP Web Services HP Smart Install

Device Status  
Supplies Status  
Device Configuration  
Network Summary  
Reports  
Color Usage Log  
**Event Log**

### Event Log

Shop for Supplies Support

Entry #	Code	Page	Description
Event log is empty.			

## System tab

Use the **System** tab to view and change settings for the following features:

- [Device Information page](#)
- [Paper Setup page](#)

- [Print Quality page](#)
- [EcoSMART Console page](#)
- [Print Density page](#)
- [Paper Types page](#)
- [System Setup page](#)
- [Service page](#)
- [Save and Restore page](#)
- [Administration](#)

## Device Information page

The **Device Information** page contains identifying information about the product:

- **Device Description.** This field shows the version of the product that is installed.
- **Asset Number.** Use this field to assign an identifying asset control number to the product.
- **Company Name.**
- **Contact Person.**
- **Device Location**

**Figure 2-46** HP Device Toolbox, System tab – Device Information page

HP LaserJet 200 colorMFP M276nw XXXXXXXX 192.168.0.10

Home System Print Fax Scan Networking HP Web Services HP Smart Install

Device Information

Shop for Supplies Support

Device Description: HP LaserJet 200 colorMFP M276nw

Asset Number:

Your Company Name:

Contact Person:

Device Location:

Apply Cancel

## Paper Setup page

Use **Paper Setup** page to configure the paper-setup settings for the product. Change the default settings by clicking the black arrow next to each option and highlighting the selection.

**Figure 2-47** HP Device Toolbox, System tab – Paper Setup page

- Default Paper Size: A4
- Default Paper Type: Plain
- Manual Feed: Off
- Tray 1 Size: Any Size
- Tray 1 Type: Any Type

Below these settings is the 'Paper Out Action' section, which has two radio button options:

- ☒ Wait Forever
- ☐ Specify Time and Action

Under the 'Specify Time and Action' option, there are two fields:

- Paper Out Time: 0 Seconds (0- 3600)
- Paper Out Action: Cancel

At the bottom right of the main content area are 'Apply' and 'Cancel' buttons. There are also 'Shop for Supplies' and 'Support' buttons at the top right of the main content area.

## Print Quality page

Use the **Print Quality** page to change the print quality defaults for the product.

**Figure 2-48** HP Device Toolbox, System tab – Print Quality page

- Power-On Calibration: 15 Minutes
- Calibration Timing: 48 Hours
- Calibrate Now: ☐

At the bottom right of the main content area are 'Apply' and 'Cancel' buttons. There are also 'Shop for Supplies' and 'Support' buttons at the top right of the main content area.

## EcoSMART Console page

Use the **EcoSMART Console** page to control the energy-saving settings on the product.

**Figure 2-49** HP Device Toolbox, System tab – EcoSMART Console page

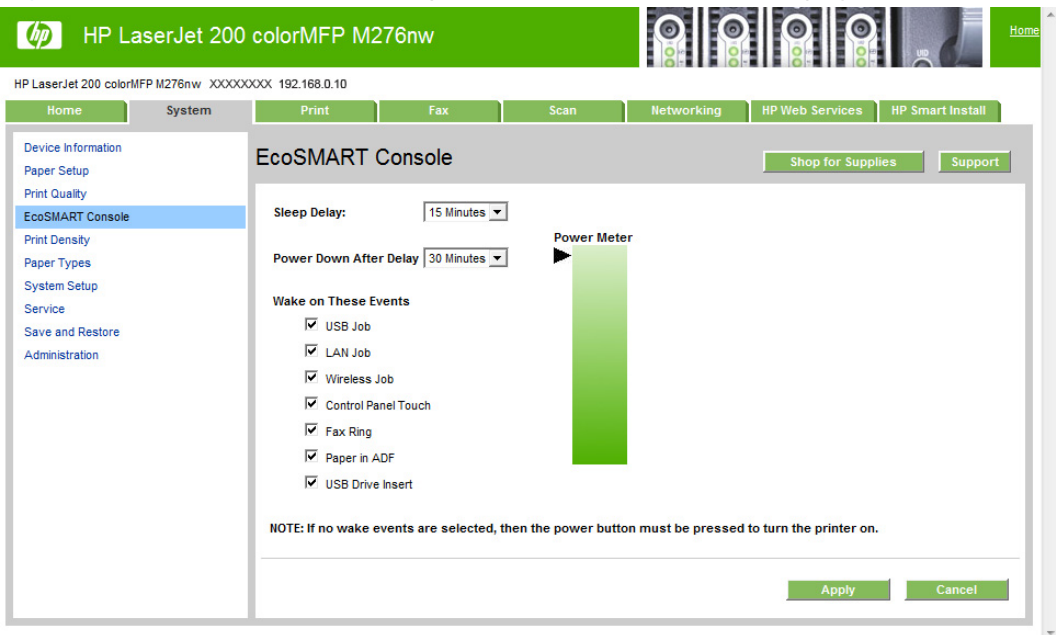

## Print Density page

Use the **Print Density** page to control the print density of each print cartridge on the product.

**Figure 2-50** HP Device Toolbox, System tab – Print Density page

HP LaserJet 200 colorMFP M276nw XXXXXXXX 192.168.0.10

Home System **Print** Fax Scan Networking HP Web Services HP Smart Install

Device Information  
Paper Setup  
Print Quality  
EcoSMART Console  
**Print Density**  
Paper Types  
System Setup  
Service  
Save and Restore  
Administration

### Print Density

Shop for Supplies Support

**Contrasts**

Cyan Density: 0  
Magenta Density: 0  
Yellow Density: 0  
Black Density: 0

**Highlights**

Cyan Density: 0  
Magenta Density: 0  
Yellow Density: 0  
Black Density: 0

**Midtones**

Cyan Density: 0  
Magenta Density: 0  
Yellow Density: 0  
Black Density: 0

**Shadows**

Cyan Density: 0  
Magenta Density: 0  
Yellow Density: 0  
Black Density: 0

**Restore Defaults**

Restore Defaults: ☐

Apply Cancel

### Paper Types page

Use the **Paper Types** page to set the default paper type settings for the product.

**Figure 2-51** HP Device Toolbox, System tab – Paper Types page

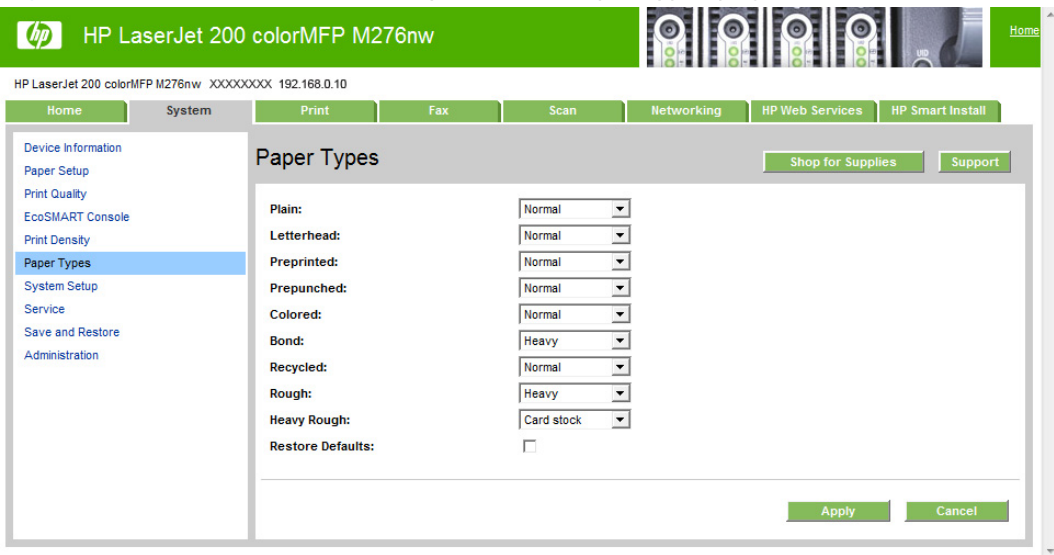

### System Setup page

Use the **System Setup** page to change settings on the product such as Jam Recovery and Auto Continue.

**Figure 2-52** HP Device Toolbox, System tab – System Setup page

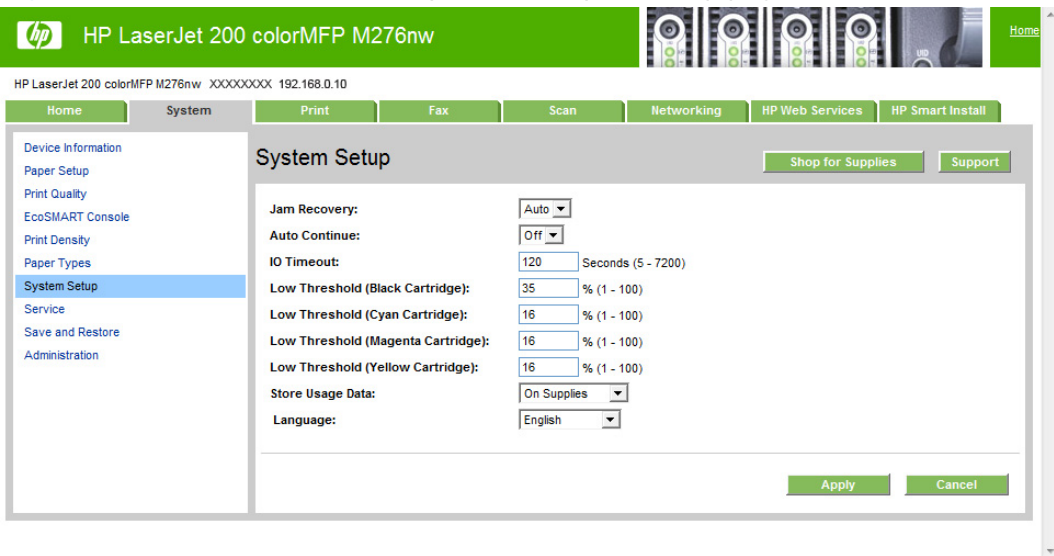

## Service page

Use the **Service** page to start the cleaning mode procedure on the product.

**Figure 2-53** HP Device Toolbox, System tab – Service page

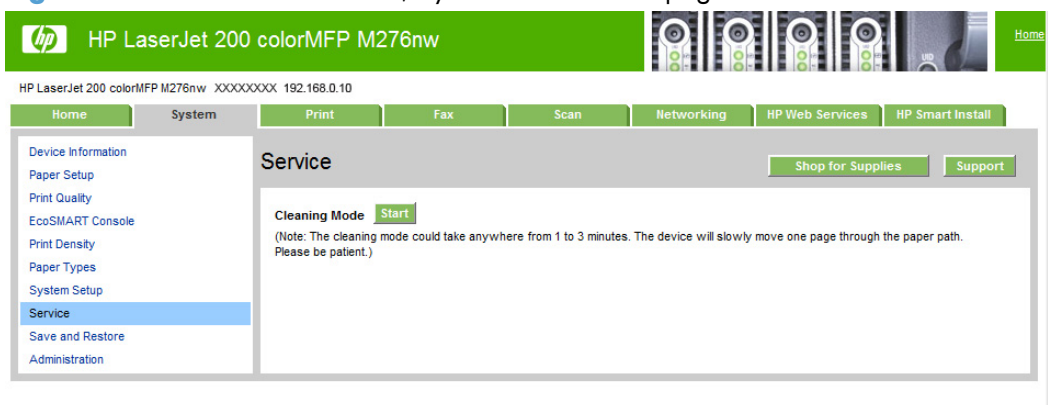

## Save and Restore page

Use the **Save and Restore** page to save, load, or restore device settings.

**Figure 2-54** HP Device Toolbox, System tab — Save and Restore page

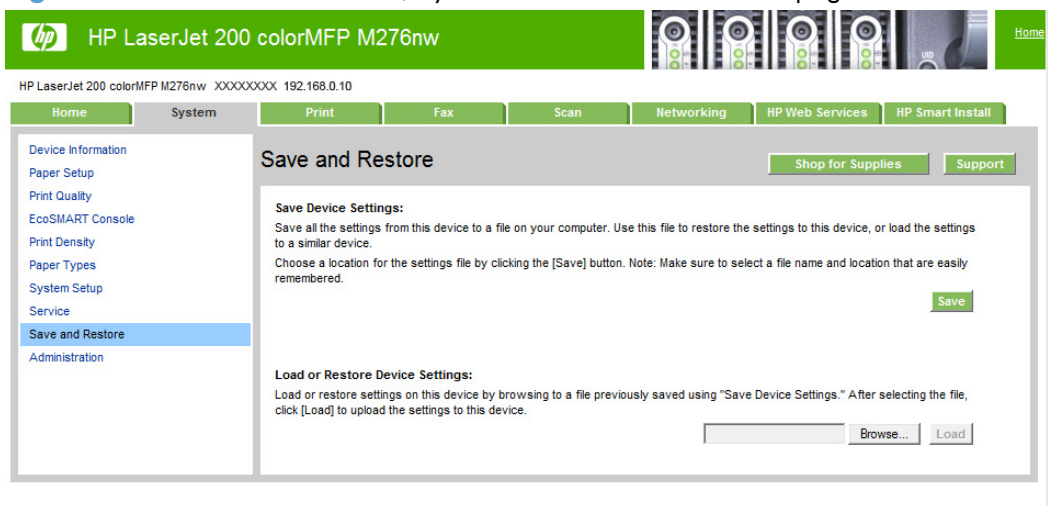

## Administration

Use **Administration** page to set or change the administrator password and other security features.

**Figure 2-55** HP Device Toolbox, System tab – Administration page

HP LaserJet 200 colorMFP M276nw XXXXXXXX 192.168.0.10

Home System **Print** Fax Scan Networking HP Web Services HP Smart Install

Device Information  
Paper Setup  
Print Quality  
EcoSMART Console  
Print Density  
Paper Types  
System Setup  
Service  
Save and Restore  
**Administration**

**Administration** Shop for Supplies Support

**Product Security**

To securely manage a network device, consider enabling "HTTPS Enforcement" located under the "Networking" tab.  
[Go to HTTPS Enforcement page.](#)

Use these fields to set or change the Administrator Password. When set, the Administrator Password is required before you can access and change configuration parameters. To disable the Administrator Password, leave the entries blank.

NOTE: When logging in, any username can be typed in the username field in the login dialog box.

Password:   
Confirm Password:

**Enabled Features**

USB Flash Drive   
Scan to E-mail   
Scan to Network Folder

Apply Cancel

## Print tab

- [Printing](#)
- [PCL5](#)
- [PostScript](#)

## Printing

Use the **Printing** page to change the printing defaults for the product.

**Figure 2-56** HP Device Toolbox, Print tab – Printing page

HP LaserJet 200 colorMFP M276nw XXXXXXXX 192.168.0.10

Home System **Print** Fax Scan Networking HP Web Services HP Smart Install

**Printing** Shop for Supplies Support

Number of Copies:  (1 - 999)  
Wide A4:   
Courier Font:   
Orientation:

Apply Cancel

## PCL5

Use the **PCL5** page to change the PCL defaults for the product.

**Figure 2-57** HP Device Toolbox, Print tab – PCL5 page

HP LaserJet 200 colorMFP M276nw XXXXXXXX 192.168.0.10

Home System **Print** Fax Scan Networking HP Web Services HP Smart Install

Printing  
PCL5  
PostScript

**PCL5** Shop for Supplies Support

Font Number: 23 (0 - 84)  
Font Pitch: 10.00 (0.44 - 99.99)  
Font Point Size: 12.00 (4.00 - 999.75)  
Symbol Set: PC-8  
Append CR to LF: No  
Form Length: 64 (5 - 128)

Apply Cancel

## PostScript

Use the **PostScript** pane to turn off/on PostScript printing errors.

If **Print PostScript errors** is set to **On**, the product will print multiple pages of PostScript characters when an error is encountered.

If **Print PostScript errors** is set to **Off** (default), the product suppresses this printing behavior.

**Figure 2-58** HP Device Toolbox, Print tab – PostScript page

HP LaserJet 200 colorMFP M276nw XXXXXXXX 192.168.0.10

Home System **Print** Fax Scan Networking HP Web Services HP Smart Install

Printing  
PCL5  
PostScript

**PostScript** Shop for Supplies Support

Print PS Errors: Off

Apply Cancel

## Fax

Use the Fax tab to configure Fax settings and review the Fax activity log. The following pages are available:

- [Receive Options](#)
- [Phone Book](#)
- [Junk Fax List](#)
- [Fax Activity Log](#)

## Receive Options

Use the **Receive Options** page to select whether to print received faxes or forward received faxes to a specified number.

**Figure 2-59** HP Device Toolbox, Fax tab — Receive Options

HP LaserJet 200 colorMFP M276nw

HP LaserJet 200 colorMFP M276nw XXXXXXXX 192.168.0.10

Home System Print Fax Scan Networking HP Web Services HP Smart Install

Settings

- Receive Options
- Phone Book
- Junk Fax List

Information

- Fax Activity Log

Receive Options

Receive Mode

☒ Print Received Faxes

☐ Forward Fax

Forward Fax Number: \*

Apply Cancel

## Phone Book

Use the **Phone Book** page to store frequently used fax numbers.

**Figure 2-60** HP Device Toolbox, Fax tab — Phone Book

HP LaserJet 200 colorMFP M276nw

HP LaserJet 200 colorMFP M276nw XXXXXXXX 192.168.0.10

Home System Print Fax Scan Networking HP Web Services HP Smart Install

Settings

- Receive Options
- Phone Book
- Junk Fax List

Information

- Fax Activity Log

Phone Book

Add / Edit the Contact Information

Entry # Name Fax Number

1

Add/Edit Cancel

Phone Book Entries

Delete New Group Save/Restore Phone Book

Entries: 1-25 | 26-50 | 51-75 | 76-100 | 101-120 | All < Previous | Next >

Select	Entry #	Name	Fax Number
<input type="checkbox"/>	1		
<input type="checkbox"/>	2		
<input type="checkbox"/>	3		
<input type="checkbox"/>	4		
<input type="checkbox"/>	5		
<input type="checkbox"/>	6		
<input type="checkbox"/>	7		
<input type="checkbox"/>	8		
<input type="checkbox"/>	9		
<input type="checkbox"/>	10		

## Junk Fax List

If you do not want to receive faxes from specific people or businesses, use the **Junk Fax List** page to store the fax numbers you want to block.

**Figure 2-61** HP Device Toolbox, Fax tab — Junk Fax List

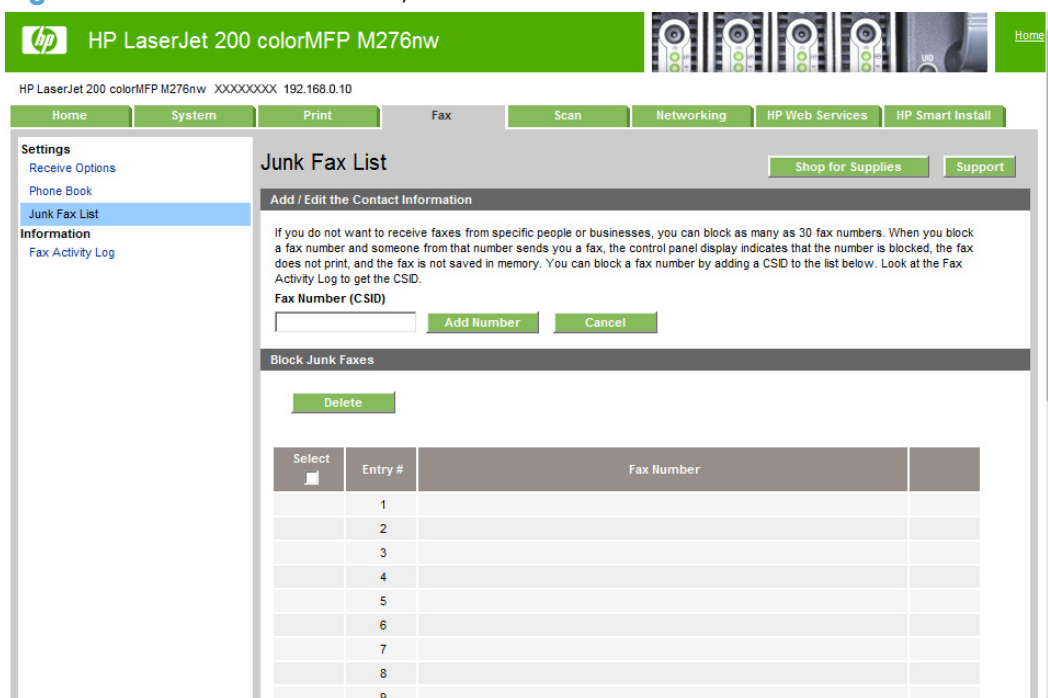

## Fax Activity Log

The **Fax Activity Log** displays a history of all fax activity for the product.

**Figure 2-62** HP Device Toolbox, Fax tab — Fax Activity Log

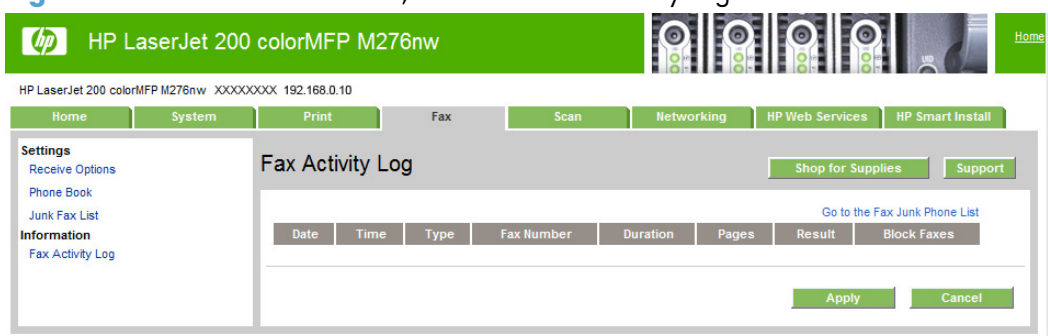

## Scan

Use the Scan tab to configure scan settings. The following pages are available:

- [Network Folder Setup](#)
- [Scan to E-mail Setup](#)
- [Outgoing E-mail Profiles](#)

- [E-mail Address Book](#)
- [E-Mail Options](#)

## Network Folder Setup

Use the **Network Folder Setup** to view and change the Scan To settings.

**Figure 2-63** HP Device Toolbox, Scan tab — Network Folder Setup

[illegible]

## Scan to E-mail Setup

Use the **Scan to E-mail Setup** to view and change the Outgoing E-Mail settings, E-mail Address Book, and E-mail Options.

**Figure 2-64** HP Device Toolbox, Scan tab — Scan to E-mail Setup

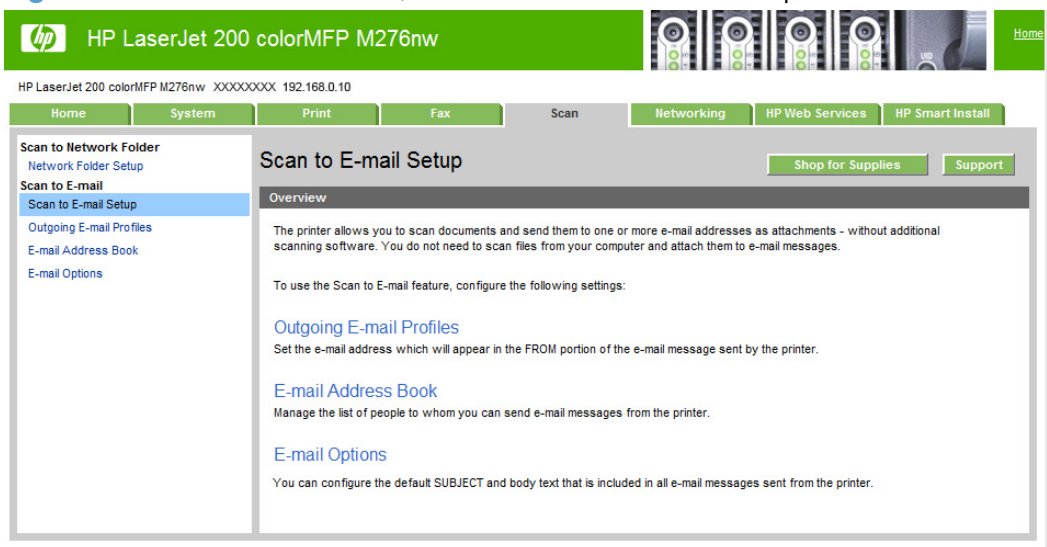

## Outgoing E-mail Profiles

Use the **Outgoing E-mail Profiles** to view and change the email address displayed in the FROM portion of the email message sent by the product.

**Figure 2-65** HP Device Toolbox, Scan tab — Outgoing E-mail Profiles

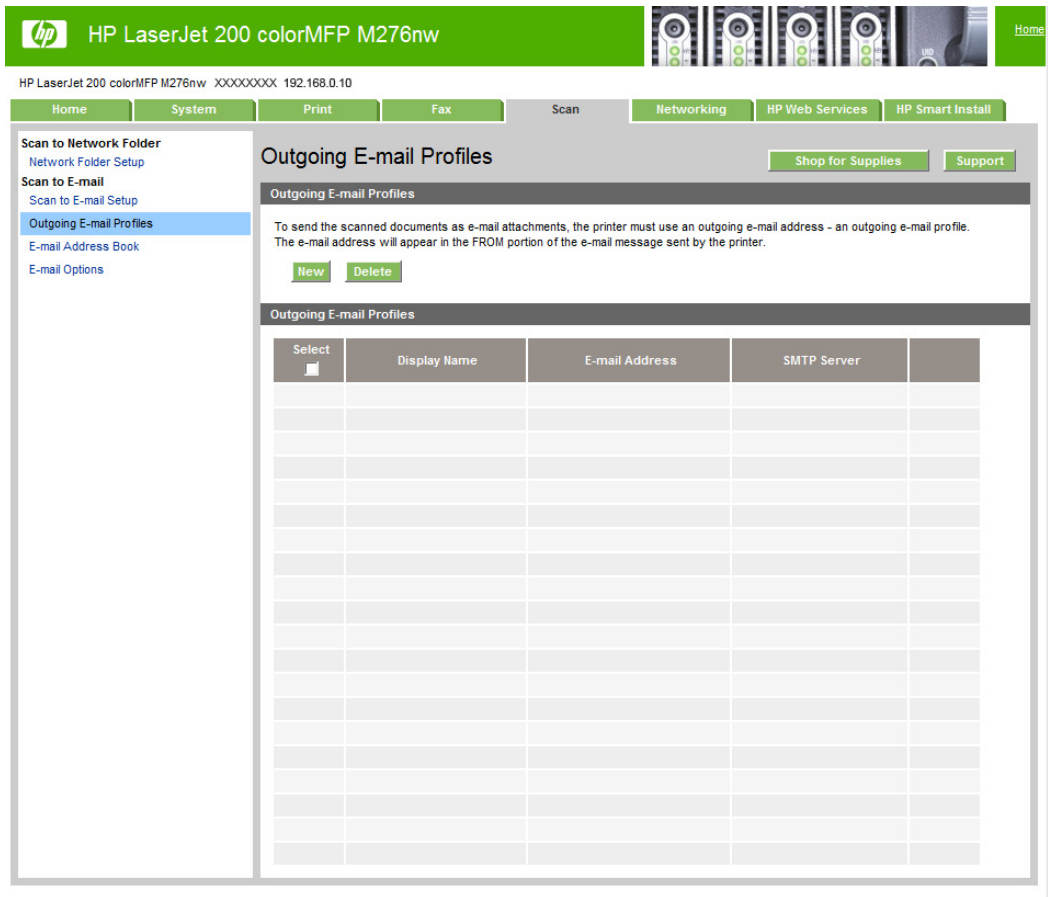

## E-mail Address Book

Use the **E-mail Address Book** to manage the list of people to whom you can send email messages from the product.

**Figure 2-66** HP Device Toolbox, Scan tab — E-Mail Address Book

[illegible]

## E-Mail Options

Use the **E-Mail Options** to view and change the default text that is included in all email messages sent from the product.

**Figure 2-67** HP Device Toolbox, Scan tab — E-Mail Options

## Networking tab

Use the **Networking** tab to view and change settings for the network connection and communication with the product. The following pages are available:

- [Network Summary](#)
- [IPv4 Configuration](#)
- [IPv6 Configuration](#)
- [Wireless Configuration \(wireless models only\)](#)
- [Wireless Direct Setup \(wireless models only\)](#)
- [Network Identification](#)
- [Advanced page](#)
- [Certificates page](#)

- [HTTPS Enforcement page](#)
- [SNMP page](#)

## Network Summary

The **Network Summary** page contains all the information about the network and its enabled features.

**Figure 2-68** HP Device Toolbox, Networking tab – Network Summary page

HP LaserJet 200 colorMFP M276nw XXXXXXXX 192.168.0.10

Home System Print Fax Scan Networking HP Web Services HP Smart Install

**Network Summary**

**Configuration**

- IPv4 Configuration
- IPv6 Configuration
- Wireless Configuration
- Wireless Direct Setup
- Network Identification

**Security**

- Advanced
- Certificates
- HTTPS Enforcement
- SNMP

**Network Summary**

[Shop for Supplies](#) [Support](#)

**TCP/IP (v4)**

Status (Wired):	Ready
IPv4 Address:	192.168.0.10
Subnet Mask:	255.255.255.0
Default Gateway:	192.168.0.1
IP Configured By:	DHCP
DHCP/BOOTP Server:	XXXXXXXX
DHCP Expiration Time:	00:13:07 (Days:Hours:Minutes)
WINS Server:	192.168.0.200
Preferred DNS Address:	XXXXXXXX
Alternate DNS Address:	XXXXXXXX

**TCP/IP (v6)**

Status (Wired):	Ready
Link-Local Address:	XXXX:XXXX:XXXX:XXXX:XXXX:XXXX
Stateless (from Router):	Not Configured
Stateful (from DHCPv6):	Not Configured

**Network Identification**

Host Name:	XXXXXXXX
Domain Name (IPv4/IPv6):	XXXXXXXX
Domain Name (IPv6 only):	
Bonjour Service Name:	HP LaserJet 200 colorMFP M276nw (34E99C)
Bonjour Domain Name:	XXXXXXXX
Bonjour Highest Priority Service:	IPP Printing

**Wired Network Configuration**

Status:	Connected
Hardware Address:	XXXXXXXXXX
Link Speed and Duplex Negotiation:	Automatic
Link Speed:	100 Mbps
Duplex:	Full

**Wireless Network Configuration**

Status:	Not Connected
Wireless:	Off
Network Name (SSID):	None
Communication Mode:	Infrastructure
Authentication Type:	Open System (no authentication)
Encryption:	None
Hardware Address:	XXXXXXXXXX

## IPv4 Configuration

Use the **IPv4 Configuration** pane to modify settings for basic TCP/IPv4 Network configuration.

If **Automatic IP** is configured, the **Manual IP** address configuration settings are disabled, but the values for these settings are still displayed if they have been set.

If the configuration is switched from **Automatic IP** to **Manual IP**, the **IP Address** fields are cleared, and the desired IP address must be entered before continuing.

Click **Apply** to keep changes. When you click the **Apply** button, a confirmation dialog appears. Click the **Yes** button to continue.

**Figure 2-69** HP Device Toolbox, Networking tab – IPv4 Configuration page

HP LaserJet 200 colorMFP M276nw

HP LaserJet 200 colorMFP M276nw XXXXXXXX 192.168.0.10

Home System Print Fax Scan Networking HP Web Services HP Smart Install

Network Summary  
Configuration  
IPv4 Configuration  
IPv6 Configuration  
Wireless Configuration  
Wireless Direct Setup  
Network Identification  
Security  
Advanced  
Certificates  
HTTPS Enforcement  
SNMP

### IPv4 Configuration

Shop for Supplies Support

IPv4 Enabled

IP Configured By: DHCP

Host Name: XXXXXXXX Set by: Default  
Domain Name: XXXXXXXX Set by: DHCP

**Warning: Changes to these settings may result in loss of connectivity with the device.**

☒ Automatic ☐ Manual

☒ DHCP  
☐ BOOTP  
☒ AUTOIP

IP Address: 192 168 0 10  
Subnet Mask: 255.255.255.0  
Default Gateway: 192 168 0 1  
WINS Server: 192 168 0 200

#### DNS Address Configuration

Preferred DNS Address: XX XX XX XX  
Alternate DNS Address: XX XX XX XX

Apply Cancel

## IPv6 Configuration

The **IPv6 Configuration** page shows the status of the IPv6 network configuration settings. THP Device Toolbox page is read-only and no settings can be modified here.

Up to seven IPv6 addresses can be shown on this page, depending upon the automatic configuration of the networking firmware. All available IPv6 addresses are shown.

**Figure 2-70** HP Device Toolbox, Networking tab – IPv6 Configuration page

HP LaserJet 200 colorMFP M276nw

HP LaserJet 200 colorMFP M276nw XXXXXXXX 192.168.0.10

Home System Print Fax Scan Networking HP Web Services HP Smart Install

Network Summary  
Configuration  
IPv4 Configuration  
IPv6 Configuration  
Wireless Configuration  
Wireless Direct Setup  
Network Identification  
Security  
Advanced  
Certificates  
HTTPS Enforcement  
SNMP

### IPv6 Configuration

Shop for Supplies Support

IPv6 Enabled

Host Name: XXXXXXXX Set by: Default  
Domain Name: <Not Set>

#### IPv6 Addresses

Config by	IPv6 Address	Prefix Length	Preferred Lifetime*	Valid Lifetime*
Link-Local	XXXX:XXXX:XXXX:XXXX:XXXX:XXXX	64	Infinite	Infinite

\* Lifetime format is days:hours:minutes

## Wireless Configuration (wireless models only)

Use the **Wireless Configuration** page to turn off/on the wireless capabilities for the product.

**Figure 2-71** HP Device Toolbox, Networking tab – Wireless Configuration page

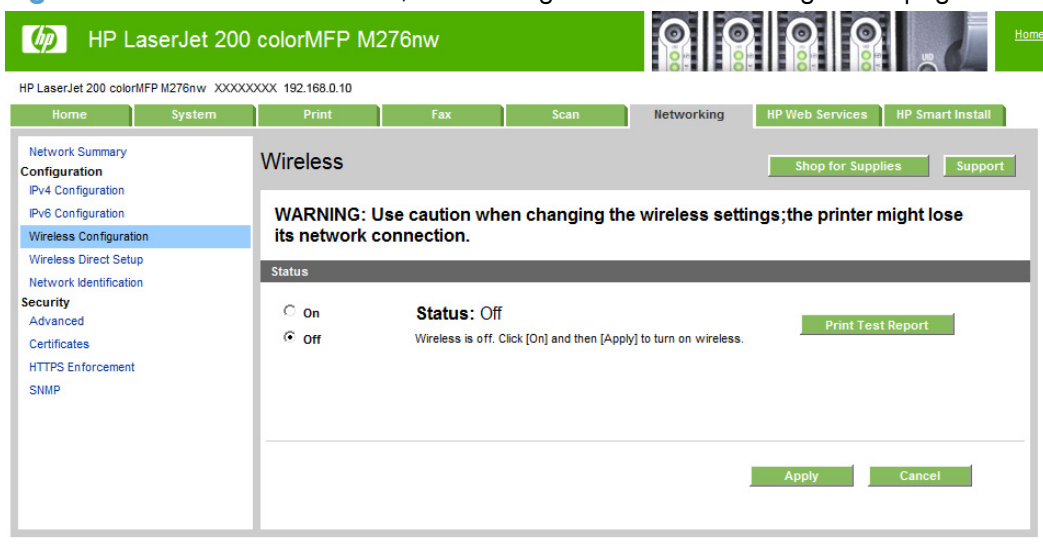

## Wireless Direct Setup (wireless models only)

Use the **Wireless Direct Setup** page to enable devices within wireless range to connect to the product and print.

**Figure 2-72** HP Device Toolbox, Networking tab — Wireless Direct Setup page

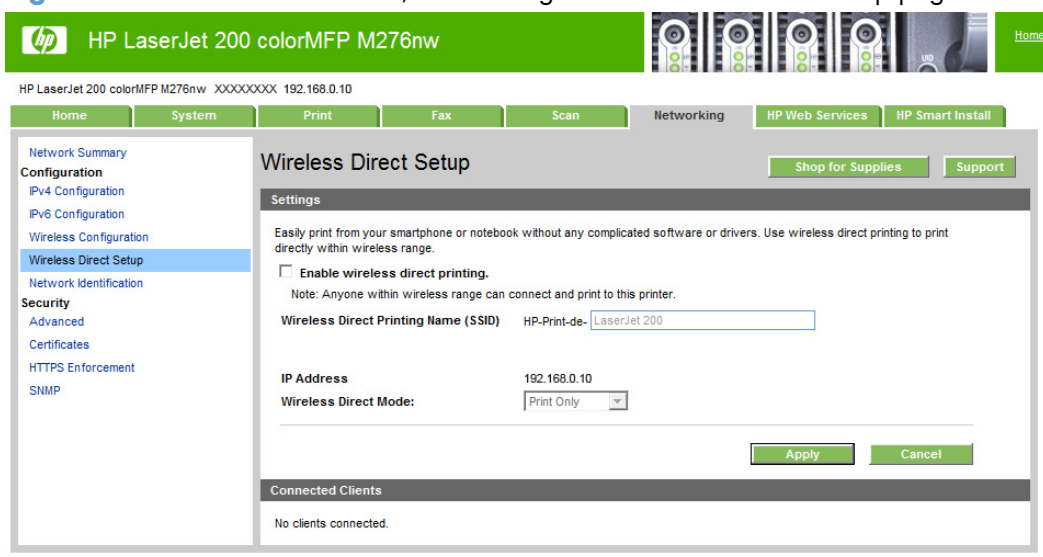

## Network Identification

Use the **Network Identification** pane to configure the Host name and Domain name(s) used to identify the product on the network.

The values for Host name and Domain names are retrieved from the firmware, and displayed on this pane. The Networking firmware determines what Host name and Domain name(s) to use.

The information under **Available Host name / Domain names** is for information only and cannot be modified.

The text entries are disabled under certain circumstances. The following table defines when the entities are disabled:

**Table 2-9 Network Identification pane – Text Entities**

Text Entity	Disabled status
Host name	Disabled if configured by BOOTP
Domain name (IPv4/IPv6)	Disabled if configured by BOOTP, DHCPv4, or DHCPv6
Domain name (IPv6)	Disabled if configured by DHCPv6
Bonjour Service name	Disabled if Bonjour is disabled

**Figure 2-73** HP Device Toolbox, Networking tab – Network Identification page

HP LaserJet 200 colorMFP M276nw XXXXXXXX 192.168.0.10

Home System Print Fax Scan Networking HP Web Services HP Smart Install

Network Summary  
Configuration  
IPv4 Configuration  
IPv6 Configuration  
Wireless Configuration  
Wireless Direct Setup  
Network Identification  
Security  
Advanced  
Certificates  
HTTPS Enforcement  
SNMP

Network Identification

Warning: Changes to these settings may result in loss of connectivity with the device.

Current Settings

Host Name: XXXXXXXX Set by: Default  
Domain Name (IPv4/IPv6): XXXXXXXX Set by: DHCP  
Domain Name (IPv6 only): Set by: Default  
Bonjour Service Name: HP LaserJet 200 colorMFP M276nw (34E99C)  
Bonjour Domain Name: XXXXXXXX  
Bonjour Highest Priority Service: IPP Printing

Host Name Priority Options

☒ Use BOOTP, manual, or default supplied host name.  
☐ Use DHCPv4 supplied host name.  
☐ Use DHCPv6 supplied host name.

Available Host Names/Domain Names (Information only)

Default Host Name: XXXXXXXX  
BOOTP/DHCPv4 Supplied Host Name: <Not Set>  
BOOTP/DHCPv4 Supplied Domain Name: XXXXXXXX  
DHCPv6 Supplied Host Name: <Not Set>  
DHCPv6 Supplied Domain Name: <Not Set>

☐ Restore all host and domain name settings to their factory default values.

Apply Cancel

## Advanced page

Use the **Advanced** page to configure the enabled settings and other settings, such as link speed, for the product.

**Figure 2-74** HP Device Toolbox, Networking tab – Advanced page

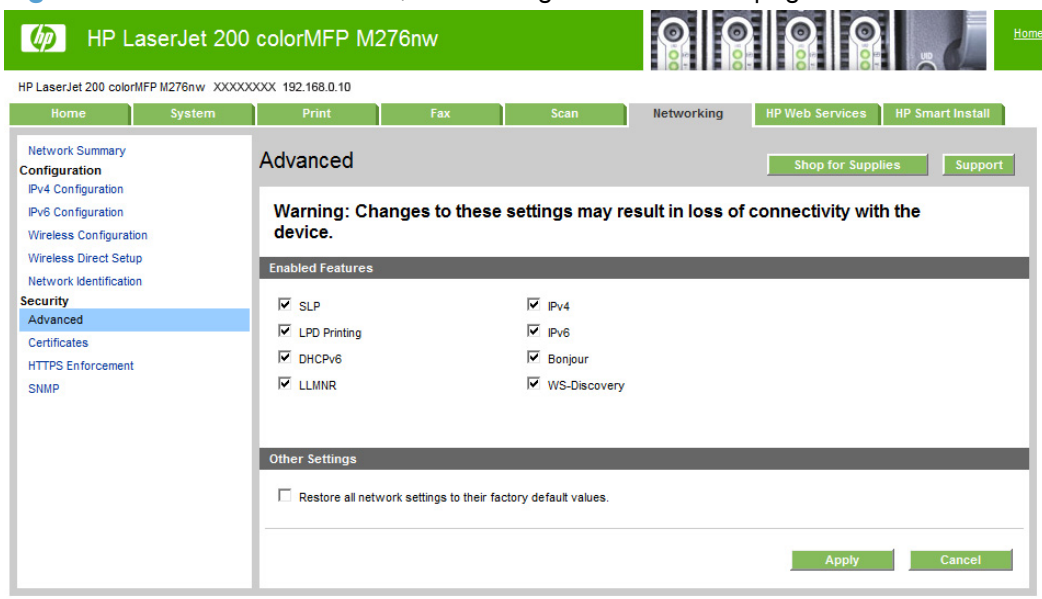

## Certificates page

Use the **Certificates** page to change the product certificate to more accurately identify the product and to update the length of time the certificate is valid.

You may also use the **Certificates** page to upload a Certificate Authority (CA) certificate to verify the email server's certificate, for increased security

**Figure 2-75** HP Device Toolbox, Networking tab — Certificates page

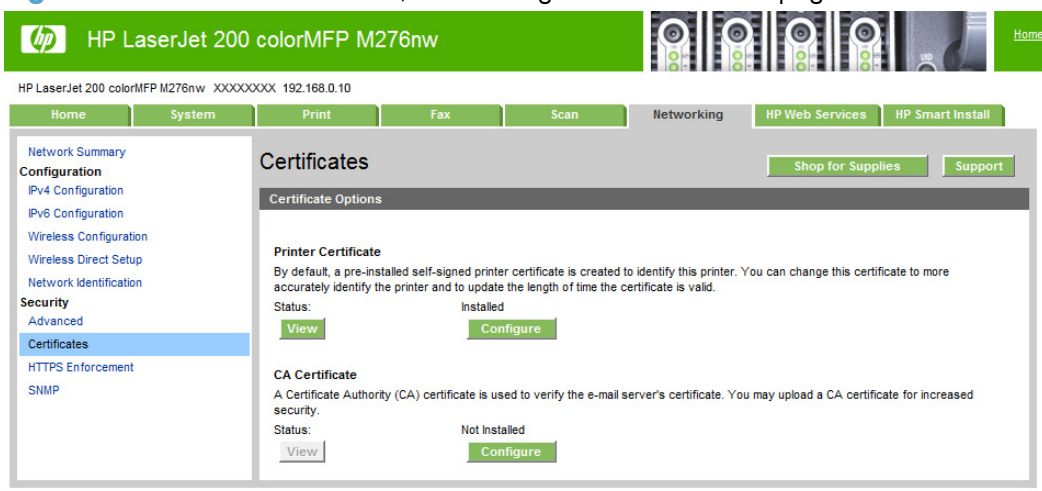

### HTTPS Enforcement page

Use the **HTTPS Enforcement** page to securely manage the network device using a Web browser and the HTTPS protocol. By forcing all connections to use HTTPS, the embedded Web server encrypts all Web communication.

**Figure 2-76** HP Device Toolbox, Networking tab — HTTPS Enforcement page

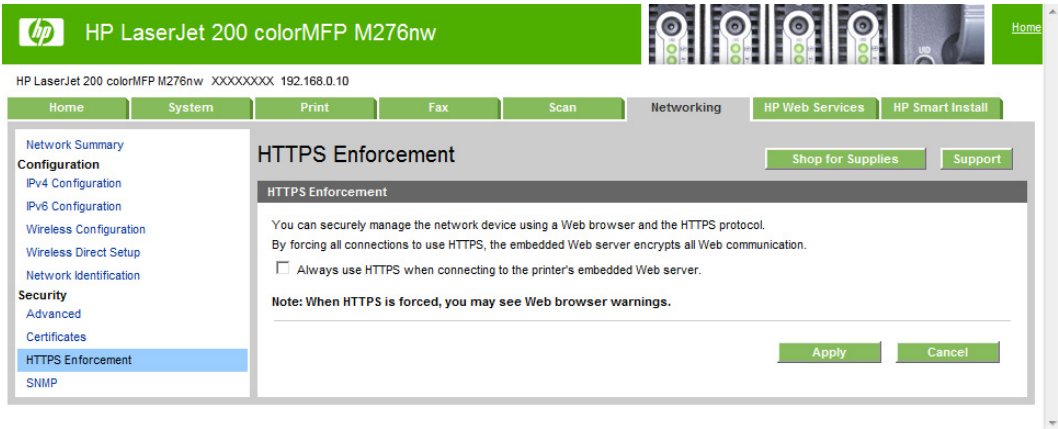

### SNMP page

Use the **SNMP** page to configure the SNMP settings for the product.

**Figure 2-77** HP Device Toolbox, Networking tab – SNMP page

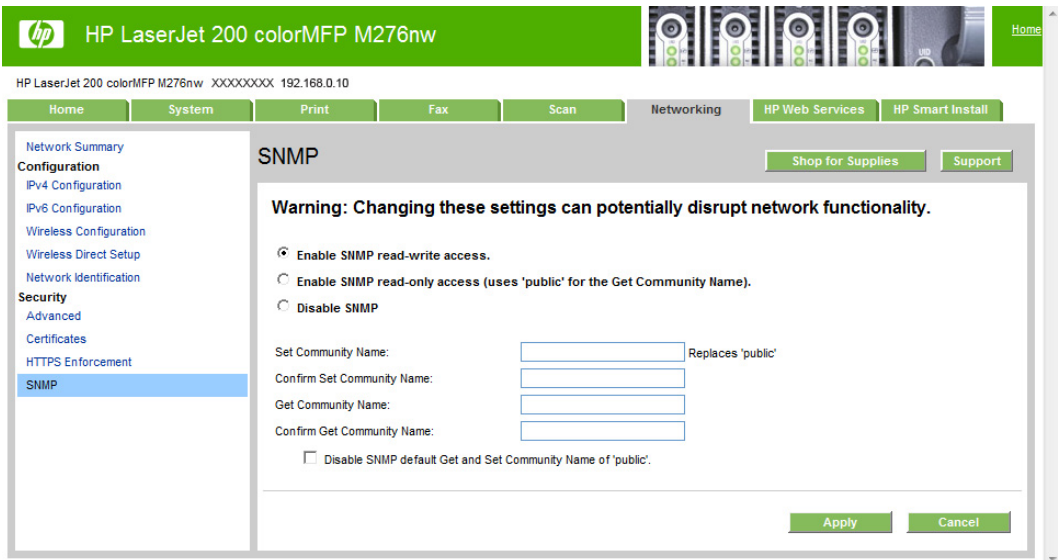

## HP Web Services tab

### Web Services Setup page

Use the **Web Services Setup** page to enable or disable the HP Web Services feature.

**Figure 2-78** HP Device Toolbox, Web Services Setup page

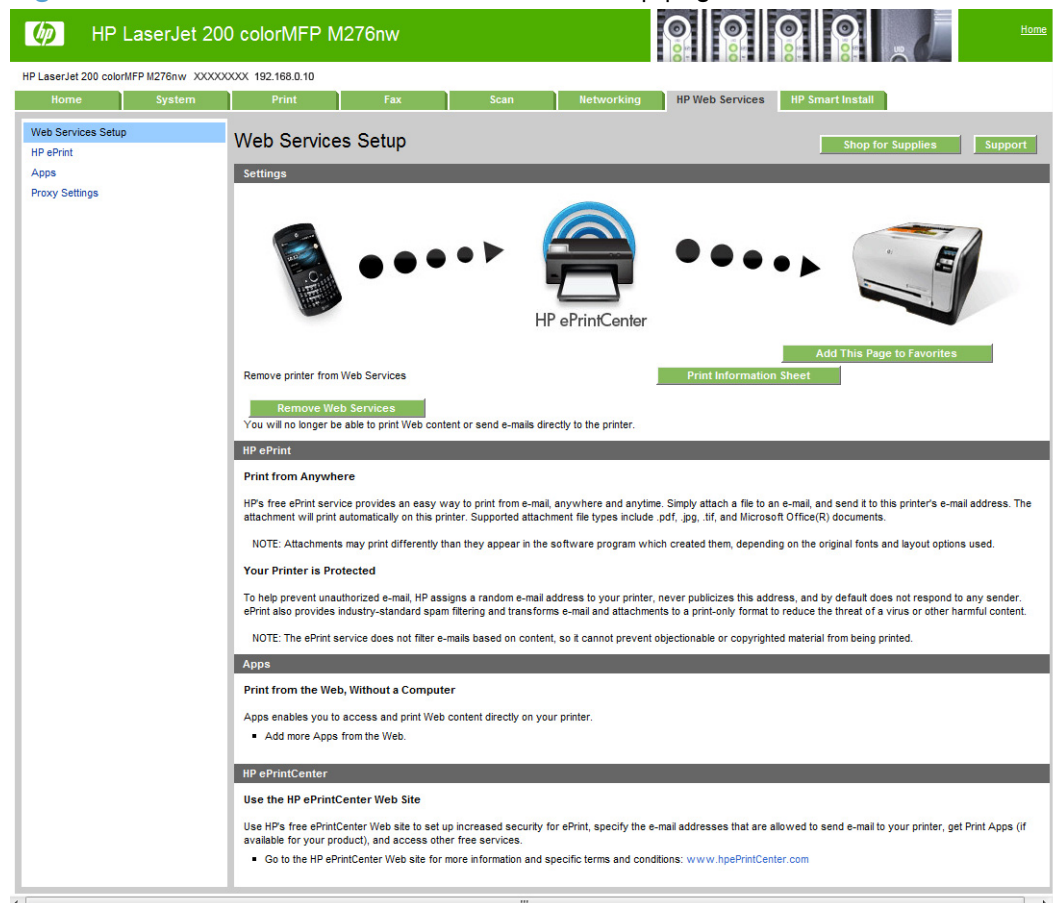

## HP ePrint page

Use the **HP ePrint Setup** page to enable or disable the HP ePrint Server feature.

**Figure 2-79** Device Toolbox, HP ePrint page

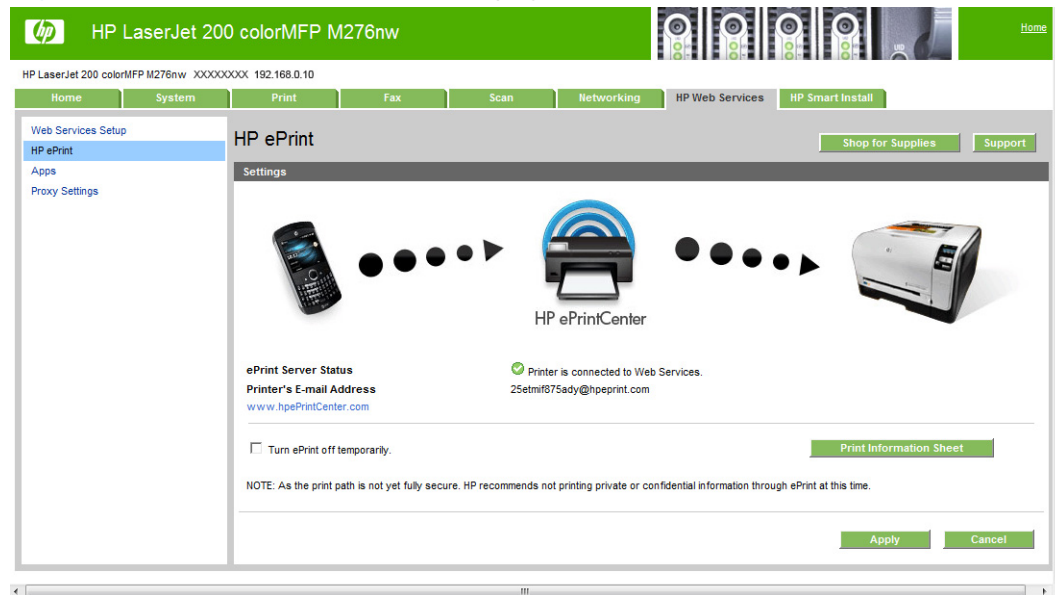

## Apps page

Use the **Apps** page to view the status of individual apps.

**Figure 2-80** HP Device Toolbox, Apps page

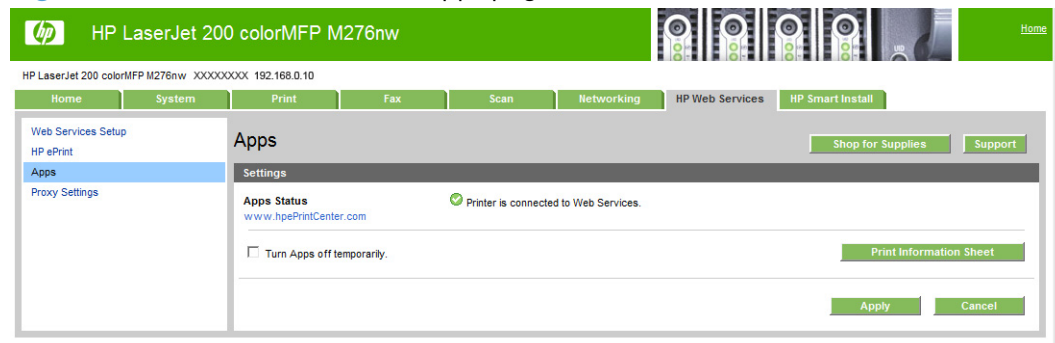

## Proxy Settings page

Use the **Proxy Settings** page to set the HP Web Services proxy server.

**Figure 2-81** HP Device Toolbox, Proxy Settings page

## HP Smart Install tab

 **NOTE:** This tab is not available with a USB direct connection.

Use the **HP Smart Install** tab to enable or disable the HP Smart Install installation method.

**Figure 2-82** HP Device Toolbox, HP Smart Install tab

## HP Product Improvement Study

After the product is installed, you have the option of participating in HP's voluntary program for communication between your system and HP. This feature, available through software that is included on the printing-system software installation CD, helps HP monitor toner usage.

At the time of the invitation, about two weeks after installation, full disclosure of the information to be communicated is provided. Participation is entirely voluntary, and the impact on processing and connection speeds is negligible. Personal information is never sent to HP unless permission is given.

**Figure 2-83** Welcome screen

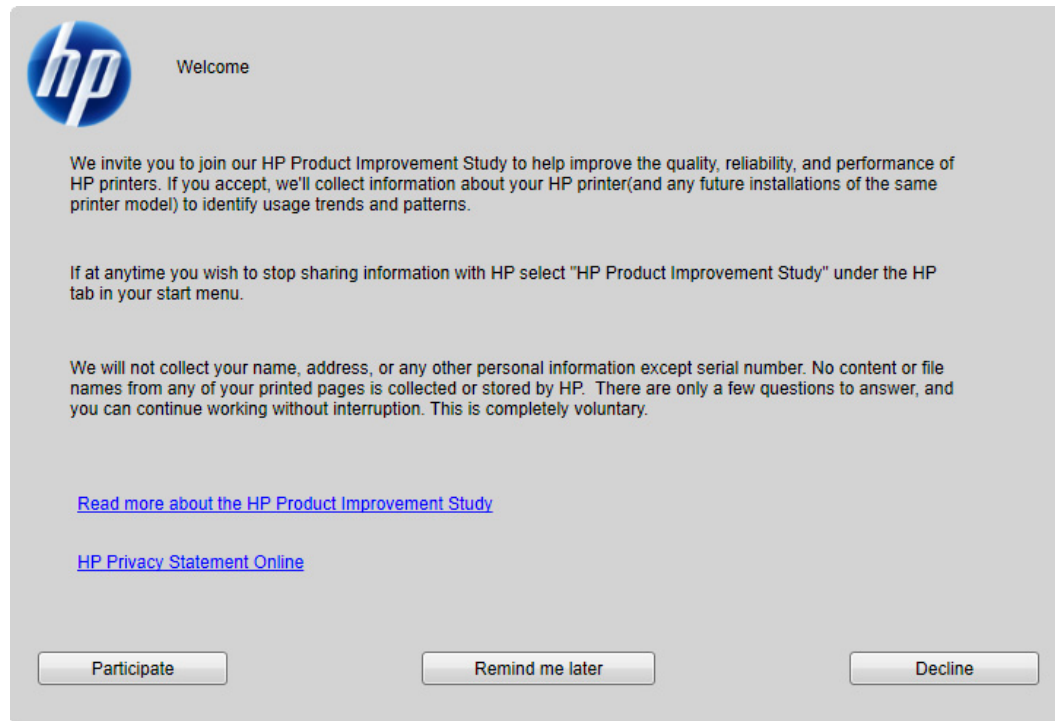

To participate in the study, click the **Participate** button.

To be reminded later about the opportunity to participate, click the **Remind me later** button.

To decline to participate, click the **Decline** button.

If you decline the invitation, the dialog box does *not* appear again and no data will be gathered.

## Online product registration

When the product has been successfully installed and configured, and when an active Internet connection exists, you can select the option to register the product with HP on the final installation screen. The following Product Registration screen is provided for registration information.

**Figure 2-84** Online product registration

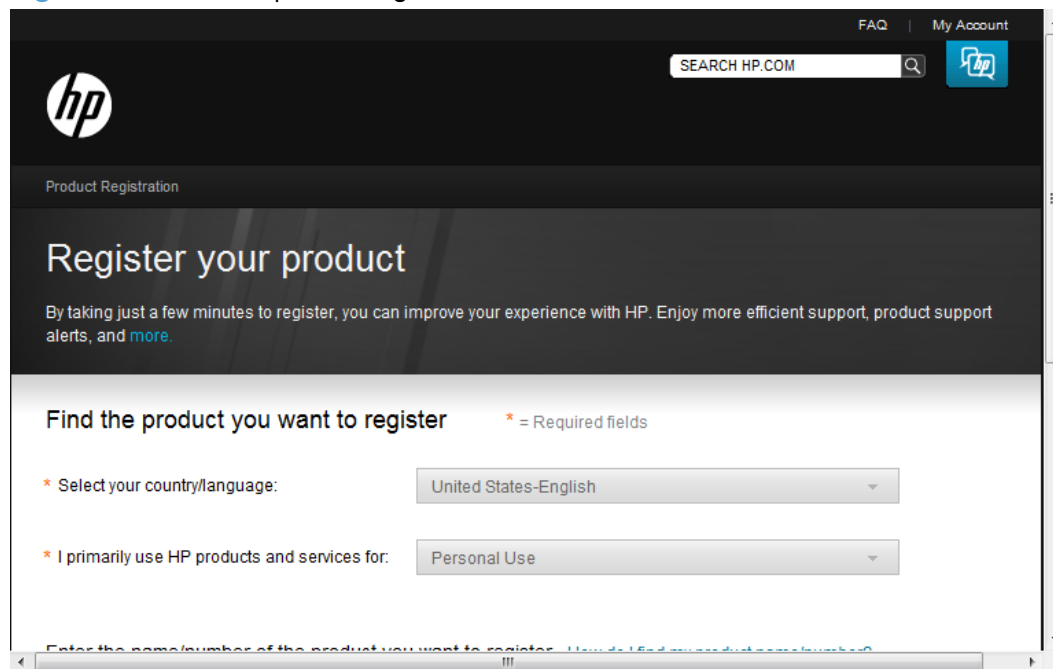

## Detailed Windows® installation instructions

The dialog boxes shown here appear in the Windows® 7 installation sequence. The order and appearance of dialog boxes can vary among operating systems.

### Use the Recommended installation with HP Smart Install or the CD

 **NOTE:** If HP Smart Install does not start automatically, AutoPlay might be disabled on your computer. Browse to the computer and double-click the HP Smart Install CD drive. Double-click the Setup.exe file to run the program to install the product. If you cannot find the HP Smart Install CD drive, use the software CD to install the product.

1. Connect the product to the computer using a USB cable. The HP Smart Install program will start, and a licensing agreement dialog will open.

**Figure 2-85** HP Smart Install — License agreement screen

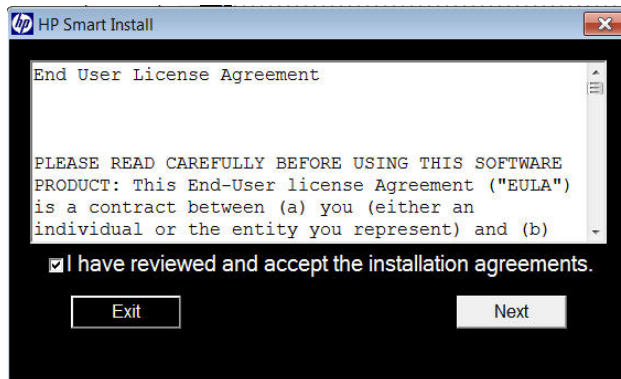

2. The **Software Selection** screen details the software to be installed. To customize the software installed, click the **Customize software selections** link. When finished, click the **Next** button.

**Figure 2-86** Software installation — Software Selection screen

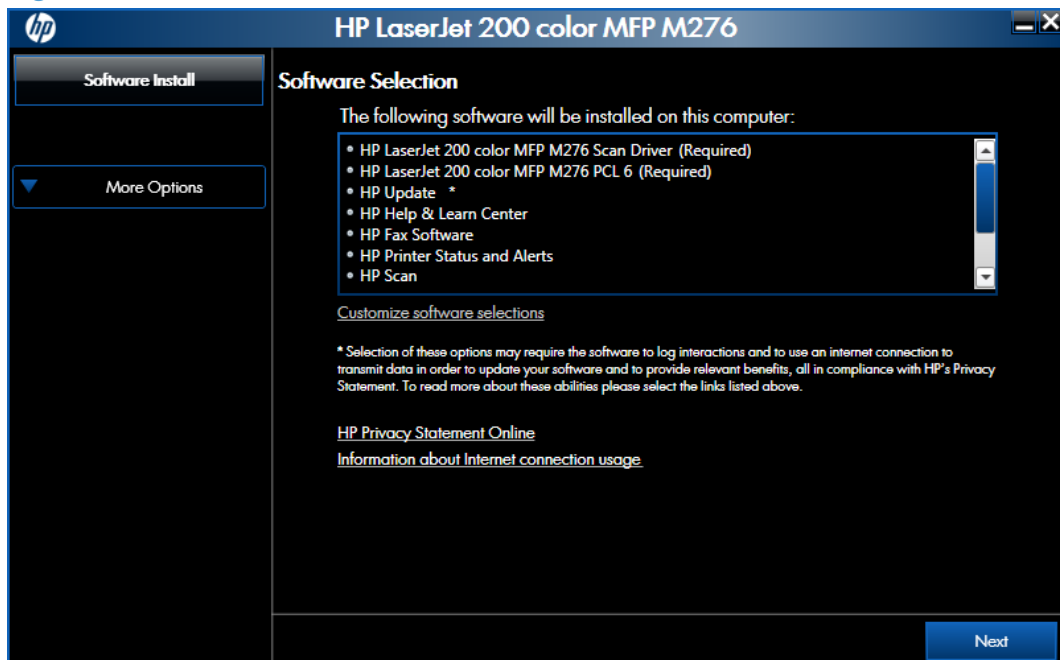

3. Click the **I have reviewed and accept the installation agreements** check box, and then click the **Next** button.

**Figure 2-87** HP Smart Install — License agreement screen

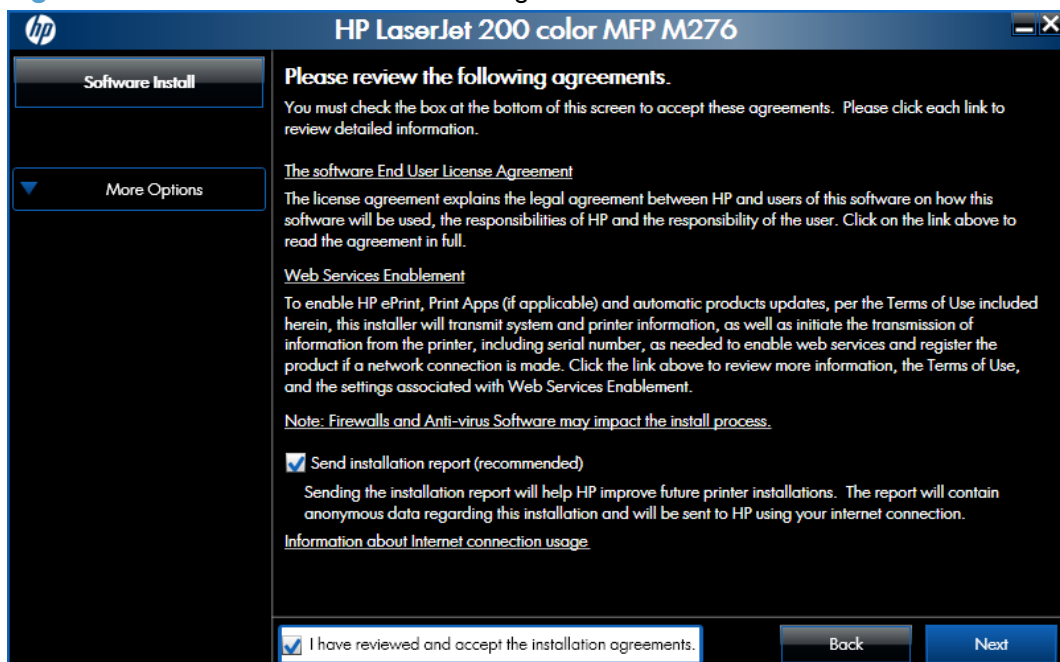

4. The **Preparing to Install** screen appears detailing steps you can take to reduce your environmental impact. When the installer is finished, the **Next** button will display. Click the **Next** button to continue.

**Figure 2-88** Software Installation — Preparing to install

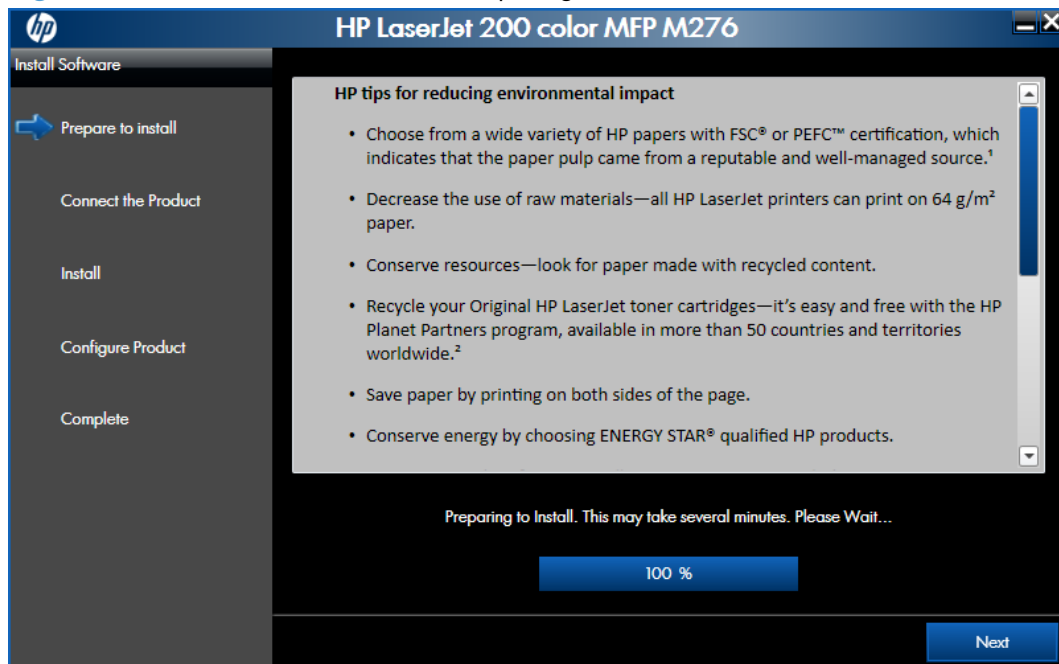

5. Select a connection type option on the **Connection Type** screen, based on how the product connects to the computer.

 **NOTE:** If you are installing a base unit (which does not have a network connection option), this screen does not appear. Proceed to the next step.

**Figure 2-89** Software installation — Connection Type screen

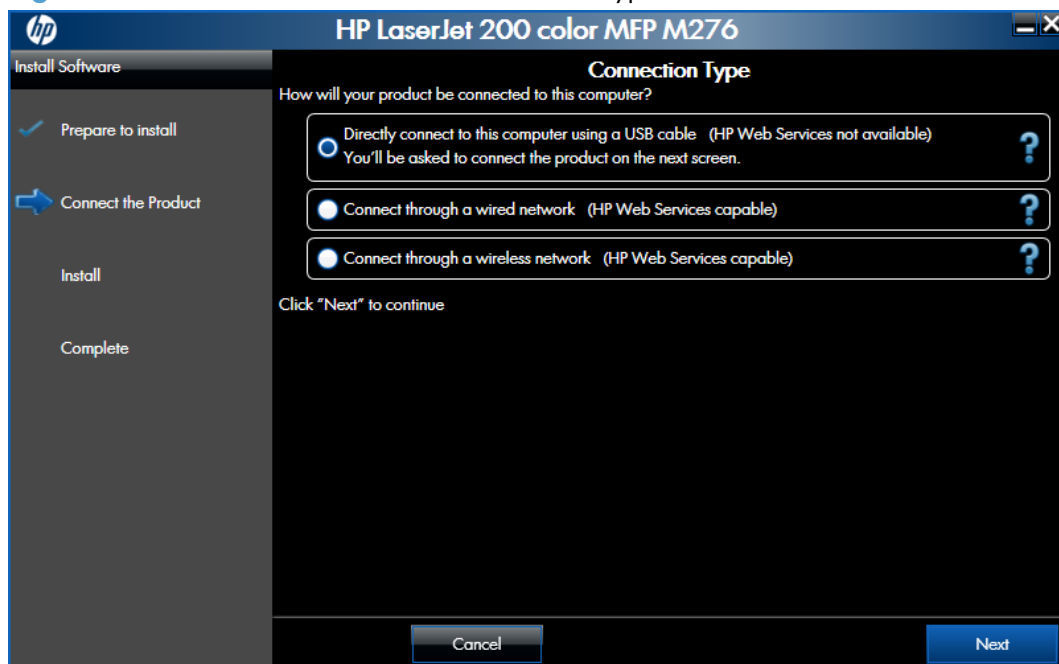

- For USB-connected products, follow these steps:
  - ▲ Connect the product to the computer when prompted at the **Connect the Product** screen. The installer program opens a progress bar as it automatically starts the software installation.

**Figure 2-90** Software installation — Connect the Product screen

- For wired network connected products, follow these steps:
  - a. Select the **Connect through a wired network** option.

**Figure 2-91** Software installation — Connection Type screen for wired network installation

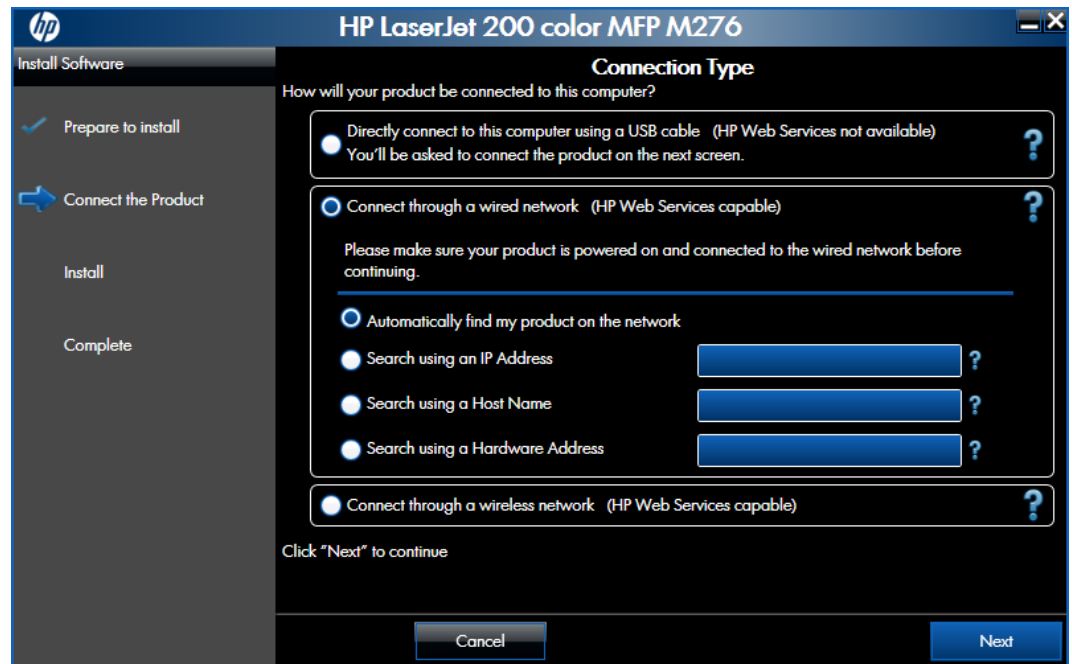

- b. If the product's network settings *are not* known, select the **Automatically find my product on the network** option.
- c. If the product's networking settings *are* known, enter either the product's host name, IP address, or hardware address.

 **NOTE:** At the product control panel, record the product network IP address.

- d. Click the **Next** button.

- e. A list of products is displayed on the **Network Product(s) Found** screen. Select the product to install and then click the **Next** button.

**Figure 2-92** Software installation — Network Product(s) Found screen

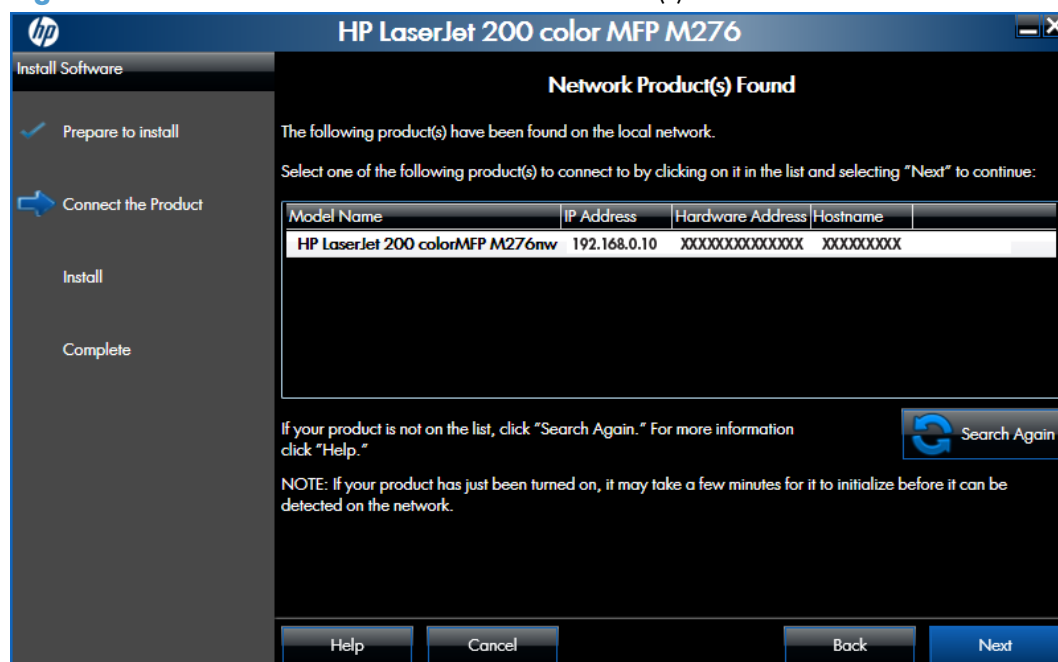

- For wireless network connected products, follow these steps:
  - a. Select the **Connect through a wireless network** option, and then click the **Next** button.

**Figure 2-93** Software installation — Connection Type screen for wireless connected installation

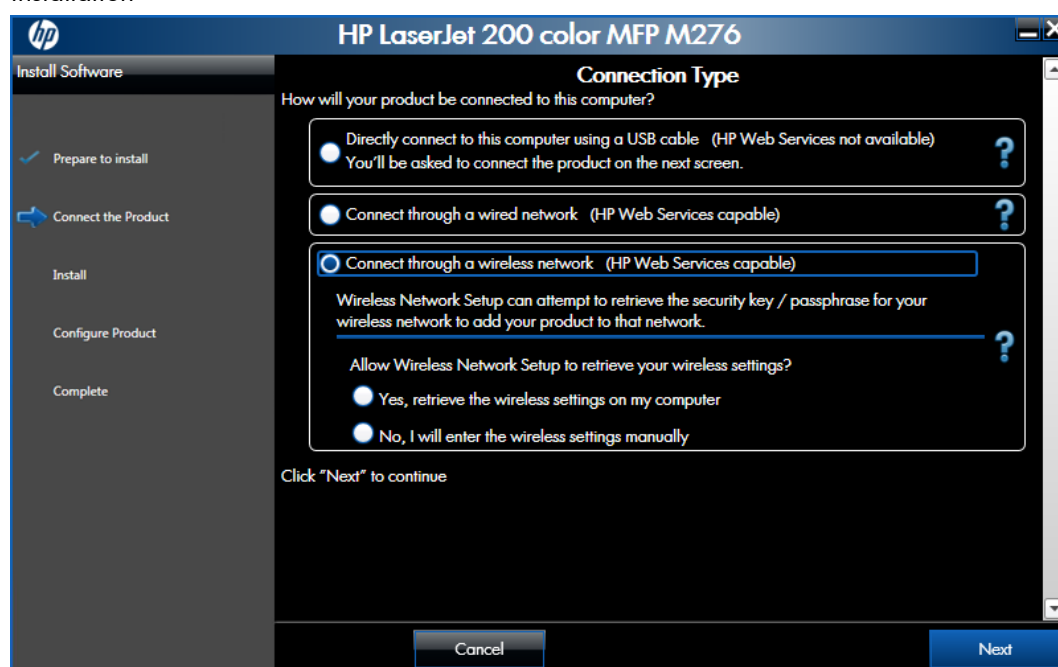

- b. In the **Wireless Network(s) Found** screen, select the correct network, and then click the **Next** button.

**Figure 2-94** Software installation — Wireless Network(s) Found screen for wireless connected installation

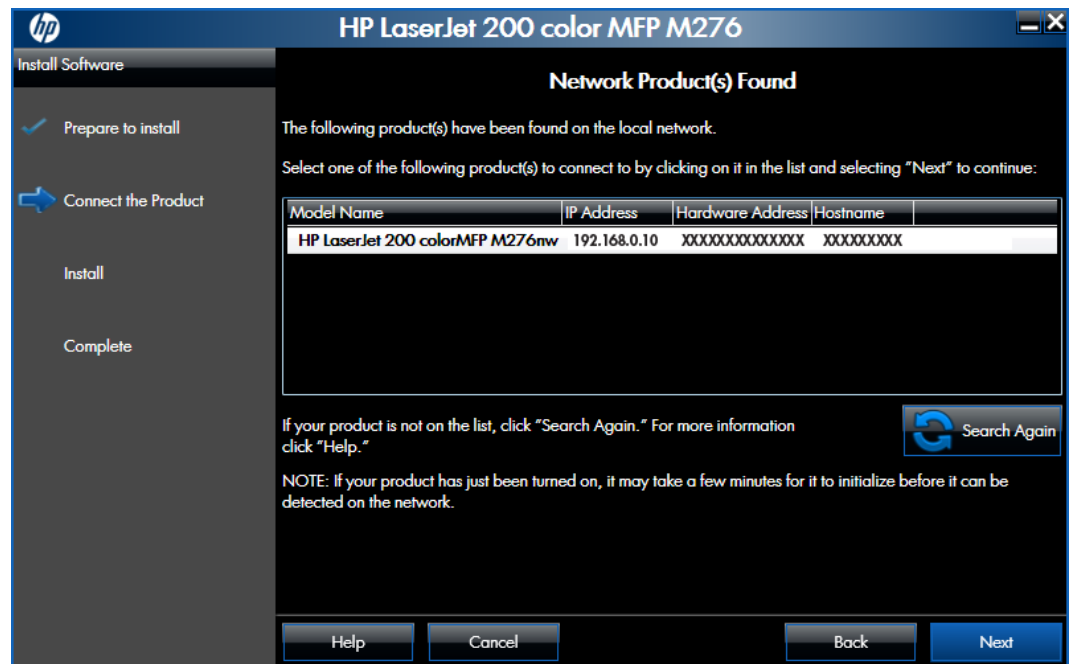

**NOTE:** If the correct network does not appear, click the **Search Again** button, or click the **I do not see my wireless network. I will specify it manually.** checkbox and manually enter the network information.

- c. In the Wireless Network Setup screen, provide the wireless network security key, and then click the **Next** button.

**Figure 2-95** Software installation — Wireless Network Setup screen for wireless connected installation

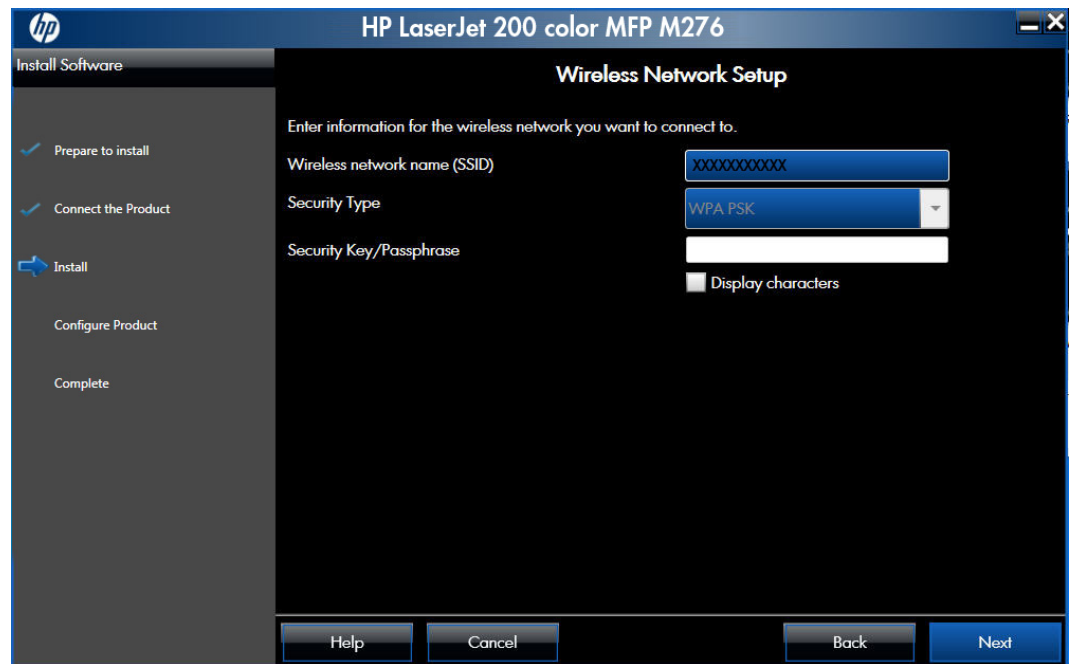

- 6. When the installation completes, the **Finish** screen appears.

**Figure 2-96** Software installation — Finish screen

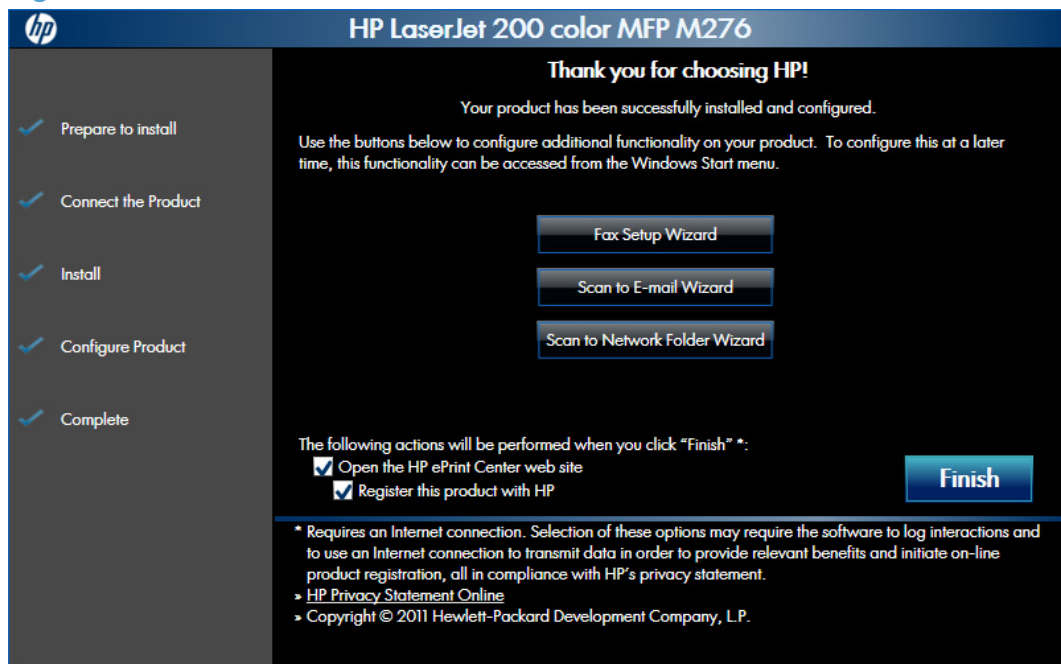

- Open the HP ePrint Center by checking the **Open the HP ePrint Center web site** check box.
- Register the product with HP by selecting the **Register the product with HP** check box.

- Click **Fax Setup Wizard** to setup the fax.
  - Click **Scan to E-mail Wizard** to setup Scan to E-mail.
  - Click **Scan to Network Folder Wizard** to setup Scan to Network Folder.
7. Click the **Finish** button to complete the product installation.

## Perform a custom installation with HP Smart Install or the CD

The custom installation allows you to customize the software installed with your product.

The dialog boxes shown here appear in the Windows® 7 installation sequence. The order and appearance of dialog boxes can vary among operating systems.

- For a USB installation, *do not* connect the USB cable between the product and the computer yet. You will be instructed to connect the USB cable during the installation process.
- For a wired network installation, connect the product to the network before starting the installation process. The product will need a few minutes to receive a network address.
- For a wireless network installation, *do not* connect the USB cable between the product and the computer yet. You will be instructed to connect the USB cable during the installation process.

A series of dialog boxes appears during installation of the product printing-system software in Windows environments.

**NOTE:** You can return to the previous dialog box by clicking the **Back** button, or exit the printing-system software installation by clicking the **Cancel** button.

1. Close all programs.
2. Insert the printing system software CD into the CD-ROM drive. The software installer detects the language of the operating system, and then displays the main menu of the installation program in the same language.

If the installer program has not started after 30 seconds, complete these steps:

- a. On the **Start** menu, click the **Run** option.
- b. Type the following: `X:\SETUP.EXE` (where X is the letter of the CD-ROM drive).
- c. Click the **OK** button. The installer program starts.

3. A screen appears that allows you to specify whether the product software automatically checks for updates from the HP Web site. Click either the **Yes** button to check for updates or the **No** button to continue without checking for updates.

**Figure 2-97** Software installation — automatically check for updates screen

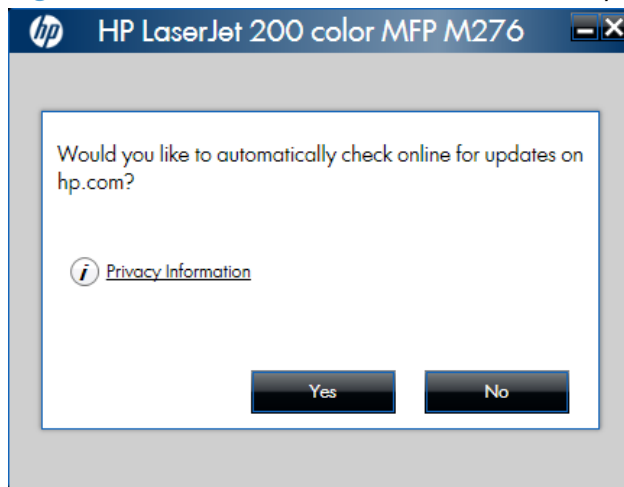

4. The **Software Selection** screen details the software to be installed. To customize the software installed, click the **Customize software selections** link. When finished, click the **Next** button.

**Figure 2-98** Software installation — Software Selection screen

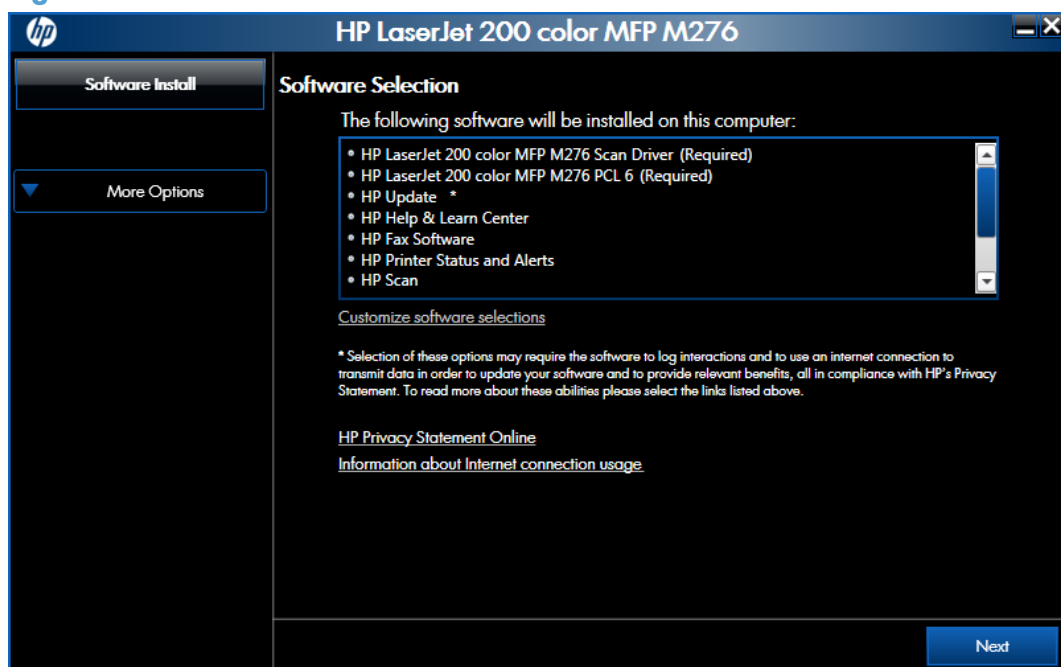

5. Read the license agreement, click the **I have reviewed and accept the installation agreements** check box, and then click the **Next** button to continue.

**Figure 2-99** Software installation — License agreement screen

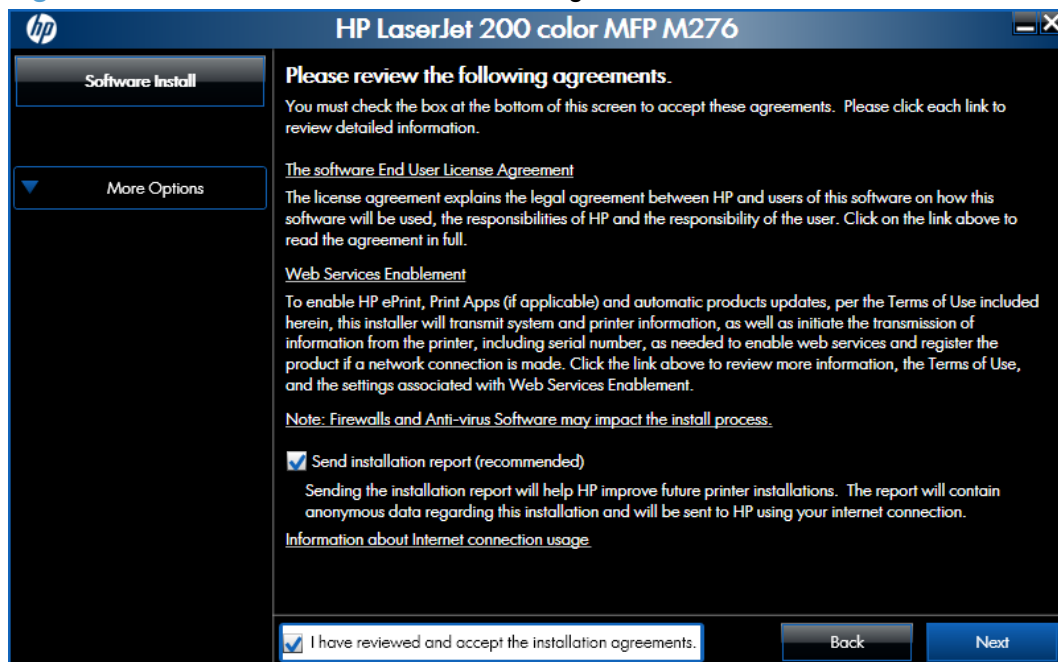

6. The **Preparing to Install** screen appears detailing steps you can take to reduce your environmental impact. When the installer is finished, the **Next** button will display. Click the **Next** button to continue.

**Figure 2-100** Software Installation — Preparing to install

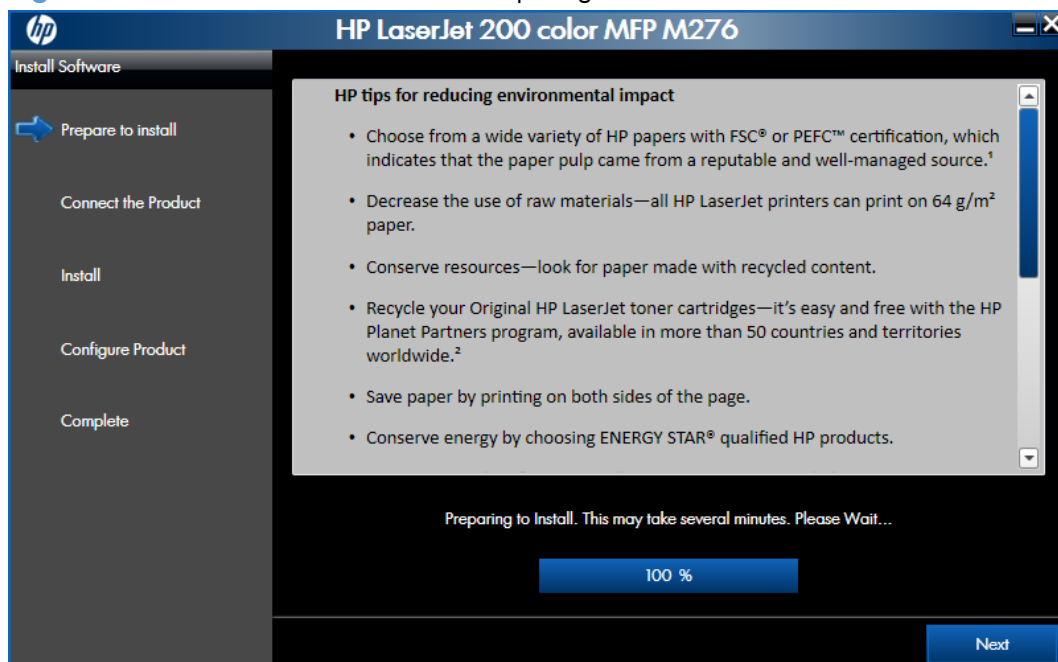

7. Select a connection type option on the **Connection Type** screen, based on how the product connects to the computer.

 **NOTE:** If you are installing a base unit (which does not have a network connection option), this screen does not appear. Proceed to the next step.

**Figure 2-101** Software installation — Connection Type screen

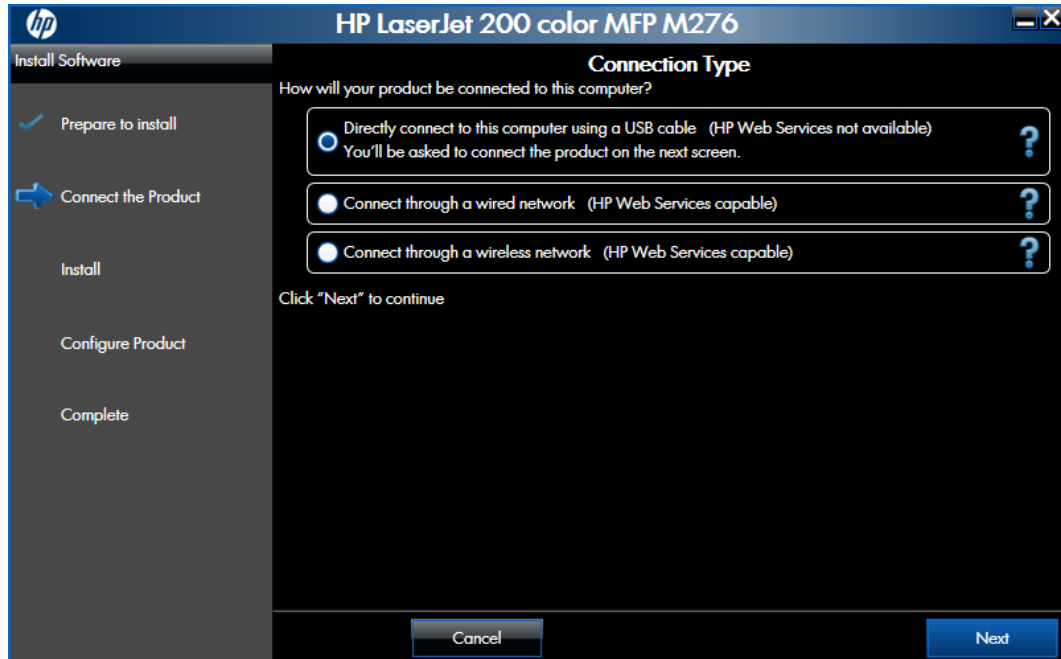

- For USB-connected products, follow these steps:

- ▲ Connect the product to the computer when prompted at the **Connect the Product** screen. The installer program opens a progress bar as it automatically starts the software installation.

**Figure 2-102** Software installation — Connect the Product screen

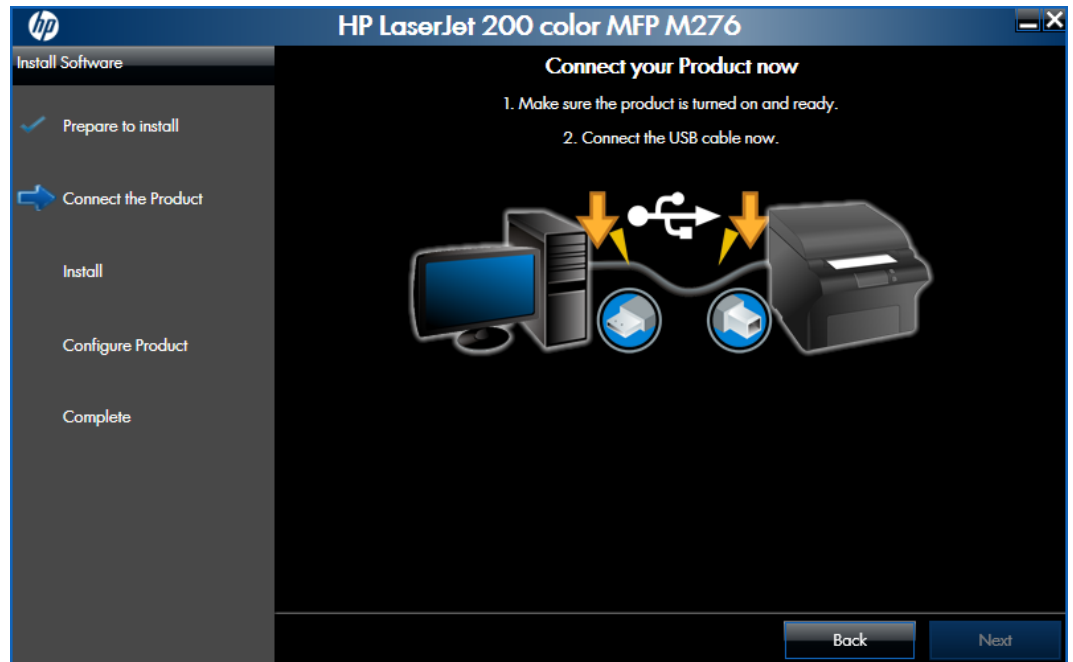

- For wired network connected products, follow these steps:
  - a. Select the **Connect through a wired network** option.

**Figure 2-103** Software installation — Connection Type screen for network connected installation

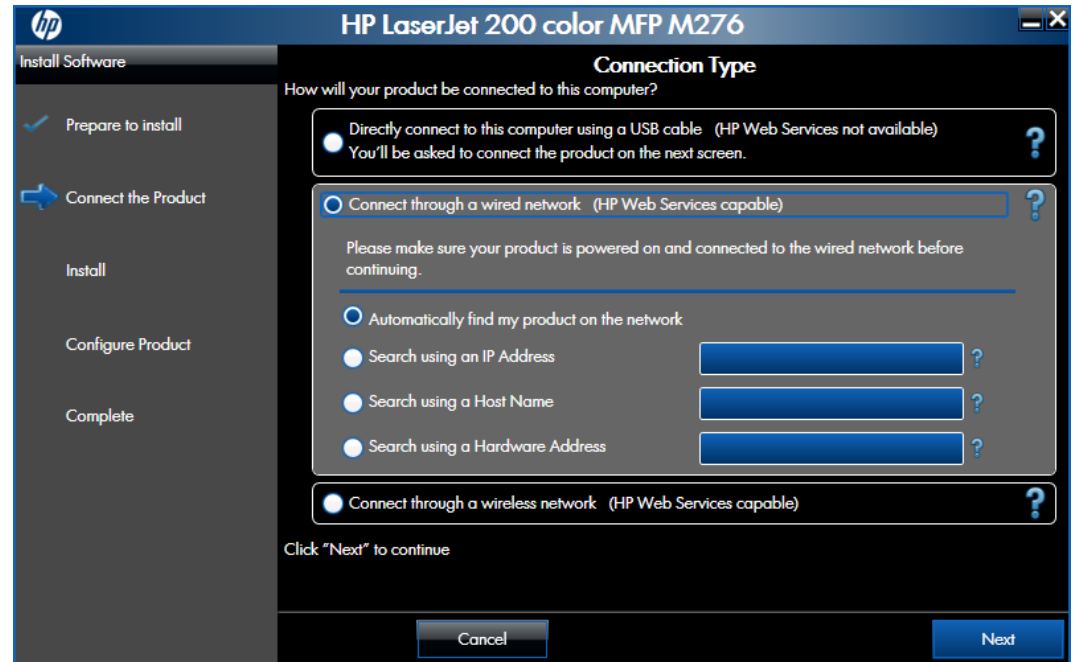

- b. If the product's network settings *are not* known, select the **Automatically find my product on the network** option.
- c. If the product's networking settings *are* known, enter either the product's host name, IP address, or hardware address.

**NOTE:** At the product control panel, record the product network IP address.

- d. Click the **Next** button.

- e. A list of products is displayed on the **Network Product(s) Found** screen. Select the product to install and then click the **Next** button

**Figure 2-104** Software installation — Network Product(s) Found screen

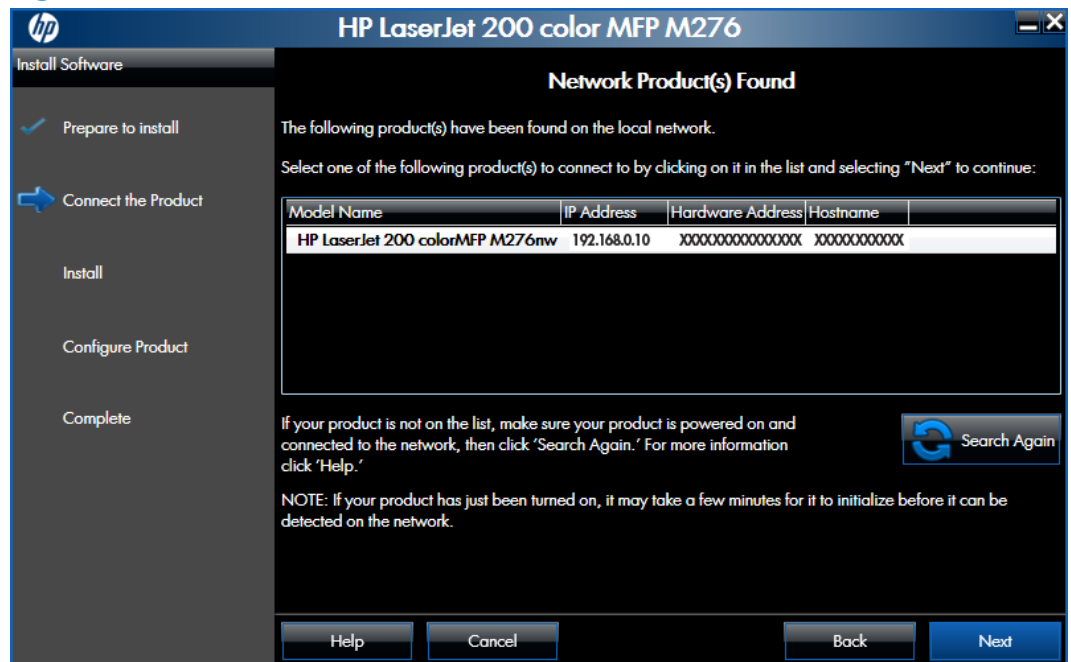

- For wireless network connected products, follow these steps:
  - a. Select the **Connect through a wireless network** option, and then click the **Next** button.

**Figure 2-105** Software installation — Connection Type screen for wireless connected installation

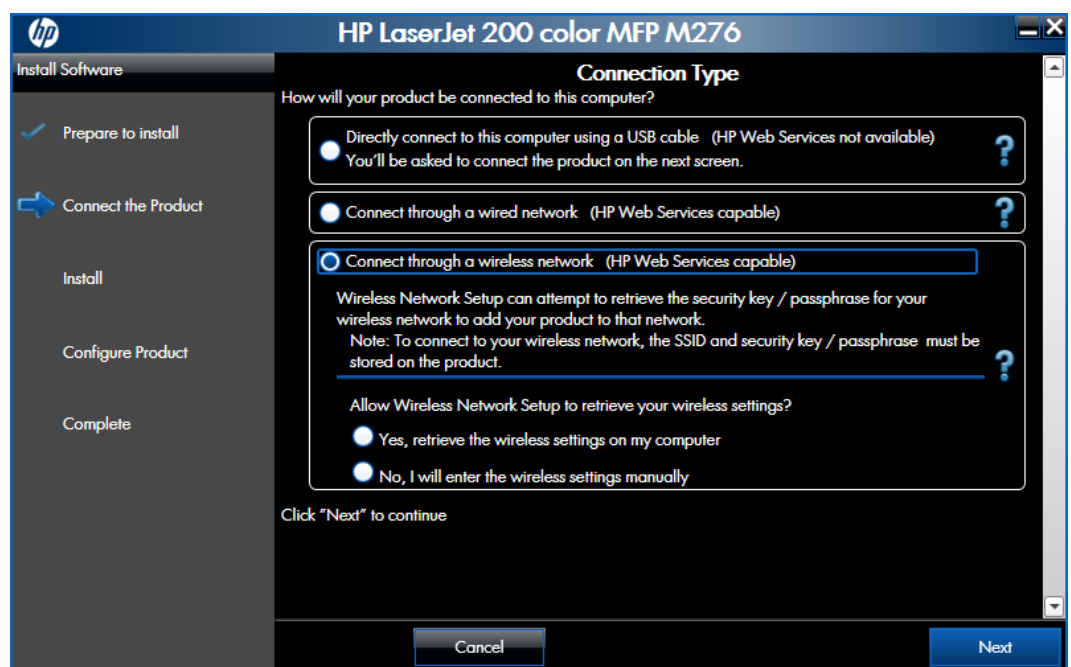

- b. The installer program prompts you to connect the USB cable, momentarily, between the computer and the product. Connect the cable and the installer program continues automatically.

**Figure 2-106** Software installation — Connect USB screen for wireless connected installation

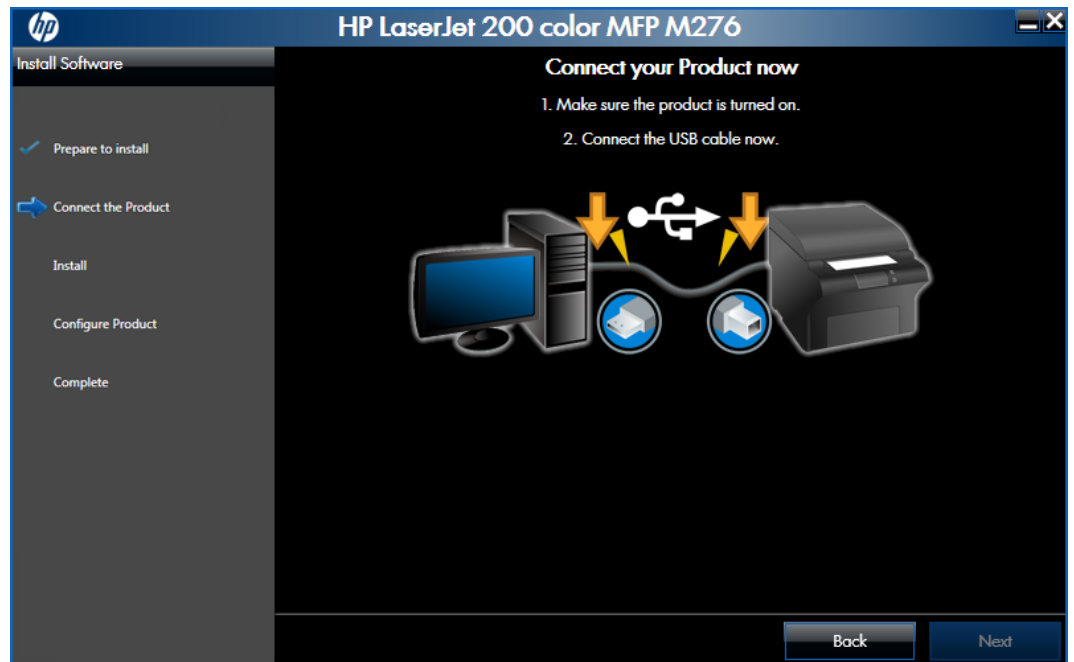

- c. In the **Wireless Network(s) Found** screen, select the correct network, and then click the **Next** button.

**Figure 2-107** Software installation — Wireless Network(s) Found screen for wireless connected installation

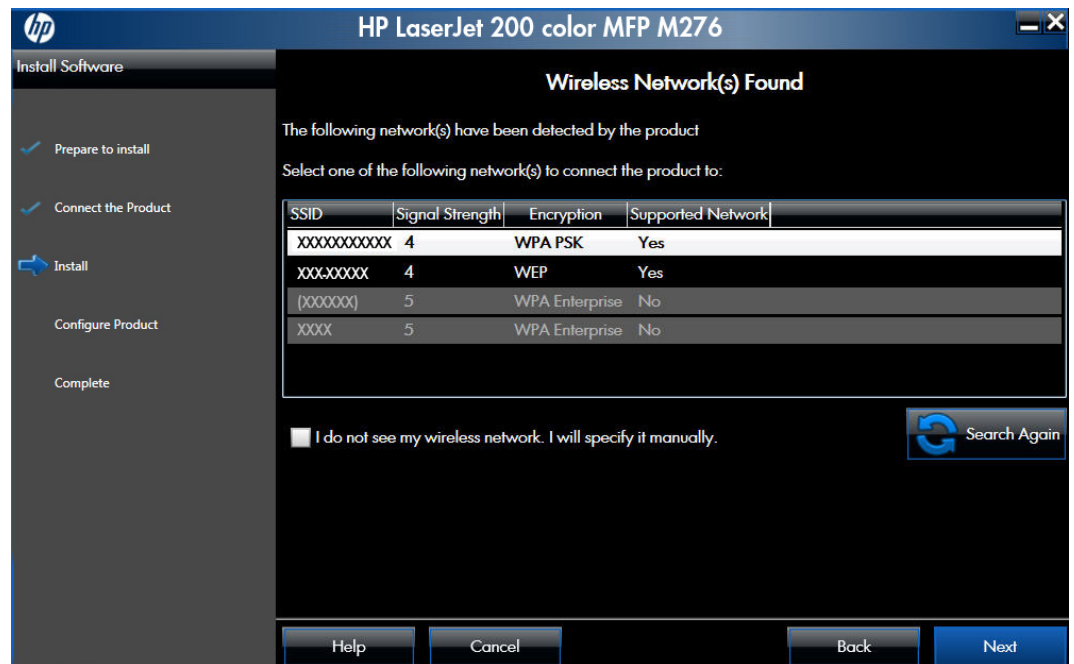

**NOTE:** If the correct network does not appear, click the **Search Again** button, or click the **I do not see my wireless network. I will specify it manually.** check box and manually enter the network information.

- d. In the **Wireless Network Setup** screen, provide the wireless network security key, and then click the **Next** button.

**Figure 2-108** Software installation — Wireless Network Setup screen for wireless connected installation

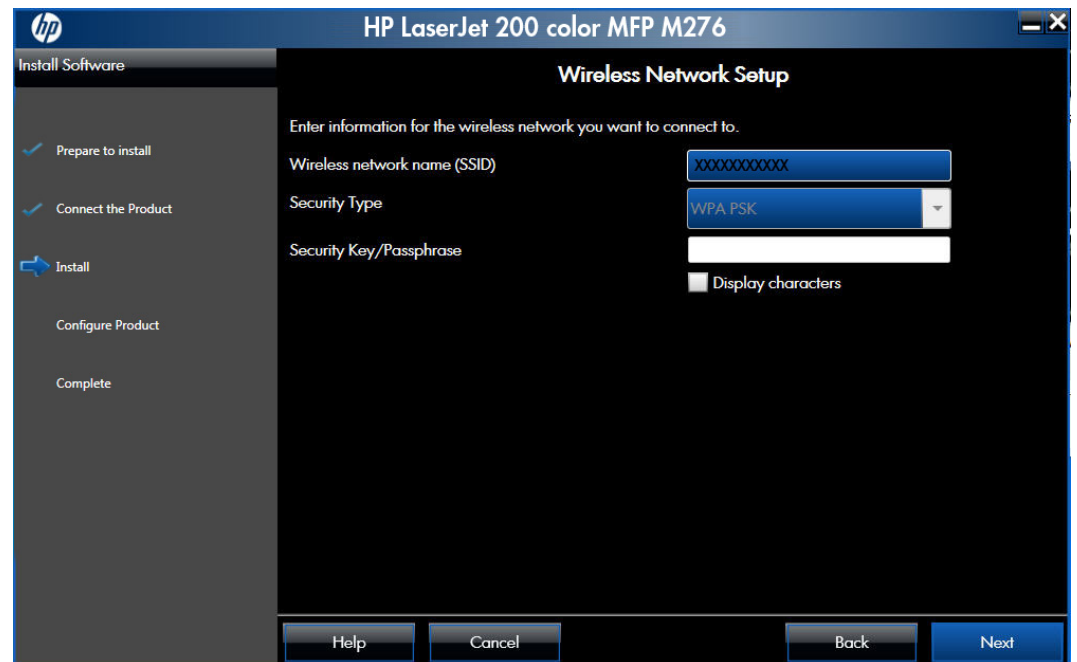

8. When the installation completes, the **Product Configuration** screen appears.

**Figure 2-109** Software installation — Product Configuration screen

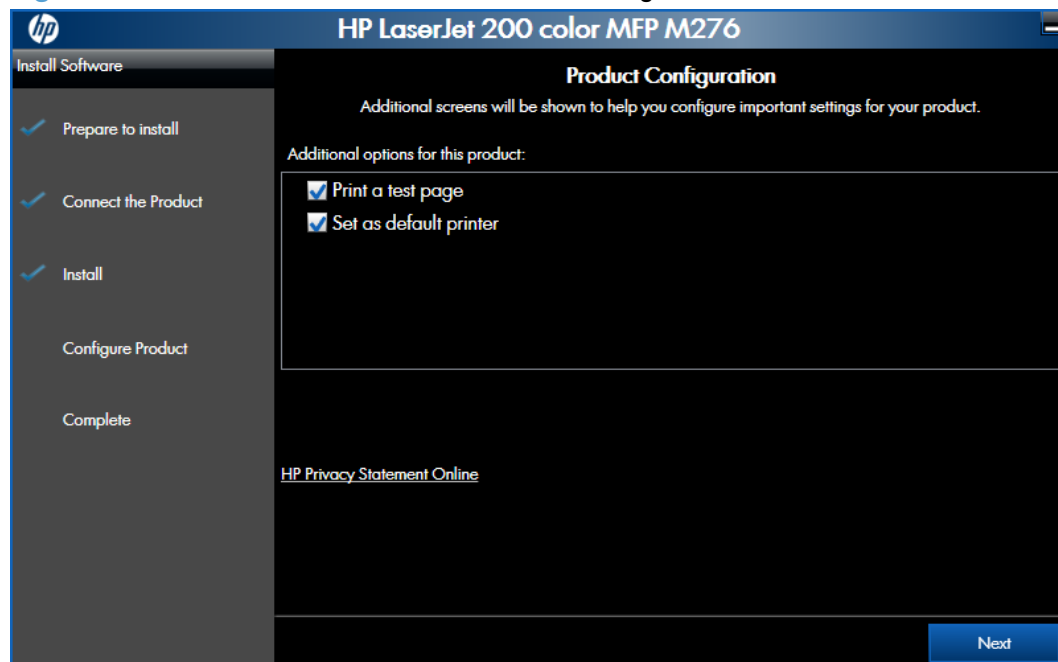

- Make this product the default printer by selecting the **Set as default printer** check box.
- Send a test page to the product by selecting the **Print a test page** check box.

Click the **Next** button to continue.

9. When the installation completes, the **Product Configuration** screen appears. Select the desired level of security and click **Next**.

**Figure 2-110** Software installation — Product Configuration screen

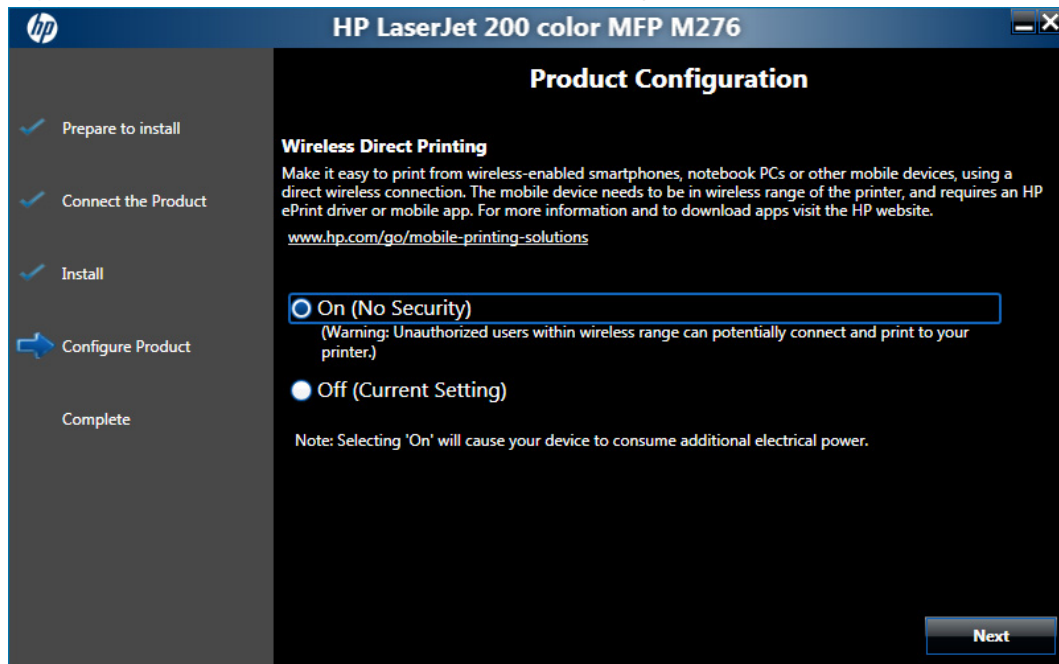

10. HP Web Services is now enabled on your printer. Click **Next** to proceed to the finish screen.

**Figure 2-111** Software installation — HP Web Services Enabled screen

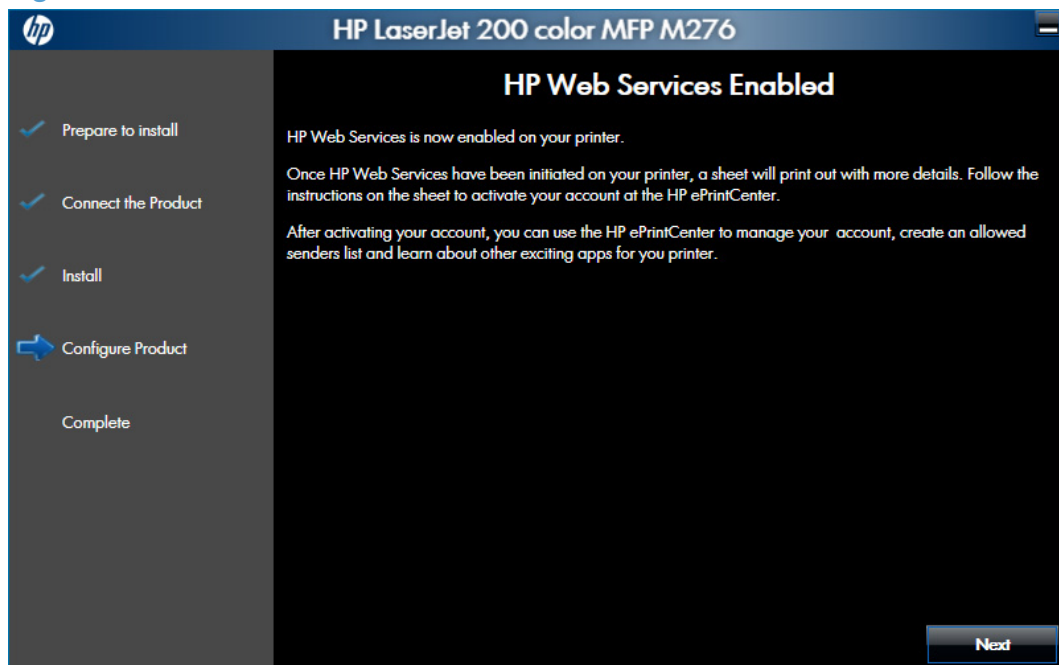

11. The Finish screen opens.

**Figure 2-112** Software installation — Finish screen

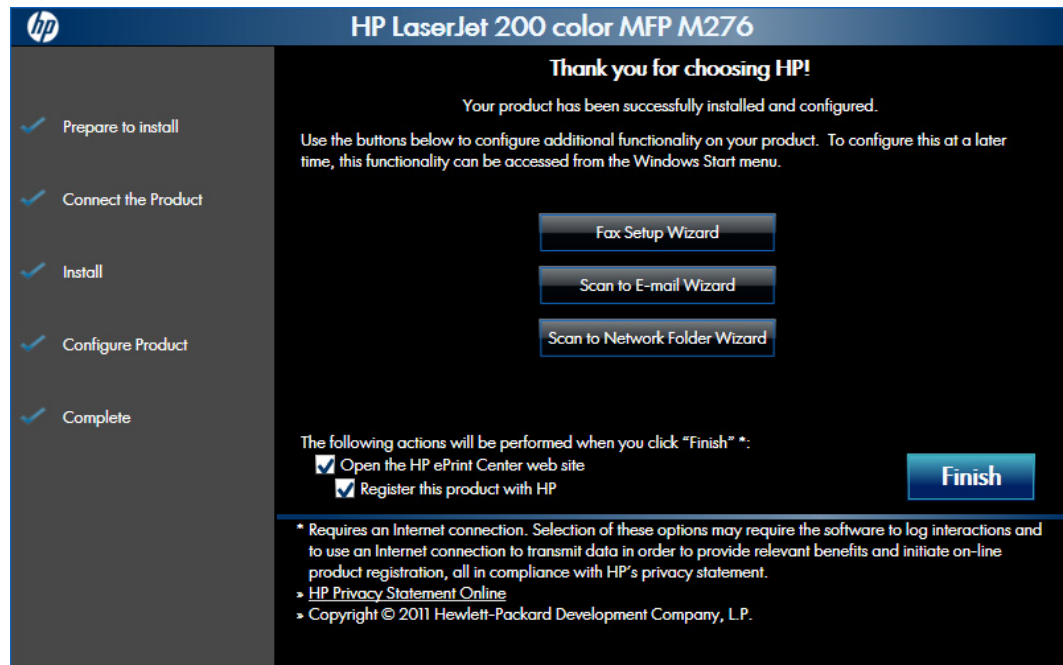

- Open the HP ePrint Center by checking the **Open the HP ePrint Center web site** check box.
  - Register the product with HP by selecting the **Register the product with HP** check box.
  - Click **Fax Setup Wizard** to setup the fax.
  - Click **Scan to E-mail Wizard** to setup Scan to E-mail.
  - Click **Scan to Network Folder Wizard** to setup Scan to Network Folder.
12. Click the **Finish** button to complete the product installation.

## Remove Windows software

 **NOTE:** If the print driver was installed by using the HP Driver Installation Utility, follow the instructions in the *Remove the print driver by using Windows Add or Remove Programs* feature section. If the driver was installed using the Add Printer Wizard, follow the instructions in the *Uninstall the print driver by using the Server Properties* feature section.

## Use the HP Uninstall utility to remove the product software

The installed software includes a utility to remove the product software.

1. Click the Windows® **Start** button, click the **Programs** or **All Programs** item, and then click the **HP** item.
2. Click the product name and then click the **Uninstall Product Software** item. The HP Uninstaller utility opens.

**Figure 2-113** HP Uninstaller utility — Uninstall button

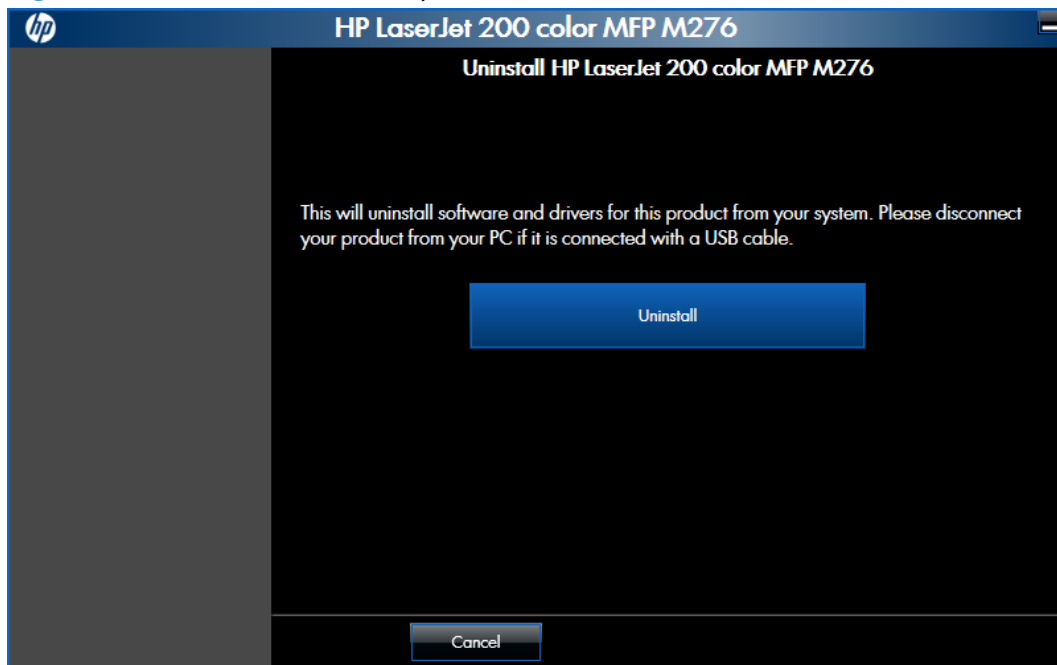

3. Click the **Uninstall** button to begin the removal process. When the process is complete, either click the **Reboot Now** button, or clear the check box and click the **Reboot Later** button.

**Figure 2-114** HP Uninstaller utility — Reboot Now button

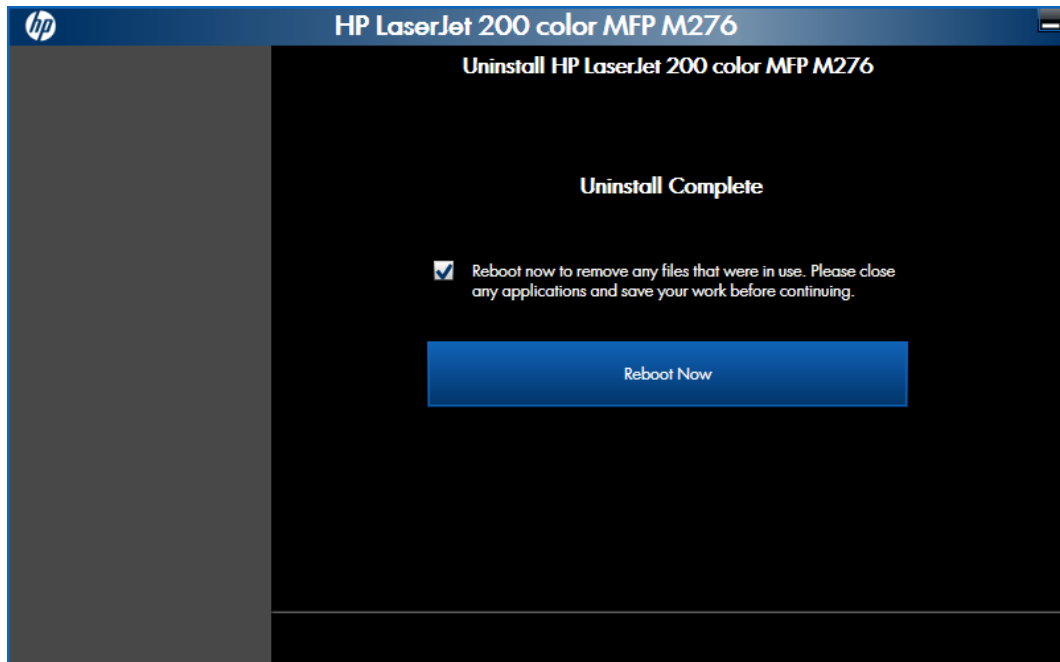

**Figure 2-115** HP Uninstaller utility — Reboot Later button

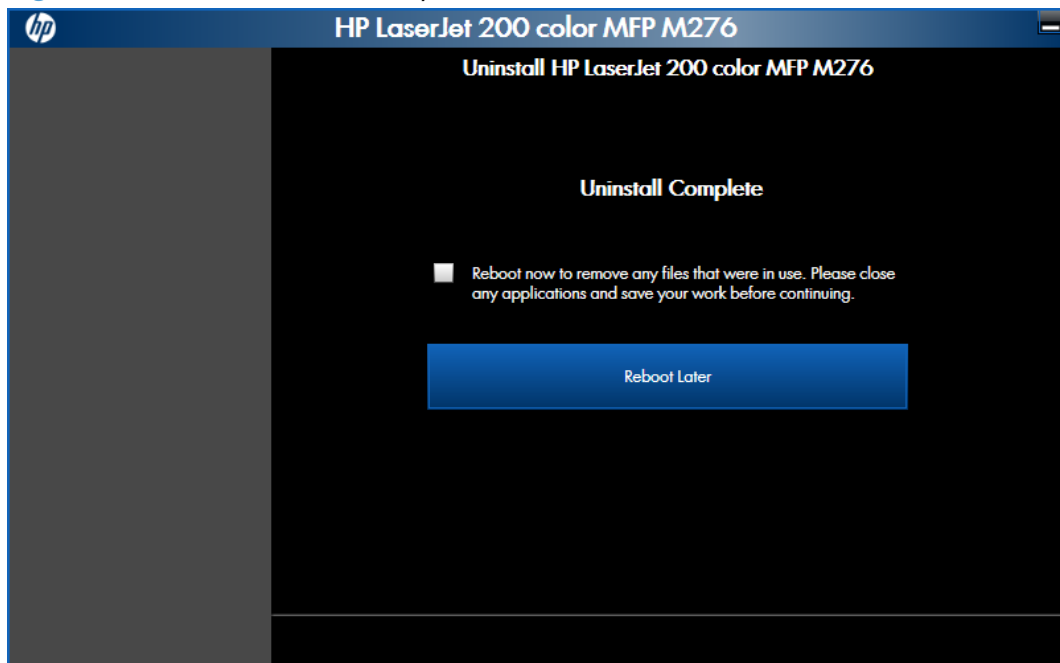

## Use the software CD to remove the product software

The installer program on the software CD includes a utility to remove the product software

1. Insert the printing system software CD into the CD-ROM drive. The software installer detects the language of the operating system, and then displays the main menu of the installation program in the same language.

If the installer program has not started after 30 seconds, complete these steps:

- a. On the **Start** menu, click the **Run** option.
- b. Type the following: `X:\SETUP.EXE` (where X is the letter of the CD-ROM drive).
- c. Click the **OK** button. The installer program starts and opens the **Welcome Back** screen.

**Figure 2-116** Software installation — Welcome Back screen

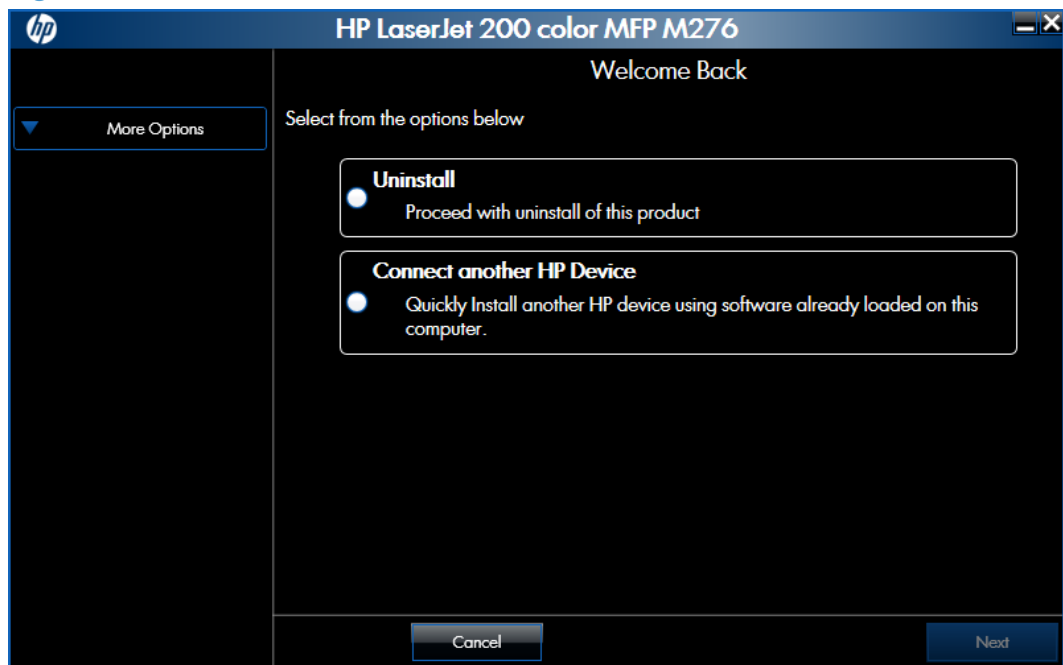

2. Click the **Uninstall** option, and then click the **Next** button.

**Figure 2-117** Software installation — Uninstall option selected

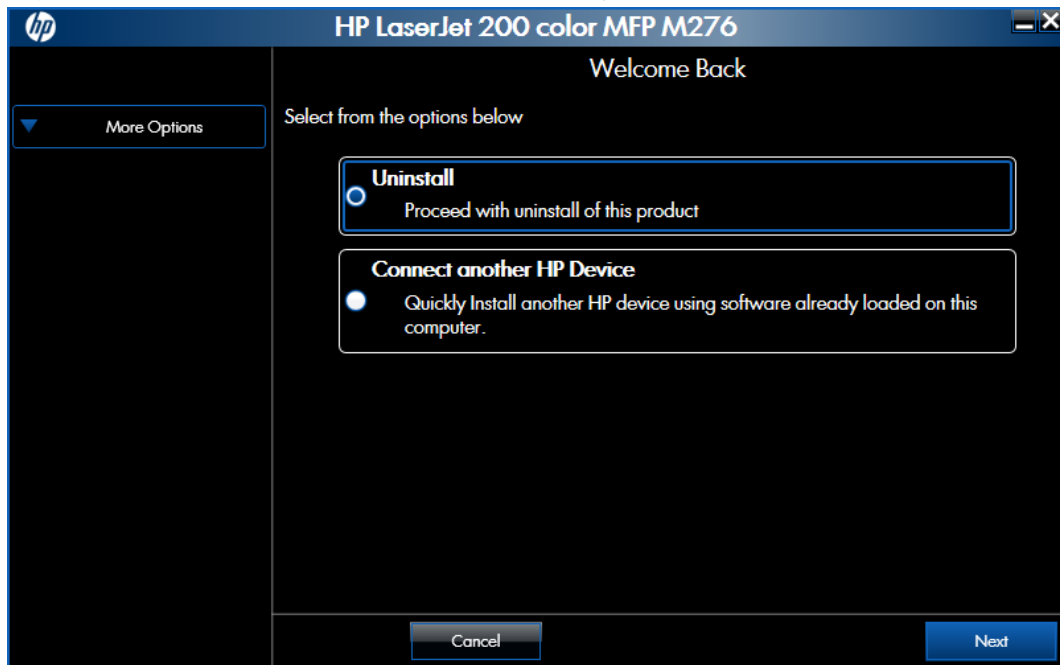

3. Click the **Uninstall** button, and then follow the onscreen instructions to complete the process.

**Figure 2-118** Software uninstall — Uninstall button

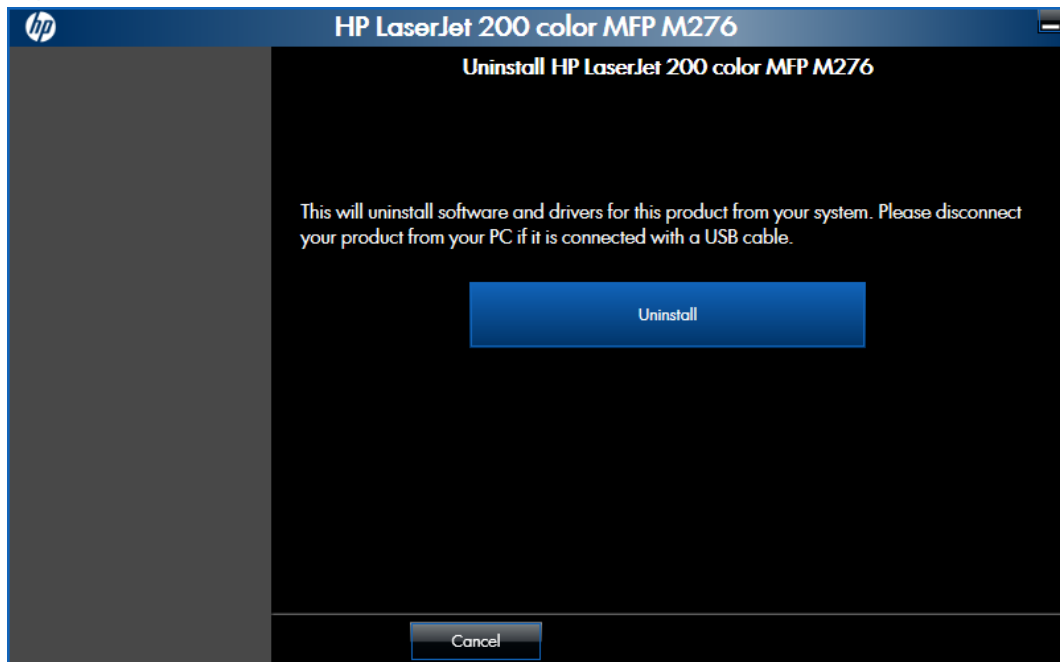

4. Click the **Uninstall** button to begin the removal process. When the process is complete, either click the **Reboot Now** button, or clear the check box and click the **Reboot Later** button.

**Figure 2-119** Software uninstall — Reboot Now button

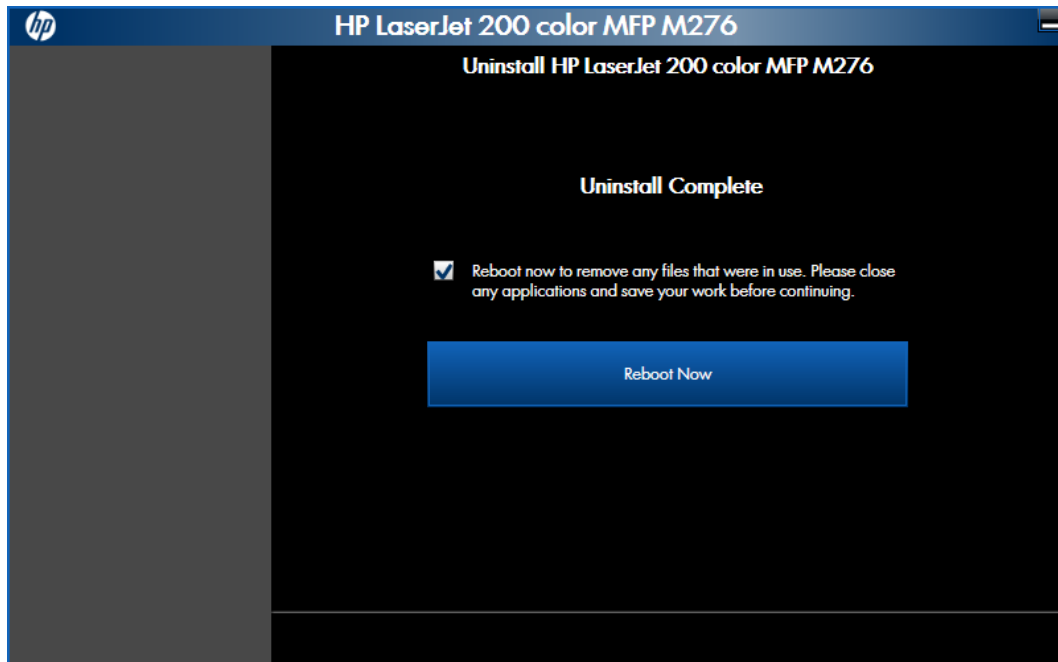

**Figure 2-120** Software uninstall — Reboot Later button

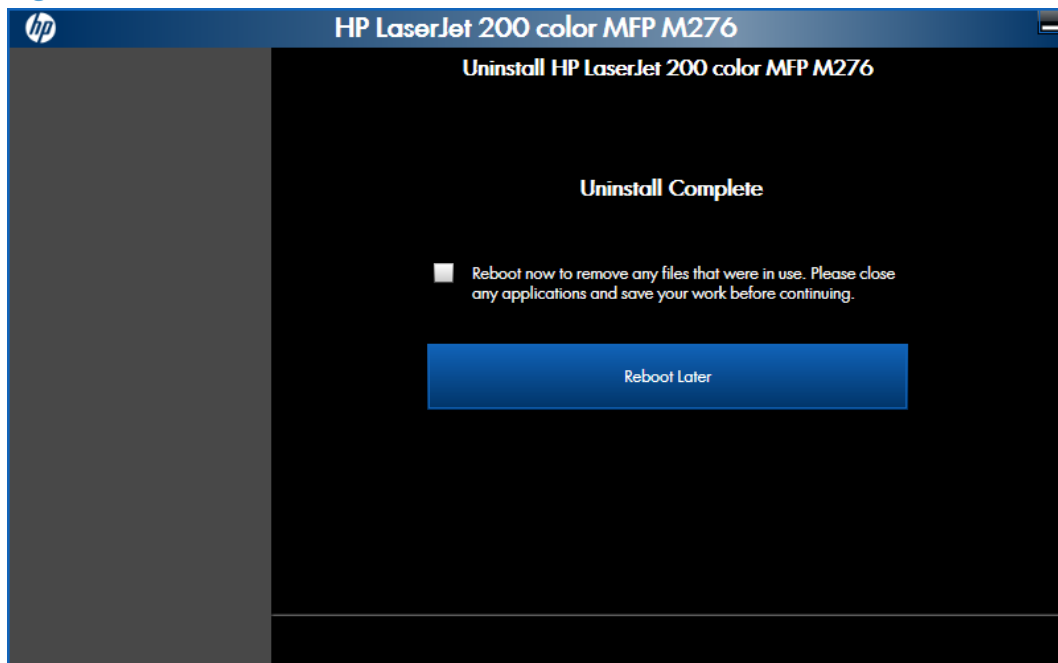

## Remove the print driver by using the Windows® Add or Remove Programs feature

If the print driver was installed by the HP Driver Installation Utility (HP DIU), perform the following to uninstall the driver:

 **NOTE:** You do not need the printing-system software CD to use this uninstall method.

 **NOTE:** To uninstall the software, you must log on with Administrator privileges.

1. Close all programs.
2. Depending on your operating system, click the **Start** button, then **Control Panel** and then do one of the following:
  - Double-click the **Add/Remove programs** item.
  - Under the **Programs** menu click the **Uninstall a program** item
  - Under the **All Programs** menu click the **Uninstall a program** item

**Figure 2-121** Windows® Control Panel screen

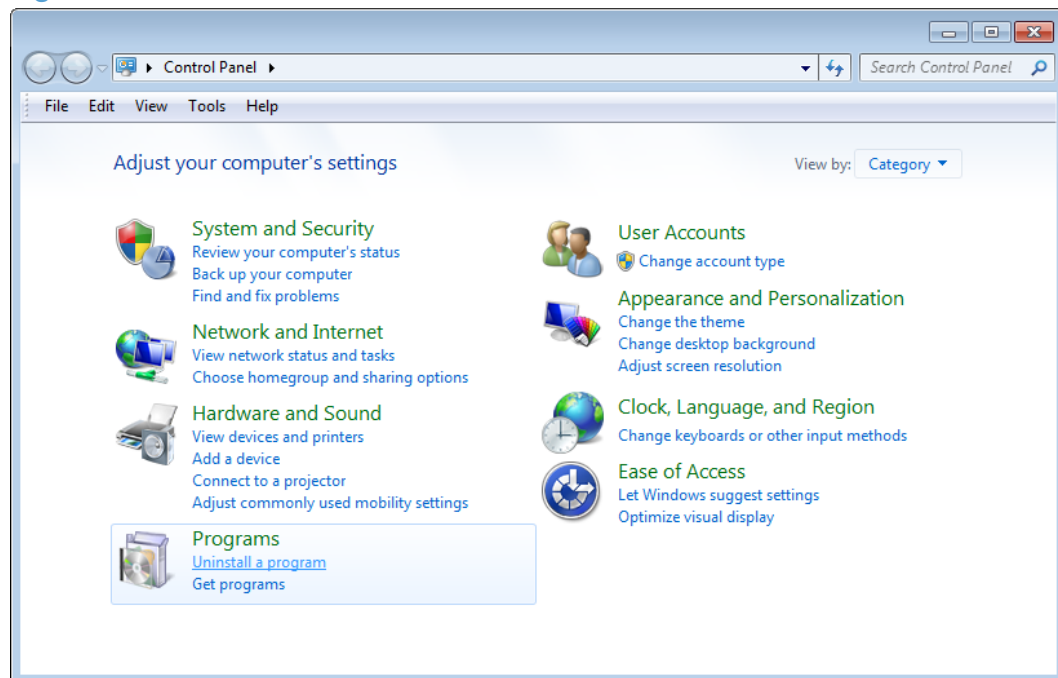

3. Click **Change or Remove Programs**, select the component you want to remove, and then click **Change/Remove**. The following components might appear in the list of programs:
  - PCL 6 driver

4. The HP Driver Uninstall Utility launches. Click the **Uninstall** button to start the uninstall process. Click **Cancel** to exit the HP Uninstall Utility.

**Figure 2-122** HP Driver Uninstall Utility screen

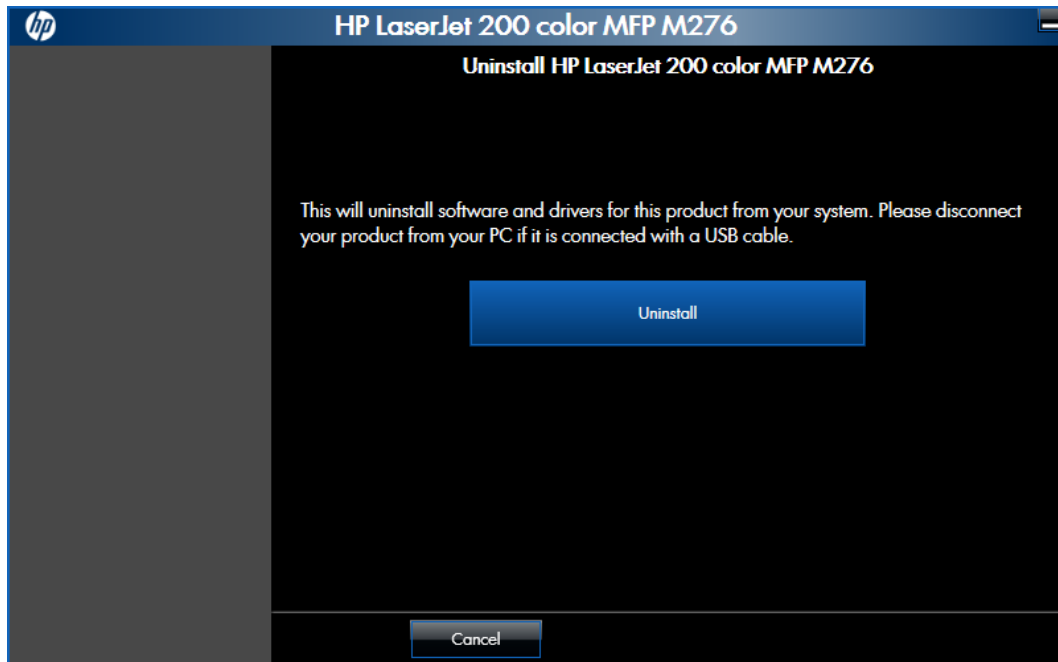

5. When the removal is complete, you will be prompted to reboot the computer. De-select the checkbox to reboot at a later time.

**Figure 2-123** HP Driver Uninstall Complete screen

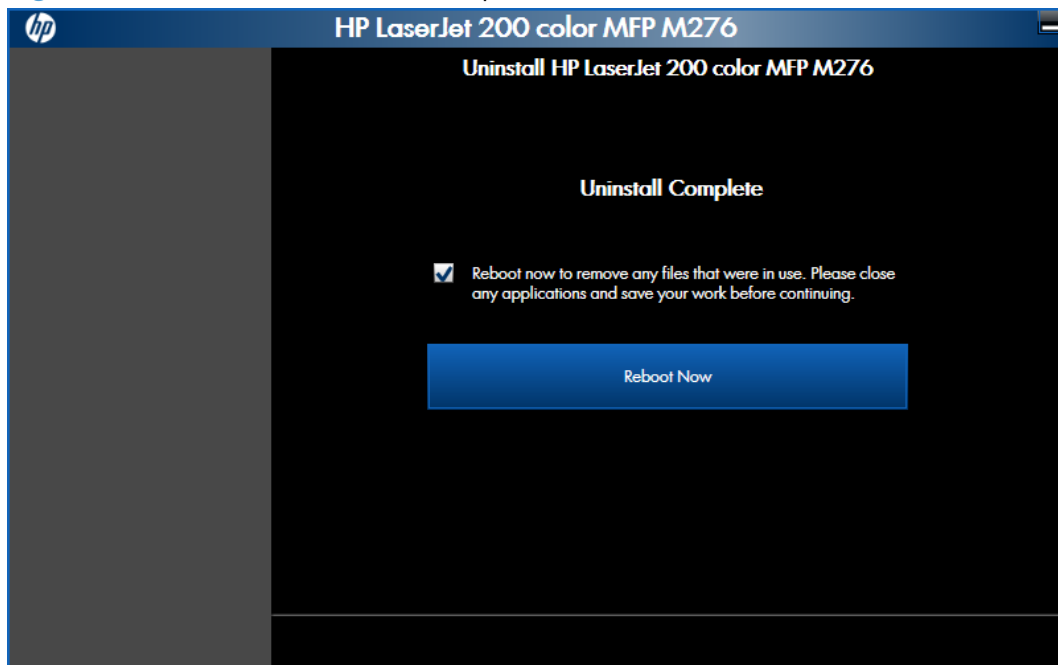

## Uninstall the print driver by using the Server Properties feature

If the print driver was installed by the Add Printer Wizard, perform the following to uninstall the driver:

 **NOTE:** To uninstall the software, you must log on with Administrator privileges.

---

1. Close all programs.
2. Depending on your operating system, click the **Start** button and then do one of the following to find the list of installed printers:
  - Click **Devices and Printers** or **Printers and Faxes**
  - Click **Control Panel** and then click **Printers**, or first click **Hardware and Sound**, and then click **Printers**
  - Click **Settings**, and then click **Printers** or **Printers and Faxes**
3. Right-click the icon for your product and then click the **Delete** button. This removes the icon for the product only, but it does not remove the associated files.
4. To remove the associated files, do one of the following steps:
  - **Windows® XP and Windows® Server:** Click the **File** menu from inside the **Printers** or **Printers and Faxes** dialog, and then click the **Server Properties** menu item.
  - **Windows Vista®:** Right-click the list pane, and then click the **Server Properties** menu item.
  - **Windows® 7:** Click another item in the **Printers and Faxes** group, and then at the top of the list click the **Printer server properties** button.
5. Click the **Drivers** tab, click the name of the product, and then click the **Remove** button. When you are prompted to confirm the deletion, click the **Yes** button.
6. Click the **OK** button to close the **Print Server Properties** dialog, and then close the **Printers** or **Printers and Faxes** dialog .

---

## 3 Mac software and utilities

- [Software installation methods](#)
- [Install the Mac printing-system software](#)
- [Remove the printing-system software from Mac operating systems](#)

# Software installation methods

## CD installation

### Supported operating systems for Mac

The product supports the following Mac operating systems:

- Mac OS X 10.5, 10.6, and 10.7

**NOTE:** For Mac OS X 10.5 and later, PPC and Intel® Core™ Processor Macs are supported. For Mac OS X 10.6 and 10.7, Intel Core Processor Macs are supported.

### Supported languages

Languages supported by the product are:

- Chinese: Traditional
- Chinese: Simplified
- Danish
- Dutch
- English
- Finish
- French
- German
- Italian
- Japanese
- Korean
- Norwegian
- Polish
- Portuguese
- Russian
- Spanish-Mid-Atlantic
- Swedish

## HP LaserJet software components and utilities for Mac

The printing-system software for Mac is composed of an HP-created postscript (PS) printer definition file (PPD) and a Printer Dialog Extension (PDE) file that work together with the Mac OS printing system. These files are used by the Mac OS printing system to determine default print driver settings and to allow the user to select between the various print options and settings. An HP-supplied Mac printer configuration utility is provided, which allows the user to access the HP Embedded Web Server (HP EWS) for additional configuration and product status monitoring. The following are provided on the printing-system CD:

- The HP LaserJet Installer for Mac

The following components are installed by the HP LaserJet Installer for Mac:

- PPD
- PDE
- HP USB EWS Gateway
- HP Utility

### PPD

A postscript printer description (PPD) file is a text file that contains keywords and other information to specify product features, options, and settings. PPD files are created by printer vendors for a specific postscript printer or printer family. PPD files are created by printer vendors to describe the set of printer features available for their postscript printers. On the Mac, PPD files provide all the information necessary to describe a postscript printer's features, including options and default settings. They also contain the postscript code used to invoke those features.

### PDE

A Print Dialog extension file can specify one or more PDEs to load in the Print dialog box to provide HP printer specific features. A printing dialog extension (PDE) is a way to extend the Print dialog box in Mac OS X with custom printer features.

A PPD file and printing dialog extension (PDE) for a printer are bound to a printer queue when the queue is created.

### HP USB EWS Gateway

For network-connected printers, the EWS can be accessed directly by typing the network IP address or DNS name of the product into the Web browser. HP USB EWS Gateway software, which is automatically installed, allows a Web browser to access the product's EWS if the product is connected using a USB cable. Click the **Utility** button when using a USB connection to access the EWS through the Web browser.

### HP Utility for Mac

The HP Utility is a software program that gives you access to the product in Mac OS X.

The HP Utility does not work when it is installed by using the AppleTalk protocol. Use IP, Bonjour, or Rendezvous to enable the HP Utility.

Click the **HP Support** button to go to the **HP Online Support** Web site for more help on any of these topics.

## Open the HP Utility

1. Perform one of the following steps:
  - From the **Printer Browser** menu, click the **Printer Utility** button.
  - From the **Print Queue**, click the **Utility** icon.
2. The main HP Utility screen appears. Click the product in the **Printers** list.

**Figure 3-1** HP Utility main screen

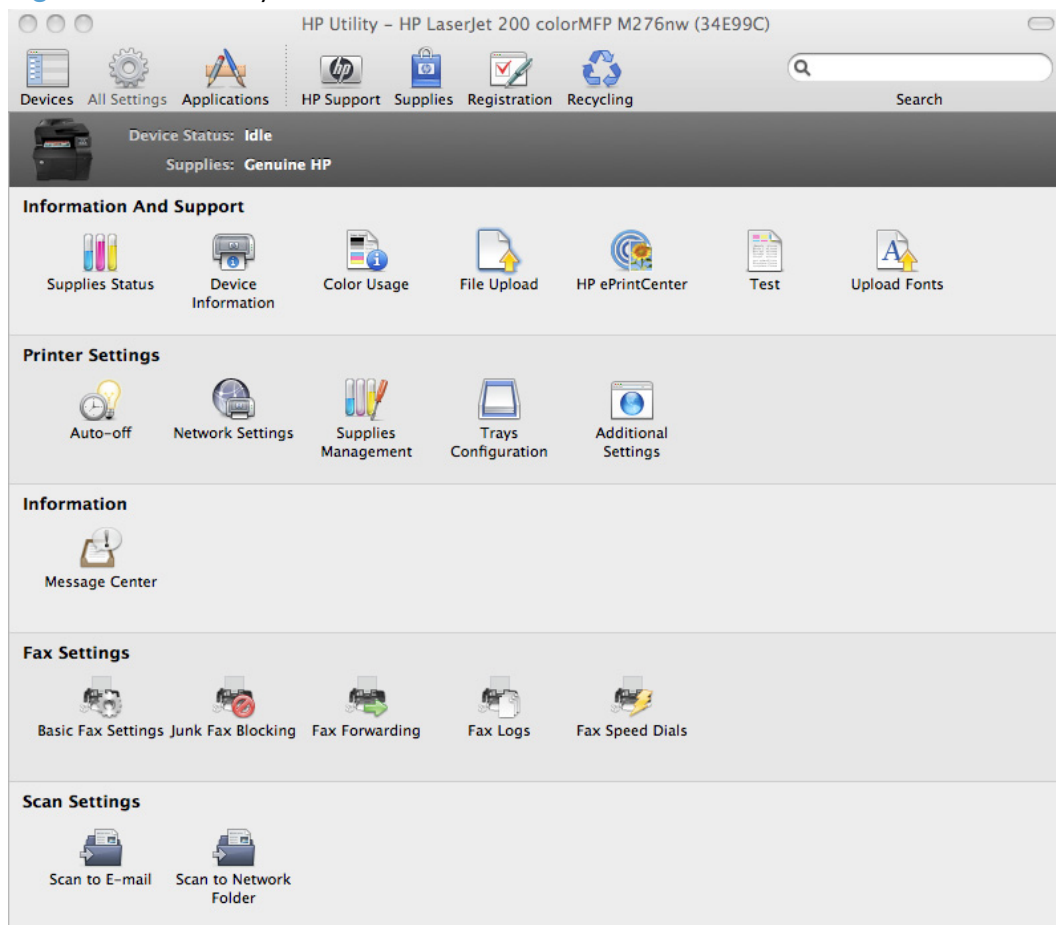

The following sections describe the screens and features that are available in the HP Utility.

## HP Utility toolbar

**Figure 3-2** HP Utility toolbar

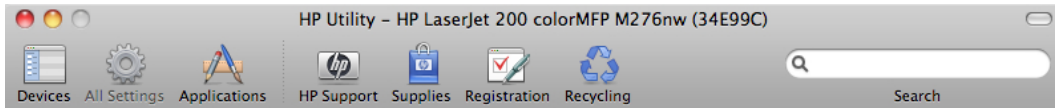

The HP Utility toolbar includes the following controls.

- **Devices:** Click this button to show or hide Mac products found by the HP Utility in the **Printers** pane at the left side of the screen.
- **All Settings:** Click this button to return to HP Utility main page.
- **Applications:** Click this button to manage which HP tools or utilities appear in the Dock.
- **HP Support:** Click this button to open a browser and go to the HP support Web site for the product.
- **Supplies:** Click this button to open the HP SureSupply Web site.
- **Registration:** Click this button to open the HP registration Web site.
- **Recycling:** Click this button to open the HP Planet Partners Recycling Program Web site.

## Supplies Status

In the **Information And Support** section, click **Supplies Status** to open the **Supplies Status** screen.

**Figure 3-3** Supplies Status screen

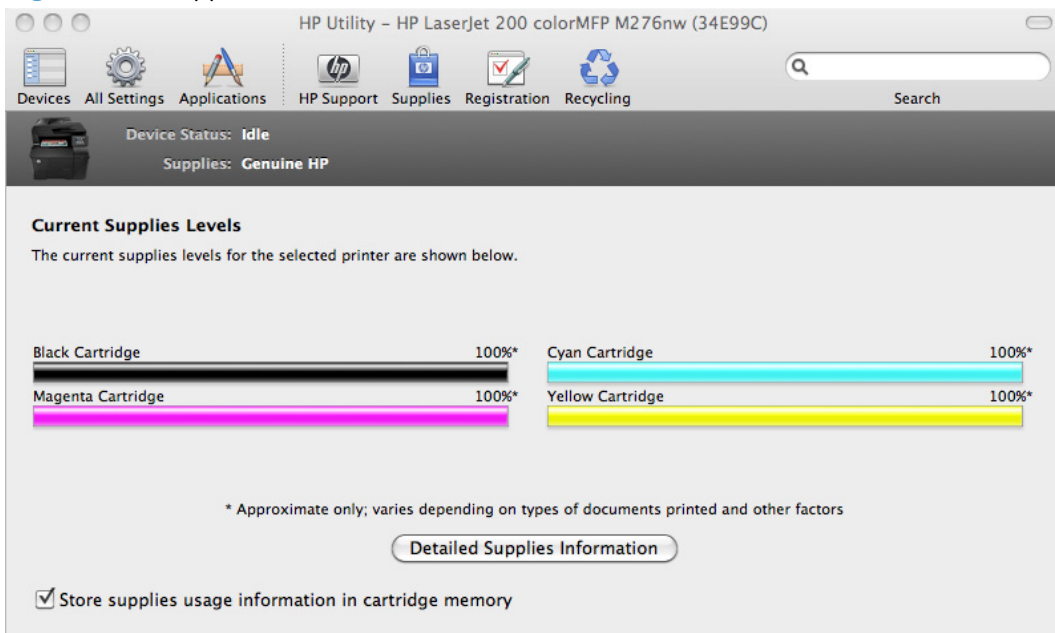

Click the **Detailed Supplies Information** button to open the **Supplies Status** details screen.

Use the scroll button to see information about the print cartridges.

On the **Supplies Status** screen, click the **Media** button to see the status of the trays.

You can also order supplies by clicking the **Supplies** link in the toolbar on the HP Utility main screen.

## Device Information

In the **Information And Support** section, click the **Device Information** icon to find the product **Service ID** (if assigned), the firmware version (**FW Version**), and the **Serial Number**.

**Figure 3-4** Device Information screen

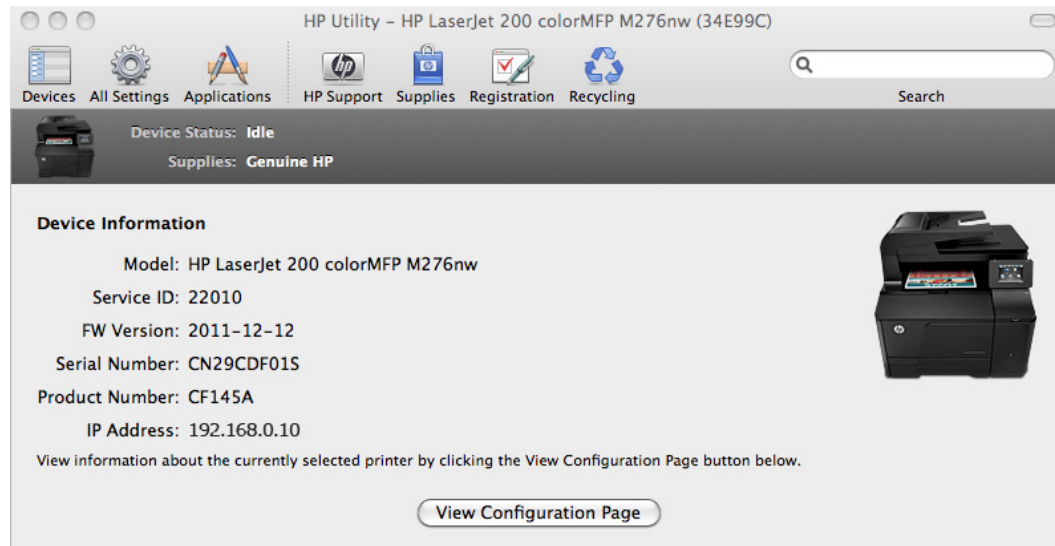

The product configuration page shows other settings; click the **View Configuration Page** button.

## Color Usage

In the **Information And Support** section of the HP Utility, click the **Color Usage** icon to open a screen and print a color-usage log.

**Figure 3-5** Color Usage screen

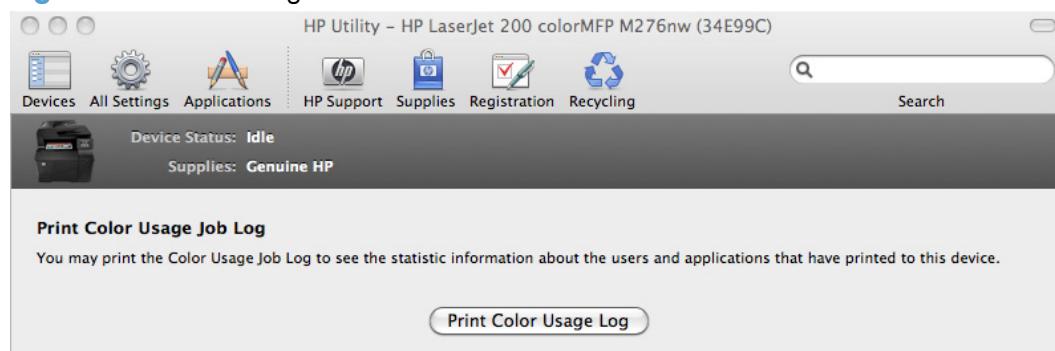

The color usage log provides the following information.

- Date and time
- Total number of jobs
- Mono (monochrome, or black-and-white) sides
- Color sides
- Paper sheets

## File Upload

In the **Information And Support** section, click the **File Upload** icon to open the **File Upload** screen.

**Figure 3-6** File Upload screen

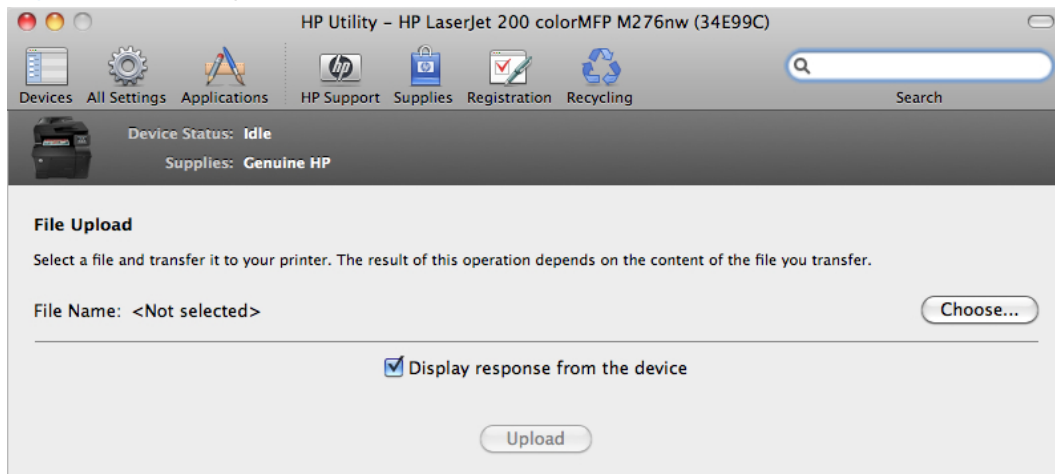

The **File Upload** command is supported for file types that can be sent directly to the product without first being opened through a software program. Some files can be uploaded to the product, but some cannot.

Documents in the following file formats can be printed by using a command line. That is, they do not need to be opened in a software program that supports the file format (such as the Adobe Acrobat or Acrobat Reader programs for .PDF files), but can be sent directly to the product by using the **File Upload** command.

- HP LaserJet printer command language (.PRN)
- Portable document format (.PDF)
- Postscript (.PS)
- Text (.TXT)

On the **File Upload** screen, click the **Choose** button to open a navigation screen. Locate the file you want to upload and click the **Open** button.

On the **File Upload** screen, click the **Display response from the device** option to verify that the upload was successful. If the file loads successfully, no message appears.

On the navigation screen, select the file and click the **Open** button. The file name appears in the **File Upload** screen. Click the **Upload** button.

## HP ePrintCenter

In the **Information And Support** section, click the **HP ePrintCenter** icon to gain access to HP ePrintCenter.

With HP ePrint , you can print anywhere, anytime, from a mobile phone, laptop, or any other mobile device. HP ePrint works with any email-capable device. If you can email, you can print to an HP ePrint-enabled product. For more details, go to [www.hppeprintcenter.com](http://www.hppeprintcenter.com).

**Figure 3-7** HP ePrintCenter screen

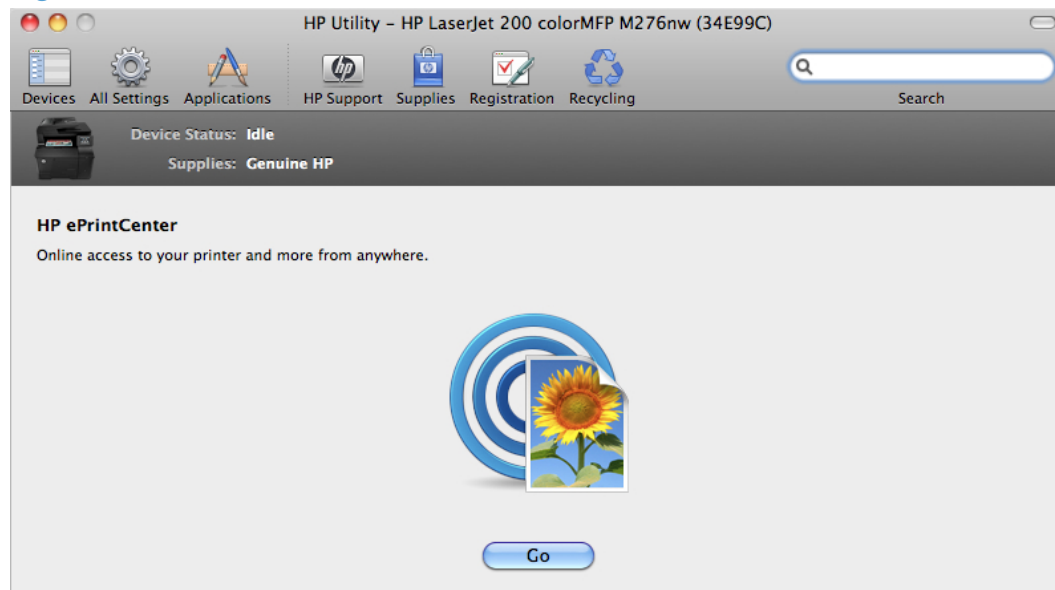

## Test

In the **Information And Support** section, click the **Test** icon to send a test page to your product.

**Figure 3-8** Test screen

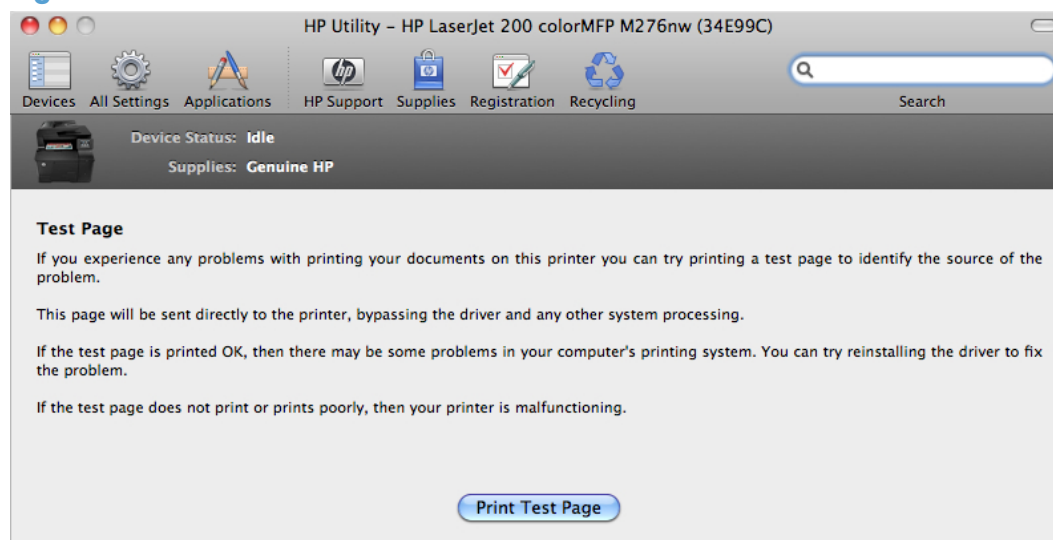

## Upload Fonts

In the **Information And Support** section, click the **Upload Fonts** icon to gain access to fonts that you can upload to the product.

**Figure 3-9** Upload Fonts screen

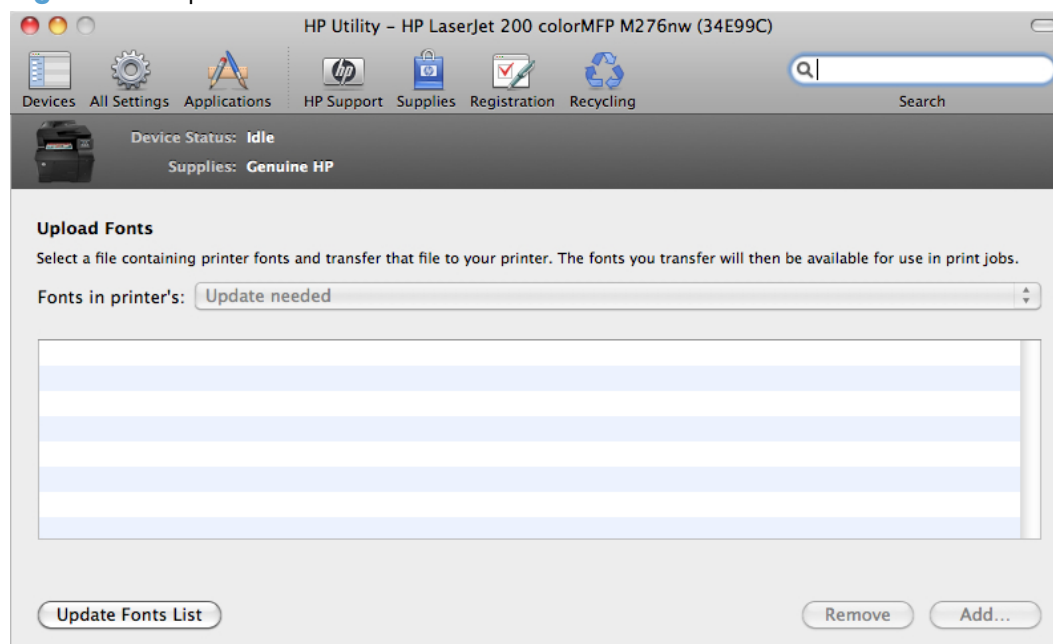

The drop-down menu in the **Upload Fonts** pane has the following options:

- **Memory.** Fonts that are available in the product memory are listed.
- **Disk.** Select this option to show any fonts that are installed on the product hard disk or flash disk. By default, no fonts are stored on either of these disks. To upload fonts, select the font name, and then click the **Add** button.

## Auto-off

In the **Printer Settings** section, click the **Auto-off** icon to configure the product to automatically turn off.

**Figure 3-10** Auto-off screen

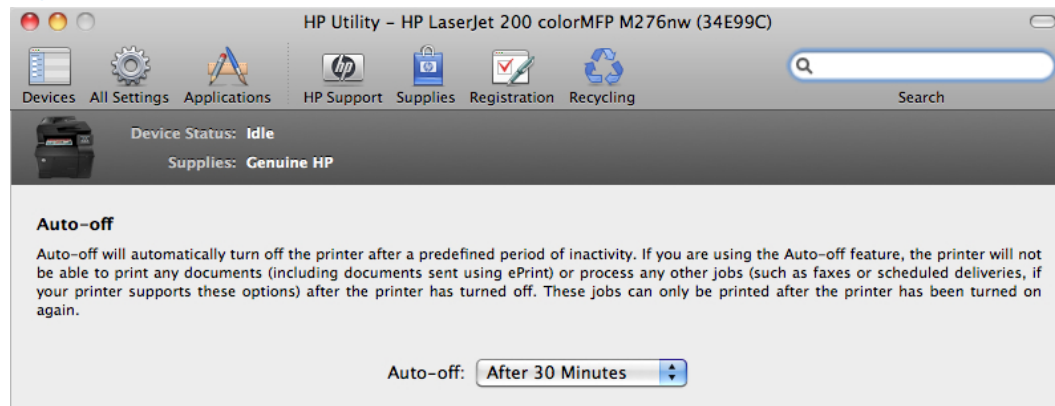

## Network Settings

In the **Printer Settings** section, click the **Network Settings** icon to open the **IPv4 Settings** screen.

**Figure 3-11** IPv4 Settings screen

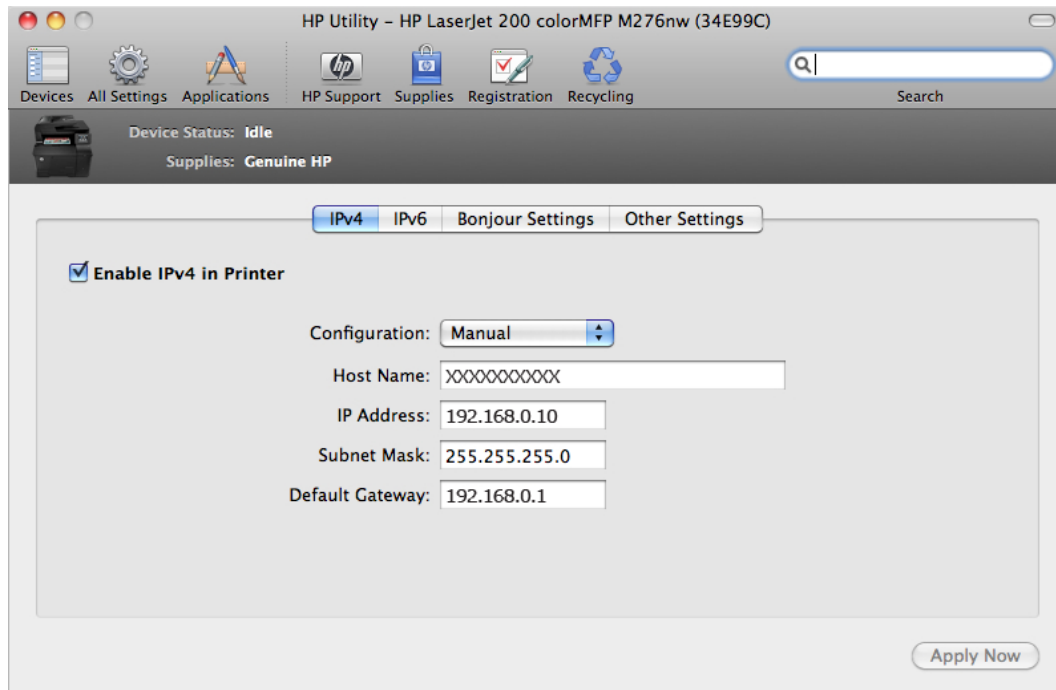

This screen provides access to **IPv4**, **IPv6**, **Bonjour Settings**, and **Other Settings**.

Click the **Configuration** drop-down menu, to modify the following settings:

- **DHCP**
- **BootP**
- **Manual**

You can also use this screen to modify the following settings:

- **Host Name**
- **IP Address**
- **Subnet Mask**
- **Default Gateway**

To save new settings, click the **Apply Now** button.

To view and change other network settings, click the **Other Settings** button.

If a user name and password have been set, you might need to obtain them from an IT administrator. For more information, see the HP EWS online help.

The HP EWS opens to the **Network Settings** screen.

To view and change the Bonjour network settings, click the **Bonjour Settings** button.

**Figure 3-12** Bonjour Settings screen

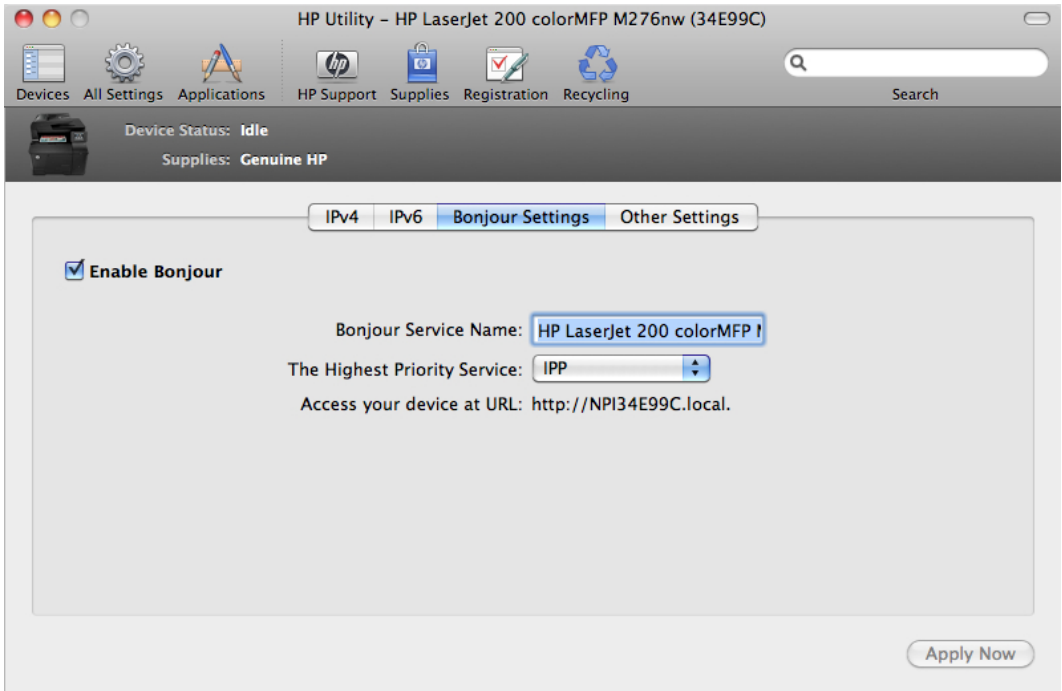

Bonjour is enabled by default. To disable Bonjour, click to clear the **Enable Bonjour** check box, and then click the **Apply Now** button.

**Supplies Management**

In the **Printer Settings** section, click the **Supplies Management** icon to configure the user defined threshold.

**Figure 3-13** Supplies Management screen

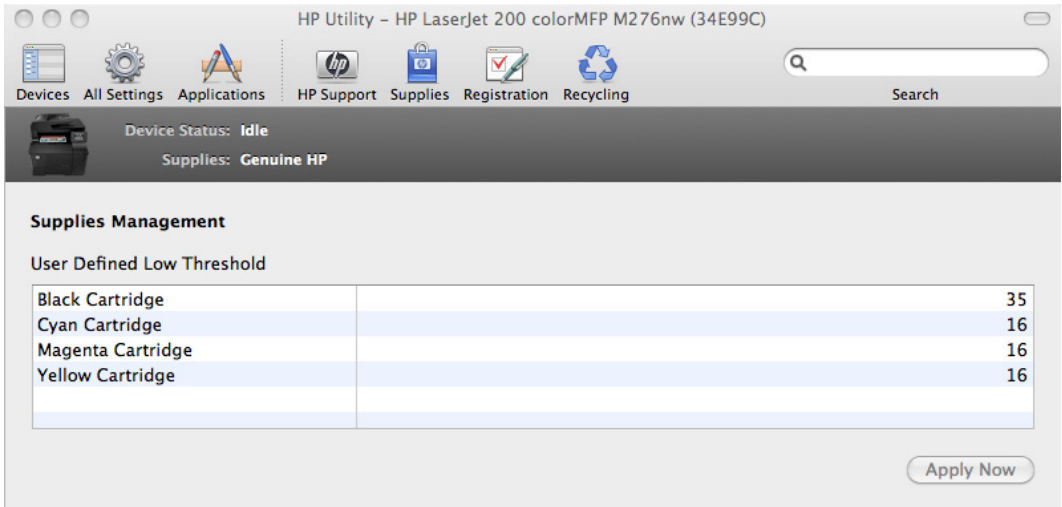

## Trays Configuration

Use the **Trays Configuration** screen to change paper size and type for each of the trays installed on the product.

**Figure 3-14** Trays Configuration screen

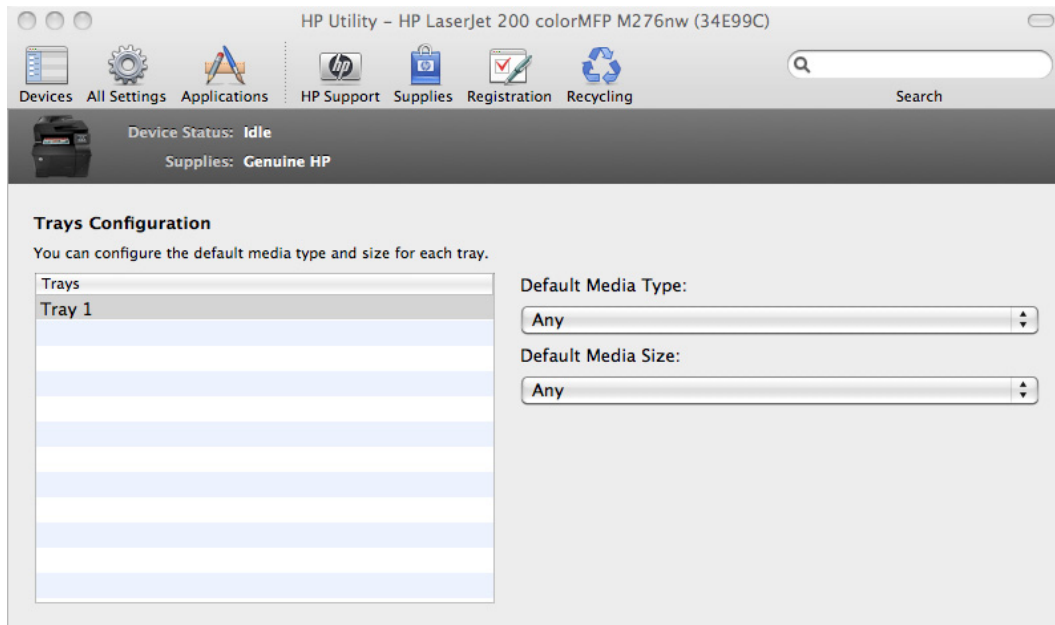

1. In the **Printer Settings** section, click the **Trays Configuration** icon.
2. To change the paper type, select a tray and then select a different paper type in the **Default Media Type** drop-down menu.
3. To change the paper size, select a tray and then select a different paper size in the **Default Media Size** drop-down menu.
4. Click the **Apply Now** button to save the settings.

## Additional Settings

In the **Printer Settings** section, click the **Additional Settings** icon to open the HP EWS.

**Figure 3-15** Additional Settings screen

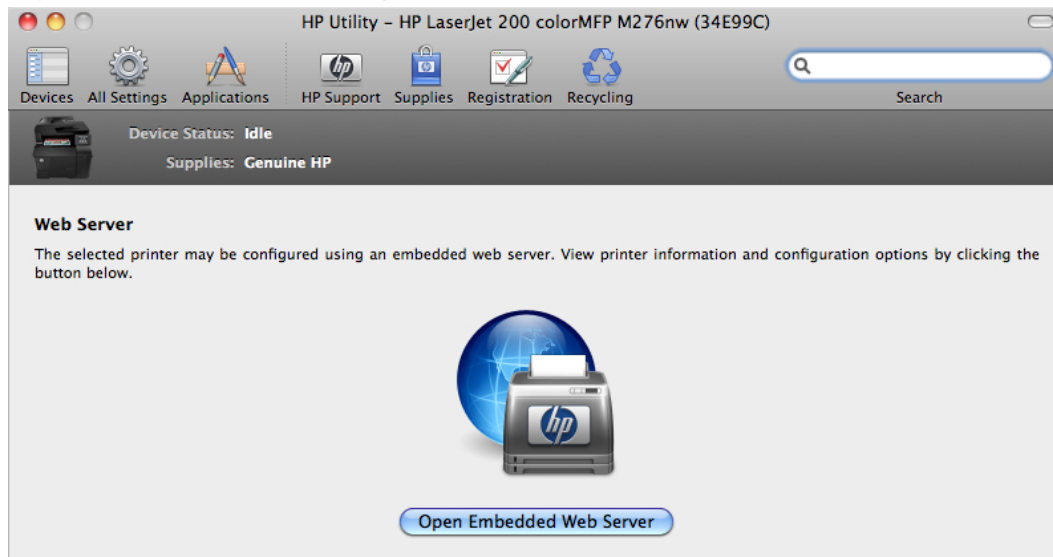

To open the HP EWS, click the **Open Embedded Web Server** button.

For information about HP EWS settings, consult the HP EWS online help.

## Message Center

In the **Information** section, click the **Message Center** icon to open the **Message Center** screen. The screen shows any error events that have occurred with the product.

**Figure 3-16** Message Center screen

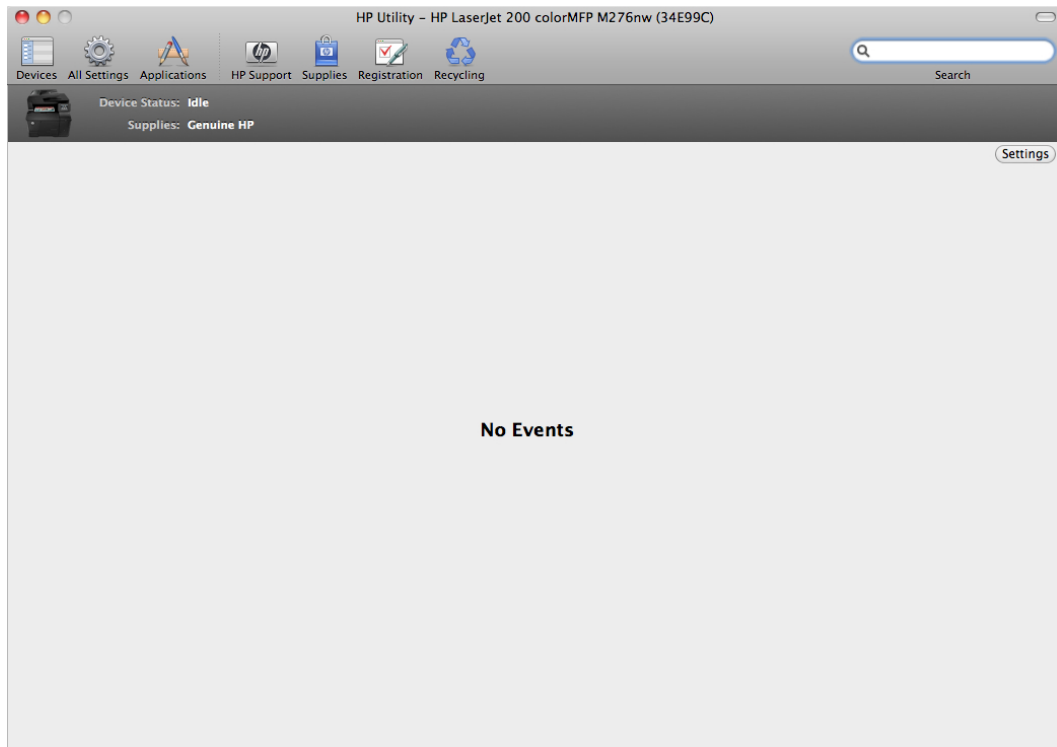

## Basic Fax Settings

In the **Fax Settings** section, click the **Basic Fax Settings** icon to set up the fields in the Fax Header and to setup how the product answers incoming calls.

**Figure 3-17** Basic Fax Settings screen

- \*Company/Name: HP Fax
- \*Fax Number: (empty text field)
- Auto-Answer: ☒ On, ☐ Off
- Rings until answer: 5 (dropdown menu)
- \*Required Field (text)
- More Info (button)
- Apply Now (button)

## Junk Fax Blocking

If you do not want to receive faxes from specific people or businesses, click the **Junk Fax Blocking** icon in the **Fax Settings** section to store the fax numbers you want to block.

**Figure 3-18** Junk Fax Blocking

- Use Junk Fax Blocking to block incoming faxes from selected Caller ID numbers.
- Blocked Numbers: (header text)
- A table with one column labeled '# Fax Number' and one empty row below it.
- Table controls: +, -, and a gear icon.
- Print List (button)
- More Info... (button)
- Apply (button)

## Fax Forwarding

In the **Fax Settings** section, click the **Fax Forwarding** icon to setup your product to send the incoming faxes to a different number.

**Figure 3-19** Fax Forwarding

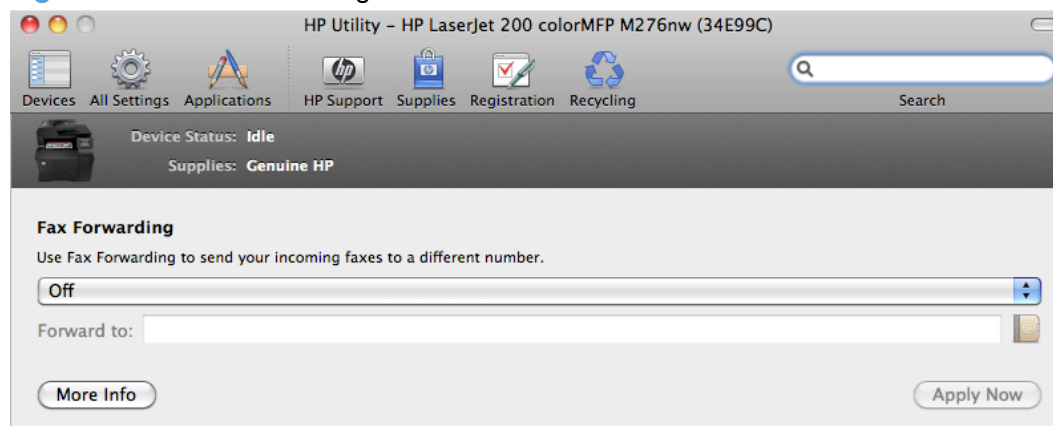

## Fax Logs

In the **Fax Settings** section, click the **Fax Logs** icon to view the logs of all faxes.

**Figure 3-20** Fax Logs

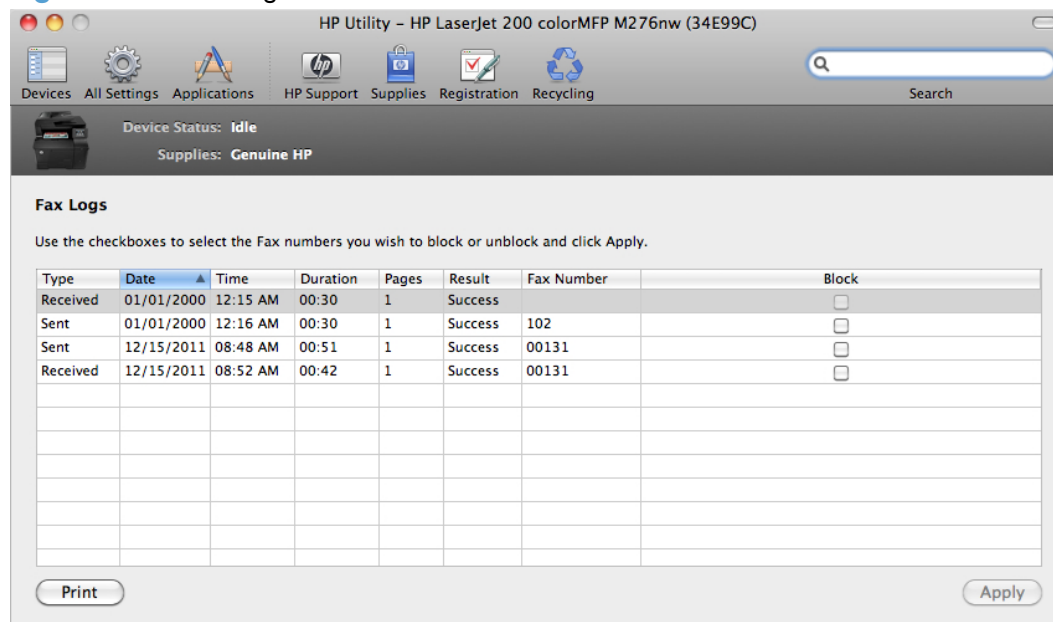

## Fax Speed Dials

In the **Fax Settings** section, click the **Fax Speed Dials** icon to add fax numbers to the Speed Dial list.

**Figure 3-21** Fax Speed Dials

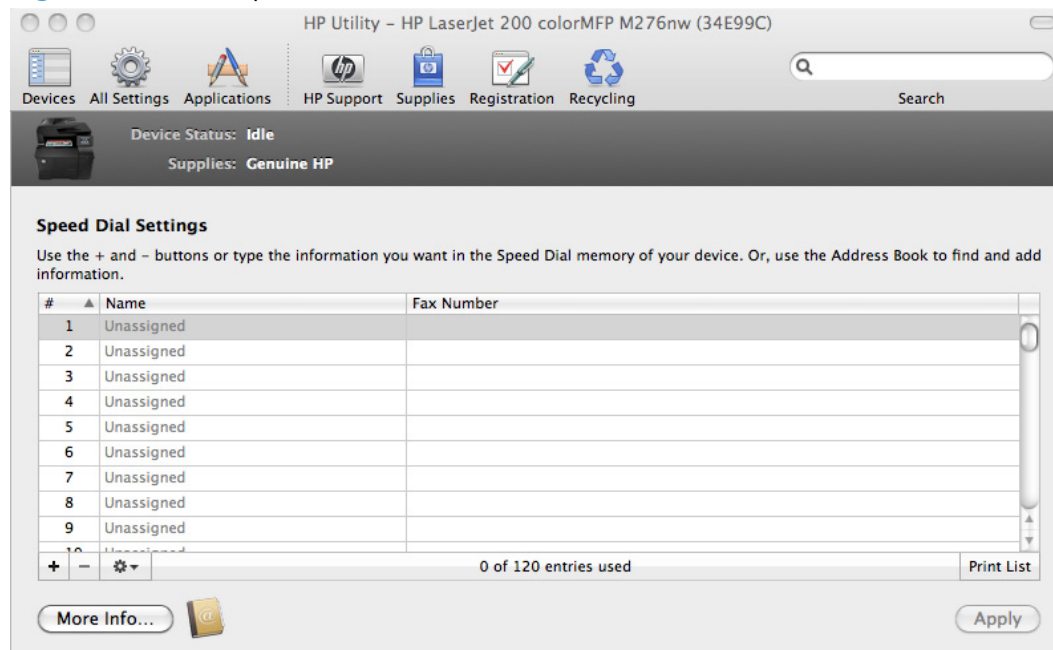

## Scan to E-mail

In the **Scan Settings** section, click the **Scan to E-mail** icon to setup the Scan to E-mail feature. This feature allows the user to scan from the front panel and automatically send the output to an email address.

**Figure 3-22** Scan to E-mail

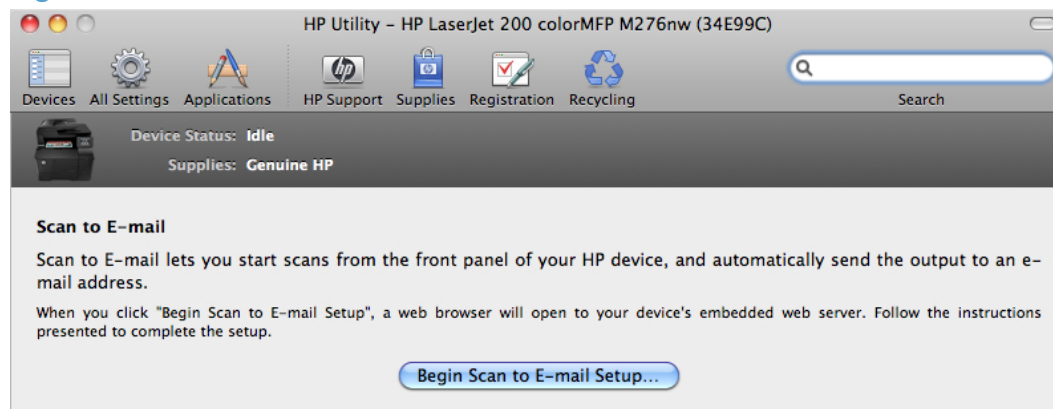

## Scan to Network folder

In the **Scan Settings** section, click the **Scan to Network folder** icon to setup the Scan to Network folder feature. This feature allows the user to scan from the front panel and automatically send the output to a folder on the network.

**Figure 3-23** Scan to Network folder

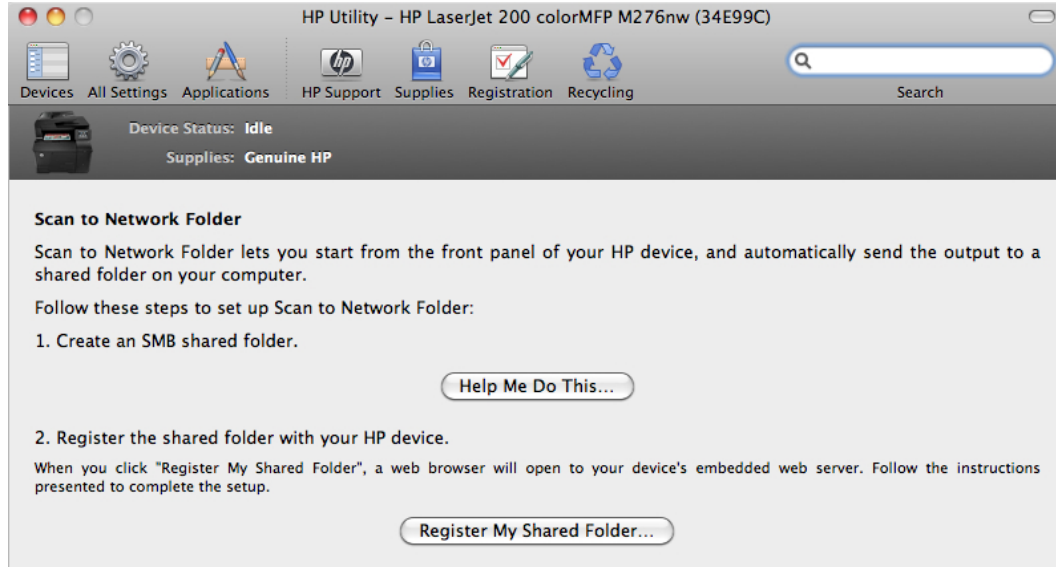

## Supported print drivers for Mac

The HP installer provides Postscript Printer Description (PPD) files, Printer Dialog Extensions (PDEs), and the HP Printer Utility for use with Mac computers.

The PPDs, in combination with the Apple postscript print drivers, provide access to device features. Use the Apple postscript print driver that comes with the computer.

## Priority for print settings for Mac

Changes to print settings are prioritized depending on where the changes are made:

 **NOTE:** The names of commands and dialog boxes might vary depending on your software program.

- **Page Setup dialog box:** Click **Page Setup** or a similar command on the **File** menu of the program you are working in to open this dialog box. Settings changed here might override settings changed anywhere else.
- **Print dialog box:** Click **Print**, **Print Setup**, or a similar command on the **File** menu of the program you are working in to open this dialog box. Settings changed in the **Print** dialog box have a lower priority and do *not* override changes made in the **Page Setup** dialog box.

- **Default print driver settings:** The default print driver settings determine the settings used in all print jobs, *unless* settings are changed in the **Page Setup**, **Print**, or **Printer Properties** dialog boxes.
- **Product control-panel settings:** Settings changed at the product control panel have a lower priority than changes made anywhere else.

## Install the Mac printing-system software

On a Mac computer, the printing-system software installation procedures are the same for a network administrator, a network client, or a single user. Install the printing-system software on any computer that has access rights to the product. The computer user must also have administrative rights on the computer to install the printing-system software.

- [General installation for Mac operating systems](#)
- [Detailed Mac installation](#)
- [Setup instructions](#)

### General installation for Mac operating systems

1. If you are connecting the product to a network, connect the network cable to the network port. If you are connecting the product to a computer by using the USB cable, connect the USB cable.
2. Insert the Mac printing-system software CD into the CD-ROM drive.

---

 **NOTE:** If the **HP LaserJet** installer browser screen does not open automatically when the CD is inserted into the CD-ROM drive, double-click the product CD image on the desktop to open the installer browser screen.

---

3. In the **HP LaserJet** installer browser screen, double-click the product .dmg icon, then double-click the .pkg icon. This begins the printing-system installation.

---

 **NOTE:** In the HP LaserJet installer browser screen, double-click the **Documentation** icon to gain access to the manuals. Select a language folder and locate the available guides which are in .PDF format. The user guide is a .PDF file that is named CF040\_use\_xxww.pdf, where “xx” is a language abbreviation

---

4. The **Introduction** screen appears. Click **Continue** and then follow the onscreen instructions to complete the printing-system software installation.

---

 **NOTE:** When the printing-system software is installing, be patient. The installer must perform an initial search of the computer, which can take up to 1 minute. During this time, the installer might appear to be stalled.

---

5. When the printing-system software installation is complete, click **OK**.
6. Continue with the steps for setting up a product.

## Detailed Mac installation

 **NOTE:** These instructions pertain to USB, network, and wireless connections.

1. Close all programs.
2. Connect the USB cable between the product and the computer or the network cable to the product, and make sure that the product is turned on.
3. Insert the printing system software CD into the Mac CD-ROM drive.

 **NOTE:** If the installer screen does not open automatically when the CD is inserted into the CD-ROM drive, double-click the product CD image on the desktop to open the installer browser screen, and then double-click the installer icon.

4. The **Overview** screen is the first screen to open. Click the **Continue** button to proceed.

**Figure 3-24** Mac installation — Overview screen

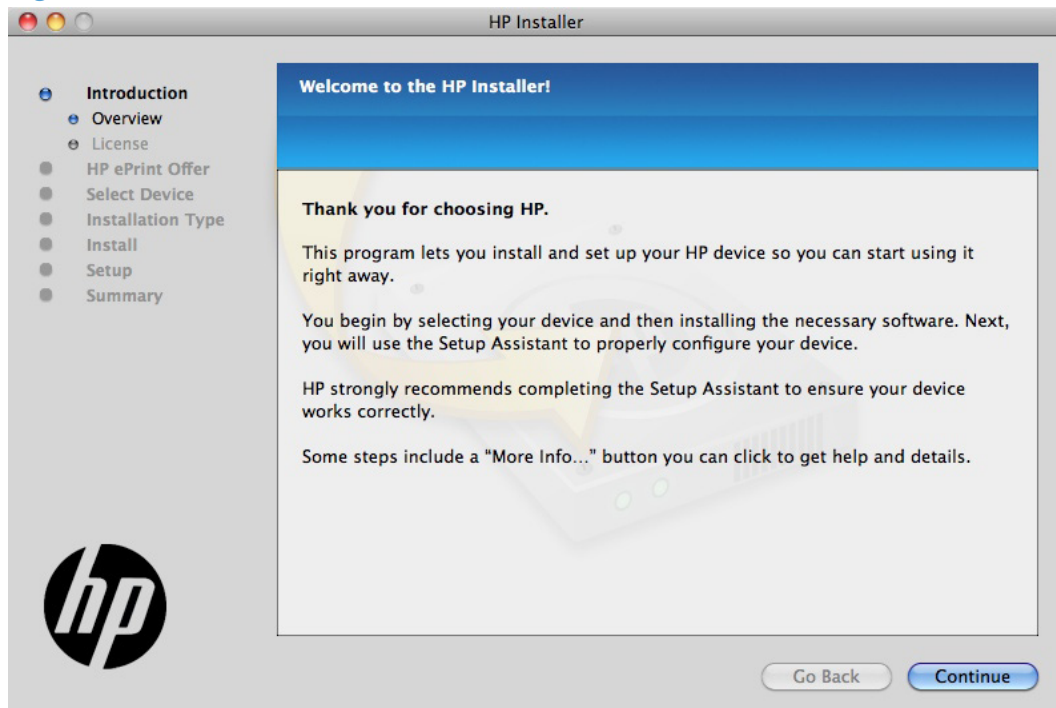

5. In the **License** screen, select the correct language in the drop-down box, read the license agreement, and then click the **Continue** button.

**Figure 3-25** Mac installation — License screen

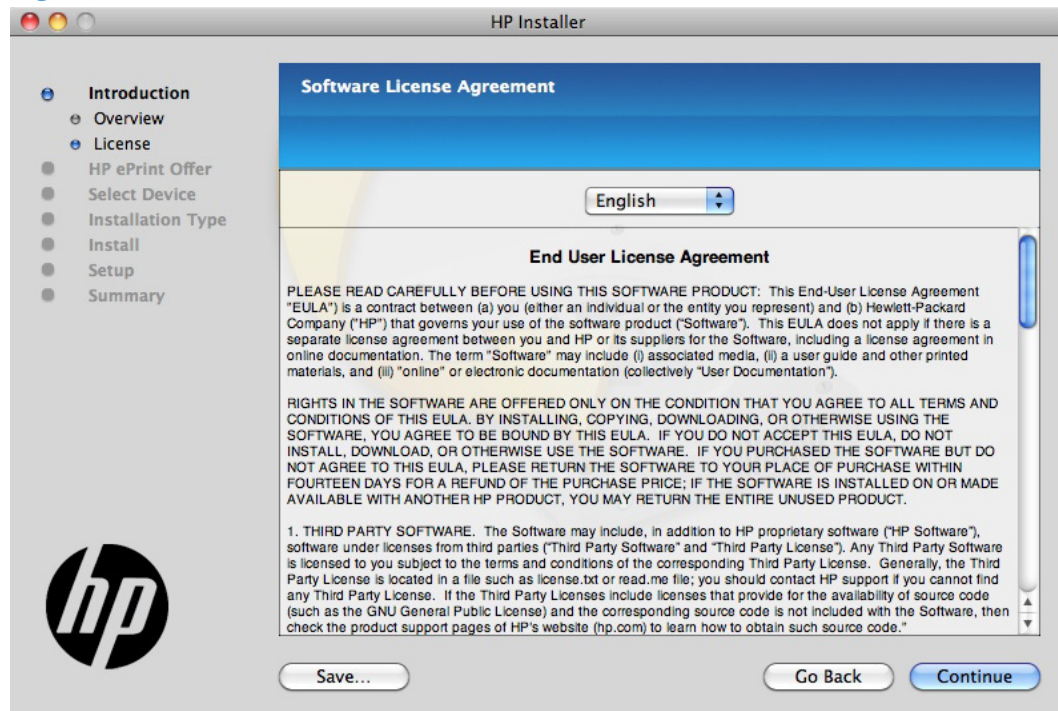

6. In the pop-up that opens, click the **Agree** button to confirm that you accept the license agreement.

**Figure 3-26** Mac installation — License pop-up

7. In the **HP ePrint Offer** screen, click the check box to install ePrint software, or clear it to decline the software. Click the **Continue** button.

**Figure 3-27** Mac installation — HP ePrint Offer screen

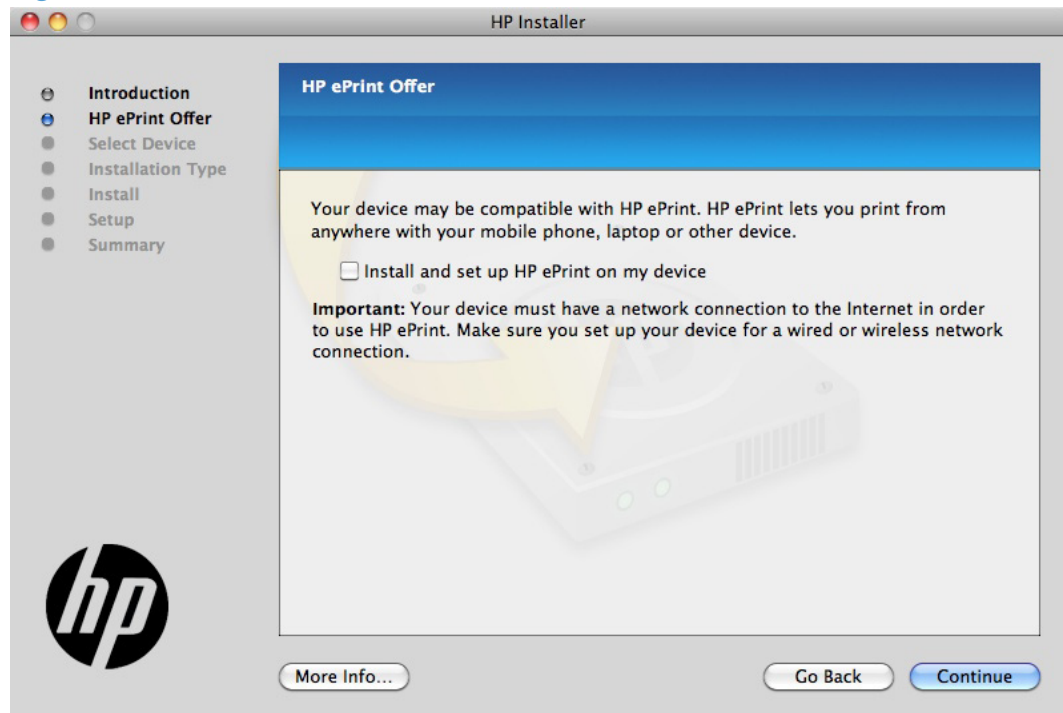

8. In the **Select Device** screen, select the product to be installed, and then click the **Continue** button.

**Figure 3-28** Mac installation — Select Device screen

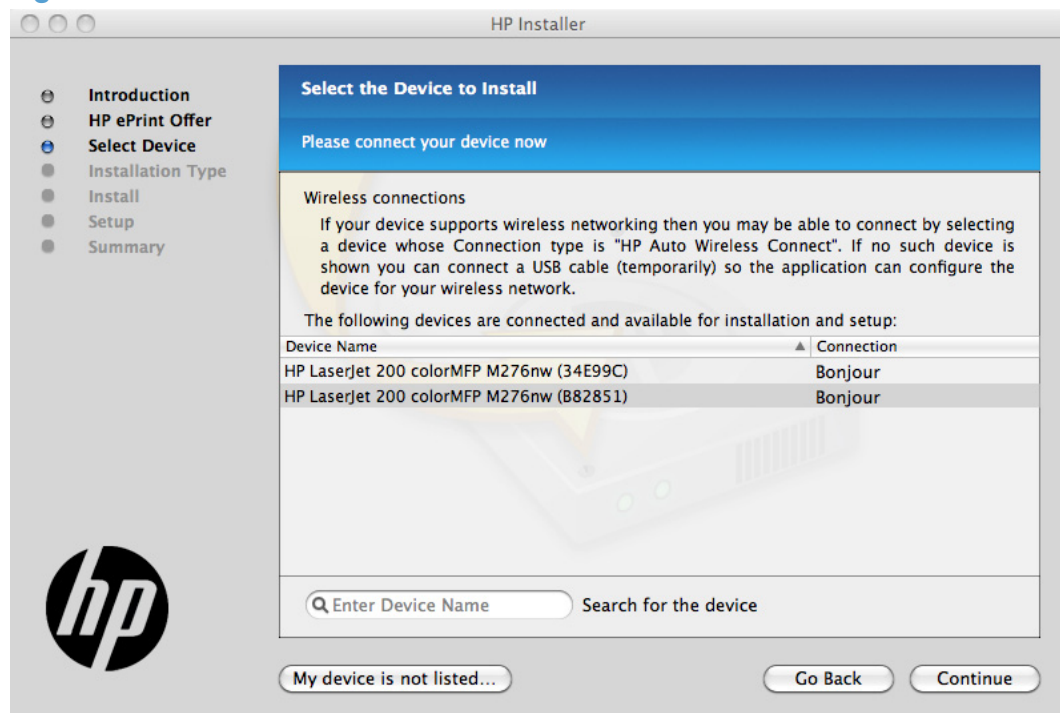

If the product does not appear, make sure that the USB connection is correct, click the **My device is not listed** button, click the **Continue** button, select the product software to be installed, and then click the **Continue** button.

9. In the **Installation Options** screen, select which components to install and then click the **Install** button to perform the software installation.

**Figure 3-29** Mac installation — Installation Options screen

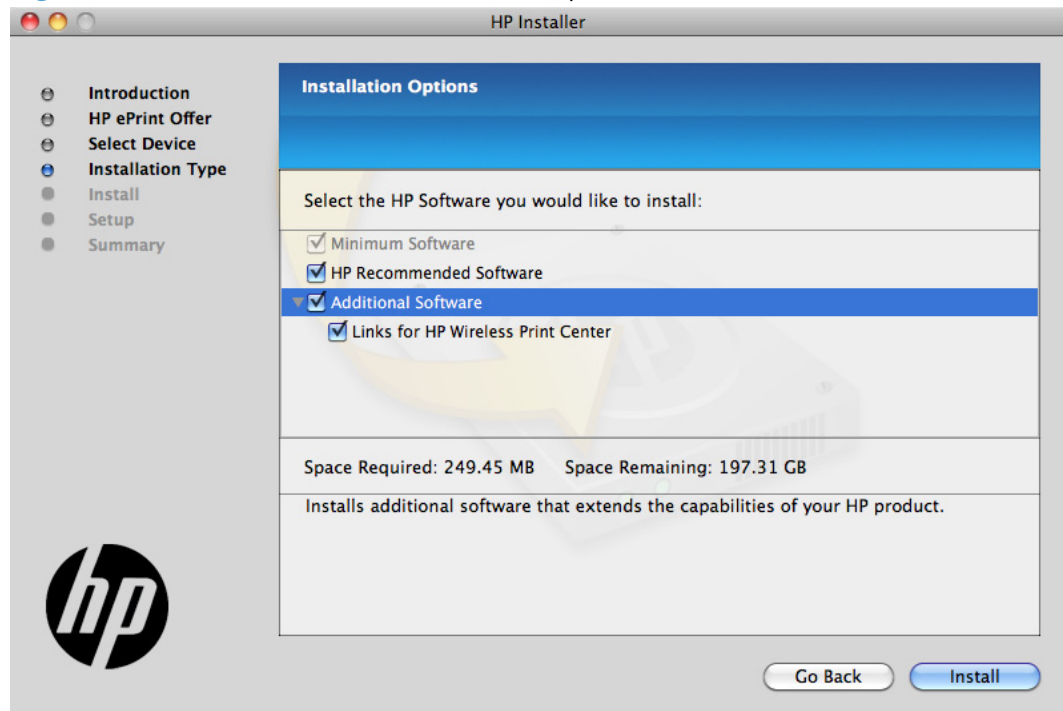

10. In the **Password** popup that opens, enter the user name and password, and then click the **OK** button.

**Figure 3-30** Mac installation — Password popup

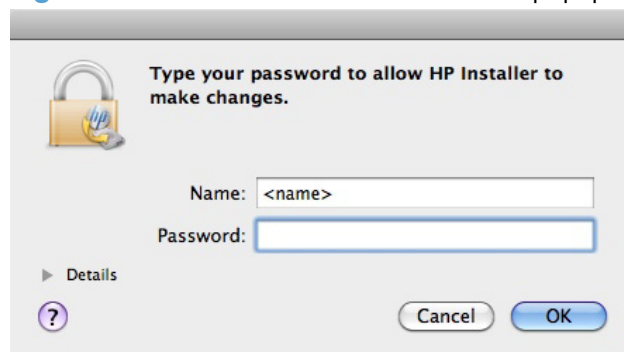

11. The installer program shows a progress bar as the installation process starts. This process can take several minutes.

**Figure 3-31** Mac installation — Progress bar

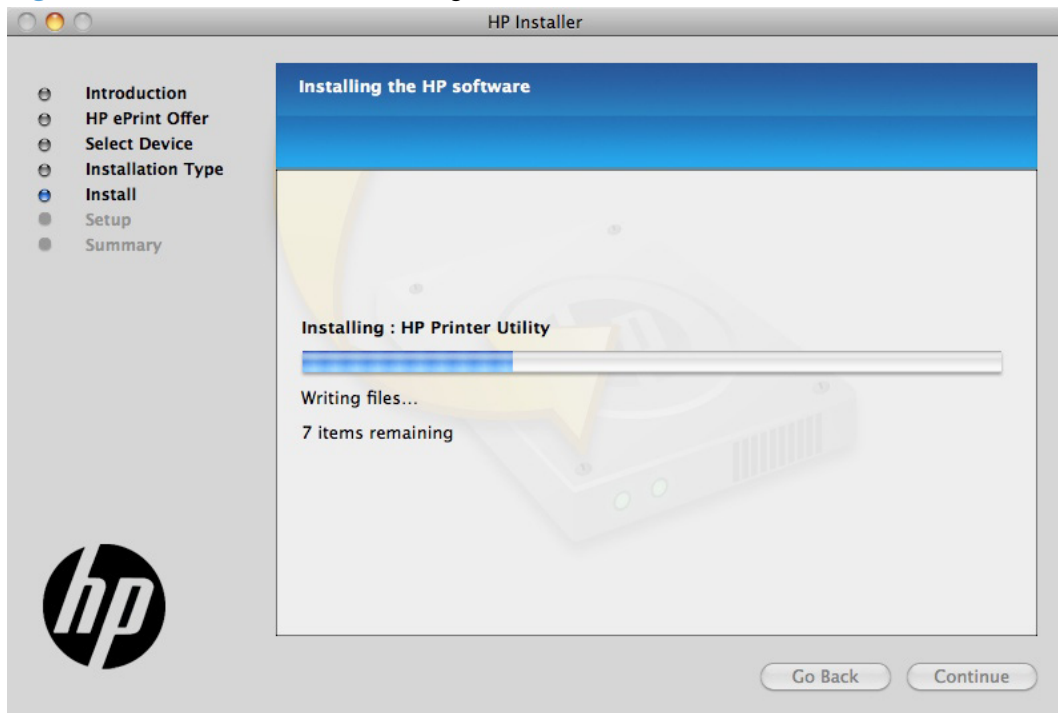

12. In the **Setup Assistant** screen, you can click the **More Info** button or click the check box to learn more about optional software. There is also an **HP Online Privacy Statement** link. To proceed, click the **Continue** button or click the **Skip Setup** button to run the setup wizard at another time.

**Figure 3-32** Mac installation — Setup Assistant screen

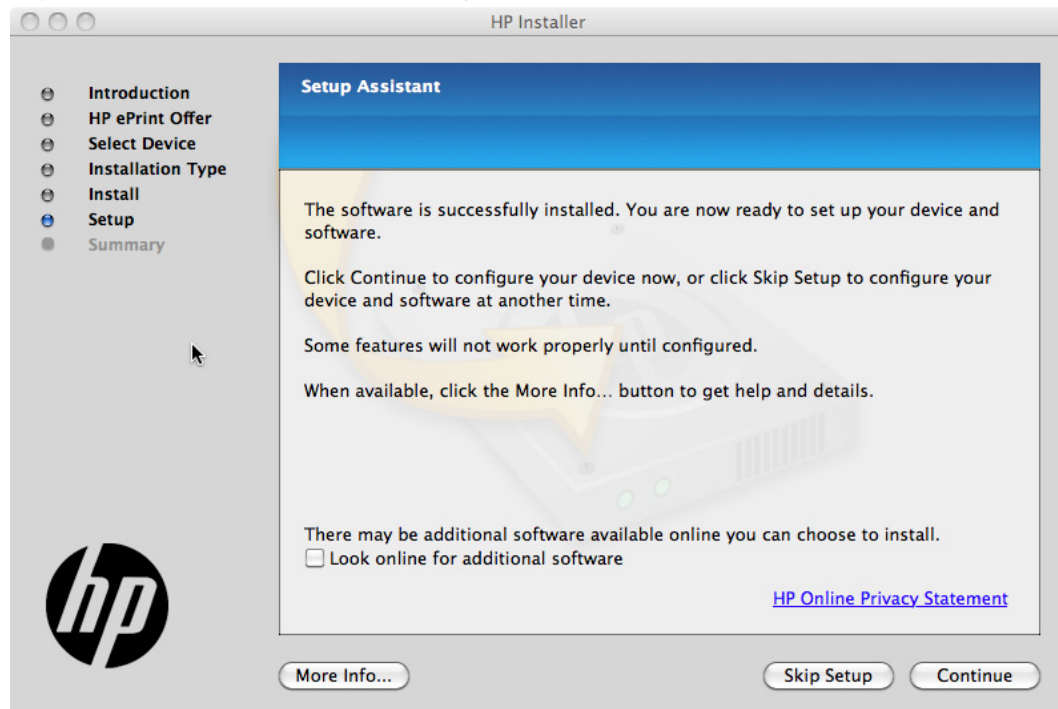

13. If installing a USB only connection, in the **Wireless Setup** screen, make sure that the **Configure your device for a wireless network** check box is clear, and then click the **Continue** button. In the popup that opens, click the **Continue** button.

**Figure 3-33** Mac installation — Wireless Setup screen

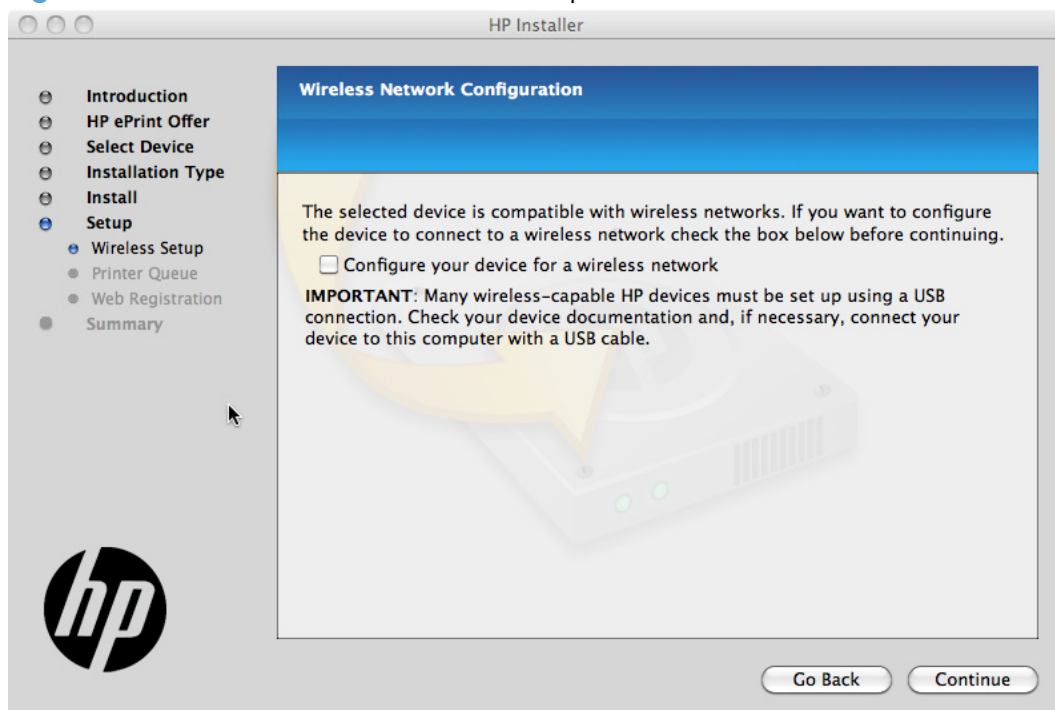

14. Open the “Add Printer” wizard by clicking the **Add Printer** button. When finished, click the **Continue** button.

**Figure 3-34** Mac installation — Setup Printer Queue

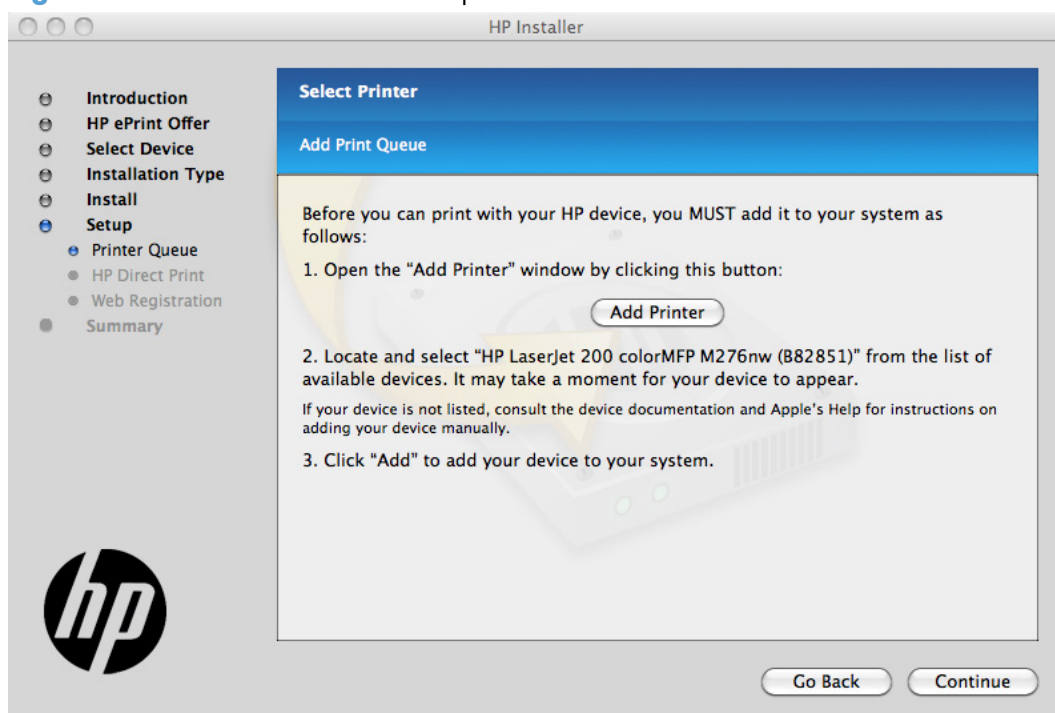

15. To install HP ePrint, in the **Wireless Direct Printing** screen, click the **Enable Direct Print** checkbox, and click **Continue**.

**Figure 3-35** Mac installation — Download and install HP ePrint screen

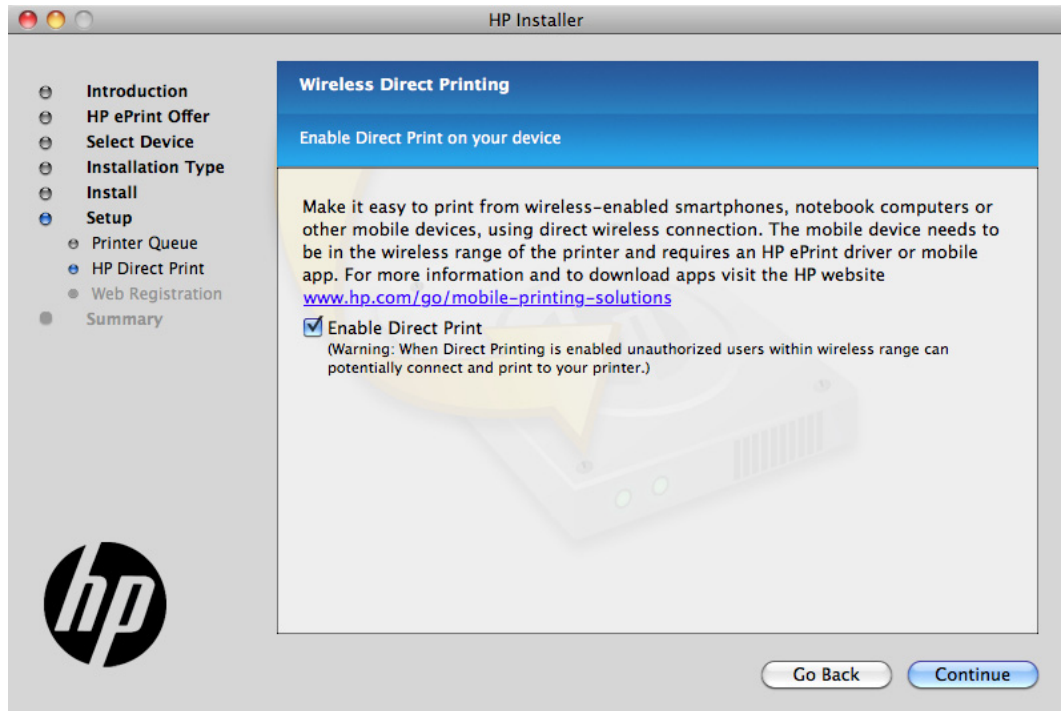

16. The installer program automatically performs the Printer Queue setup and then opens the **Web Registration** screen: Click the **Register** button, or click the **Register later** check box, and then click **Continue**.

**Figure 3-36** Mac installation — Web Registration screen

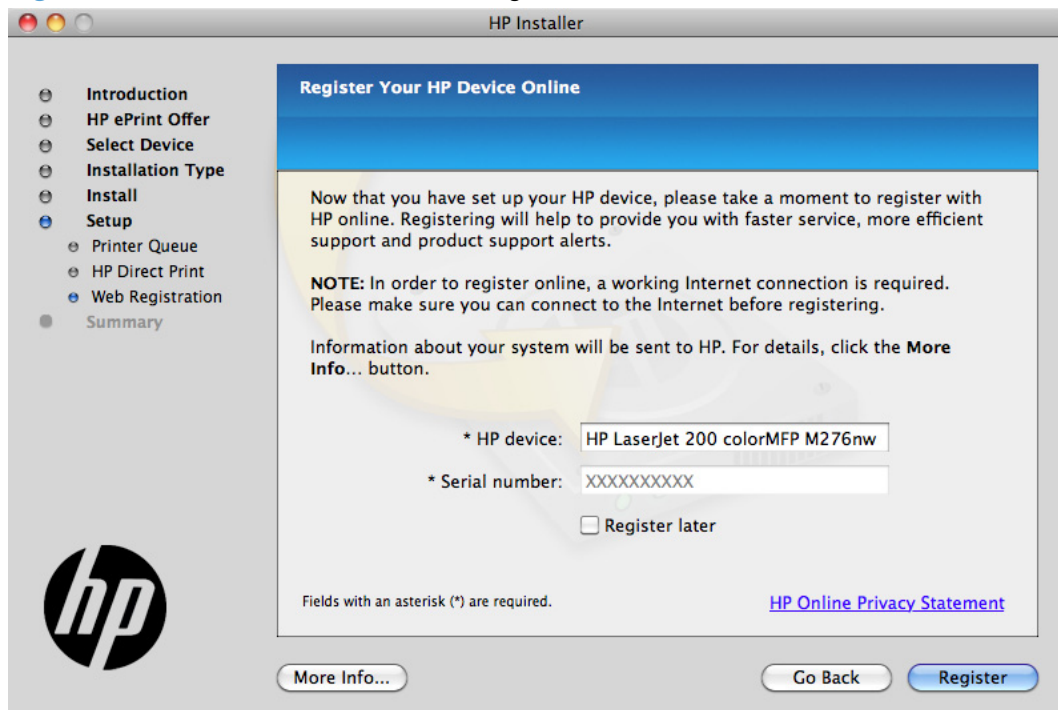

- If you clicked the **Register** button, the installation program opens the HP registration program. Provide the necessary information.
- If you clicked the **Register later** check box and then clicked the **Continue** button, a popup appears for confirmation that you want to register at a later time. Click the **Continue** button.

17. When the installation completes, the **Summary** screen appears. Click the **OK** button to close the installer program.

**Figure 3-37** Mac installation — Summary screen

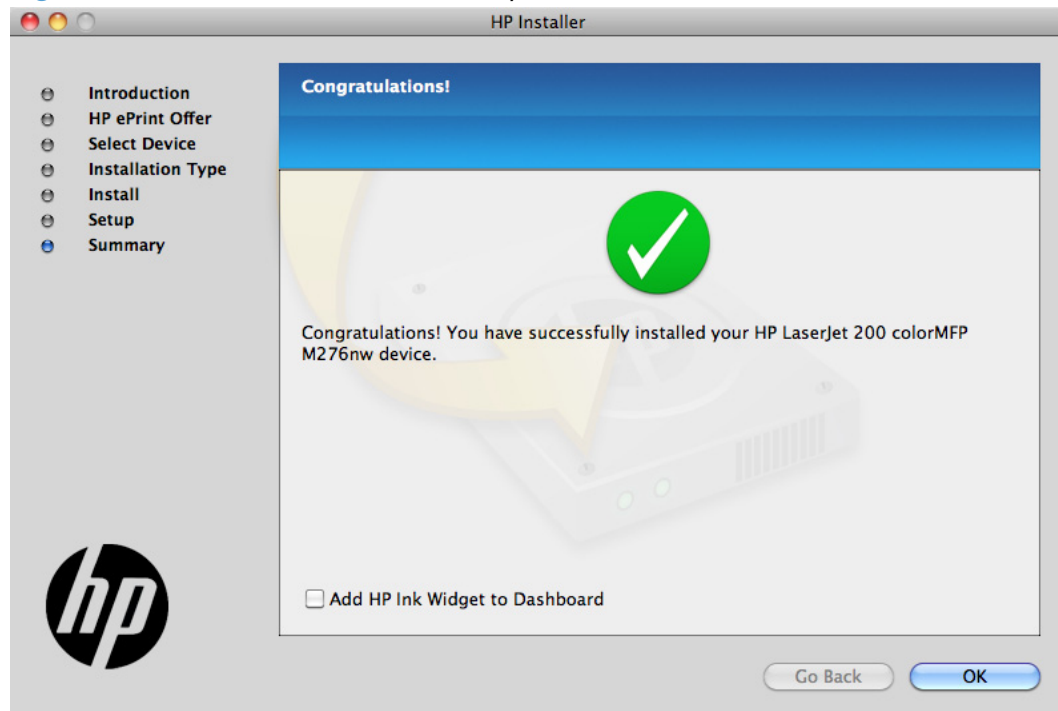

## Setup instructions

If you clicked the Skip Setup button during the initial installation process, you must set up the product manually.

This section contains information about the following topics:

- [Set up a printer with a Mac](#)
- [Troubleshoot the product setup](#)

## Set up a printer with a Mac

Complete these steps *after* completing the printing-system software installation.

1. If you are installing the product using a USB connection, verify the USB cable is connected between the product and the computer. Turn on the product. If you are installing using a network connection, verify that the network cable is connected to the product and that the product is on.
2. In the **Applications** folder (in the **Finder** utility), open the **System Preferences** folder, and then open **Printer & Fax** (or **Print & Scan** in Mac OS X v10.7).

3. If you are installing the product using a USB connection, verify that the product appears in the printer list. The **Name** column in the printer list should display the product name. If this is the case, the USB setup is complete.

If the product does not appear, or if the correct information does not appear in the field, see *Troubleshoot the product setup*.

If you are installing the product using a network connection, continue with the following steps.

4. Click the add + icon beneath the **Printer List** to open the **Printer Browser** screen.
5. Select your product model from the list of printers with Bonjour as the Kind. Click the **Add** button.

## Troubleshoot the product setup

### If the product does not appear in the printer list after an installation:

Complete each one of these solutions in the order given, and restart the setup process after each one to see if the issue has been resolved.

- Verify that the USB or network cable is connected between the product and the computer and that the product is powered on.
- Try disconnecting and reconnecting the cable. If the computer has more than one USB port, try a different USB port.
- Turn the product off and then back on.
- Turn the computer off and then back on.
- If you are using a USB hub on the computer, disconnect any other USB devices from the hub.
- Try forcing the product into USB Full Speed mode by using the control panel.

### If the wrong PPD appears in the Kind column in the printer list after installation:

1. Unplug the USB cable.
2. Delete the print queue with the incorrect type (for example, Generic PostScript Printer).
3. Reinstall the printing-system software.
4. Turn the computer off and then on.
5. Reconnect the USB cable from the computer to the product.

If these steps do not resolve the problem, delete the incorrect print queue, click **Add**, choose the product from the list, and then browse manually for the product PPD.

# Remove the printing-system software from Mac operating systems

1. Open the **Finder** program.
2. Go to the **Applications** group, and then open the **Hewlett-Packard** item.
3. Double-click the **HP Uninstaller** item.
4. In the **Introduction** screen, click the **Continue** button.

**Figure 3-38** Mac software removal — Introduction screen

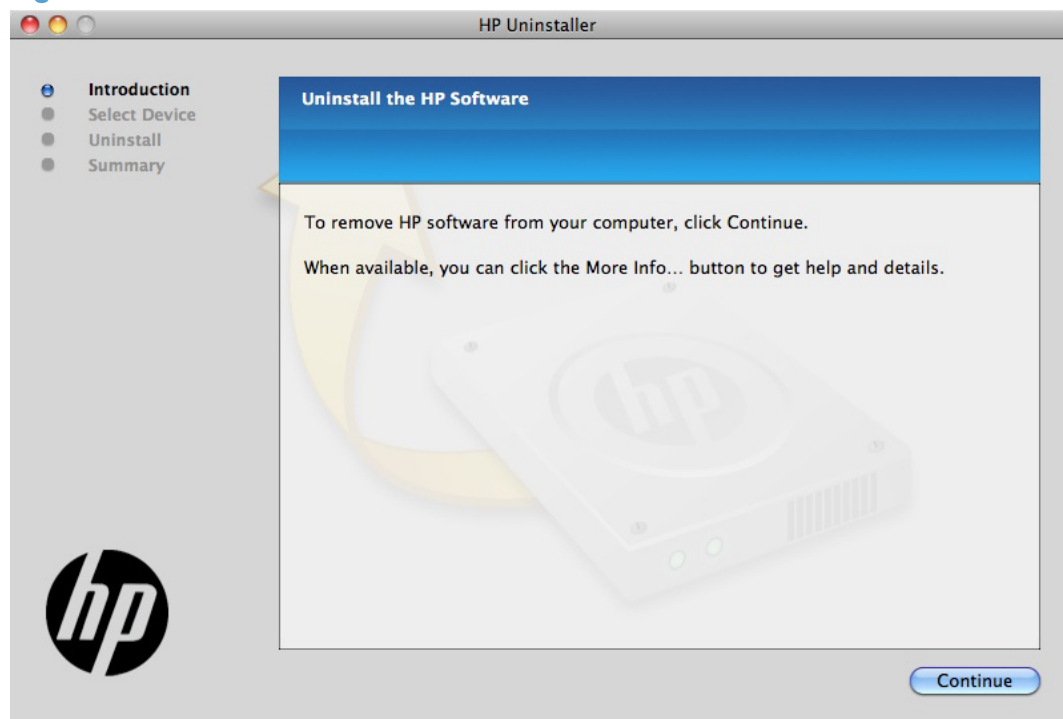

5. In the **Select Device** screen, select the product, and then click the **Uninstall** button.

**Figure 3-39** Mac software removal — Select Device screen

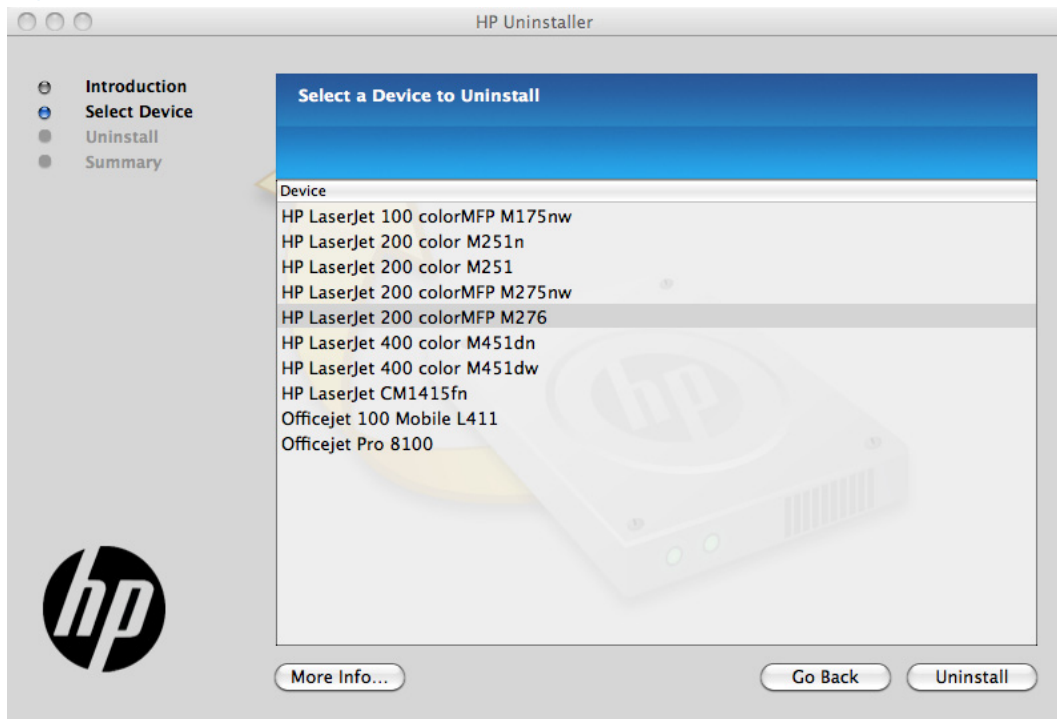

6. In the password popup, provide a user name and password, and then click the **OK** button.

**Figure 3-40** Mac software removal — Password popup

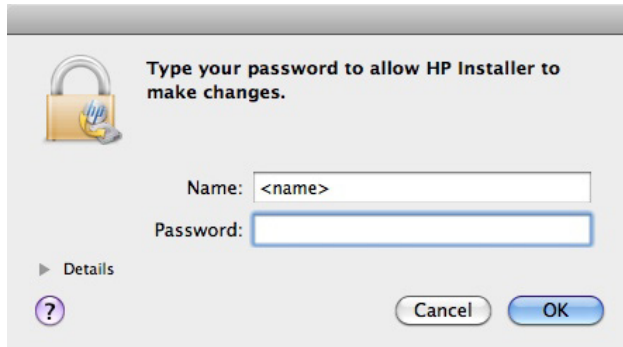

The HP Uninstaller shows a progress bar as the removal process begins.

**Figure 3-41** Mac software removal — Progress bar

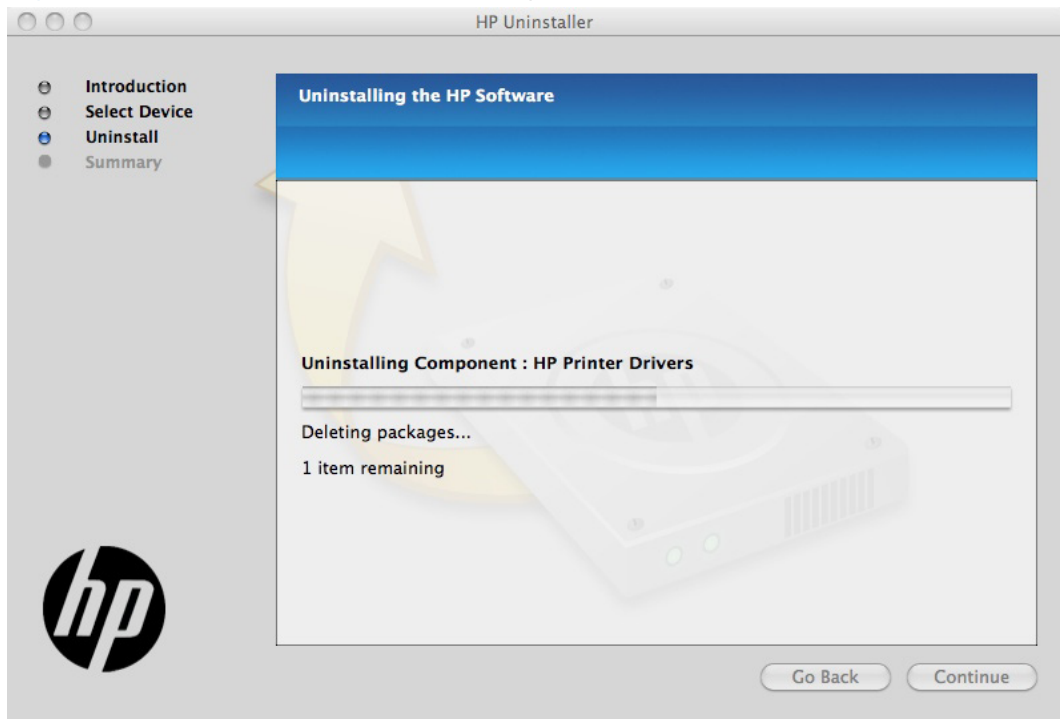

7. When the process is completed, the **Summary** screen appears. Click the **OK** button to close the HP Uninstaller.

**Figure 3-42** Mac software removal — Summary screen

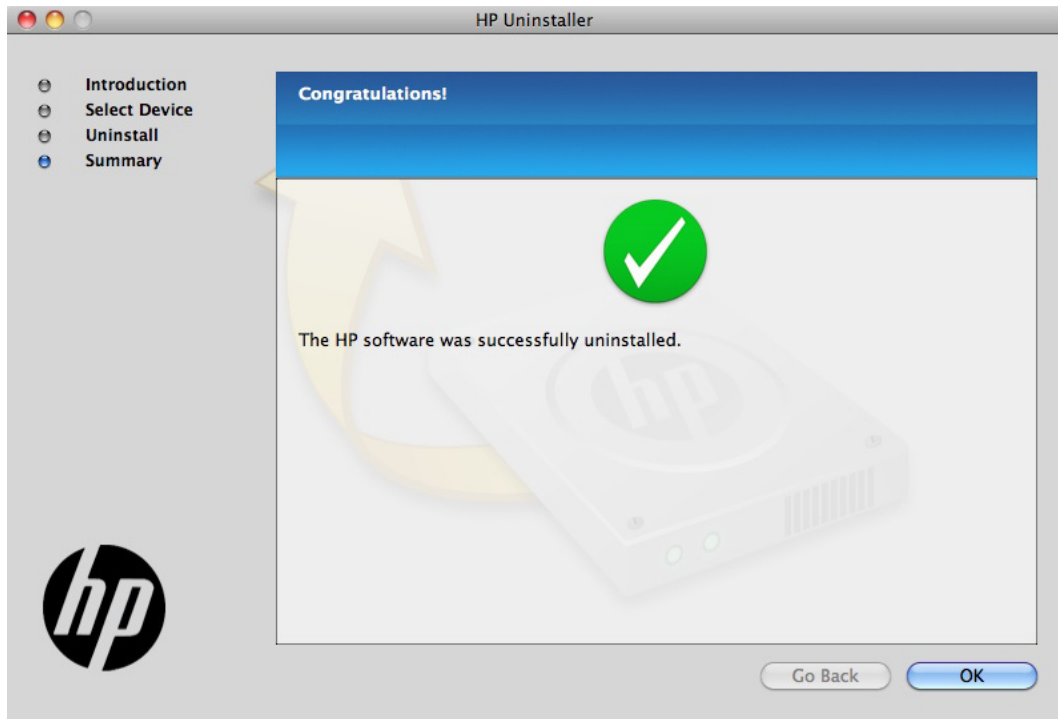

---

## 4 Linux and Unix

- [Linux information](#)
- [Unix information](#)

## Linux information

HPLIP (Hewlett-Packard Linux Imaging & Printing) is an HP-developed solution for printing, scanning, and faxing with HP inkjet and laser based printers in Linux, distributed under the MIT, BSD, and GPL license.

HPLIP supports most HP printers and MFP's sold over the past 20 years. More specifically, HPLIP currently supports Deskjet, Officejet, Photosmart, PSC, Business Inkjet and LaserJet products. For a complete list of supported devices, go to [http://hplipopensource.com/hplip-web/supported\\_devices/combined.html](http://hplipopensource.com/hplip-web/supported_devices/combined.html).

HPLIP consists of several distinct but interconnected pieces of software and is available as either a single compressed (tar) file or as a single auto-install (run) file. As installed, HPLIP's primary elements are device drivers, setup and installation utilities, and a device manager (aka: a toolbox) which provides access to maintenance tools, supplies levels, and status information.

HPLIP works successfully across a wide breadth of Linux distributions (distros). It does not work on Windows or other non-Linux operating systems. The latest HPLIP release is tested with the following major distros:

- Ubuntu
- openSUSE
- SUSE Linux Enterprise Desktop (SLED)
- Red Hat Enterprise Linux (RHEL)
- Fedora

For more information and to download HPLIP, go to: <http://hplipopensource.com>.

## Unix information

UNIX systems require a Model Script to set up the UNIX environment to be able to print to the printer. The HP LaserJet IIISi, or any generic HP LaserJet printer Model Script, should work. These files are written and provided by the individual UNIX vendor. Contact a UNIX Vendor to obtain copies of these files.

For more information on Unix support, go to <http://h20000.www2.hp.com/bizsupport/TechSupport/Document.jsp?objectID=bpl02398>

HP provides the model script files for an HP LaserJet printer provided it is being used over a network with an HP Jetdirect print server and is using HP-UX or Sun Solaris. The model script files are installed by using the HP Jetadmin utility for the respective version of UNIX.

For more information and to download the model scripts, go to: [www.hp.com/pond/modelscripts/index2.html](http://www.hp.com/pond/modelscripts/index2.html)

---

# 5 Engineering details

## Introduction

This chapter presents engineering detail for the following topics:

- [HP Print and Scan Doctor](#)
- [SAP and Citrix Printing](#)

## HP Print and Scan Doctor

The **HP Print and Scan Doctor**, HP's next generation diagnostic tool, replaces the HP Home Network Diagnostic Utility, the HP Print Diagnostic Utility, and the HP Scan Diagnostic Utility by merging all diagnostic and troubleshooting functionality previously available into one easy-to-use tool.

The **HP Print and Scan Doctor** is designed to provide customers with the troubleshooting and problem solving features needed to resolve many common problems experienced when connected to Windows®-based computers.

If you are experiencing problems installing or connecting to your networked HP printer, you should download and run the HP Print and Scan Doctor to help solve the issues mentioned above and more. The HP Print and Scan Doctor will guide you through troubleshooting your network printer setup and connectivity problems. It also provides you with a wealth of information regarding your network and, in some cases, automatically fixes network connectivity issues.

The HP Print and Scan Doctor runs on Windows® XP, Windows Vista®, and Windows® 7. You will need administrator privileges in order to run the utility.

For more information, go to [HP Print and Scan Doctor download](#)

# SAP and Citrix Printing

For support information on SAP printing go to: [www.hp.com/go/sap/drivers](http://www.hp.com/go/sap/drivers)

The HP Universal Print Driver (UPD) for Windows is supported by HP in Citrix and Terminal Server environments. For more information go to <http://h20195.www2.hp.com/V2/GetPDF.aspx/4AA0-8465ENW.pdf>

---

# Index

## A

- accessories, automatic configuration 58
- Administration, HP Device Toolbox (Windows) 102
- Advanced page, HP Device Toolbox (Windows) 115
- Apps page, HP Device Toolbox (Windows) 118
- autoconfiguration, driver support for 58
- autoconfiguration, Enterprise about 59  
Windows support 60

## B

- bidirectional communication about 59  
Enterprise AutoConfiguration 59
- booklet printing Booklet Layout settings 46

## C

- CD languages 4  
Windows 3
- CD-ROM installing Mac printing-system software 170
- Certificates page, HP Device Toolbox (Windows) 115
- Collated enabling 23
- Color Color Options settings 50  
Color Themes settings 51  
Default (sRGB) setting 52  
features, print drivers 48

- Neutral Gray settings 51
- None 52
- Photo (Adobe RGB 1998) setting 52
- Photo (sRGB) setting 52
- Vivid setting 52

- color change default settings, manually 50  
fine-tune default settings 50
- Color Usage Log HP Device Toolbox 95
- Color Usage, Mac 156
- comparison, product models 1
- components, software Mac 153
- configuration, driver 62
- connection type installation 124, 133
- connectivity bidirectional communication support 59
- constraint messages print drivers 20
- continuous export 63
- control panel settings 169
- Copy Count enabling 23
- covers settings 34

## D

- density HP Device Toolbox page 99
- Device Configuration page, HP Device Toolbox (Windows) 92
- Device Information page, HP Device Toolbox (Windows) 96

- Device Status page, HP Device Toolbox (Windows) 90
- diagnostics troubleshoot 53
- documentation languages 8
- drivers accessory configuration 58  
continuous export feature 63  
Enterprise AutoConfiguration 59  
HP Driver Preconfiguration support 63  
languages 6  
network configuration 62
- drivers, install license agreement 132, 172
- duplexing 43

## E

- E-mail Address Book, HP Device Toolbox (Windows) 109
- E-Mail Options, HP Device Toolbox (Windows) 110
- email Windows programs supported 67
- Enterprise AutoConfiguration about 59  
Novell NetWare operating systems supported 61  
Windows operating systems supported 60
- Event Log page, HP Device Toolbox (Windows) 95
- exporting driver parameters 63

## F

- Fax Activity Log, HP Device Toolbox (Windows) 105
- Fax Setup Wizard 81
- file formats, supported 65
- File Upload, Mac 157
- fonts
  - install/remove external fonts 55
  - lists, printing 93
  - Send True Type as Bitmap, print drivers 24
  - supported by Windows 64
  - True Type, print drivers 23
  - Upload Fonts, HP Utility 159
  - upload, Configuration Settings menu 159

## H

- help
  - print drivers 20
- Home tab, HP Device Toolbox (Windows) 89
- HP Device Toolbox
  - accessing 87
- HP Device Toolbox (Windows)
  - Administration 102
  - Advanced page 115
  - Apps page 118
  - Certificates page 115
  - Color Usage Log 95
  - Device Configuration page 92
  - Device Information page 96
  - Device Status page 90
  - E-mail Address Book 109
  - E-Mail Options 110
  - Event Log page 95
  - Fax Activity Log 105
  - Home tab 89
  - HP ePrint Setup page 118
  - HTTPS Enforcement 116
  - IPv4 Configuration 111
  - IPv6 Configuration 112
  - Junk Fax List 105
  - Network Folder Setup 106
  - Network Identification 113
  - Network Summary 111
  - Network Summary page 93
  - Networking tab 110

- Outgoing E-mail Profiles 108
- Paper Handling page 97
- Paper Types page 100
- PCL5 103
- Phone Book 104
- PostScript 103
- Print Density page 99
- Print Quality page 97
- Printing 102
- Proxy Settings Setup page 119
- Receive Options 104
- Reports 93
- Save and Restore 101
- Scan to E-Mail Setup 107
- Service 101
- Settings 95
- SNMP page 116
- Supplies Status page 91
- System Setup page 100
- Web Services Setup page 117
- Wireless Configuration 113
- Wireless Direct Setup 113
- HP Driver Configuration 62
- HP Driver Preconfiguration
  - HP Driver Configuration Editor 62
  - OS and drivers supported 63
- HP Embedded Web Server
  - HP Utility, accessing from 164
- HP Embedded Web Server (Windows)
  - Advanced page 115
  - Apps page 118
  - Certificates page 115
  - HP ePrint page 118
  - HTTPS Enforcement 116
  - Proxy Settings page 119
  - SNMP page 116
  - Web Services Setup page 117
- HP ePrint
  - description 85
- HP ePrint page, HP Device Toolbox (Windows) 118
- HP PCL 5 Universal Print Driver
  - HP Driver Preconfiguration support 63
  - included 16
- HP PCL 6 Print Driver
  - HP Driver Preconfiguration support 63

- included 16
- supported operating systems 16
- HP PCL 6 print driver
  - features 18
  - settings 18
- HP PS Universal Print Driver
  - HP Driver Preconfiguration support 63
  - included 16
- HP PS Universal Print Driver and PCL Universal Print Driver
  - supported operating systems 16
- HP Scan software 65
- HP Utility, Mac
  - about 153
  - access 154
  - Color Usage 156
  - Device Information 156
  - Embedded Web Server access 164
  - File Upload 157
  - Network Settings 161
  - order supplies 155
  - recycling program 155
  - Supplies Status 155
  - support 155
  - toolbar 155
  - trays configuration 163
  - Upload Fonts 159
- HTTPS Enforcement, HP Device Toolbox (Windows) 116

## I

- ICM. See Image Color Management
- Image Color Management
  - color graphics printing 23
  - enabling 23
- incompatible print settings messages. See constraint messages
- information pages, print from HP Device Toolbox (Windows) 93
- installation
  - component languages 7
  - connection type 124, 133
  - Mac printing-system software 170

- options 13
- troubleshooting Mac 182
- Windows printing-system software 12

- IPv4 Configuration, HP Device Toolbox (Windows) 111

- IPv6 Configuration, HP Device Toolbox (Windows) 112

## J

- Junk Fax List, HP Device Toolbox (Windows) 105

## L

- languages

- CD 4

- driver 6

- installer component 7

- localized CD 4

- Lotus Notes 67

## M

- Mac

- supported operating systems 152

- Mac operating systems

- installing printing-system software 170

- removing software 183

- software components 153

- Mac OS

- Color Usage 156

- Device Information 156

- File Upload command 157

- HP Utility 153

- network settings 161

- supplies status 155

- trays configuration 163

- troubleshooting setup 182

- Upload Fonts 159

- messages, constraint

- print drivers 20

- Microsoft Outlook 67

- model

- comparison 1

## N

- Network Folder Setup, HP Device Toolbox (Windows) 106

- Network Identification, HP Device Toolbox (Windows) 113

- Network Summary page, HP Device Toolbox (Windows) 93

- Network Summary, HP Device Toolbox (Windows) 111

- Networking tab, HP Device Toolbox (Windows) 110

- networks

- HP Device Toolbox, accessing 87

- HP Driver Configuration 62

- Mac settings 161

- Novell Netware operating systems

- Enterprise AutoConfiguration support 61

## O

- OCR

- file types supported 65

- operating systems

- Enterprise AutoConfiguration support 60

- operating systems supported 152

- operating systems Windows, supported 14, 15

- Outgoing E-mail Profiles, HP Device Toolbox (Windows) 108

- Outlook 67

## P

- paper

- custom sizes 33

- duplex binding settings, print drivers 45

- orientation 47

- Print Data Optimization 24

- settings, print drivers 31

- source setting 33

- type setting 33

- Paper Handling page, HP Device Toolbox (Windows) 97

- Paper Types page, HP Device Toolbox (Windows) 100

- PCL5, HP Device Toolbox (Windows) 103

- PDF files

- Mac, File Upload command 157

- Phone Book, HP Device Toolbox (Windows) 104

- PostScript, HP Device Toolbox (Windows) 103

- PPDs, Mac

- troubleshooting 182

- Print Density page, HP Device Toolbox (Windows) 99

- print driver

- supported operating systems 16

- print drivers

- About tab contents 58

- access 18

- Advanced Printing Features settings, print drivers 24

- Advanced tab content 22

- Allow Manual Duplexing setting, Device Settings tab 57

- Automatic Configuration setting, Device Settings tab 57

- Automatic settings, Color tab 50

- Booklet Layout settings, Finishing tab 46

- Collated, Advanced tab 23

- Color Options settings, Color tab 50

- Color tab contents 48

- Color Themes settings, Color tab 51

- continuous export 63

- Copy Count, Advanced tab 23

- Device Settings tab content 54

- Document Options setting, Advanced tab 23

- Document Options settings, Finishing tab 43

- document preview image 35, 38, 47, 52

- Effects tab content 36

- Factory Defaults setting, Printing Shortcuts tab 27

- Finishing tab contents 42

- Flip Pages Up setting, Finishing tab 45

- Font Substitution Table settings, Device Settings tab 55

- Form to Tray Assignment setting, Device Settings tab 55

- General Everyday Printing setting, Printing Shortcuts tab 27
- Graphic setting, Advanced tab 23
- Help system 20
- ICM options, Advanced tab 23
- incompatible print settings messages 20
- installable options, Device Settings tab 57
- Internet Services options, Services tab 54
- Job Separator setting, Device Settings tab 58
- Layout Options setting, Advanced tab 25
- Mac 153
- Mac settings 169
- Manual settings, Color tab 50
- Neutral Grays settings, Color tab 51
- Orientation settings, Finishing tab 47
- Page Order settings, Finishing tab 47
- Pages per Sheet setting, Finishing tab 46, 47
- Paper Options settings, Paper/Quality tab 31
- Paper source setting, Paper/Quality tab 33
- Paper type setting, Paper/Quality tab 33
- Paper/Output setting, Advanced tab 23
- Paper/Quality tab contents 30
- Print All Text as Black setting, Advanced tab 24
- Print Data Optimization, Advanced tab 24
- Print on Both Sides settings, Finishing tab 43
- Print Quality settings, Paper/Quality tab 35
- Printer Features setting, Advanced tab 24
- Printer Properties tab, driver access 19

- Printer Status Notification setting, Device Settings tab 57
- Printing Preferences tab, driver access 18
- Printing Shortcuts tab contents 25
- Raster Compression feature, Advanced tab 24
- Resizing Options settings, Effects tab 37
- Send True Type as Bitmap setting, Advanced tab 24
- Services tab content 53
- True Type font settings, Advanced tab 23
- uninstall, Add/Remove Programs 147
- uninstall, Server Properties 149
- version numbers 16
- Watermarks settings, Effects tab 38
- print job
  - automatic configuration 57
  - job separator 58
  - manual duplexing 57
  - printer status notification 57
- print on both sides 43
- Print Quality page, HP Device Toolbox (Windows) 97
- Printing Shortcuts tab
  - paper size options 27
  - paper type options 28
- Printing, HP Device Toolbox (Windows) 102
- printing-system software
  - availability 3
- printing-system software, install
  - license agreement 132, 172
- printing-system software, uninstall
  - Add/Remove Programs 147
  - Server Properties 149
- priority, settings 169
- product
  - model comparison 1
- Proxy Settings page, HP Device Toolbox (Windows) 119

## R

- Readiris software
  - file types supported 65
- Receive Options, HP Device Toolbox (Windows) 104
- regional versions, CD 4
- removing Mac software 183
- Reports, HP Device Toolbox (Windows) 93
- resolution
  - Print Quality page, HP Device Toolbox (Windows) 97

## S

- Save and Restore, HP Device Toolbox (Windows) 101
- Scan Driver
  - WIA 70
- Scan software 65
- Scan to E-Mail Setup, HP Device Toolbox (Windows) 107
- Scan to E-mail Wizard 73
- Scan to Folder Wizard 76
- scanning
  - HP Scan software 65
  - WIA driver features 70
- Service, HP Device Toolbox (Windows) 101
- settings
  - continuous export 63
  - priority 169
- Settings tab, HP Device Toolbox (Windows) 95
- SNMP page, HP Device Toolbox (Windows) 116
- software
  - settings 169
  - supported operating systems 152
  - supported Windows operating systems 14, 15
  - uninstalling 142
  - uninstalling Mac 183
- software CD
  - Windows 3
- software license agreement 132, 172
- Special Pages
  - covers 34

- status
  - Mac supplies 155
- supplies
  - Mac status 155
- Supplies Status page, HP Device Toolbox (Windows) 91
- System Setup page, HP Device Toolbox (Windows) 100
- System tab, HP Device Toolbox (Windows) 95

**T**

- trays
  - Mac configuration 163
  - Print Data Optimization 24
  - specify paper size 55
- troubleshoot
  - diagnostics 53
- troubleshooting
  - Mac setup 182

**U**

- uninstall
  - Mac software 183
  - Windows software 142
- Update Now feature 60, 61
  - steps to activate 61
- Upload fonts
  - Configuration Settings menu 159
- usage log, color
  - HP Device Toolbox 95

**V**

- version numbers
  - print drivers 16

**W**

- Web printing
  - HP ePrint 85
- Web Services Setup page, HP Device Toolbox (Windows) 117
- Web sites
  - download software 3
  - Internet Services options, Services tab 54
- WIA driver 70
- Windows operating systems
  - Enterprise AutoConfiguration support 60
  - fonts supported 64
  - installation options 13
  - installing printing-system 12
- Windows OS
  - driver versions 16
  - HP Driver Preconfiguration support 63
  - HP PCL 6 print driver features 18
  - software CD 3
- Wireless Configuration, HP Device Toolbox (Windows) 113
- Wireless Direct Setup, HP Device Toolbox (Windows) 113
- Wizard
  - Fax Setup 81
  - Scan to E-mail 73
  - Scan to Folder 76

