

CLX-8385NX Series

Multi Functional Printer User's Guide

imagine the possibilities

Thank you for purchasing a Samsung product.



© 2010 Samsung Electronics Co., Ltd. All rights reserved.

This user's guide is provided for information purposes only. All information included herein is subject to change without notice. Samsung Electronics is not responsible for any direct or indirect damages, arising from or related to use of this user's guide.

- CLX-8385NX is model name of Samsung Electronics Co., Ltd.
- Samsung and Samsung logo are trademarks of Samsung Electronics Co., Ltd.
- PCL and PCL 6 are trademarks of Hewlett-Packard company.
- Microsoft, Windows, Windows Vista, Windows 7 and Windows 2008 Server R2 are either registered trademarks or trademarks of Microsoft Corporation.
- PostScript 3 is a trademark of Adobe System, Inc.
- UFST® and MicroType™ are registered trademarks of Monotype Imaging Inc.
- TrueType, LaserWriter and Macintosh are trademarks of Apple Computer, Inc.
- All other brand or product names are trademarks of their respective companies or organizations.
- This machine can be operated only in the country you have purchased. (Due to different voltage, frequency, telecommunication configuration and etc)

CONTACT SAMSUNG WORLDWIDE

If you have any comments or questions regarding Samsung products, contact the Samsung customer care center.

COUNTRY/ REGION	CUSTOMER CARE CENTER	WEB SITE
ARGENTINE	0800-333-3733	www.samsung.com
ARMENIA	0-800-05-555	
AUSTRALIA	1300 362 603	www.samsung.com
AUSTRIA	0810-SAMSUNG (7267864, € 0.07/min)	www.samsung.com
AZERBAIJAN	088-55-55-555	
BAHRAIN	8000-4726	
BELARUS	810-800-500-55-500	www.samsung.ua www.samsung.com/ua_ru
BELGIUM	02-201-24-18	www.samsung.com/be (Dutch) www.samsung.com/be_fr (French)
BRAZIL	0800-124-421 4004-0000	www.samsung.com
CANADA	1-800-SAMSUNG (726- 7864)	www.samsung.com
CHILE	800-SAMSUNG (726- 7864)	www.samsung.com
CHINA	400-810-5858 010-6475 1880	www.samsung.com
COLOMBIA	01-8000112112	www.samsung.com
COSTA RICA	0-800-507-7267	www.samsung.com
CZECH REPUBLIC	800-SAMSUNG (800- 726786) Samsung Zrt., česká organizační složka, Oasis Florenc, Sokolovská394/17, 180 00, Praha 8	www.samsung.com
DENMARK	70 70 19 70	www.samsung.com
ECUADOR	1-800-10-7267	www.samsung.com
EGYPT	0800-726786	
EIRE	0818 717100	www.samsung.com
EL SALVADOR	800-6225	www.samsung.com
ESTONIA	800-7267	www.samsung.com
KAZAKHSTAN	8-10-800-500-55-500	www.samsung.com/kz_ru
KYRGYZSTAN	00-800-500-55-500	
FINLAND	030-6227 515	www.samsung.com
FRANCE	01 48 63 00 00	www.samsung.com
GERMANY	01805 - SAMSUNG (726- 7864 € 0,14/min)	www.samsung.com

COUNTRY/ REGION	CUSTOMER CARE CENTER	WEB SITE
GEORGIA	8-800-555-555	
GUATEMALA	1-800-299-0013	www.samsung.com
HONDURAS	800-7919267	www.samsung.com
HONG KONG	(852) 3698-4698	www.samsung.com/hk www.samsung.com/ hk_en/
HUNGARY	06-80-SAMSUNG (726- 7864)	www.samsung.com
INDIA	3030 8282 1800 110011 1800 3000 8282 1800 266 8282	www.samsung.com
INDONESIA	0800-112-8888 021-5699-7777	www.samsung.com
ITALIA	800-SAMSUNG (726- 7864)	www.samsung.com
JAMAICA	1-800-234-7267	www.samsung.com
JAPAN	0120-327-527	www.samsung.com
JORDAN	800-22273	
KSA	9200-21230	www.samsung.com
BAHRAIN	8000-4726	
LATVIA	8000-7267	www.samsung.com
LITHUANIA	8-800-77777	www.samsung.com
LUXEMBURG	261 03 710	www.samsung.com
MALAYSIA	1800-88-9999	www.samsung.com
MEXICO	01-800-SAMSUNG (726- 7864)	www.samsung.com
MOLDOVA	00-800-500-55-500	www.samsung.ua www.samsung.com/ua_ru
NETHERLANDS	0900-SAMSUNG (0900- 7267864) (€ 0,10/min)	www.samsung.com
NEW ZEALAND	0800 SAMSUNG (0800 726 786)	www.samsung.com
NICARAGUA	00-1800-5077267	www.samsung.com
NORWAY	815-56 480	www.samsung.com
PANAMA	800-7267	www.samsung.com
PHILIPPINES	1800-10-SAMSUNG (726-7864) 1-800-3-SAMSUNG (726-7864) 1-800-8-SAMSUNG (726-7864) 02-5805777	www.samsung.com

COUNTRY/ REGION	CUSTOMER CARE CENTER	WEB SITE
POLAND	0 801 1SAMSUNG (172678) 022-607-93-33	www.samsung.com
PORTUGAL	80820-SAMSUNG (726- 7864)	www.samsung.com
PUERTO RICO	1-800-682-3180	www.samsung.com
QATAR	800-2255	
REP. DOMINICA	1-800-751-2676	www.samsung.com
RUSSIA	8-800-555-55-55	www.samsung.ru
SINGAPORE	1800-SAMSUNG (726- 7864)	www.samsung.com
SLOVAKIA	0800-SAMSUNG (726- 7864)	www.samsung.com
SOUTH AFRICA	0860 SAMSUNG (726- 7864)	www.samsung.com
SPAIN	902-1-SAMSUNG(902 172 678)	www.samsung.com
SWEDEN	0771 726 7864 (SAMSUNG)	www.samsung.com
SWITZERLAND	0848-SAMSUNG (7267864, CHF 0.08/min)	www.samsung.com
SYRIA	1825-22-73	
TADJIKISTAN	8-10-800-500-55-500	
TAIWAN	0800-329-999	www.samsung.com
THAILAND	1800-29-3232 02-689-3232	www.samsung.com
TRINIDAD & TOBAGO	1-800-SAMSUNG (726- 7864)	www.samsung.com
TURKEY	444 77 11	www.samsung.com
U.A.E	800-SAMSUNG (726- 7864)	www.samsung.com
U.K	0845 SAMSUNG (726- 7864)	www.samsung.com
U.S.A	1-800-SAMSUNG (726- 7864)	www.samsung.com
UKRAINE	8-800-502-000	www.samsung.ua www.samsung.com/ua_ru
UZBEKISTAN	8-10-800-500-55-500	www.samsung.com/kz_ru
VENEZUELA	0-800-100-5303	www.samsung.com
VIETNAM	1 800 588 889	www.samsung.com

CONTENTS

About this user's guide	i
Finding more information	i
Safety and Regulatory Information	ii
1. Introduction	
Special features	1.1
Machine overview	1.3
Front view	1.3
Rear view	1.4
Control panel overview	1.5
Introducing the touch screen and useful buttons	1.6
Touch screen	1.6
Machine Setup button	1.6
Job Status button	1.6
XOA button	1.7
Power Saver button	1.7
Interrupt button	1.7
Managing your machine from the website	1.7
Understanding the Status LED	1.8
Status	1.8
Menu map	1.9
Main screen	1.9
Machine Setup button	1.9
Job Status button	1.9
2. Software overview	
Supplied software	2.1
Printer driver features	2.2
System requirements	2.2
3. Getting Started	
Setting up the hardware	3.1
Setting a Color Standard	3.1
Setting up the network	3.2
Supported operating systems	3.2
Configuring network protocol via the machine	3.2
Installing the software	3.3
Using the SetIP program	3.4
Altitude adjustment	3.5
Machine's basic settings	3.5
Setting the authentication password	3.5
Setting the date and time	3.5
Changing the display language	3.6
Setting job timeout	3.6
Using power saving feature	3.6
Setting the default tray and paper	3.6
Changing the default settings	3.7
Changing the font setting	3.7

Understanding the keyboard	3.7
4. Loading originals and print media	
Loading originals	4.1
On the scanner glass	4.1
In the DADF	4.1
Selecting print media	4.2
Specification on print media	4.3
Media sizes supported in each mode	4.4
Guidelines for selecting and storing print media	4.4
Changing the size of the paper in the paper tray	4.6
Loading paper	4.7
Loading paper in tray 1, optional tray or optional high capacity feeder	4.7
In the multi-purpose tray	4.8
Setting the paper size and type	4.9
5. Copying	
Understanding the Copy screen	5.1
Basic tab	5.1
Advanced tab	5.1
Image tab	5.2
Copying originals	5.2
Changing the settings for each copy	5.2
Changing the size of originals	5.3
Reducing or enlarging copies	5.3
Copying on both sides of originals (Duplex)	5.3
Deciding the form of copy output (Collated / Staple)	5.4
Selecting the type of originals	5.4
Color Mode	5.4
Changing the darkness	5.5
Using special copy features	5.5
ID card copying	5.5
Copying ID with the manual ID copy option	5.5
2-up or 4-up copying (N-up)	5.6
Poster copying	5.6
Clone copying	5.6
Book copying	5.7
Booklet copying	5.7
Cover copying	5.7
Transparency copying	5.8
Watermark copying	5.8
Overlay copying	5.8
Auto crop copying	5.9
Multi-Bin	5.9
Erasing edges	5.9
Erasing background images	5.9
Shifting margins	5.10
Gray enhance copying	5.10
Adjusting backside images	5.10
6. Faxing (Optional)	
Preparing to fax	6.1
Sending a fax from a computer	6.1
Sending a fax from your Computer	6.1
Checking a sent fax list	6.2
Understanding the Fax screen	6.2
Basic tab	6.2
Advanced tab	6.2

Image tab	6.3
Sending a fax	6.3
Setting the fax header	6.3
Sending a fax	6.3
Sending a fax manually (On Hook Dial)	6.4
Automatic resending	6.4
Redialing the last number	6.4
Delaying a fax transmission	6.4
Sending a priority fax	6.5
Receiving a fax	6.5
Changing the receive modes	6.5
Receiving manually in Telephone mode	6.5
Receiving automatically in Answering Machine/Fax mode	6.5
Receiving faxes manually using an extension telephone	6.6
Receiving in secure receiving mode	6.6
Printing received faxes on both sides of the paper	6.6
Receiving faxes in memory	6.6
Adjusting the document settings	6.7
Duplex	6.7
Resolution	6.7
Original Type	6.7
Darkness	6.7
Erase Background	6.7
Color Mode	6.7
Setting up a fax phonebook	6.7
Storing individual phone numbers (Speed No.)	6.8
Storing Group fax numbers (Group No.)	6.8
Setting up a fax phonebook using SyncThru Web Service	6.8
Using the polling option	6.9
Storing the originals for polling	6.9
Printing (Deleting) the polling document	6.9
Polling a remote fax	6.9
Polling from a remote Mailbox	6.10
Using Mailbox	6.10
Creating Mailbox	6.10
Storing originals in Mailbox	6.10
Faxing to a remote Mailbox	6.11
Printing a report after sending a fax	6.11
Sending a fax in toll save time	6.12
Adding documents to a reserved delay fax job	6.12
Forwarding a received fax to other destination	6.12
Forwarding a sent fax to other destination by a fax	6.12
Forwarding a received fax to other destination by a fax	6.12
Forwarding a sent fax to other destination by an email	6.13
Forwarding a received fax to other destination by an email	6.13
Forwarding a sent fax to other destination by server	6.13
Forwarding a received fax to other destination by server	6.13
Setting up the end fax tone	6.14
Setting up receiving faxes in color	6.14

7. Scanning

Understanding the Scan screen	7.1
Scan to Email	7.1
Basic tab	7.2
Advanced tab	7.2
Image tab	7.3

Output tab	7.3
User authentication for network scanning	7.3
Registering local authorized users	7.3
Register authorized network users	7.3
Scanning originals and sending through email (Scan to Email)	7.4
Sending a scanned image to several destinations as an email attachment	7.4
Setting up an e-mail account	7.5
Storing email addresses	7.5
Entering email addresses by the address book	7.6
Entering email addresses by the keyboard	7.6
Using Scan and Fax Manager 2	7.6
Set Scan Button tab	7.7
Scan Assistant	7.7
Scanning originals and sending via SMB/ FTP (Scan to Server)	7.8
Preparation for scanning to SMB/FTP	7.8
Scanning and sending to SMB/FTP server	7.8
Changing the scan feature settings	7.9
Duplex	7.9
Resolution	7.9
Original Size	7.9
Original Type	7.9
Color Mode	7.10
Darkness	7.10
Erase Background	7.10
Scan to Edge	7.10
Quality	7.10
Scan Preset	7.10
File Format	7.11

8. Basic printing

Printing a document	8.1
Canceling a print job	8.1

9. Using USB flash memory

About USB memory	9.1
Understanding the USB screen	9.1
Plugging in an USB memory device	9.1
Scanning to an USB memory device	9.2
Scanning	9.2
Scan to USB	9.2
Basic tab	9.2
Advanced tab	9.2
Image tab	9.3
Output tab	9.3
Changing the scan feature settings	9.3
Duplex	9.3
Resolution	9.3
Original Size	9.3
Original Type	9.4
Color Mode	9.4
Darkness	9.4
Erase Background	9.4
Scan to Edge	9.4
Quality	9.5
Scan Preset	9.5
File Format	9.5
File Policy	9.5

Printing from a USB memory device	9.6
To print a document from a USB memory device:	9.6

10. Machine status and advanced setup

Machine Setup	10.1
Machine Status screen	10.1
Admin Setting screen	10.1
Browsing the machine's status	10.2
General settings	10.2
Copy Setup	10.4
Fax Setup	10.5
Network Setup	10.6
Authentication	10.7
Optional Service	10.8
Adjusting the color contrast	10.8
Document Box Management	10.10
Printing a report	10.10

11. Maintenance

Printing a machine report	11.1
Monitoring the supplies life	11.1
Finding the serial number	11.1
Sending the imaging unit reorder notification	11.1
Sending the toner reorder notification	11.2
Checking Document Box	11.2
Cleaning your machine	11.2
Cleaning the outside	11.2
Cleaning the inside	11.2
Cleaning the scan unit	11.2
Maintaining the toner cartridge	11.3
Toner cartridge storage	11.3
Handling instructions	11.3
Use of non-Samsung and refilled toner cartridge	11.3
Expected cartridge life	11.3
Redistributing toner	11.3
Replacing the toner cartridge	11.4
Replacing the imaging unit	11.6
Replacing the waste toner container	11.8
Maintenance Parts	11.9

12. Troubleshooting

Tips for avoiding paper jams	12.1
Clearing document jams	12.1
Misfeed of exiting paper	12.2
Roller misfeed	12.2
Clearing paper jams	12.3
In the tray 1	12.4
In the optional tray	12.5
In the optional high capacity feeder	12.6
In the multi-purpose tray	12.7
Inside the machine	12.7
In the fuser area	12.9
In the duplex unit area	12.9
In the stacker (finisher)	12.9

Understanding display messages	12.11
Solving other problems	12.15
Touch screen problem	12.15
Paper feeding problems	12.15
Printing problems	12.16
Printing quality problems	12.18
Copying problems	12.20
Scanning problems	12.21
Fax problems (optional)	12.21
Common Windows problems	12.22
Common PostScript problems	12.23
Common Linux problems	12.23
Common Macintosh problems	12.25

13. Ordering supplies and accessories

Supplies	13.1
Accessories	13.1
How to purchase	13.2

14. Installing accessories

Precautions to take when installing accessories	14.1
Installing a memory module	14.1
Activating the added memory in the PS printer properties	14.2
Replacing the Stapler	14.2
Enabling Fax feature after installing the fax option kit	14.3

15. Specifications

General specifications	15.1
Printer specifications	15.2
Copier specifications	15.2
Scanner specifications	15.3
Facsimile specifications (optional)	15.3

16. Glossary

Index



About this user's guide

This user's guide provides information about basic understanding of the machine as well as detailed explanation on each step during the actual usage. Both novice users and professional users can refer to this guide for installing and using the machine.

Some terms in this guide are used interchangeably, as below:

- Document is synonymous with original.
- Paper is synonymous with media, or print media.

The following table offers the conventions of this guide:

Convention	Description	Example
Bold	Used for texts on the screen or actual prints on the machine.	Copy Setup
Note	Used to provide additional information or detailed specification of the machine function and feature.	 Note The date format may differ from country to country.
Caution	Used to give users information to protect the machine from possible mechanical damage or malfunction.	 Caution Do not touch the green underside of the toner cartridge.
Footnote	Used to provide more detailed information on certain words or a phrase.	a. pages per minute
>	Used to show the steps of selecting or pressing items in order. The example means; press Copy from the Main screen, press the Advanced tab, and then press Clone Copy .	Copy > the Advanced tab > Clone Copy
(See page 1.1 for Special features.)	Used to guide users to the reference page for the additional detailed information.	(See page 1.1 for Special features.)



Note

- Items, features, options on the touch screen may differ between models depending on their configurations.
- The paper capacity in this user's guide is based on 75 g/m²(20 lb) plain paper, capacity for 80 g/m² (20 lb) is mentioned in the paper specification (See page 4.3., See page 15.1.).

Finding more information

You can find information for setting up and using your machine from the following resources, either as a print-out or onscreen.

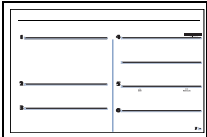
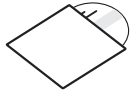
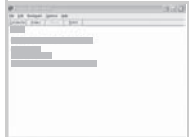
Quick Install Guide 	Provides information on setting up your machine and this requires that you follow the instructions in the guide to prepare the machine.
User's Guide 	Provides you with step-by-step instructions for using your machine's full features, and contains information for maintaining your machine, troubleshooting, and installing accessories. This user's guide also contains Software section to provide you with information on how to print documents with your machine in various operating systems, and how to use the included software utilities.
Downloadable Softwares	<ul style="list-style-type: none"> • SyncThru™ Web Admin Service: convenient for network administrators who need to manage many machines simultaneously. (http://solution.samsungprinter.com) • Samsung AnyWeb Print: helps personal users to screen-capture the website screen in Windows Internet Explorer easily. (http://solution.samsungprinter.com/personal/anywebprint) • Samsung Easy Color Manager: helps Samsung color laser printer users to adjust color as they like. (http://solution.samsungprinter.com/personal/colormanager)
Printer Driver Help 	Provides you with help information on printer driver properties and instructions for setting up the properties for printing. To access a printer driver help screen, click Help from the printer properties dialog box.
Samsung website	If you have Internet access, you can get help, support, printer drivers, manuals, and order information from the Samsung website, www.samsung.com/printer .

Safety and Regulatory Information

Important Precautions and Safety Information

When using this machine, these basic safety precautions should always be followed to reduce risk of fire, electric shock and injury to people:

- 1 Read and understand all instructions.
- 2 Use common sense whenever operating electrical appliances.
- 3 Follow all warnings and instructions marked on the machine and in the literature accompanying the machine.
- 4 If an operating instruction appears to conflict with safety information, heed the safety information. You may have misunderstood the operating instruction. If you cannot resolve the conflict, contact your sales or service representative for assistance.
- 5 Unplug the machine from the AC wall socket and/or telephone jack before cleaning. Do not use liquid or aerosol cleaners. Use only a damp cloth for cleaning.
- 6 Do not place the machine on an unstable cart, stand or table. It may fall, causing serious damage.
- 7 Your machine should never be placed on, near or over a radiator, heater, air conditioner or ventilation duct.
- 8 Do not allow anything to rest on the power. Do not locate your machine where the cords will be abused by persons walking on them.
- 9 Do not overload wall outlets and extension cords. This can diminish performance, and may result in the risk of fire or electric shock.
- 10 Do not allow pets to chew on the AC power, telephone or PC interface cords.
- 11 Never push objects of any kind into the machine through case or cabinet openings. They may touch dangerous voltage points, creating a risk of fire or shock. Never spill liquid of any kind onto or into the machine.
- 12 To reduce the risk of electric shock, do not disassemble the machine. Take it to a qualified service technician when repair work is required. Opening or removing covers may expose you to dangerous voltages or other risks. Incorrect reassembly could cause electric shock when the unit is subsequently used.
- 13 Unplug the machine from the telephone jack, PC and AC wall outlet and refer servicing to qualified service personnel under the following conditions:
 - When any part of the power cord, plug or connecting cable is damaged or frayed.
 - If liquid has been spilled into the machine.
 - If the machine has been exposed to rain or water.
 - If the machine does not operate properly after instructions have been followed.
 - If the machine has been dropped, or the cabinet appears damaged.
 - If the machine exhibits a sudden and distinct change in performance.

- 14 Adjust only those controls covered by the operating instructions. Improper adjustment of other controls may result in damage, and may require extensive work by a qualified service technician to restore the machine to normal operation.
- 15 Avoid using this machine during a lightning storm. There may be a remote risk of electric shock from lightning. If possible, unplug the AC power and telephone cord for the duration of the lightning storm.
- 16 The Power cord supplied with your machine should be used for safe operation. If you are using a cord which is longer than 2 m with 110 V machine, then it should be 16 AWG* or bigger.
- 17 Use only No.26 AWG* or larger telephone line cord.
- 18 SAVE THESE INSTRUCTIONS.

Laser Safety Statement

The printer is certified in the U.S. to conform to the requirements of DHHS 21 CFR, chapter 1 Subchapter J for Class I(1) laser products, and elsewhere is certified as a Class I laser product conforming to the requirements of IEC 825.

Class I laser products are not considered to be hazardous. The laser system and printer are designed so there is never any human access to laser radiation above a Class I level during normal operation, user maintenance or prescribed service condition.

WARNING

Never operate or service the printer with the protective cover removed from Laser/Scanner assembly. The reflected beam, although invisible, can damage your eyes.

When using this product, these basic safety precautions should always be followed to reduce risk of fire, electric shock, and injury to persons:



* AWG: American Wire Gauge

Ozone Safety



During normal operation, this machine produces ozone. The ozone produced does not present a hazard to the operator. However, it is advisable that the machine be operated in a well ventilated area.

If you need additional information about ozone, please request your nearest Samsung dealer.

Power Saver



This printer contains advanced energy conservation technology that reduces power consumption when it is not in active use.

When the printer does not receive data for an extended period of time, power consumption is automatically lowered.

ENERGY STAR and the ENERGY STAR mark are registered U.S. marks.

For more information on the ENERGY STAR program see <http://www.energystar.gov>

Recycling



Please recycle or dispose of the packaging material for this product in an environmentally responsible manner.

Correct Disposal of This Product (Waste Electrical & Electronic Equipment)

(Applicable in the European Union and other European countries with separate collection systems)



This marking on the product, accessories or literature indicates that the product and its electronic accessories (e.g. charger, headset, USB cable) should not be disposed of with other household waste at the end of their working life. To prevent possible harm to the environment or human health from uncontrolled waste disposal, please separate these items from other types of waste and recycle them

responsibly to promote the sustainable reuse of material resources.

Household users should contact either the retailer where they purchased this product, or their local government office, for details of where and how they can take these items for environmentally safe recycling.

Business users should contact their supplier and check the terms and conditions of the purchase contract. This product and its electronic accessories should not be mixed with other commercial wastes for disposal.

Correct disposal of batteries in this product

(Applicable in the European Union and other European countries with separate battery return systems.)



This marking on the battery, manual or packaging indicates that the batteries in this product should not be disposed with other household waste at the end of their working life. Where marked, the chemical symbols Hg, Cd or Pb indicate that the battery contains mercury, cadmium or lead above the reference levels in EC Directive 2006/66. If

batteries are not properly disposed of, these substances can cause harm to human health or the environment.

To protect natural resources and to promote material reuse, please separate batteries from other types of waste and recycle them through your local, free battery return system.

Radio Frequency Emissions

FCC Information to the User

This device complies with Part 15 of the FCC Rules. Operation is subject to the following two conditions:

- This device may not cause harmful interference, and
- This device must accept any interference received, including interference that may cause undesired operation.

This equipment has been tested and found to comply with the limits for a Class A digital device, pursuant to Part 15 of the FCC Rules. These limits are designed to provide reasonable protection against harmful interference in a residential installation. This equipment generates, uses and can radiate radio frequency energy and, if not installed and used in accordance with the instructions, may cause harmful interference to radio communications. However, there is no guarantee that interference will not occur in a particular installation. If this equipment does cause harmful interference to radio or television reception, which can be determined by turning the equipment off and on, the user is encouraged to try to correct the interference by one or more of the following measures:

- Reorient or relocate the receiving antenna.
- Increase the separation between the equipment and receiver.
- Connect the equipment into an outlet on a circuit different from that to which the receiver is connected.
- Consult the dealer or experienced radio TV technician for help.

Caution:

Change or modifications not expressly approved by the manufacturer responsible for compliance could void the user's authority to operate the equipment.

Canadian Radio Interference Regulations

This digital apparatus does not exceed the Class A limits for radio noise emissions from digital apparatus as set out in the interference-causing equipment standard entitled "Digital Apparatus", ICES-003 of the Industry and Science Canada.

Cet appareil numérique respecte les limites de bruits radioélectriques applicables aux appareils numériques de Classe A prescrites dans la norme sur le matériel brouilleur: "Appareils Numériques", ICES-003 édictée par l'Industrie et Sciences Canada.

Fax Branding

The Telephone Consumer Protection Act of 1991 makes it unlawful for any person to use a computer or other electronic device to send any message via a telephone facsimile machine unless such message clearly contains in a margin at the top or bottom of each transmitted page or on the first page of the transmission the following information:

- (1) the date and time of transmission
- (2) identification of either business, business entity or individual sending the message; and
- (3) telephone number of either the sending machine, business, business entity or individual.

The Telephone Company may make changes in its communications facilities, equipment operations or procedures where such action is reasonably required in the operation of its business and is not inconsistent with the rules and regulations in FCC Part 68. If such changes can be reasonably expected to render any customer terminal equipment incompatible with telephone company communications facilities, or require modification or alteration of such terminal equipment, or otherwise materially affect its use or performance, the customer shall be given adequate notice in writing, to allow the customer an opportunity to maintain uninterrupted service.

Ringer Equivalence Number

The Ringer Equivalence Number and FCC Registration Number for this machine may be found on the label located on the bottom or rear of the machine. In some instances you may need to provide these numbers to the telephone company.

The Ringer Equivalence Number (REN) is a measure of the electrical load placed on the telephone line, and is useful for determining whether you have "overloaded" the line. Installing several types of equipment on the same telephone line may result in problems making and receiving telephone calls, especially ringing when your line is called. The sum of all Ringer Equivalence Numbers of the equipment on your telephone line should be less than five in order to assure proper service from the telephone company. In some cases, a sum of five may not be usable on your line. If any of your telephone equipment is not operating properly, you should immediately remove it from your telephone line, as it may cause harm to the telephone network.

The equipment complies with Part 68 of the FCC rules and the requirements adopted by the ACTA. On the left side of this equipment is a label that contains, among other information, a product identifier in the format US:AAAEQ##TXXXX. If requested, this number must be provided to the telephone company.

WARNING:

FCC Regulations state that changes or modifications to this equipment not expressly approved by the manufacturer could void the user's authority to operate this equipment. In the event that terminal equipment causes harm to the telephone network, the telephone company should notify the customer that service may be stopped. However, where prior notice is impractical, the company may temporarily cease service, providing that they:

- a) promptly notify the customer.
- b) give the customer an opportunity to correct the equipment problem.

c) inform the customer of the right to bring a complaint to the Federal Communication Commission pursuant to procedures set out in FCC Rules and Regulations Subpart E of Part 68.

You should also know that:

- Your machine is not designed to be connected to a digital PBX system.
- If you intend to use a computer modem or fax modem on the same phone line as your machine, you may experience transmission and reception problems with all the equipment. It is recommended that no other equipment, except for a regular telephone, share the line with your machine.
- If your area experiences a high incidence of lightning or power surges, we recommend that you install surge protectors for both the power and the telephone lines. Surge protectors can be purchased from your dealer or telephone and electronic specialty stores.
- When programming emergency numbers and/or making test calls to emergency numbers, use a non-emergency number to advise the emergency service dispatcher of your intentions. The dispatcher will give you further instructions on how to actually test the emergency number.
- This machine may not be used on coin service or party lines.
- This machine provides magnetic coupling to hearing aids.
- You may safely connect this equipment to the telephone network by means of a standard modular jack, USOC RJ-11C.

Replacing the Fitted Plug (for UK Only)

Important

The mains lead for this machine is fitted with a standard (BS 1363) 13 amp plug and has a 13 amp fuse. When you change or examine the fuse, you must re-fit the correct 13 amp fuse. You then need to replace the fuse cover. If you have lost the fuse cover, do not use the plug until you have another fuse cover.

Please contact the people from you purchased the machine.

The 13 amp plug is the most widely used type in the UK and should be suitable. However, some buildings (mainly old ones) do not have normal 13 amp plug sockets. You need to buy a suitable plug adaptor. Do not remove the moulded plug.

Warning

If you cut off the moulded plug, get rid of it straight away.

You cannot rewire the plug and you may receive an electric shock if you plug it into a socket.

Important warning: You must earth this machine.

The wires in the mains lead have the following color code:

- Green and Yellow: Earth
- Blue: Neutral
- Brown: Live

If the wires in the mains lead do not match the colors marked in your plug, do the following:

You must connect the green and yellow wire to the pin marked by the letter "E" or by the safety 'Earth symbol' or colored green and yellow or green.

You must connect the blue wire to the pin which is marked with the letter "N" or colored black.

You must connect the brown wire to the pin which is marked with the letter "L" or colored red.

You must have a 13 amp fuse in the plug, adaptor, or at the distribution board.

Declaration of Conformity (European Countries)

Approvals and Certifications



The CE marking applied to this product symbolizes Samsung Electronics Co., Ltd. Declaration of Conformity with the following applicable 93/68/EEC Directives of the European Union as of the dates indicated:

Hereby, Samsung Electronics declare that this product is in compliance with the essential requirements and other relevant provisions of Directive 1999/5/EC. The declaration of conformity may be consulted at www.samsung.com/printer, go to Support > Download center and enter your printer (MFP) name to browse the EuDoC.

January 1, 1995: Council Directive 73/23/EEC Approximation of the laws of the member states related to low voltage equipment.

January 1, 1996: Council Directive 89/336/EEC (92/31/EEC), approximation of the laws of the Member States related to electromagnetic compatibility.

March 9, 1999: Council Directive 1999/5/EC on radio equipment and telecommunications terminal equipment and the mutual recognition of their conformity.

A full declaration, defining the relevant Directives and referenced standards can be obtained from your Samsung Electronics Co., Ltd. representative.

EC Certification

Certification to 1999/5/EC Radio Equipment & Telecommunications Terminal Equipment Directive (FAX)

This Samsung product has been self-certified by Samsung for pan-European single terminal connection to the analogue public switched telephone network (PSTN) in accordance with Directive 1999/5/EC. The product has been designed to work with the national PSTNs and compatible PBXs of the European countries:

In the event of problems, you should contact the Euro QA Lab of Samsung Electronics Co., Ltd. in the first instance.

The product has been tested against TS 103 021. To assist in the use and application of terminal equipment which complies with this standard, the European Telecommunication Standards Institute (ETSI) has issued an advisory document (EG 201 121) which contains notes and additional requirements to ensure network compatibility of TS 103 021 terminals. The product has been designed against, and is fully compliant with, all of the relevant advisory notes contained in this document.

OpenSSL License

Copyright (c) 1998-2001 The OpenSSL Project. All rights reserved.

Redistribution and use in source and binary forms, with or without modification, are permitted provided that the following conditions are met:

1. Redistributions of source code must retain the above copyright notice, this list of conditions and the following disclaimer.
2. Redistributions in binary form must reproduce the above copyright notice, this list of conditions and the following disclaimer in the documentation and/or other materials provided with the distribution.
3. All advertising materials mentioning features or use of this software must display the following acknowledgment: "This product includes software developed by the OpenSSL Project for use in the OpenSSL Toolkit. (<http://www.openssl.org/>)"
4. The names "OpenSSL Toolkit" and "OpenSSL Project" must not be used to endorse or promote products derived from this software without
5. prior written permission. For written permission, please contact openssl-core@openssl.org.
6. Products derived from this software may not be called "OpenSSL" nor may "OpenSSL" appear in their names without prior written permission of the OpenSSL Project.
7. Redistributions of any form whatsoever must retain the following acknowledgment: "This product includes software developed by the OpenSSL Project for use in the OpenSSL Toolkit (<http://www.openssl.org/>)"

THIS SOFTWARE IS PROVIDED BY THE OpenSSL PROJECT ``AS IS'' AND ANY EXPRESSED OR IMPLIED WARRANTIES, INCLUDING, BUT NOT LIMITED TO, THE IMPLIED WARRANTIES OF MERCHANTABILITY AND FITNESS FOR A PARTICULAR PURPOSE ARE DISCLAIMED. IN NO EVENT SHALL THE OpenSSL PROJECT OR ITS CONTRIBUTORS BE LIABLE FOR ANY DIRECT, INDIRECT, INCIDENTAL, SPECIAL, EXEMPLARY, OR CONSEQUENTIAL DAMAGES (INCLUDING, BUT NOT LIMITED TO, PROCUREMENT OF SUBSTITUTE GOODS OR SERVICES; LOSS OF USE, DATA, OR PROFITS; OR BUSINESS INTERRUPTION) HOWEVER CAUSED AND ON ANY THEORY OF LIABILITY, WHETHER IN CONTRACT, STRICT LIABILITY, OR TORT (INCLUDING NEGLIGENCE OR OTHERWISE) ARISING IN ANY WAY OUT OF THE USE OF THIS SOFTWARE, EVEN IF ADVISED OF THE POSSIBILITY OF SUCH DAMAGE.

This product includes cryptographic software written by Eric Young (eay@cryptsoft.com). This product includes software written by Tim Hudson (tjh@cryptsoft.com).

Original SSL License

Copyright (C) 1995-1998 Eric Young (eay@cryptsoft.com) All rights reserved.

This package is an SSL implementation written by Eric Young (eay@cryptsoft.com). The implementation was written so as to conform with Netscape's SSL.

This library is free for commercial and non-commercial use as long as the following conditions are adhered to. The following conditions apply to all code found in this distribution, be it the RC4, RSA, lhash, DES, etc., code; not just the SSL code. The SSL documentation included with this distribution is covered by the same copyright terms except that the holder is Tim Hudson (tjh@cryptsoft.com). Copyright remains Eric Young's, and as such any Copyright notices in the code are not to be removed. If this package is used in a product, Eric Young should be given attribution as the author of the parts of the library used. This can be in the form of a textual message at program startup or in documentation (online or textual) provided with the package.

Redistribution and use in source and binary forms, with or without modification, are permitted provided that the following conditions are met:

1. Redistributions of source code must retain the copyright notice, this list of conditions and the following disclaimer.
2. Redistributions in binary form must reproduce the above copyright notice, this list of conditions and the following disclaimer in the documentation and/or other materials provided with the distribution.
3. All advertising materials mentioning features or use of this software must display the following acknowledgement: "This product includes cryptographic software written by Eric Young (eay@cryptsoft.com)" The word 'cryptographic' can be left out if the routines from the library being used are not cryptographic related:-).
4. If you include any Windows specific code (or a derivative thereof) from the apps directory (application code) you must include an acknowledgement: "This product includes software written by Tim Hudson (tjh@cryptsoft.com)"

THIS SOFTWARE IS PROVIDED BY ERIC YOUNG ``AS IS" AND ANY EXPRESS OR IMPLIED WARRANTIES, INCLUDING, BUT NOT LIMITED TO, THE IMPLIED WARRANTIES OF MERCHANTABILITY AND FITNESS FOR A PARTICULAR PURPOSE ARE DISCLAIMED. IN NO EVENT SHALL THE AUTHOR OR CONTRIBUTORS BE LIABLE FOR ANY DIRECT, INDIRECT, INCIDENTAL, SPECIAL, EXEMPLARY, OR CONSEQUENTIAL DAMAGES (INCLUDING, BUT NOT LIMITED TO, PROCUREMENT OF SUBSTITUTE GOODS OR SERVICES; LOSS OF USE, DATA, OR PROFITS; OR BUSINESS INTERRUPTION) HOWEVER CAUSED AND ON ANY THEORY OF LIABILITY, WHETHER IN CONTRACT, STRICT LIABILITY, OR TORT (INCLUDING NEGLIGENCE OR OTHERWISE) ARISING IN ANY WAY OUT OF THE USE OF THIS SOFTWARE, EVEN IF ADVISED OF THE POSSIBILITY OF SUCH DAMAGE.

The licence and distribution terms for any publically available version or derivative of this code cannot be changed. i.e. this code cannot simply be copied and put under another distribution licence [including the GNU Public Licence.]

1 Introduction

Thank you for purchasing this Samsung multifunctional product. Your machine provides printing, copying, scanning, and faxing functions.

This chapter includes:

- **Special features**
- **Machine overview**
- **Control panel overview**
- **Introducing the touch screen and useful buttons**
- **Managing your machine from the website**
- **Understanding the Status LED**
- **Menu map**



Note

Some features are optional. Please check the specifications sections. (Page 15.1)

Special features

Your new machine is equipped with special features.

Print with excellent quality and speed



- You can print in full range of colors using yellow, magenta, cyan, and black.
- You can print with a resolution of up to 9,600 x 600 dpi effective output (600 x 600 x 4 dpi). See Software section.
- Your machine prints A4-sized paper at up to 38 ppm and letter-sized paper at up to 40 ppm.
- For duplex printing, your machine prints A4-sized paper at up to 33 ppm and letter-sized paper at up to 35 ppm

Handle different paper options with flexibility

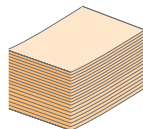

- The multi-purpose tray supports letterhead, envelopes, labels, transparencies, custom-sized media, postcards, and heavy paper. The multi-purpose tray holds up to 100 sheets of plain paper.
- The 520-sheet tray 1 and 520-sheet optional tray support plain paper in various sizes.
- The 2,100 sheet optional high tray support plain paper in various sizes.

Create professional documents

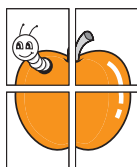

- Print watermarks. You can customize your documents with words, such as "Confidential". See Software section.
- Print posters. The text and pictures of each page of your document are magnified and printed across the sheet of paper and can then be taped together to form a poster. See Software section.

Save time and money



- You can print multiple pages on one single sheet of paper to save paper.
- You can use preprinted forms and letterhead with plain paper. See Software section.
- This machine automatically conserves electricity by substantially reducing power consumption when not in use.

Expand your machine's capacity

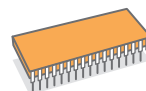

- Your machine has an extra memory slot to expand their memory. (Page 14.1)
- A network interface enables network printing. Your machine comes with a built-in network interface, 10/100/1000 Base TX.
- Zoran IPS Emulation* compatible with **PostScript 3 Emulation*** (PS) enables PS printing.

* Zoran IPS Emulation compatible with PostScript 3



© Copyright 1995-2005, Zoran Corporation. All rights reserved. Zoran, the Zoran logo, IPS/PS3, and OnelImage are trademarks of Zoran Corporation.

* 136 PS3 fonts

Contains UFST and MicroType from Monotype Imaging Inc.

Print in various environments



- You can print with various operating system such as Windows, Linux and Macintosh systems.
- Your machine is equipped with a USB interface and a network interface.

Copy originals in several formats

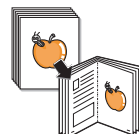

- You can create a booklet using sequential 2-sided document production.
- There are special functions to erase punch holes, staple marks and newspaper background.
- The print quality and image size may be adjusted and enhance at the same time.

Scan the originals and send it right away

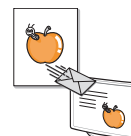

- Quickly scan and send files to multiple destinations using, E-mail, SMB, FTP or Networks scanning.
- Simply use the touch screen keyboard to enter email addresses and send the scanned image immediately.
- Scan in color and use the precise compressions of JPEG, TIFF and PDF formats.

Set a specific time to transmit a Fax (Optional)

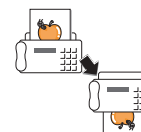

- You can specify a certain time to transmit the fax and also send the fax to several stored destinations.
- After the transmission, the machine may print out the fax reports according to the setting.

Use USB flash memory devices

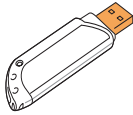

If you have a USB memory device, you can use it in various ways with your machine.

- You can scan documents and save them to the device.
- You can directly print data stored to the device.
- You can back up data and restore backup files to the machine's memory.

IPv6

This machine supports IPv6.

Support XOA applications

The machine supports XOA custom applications.



- Regarding the XOA custom applications, please contact your XOA custom application provider.



Machine features

The table below lists a general overview of features supported by your machine.

(●: Included, O: Optional*)

Features	CLX-8385NX
USB 2.0	●
USB Memory	●
PostScript Emulation	●
DADF (Duplex Automatic Document Feeder)	●
Hard Disk	●
Fax option kit	O
Optional tray 2/3	O
High Capacity Feeder	O
Stand	O
Stacker & Stapler (Finisher)	O
Staple Cartridge	O
FDI (Foreign Device Interface) kit	O
SmarThru Workflow	O
Network Interface (Ethernet 10/100/1000 Base TX)	●
Duplex printing ^a	●
4-Bin Mailbox	O
2-Bin Finisher	O

a. Printing on both sides of paper.

Machine overview

These are the main components of your machine.

Front view

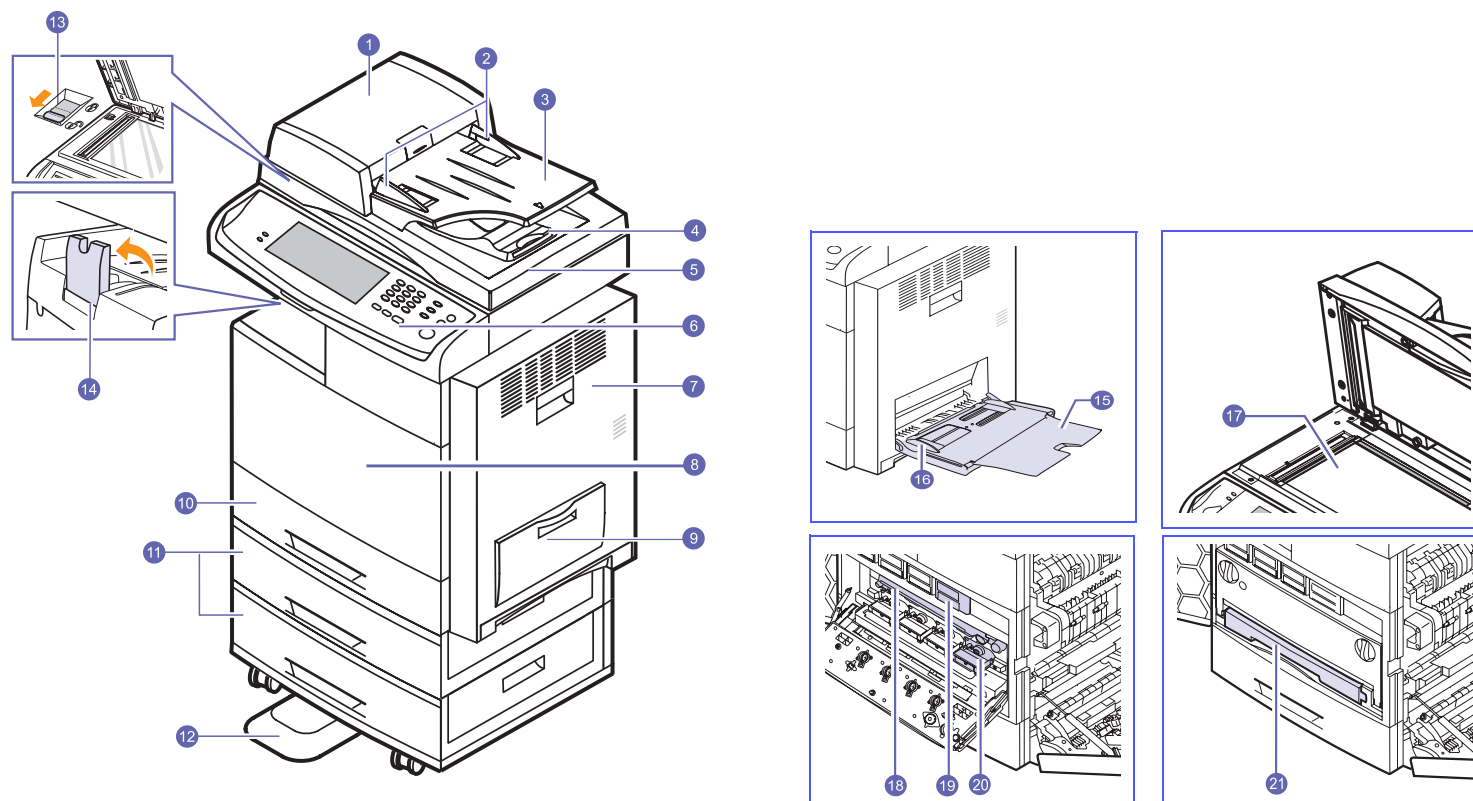

- The symbol * is a mark for the optional device.

1	DADF cover	12	Stand*
2	DADF document width guides	13	CCD Lock
3	DADF document input tray	14	Output support
4	DADF document output tray	15	Multi-purpose tray extension
5	Scanner lid	16	Multi-purpose tray paper width guides
6	Control panel	17	Scanner glass
7	Side cover	18	Image transfer unit
8	Front cover	19	Toner cartridge
9	Multi-purpose tray	20	Imaging unit
10	Tray 1	21	Waste toner container
11	Optional tray*		

*.For ordering information for optionals. (Page 13.1)

Rear view

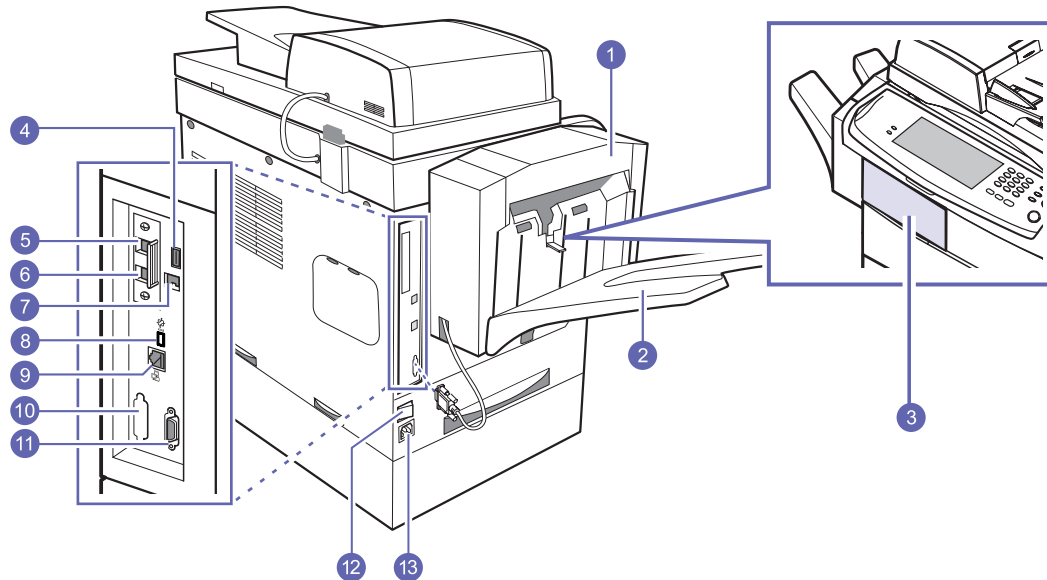

- The symbol * is a mark for the optional device.

1	Finisher (Stacker & Stapler)*	8	XOA port
2	Finisher output tray (Stacker & Stapler)*	9	Network port
3	Finisher cover (Stacker & Stapler)*	10	Dummy for FDI (Foreign Device Interface)*
4	USB memory port	11	15-pin Finisher connection (Stacker & Stapler)*
5	Extension telephone socket (EXT)*	12	Power switch
6	Telephone line socket (LINE)*	13	Power receptacle
7	USB port		

Control panel overview

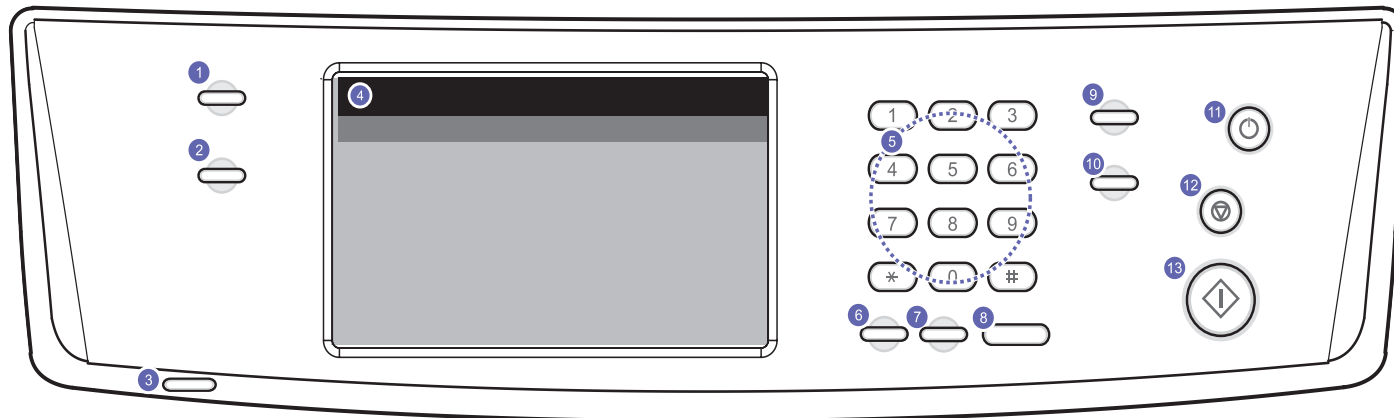

1	Machine Setup: Leads you to the machine setup and advanced settings. (Page 10.1)	8	On Hook Dial: Engages the telephone line.
2	Job Status: Shows the jobs currently running, queued jobs or completed jobs.	9	Interrupt: Stops a job in process to do an urgent copy job.
3	Status: Shows the status of your machine. (Page 1.8)	10	Clear All: Reverts the current settings to the default values.
4	Display screen: Displays the current machine status and prompts during an operation. You can set menus easily using the touch screen.	11	Power Saver: Sends the machine into the power saver mode. You can also turn the power on and off with this button. (Page 3.6)
5	Numeric keypad: Dials fax number, and enters the number value for document copies or other options.	12	Stop: Stops an operation at any time. The pop up window appears on the screen showing the current job that the user can stop or resume.
6	Clear: Deletes characters in the edit area.	13	Start: Starts a job.
7	Redial/Pause: In standby mode, redials the last number, or in edit mode, inserts a pause into a fax number.		



Caution



When you use the touch screen, use your finger only. The screen may be damaged with a sharpened pen or anything else.

Introducing the touch screen and useful buttons

Touch screen

The touch screen allows for user-friendly operation of the machine. Once you press the home icon () on the screen, it shows the **Main** screen.



- : Shows Help. You can find the explanation by feature contents.
- **XOA**: Enters the **XOA** menu. (Page 1.7) In order to use this menu, XOA applications should be installed. For more information, contact your local Samsung dealer or the retailer where you purchased your machine.
- **Copy**: Enters the **Copy** menu.
- **Fax**: Enters the **Fax** menu. (Optional)
- **Documents Box**: Enters the **Documents Box** menu. (Page 11.2)
- **USB**: When USB memory is inserted into the USB memory port on your machine, USB icon will not be grayed out. (Page 9.1)
- **Scan to Email**: Enters **Scan to Email** menu. (Page 7.2)
- **Scan to PC**: Enters **Scan to PC** menu. (Page 7.2)
- **Scan to Server**: Enters **Scan to Server** menu. (Page 7.2)
- **Scan to USB**: Enters **Scan to USB** menu. (Page 9.2)
- **SmarThru Workflow**: Enters the **SmarThru Workflow** menu. (Optional)
- **Machine Status**: Enters **Machine Status** menu, which shows the current status of the machine.
- **Admin Setting**: Enters **Admin Setting** menu, which allows an administrator to set up the machine.
- **Tray Management**: Enters **Tray Management** menu, which shows the currently installed tray and their status. You can also change the paper settings for each tray.
- **Usage Page Report**: You can see the report on the amount of printouts depending on the type.
- **Toner Info.**: Shows amount of toner used.
- **LCD Brightness**: Adjusts the brightness of the touch screen.
- : You can change the display language.
- : Guides you to remove the USB memory devices from the machine. Follow the instruction on the LCD. This icon appears only when you connect an USB memory module.
- **Logout**: Logs out from the currently logged in account.





Note

- Icons shown on the display screen such as **Fax** may be grayed out, depending on the optional kit or program installed in your machine.
- To switch the display screen and see other available icons, press the right arrow on the display screen.

Machine Setup button

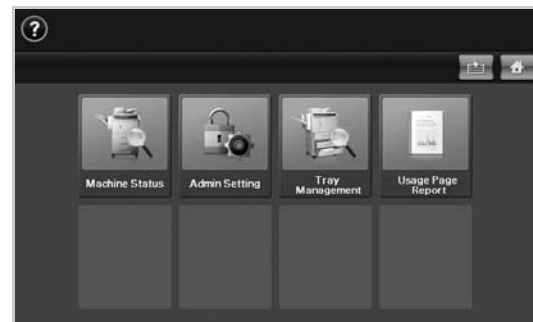
When you press **Machine Setup** button, you can browse current machine settings or change machine values. (Page 10.1)



-  This button allows you to move to menus on the **Main** screen directly.
- **Machine Status**: Shows the current status of the machine.
- **Admin Setting**: Allows an administrator to set up the machine.
- **Tray Management**: Shows the currently installed tray and their status. You can also change the paper settings for each tray.
- **Usage Page Report**: You can see the report on the amount of printouts depending on the type.

Job Status button

When you press **Job Status** button, the screen shows the lists of currently running jobs, queued jobs and completed jobs.



No.	Job Name	Status	User	Job Type
000	Copy JobJobName_0	Scanning	JobOwner_0	Copy
001	Copy JobJobName_1	Scanning	JobOwner_1	Copy
002	Copy JobJobName_2	Scanning	JobOwner_2	Copy
003	Copy JobJobName_3	Scanning	JobOwner_3	Copy
004	Copy JobJobName_4	Scanning	JobOwner_4	Copy
005	Copy JobJobName_5	Scanning	JobOwner_5	Copy

- **Current Job** tab: Shows the list of jobs in progress and pending.
- **Completed Job** tab: Provides the list of completed jobs.
- **Active Notice** tab: Displays any error codes that have occurred.
- **No.:** Gives the order of jobs.
- **Job Name**: Shows job information like name and type.
- **Status**: Gives the current status of each job.
- **User**: Provides user name, mainly computer name.
- **Job Type**: Displays details of the active job, such as job type, recipient phone number and other information.

- **Detail:** Shows the detailed information of the selected option on the **Current Job, Completed Job** and **Active Notice** list.
- **Delete:** Removes the selected job from the list.
- **Delete All:** Removes all the jobs from the list.
- **Close:** Closes the job status window and switches to previous view.

XOA button

When you press this button, you can use the XOA applications from the display screen. Before using the XOA applications, they should be installed. If the **XOA** button is not displayed, make sure that the machine gets XOA license. For more information, contact your local Samsung dealer or the retailer where you purchased your machine.



Note

If the message asking **Auth. ID and Password**, it means the network administrator has set the authentication in **SyncThru Web Service**.(Page 1.7)

Power Saver button

When the machine is not in use, save electricity with the provided power save mode. Pressing this button puts the machine into power save mode. (Page 3.6)

If you press **Power Saver** button for more than two seconds, a window appears, requesting that you turn the power off. If you choose Yes, the power is turned off. This button can also be used to turn the button on.

Status		Description
Off		<ul style="list-style-type: none"> • The machine is not in the power save mode. • The machine is in the low power save mode.
Blue	On	The machine is in the power save mode.
	Blink	The machine is in the ready power save mode.

Interrupt button

When you press **Interrupt** button, the machine goes into interrupt mode which means it stops a printing job for urgent copy job. When the urgent copy job completes, the previous printing job continues.

Status		Description
Off		The machine is not in interrupt printing mode.
Blue	On	The machine is in interrupt printing mode.



Note

Interrupt mode is resumed at default value (Off) after the machine is shut down or reset.

Managing your machine from the website

If you have connected your machine to a network and set up TCP/IP network parameters correctly, you can manage the machine via Samsung's **SyncThru Web Service**, an embedded web server. Use **SyncThru Web Service** to:

- View the device information and check its current status.
- Change TCP/IP parameters and set up other network parameters.
- Change the printer properties.
- Set the machine to send email notifications and update you on the machine's status.
- Get support for using the machine.

To access **SyncThru Web Service**:

- 1 Start a web browser, such as Internet Explorer, from Windows.
- 2 Enter the machine IP address (<http://xxx.xxx.xxx.xxx>) in the address field and press the **Enter** key or click **Go**.

Your machine's embedded website opens.

- 3 Click **Login**.

The log-in window appears.

- 4 Enter the administrator's ID and password then click **Login**.



Note

- Enter the same administrator's ID and password to the touch screen.
- If you do not login with administrator's ID and password, you can see the machine's information only.

- 5 Change the settings as you want such as the machine settings, network parameters, etc.

Understanding the Status LED

When the problem occurs, the **Status** LED indicates the machine's condition by the light color of it's action.

Status

Status	Description	
Off	<ul style="list-style-type: none">• The machine is off-line.• The machine is in power save mode. When data is received, or any button is pressed, it switches to on-line automatically.	
Green	On	The machine is on-line and can be used.
	Blinking	<ul style="list-style-type: none">• When the backlight slowly blinks, the machine is receiving data from the computer.• When the backlight blinks rapidly, the machine is printing data.
Red	On	<ul style="list-style-type: none">• The imaging unit is out of lifespan. Remove the old imaging unit and install a new one. (Page 11.6)• A toner cartridge has reached its estimated cartridge life^a. Remove the old toner cartridge and install a new one. (Page 11.4)• A paper jam has occurred. (Page 12.3)• The cover is opened. Close the cover.• There is no paper in the tray. Load paper in the tray.• The machine has stopped due to a major error. Check the display message. (Page 12.11)• The waste toner container not installed in the machine, or full waste toner container. (Page 11.8)
	Blinking	<ul style="list-style-type: none">• A minor error has occurred and the machine is waiting the error to be cleared. Check the display message. When the problem is cleared, the machine resumes.• Small amount of toner is left in the cartridge. The estimated cartridge life of toner is close. You can temporarily improve print quality by redistributing the toner. (Page 11.3)

a. Estimated cartridge life means the expected or estimated toner cartridge life, which indicates the average capacity of print-outs and is designed pursuant to ISO/IEC 19798. (See General specifications.) The number of pages may be affected by operating environment, printing interval, media type, and media size. Some amount of toner may remain in the cartridge even when "**End of life, Replace with new [xxx] toner cartridge.**" appears and the printer stops printing.



Note

Check the message on the display screen, and follow the instruction on the message or refer to Troubleshooting part. (Page 12.1) If the problem persists, call for service.

Menu map

The control panel provides access to various menus to set up the machine or use the machine's functions. These menus can be accessed by pressing **Machine Setup**, **Job Status** or touching menus on the display screen. Refer to the following diagram.

Main screen

The **Main** screen is shown on the display screen on the control panel. Some menus are grayed out depending on your model.

<p>Copy</p> <p>Basic tab (Page 5.1) Original Size Reduce/Enlarge Duplex Output Original Type Color Mode Darkness Paper Supply Advanced tab (Page 5.1) ID Copy N-Up Poster Copy Clone Copy Book Copy Booklet Covers Transparencies WaterMark Overlay AutoCrop Multi-Bin Image tab (Page 5.2) Erase Edge Erase Background Margin Shift Scan Enhance Adjust Backside Image</p>	<p>Fax (Optional)</p> <p>Basic tab (Page 6.2) Address Book Duplex Resolution Advanced tab (Page 6.2) Original Size Delay Send Priority Send Polling Mailbox Image tab (Page 6.3) Original Type Darkness Erase Background Color Mode</p>	<p>Documents Box</p> <p>User Box tab (Page 11.2) Add Delete Edit Detail Search Enter System Box tab (Page 11.2) Detail Enter</p>
<p>USB (Optional)</p> <p>(Page 9.1) USB Format USB Print Scan to USB Basic tab Advanced tab Image tab Output tab</p>	<p>Scan to Email</p> <p>(Page 10.2) From tab To tab Cc tab Bcc tab Subject tab Message tab Options tab</p>	<p>Scan to Server</p> <p>(Page 10.2) Basic tab Advanced tab Image tab Output tab</p>
<p>Scan to PC</p> <p>(Page 7.2) Basic tab Advanced tab Image tab Output tab</p>	<p>Scan to USB</p> <p>(Page 9.2) Basic tab Advanced tab Image tab Output tab</p>	<p>Machine Status</p> <p>(Page 10.1) Supplies Life tab Machine Info. tab</p>

<p>Admin Setting</p> <p>General tab (Page 10.2) Setup tab (Page 10.4) Print/Report tab (Page 10.10)</p>	<p>Tray Management</p> <p>Tray MP Tray Tray2 Tray3</p>	<p>Usage Page Report</p> <p>Supplies Life Machine Info.</p>
--	---	--

Machine Setup button

When you press the **Machine Setup** button on the control panel, the screen displays four menus. **Machine Status** shows the supplies life, billing, counters and reports. **Admin Setting** lets you set the advanced setup to use your machine in depth and conveniently. **Tray Management** shows the currently installed tray and their status. **Usage Page Report** can print the report on the amount of printouts depending on the paper size and type.

Job Status button

This menu shows the job in process, in waiting, in completed and the notice message such as an error. (Page 1.6)

<p>Current Job</p> <p>Detail Delete Delete All Close</p>	<p>Completed Job</p> <p>Detail Close</p>	<p>Active Notice</p> <p>Detail Close</p>
---	---	---

2 Software overview

This chapter gives you an overview of the software that comes with your machine. Further details how to use the software are explained in the **Software section**.

This chapter includes:

- **Supplied software**
- **Printer driver features**
- **System requirements**

Supplied software

After you have set up your machine and connected it to your computer, you must install the printer and scanner software. If you are a Windows or Macintosh OS, install the software from the supplied CD and if you are a Linux OS user, download the software from the Samsung website (www.samsung.com/printer) and install.



Note

Machine software are occasionally updated for reasons like release of new operating system and etc. If needed, download the latest version from the Samsung website (www.samsung.com/printer).

OS	Contents
Windows	<ul style="list-style-type: none">• Printer driver: Use this driver to take full advantage of your printer's features.• PostScript Printer driver: Use this driver to print documents with complex fonts and graphics in the PS language.• Scanner driver: TWAIN and Windows Image Acquisition (WIA) drivers are available for scanning documents on your machine.• Smart Panel: This program allows you to monitor the machine's status and alerts you when an error occurs during printing.• SmarThru Office^a: This is the accompanying Windows-based software for your multi-functional machine.• Scan and Fax Manager 2: This program allows you to scan a document on your machine and save it to a network-connected computer.• Direct Printing Utility: This program allows you to print PDF files directly.• SetIP: Use this program to set your machine's TCP/IP addresses. You can only use IPv4 setting for SetIP.• Samsung Network PC Fax: You can send a fax from your computer without going to the machine.• Samsung AnyWeb Print: This program helps you to screen-capture, preview, scrap and print the screen of Windows Internet Explorer more easily, than when you use the ordinary program. Click Start > All programs > Samsung Printers > Samsung AnyWeb Print > Download the latest version. This tool is available only for Windows operating systems.• Samsung Easy Color Manager: This program helps Samsung color laser machine users to adjust color as they like. Users can adjust the printout color as they see them on the monitor. The adjusted color can be stored on the printer driver and applied to printouts. (http://solution.samsungprinter.com/personal/colormanager)
Linux	<ul style="list-style-type: none">• Printer driver: Use this driver to run your machine from a Linux computer and print documents.• SANE: Use this driver to scan documents.• Smart Panel: This program allows you to monitor the machine's status and alerts you when an error occurs during printing.
Macintosh	<ul style="list-style-type: none">• Printer driver: Use this file to run your machine from a Macintosh computer and print documents.• Scan driver: TWAIN driver is available for scanning documents on your machine.• Smart Panel: This program allows you to monitor the machine's status and alerts you when an error occurs during printing.

- a. Allows you to edit a scanned image in many ways using a powerful image editor and to send the image by email. You can also open another image editor program, like Adobe Photoshop, from SmarThru. For details, please refer to the onscreen help supplied on the SmarThru program.

Printer driver features

Your printer drivers support the following standard features:

- Paper source selection
- Paper size, orientation and media type
- Number of copies

In addition, you can use various special printing features. The following table shows a general overview of features supported by your printer drivers:

Feature	PCL 6	PostScript		
	Windows	Windows	Macintosh	Linux
Print quality option	○	○	○	○
Poster printing	○	X	X	X
Multiple pages per sheet (N-up)	○	○	○	○ (2, 4)
Fit to page printing	○	○	○ ^a	○
Scale printing	○	○	○	○
Different source for first page	○	X	○	X
Watermark	○	X	X	X
Overlay	○	X	X	X
Duplex ^b	○	○	○	○
Store Print	○	○	○	○
Delay Print	○	○	○	X
Spool Print	○	○	○	○
Proof Print	○	○	X	X
Stapler	○	○	○	○

a. This feature is not supported MAC OS X 10.3.

b. The machine with Duplex feature prints both side of a paper.

System requirements

Before you begin, ensure that your system meets the following requirements:

Windows

Your machine supports the following Windows operating systems.

Operating system	Requirement (recommended)		
	CPU	RAM	Free disk space
Windows 2000	Pentium II 400 MHz (Pentium III 933 MHz)	64 MB (128 MB)	600 MB
Windows XP	Pentium III 933 MHz (Pentium IV 1 GHz)	128 MB (256 MB)	1.5 GB
Windows Server 2003	Pentium III 933 MHz (Pentium IV 1 GHz)	128 MB (512 MB)	1.25 GB to 2 GB
Windows Server 2008	Pentium IV 1 GHz (Pentium IV 2 GHz)	512 MB (2048 MB)	10 GB
Windows Vista	Pentium IV 3 GHz	512 MB (1024 MB)	15 GB
Windows 7	Pentium IV 1 GHz 32-bit or 64-bit processor or higher	1 GB (2 GB)	16 GB
	<ul style="list-style-type: none"> • Supports DirectX 9 graphics with 128 MB memory (to enable the Aero theme). • DVD-R/W Drive 		
Windows Server 2008 R2	Pentium IV 1 GHz (x86) or 1.4 GHz (x64) processors (2 GHz or faster)	512 MB (2048 MB)	10 GB



Note

- Internet Explorer 5.0 or higher is the minimum requirement for all Windows operating systems.
- Users who have an administrator right can install the software.
- **Windows Terminal Service** is compatible with this machine.

Macintosh

Operating system	Requirement (recommended)		
	CPU	RAM	Free disk space
Mac OS X 10.4 or lower	<ul style="list-style-type: none"> Intel Processor Power PC G4/ G5 	<ul style="list-style-type: none"> 128 MB for a Power PC based Mac (512 MB) 512 MB for a Intel-based Mac (1 GB) 	1 GB
Mac OS X 10.5	<ul style="list-style-type: none"> Intel Processor 867 MHz or faster Power PC G4/ G5 	512 MB (1 GB)	1 GB
Mac OS X 10.6	<ul style="list-style-type: none"> Intel Processor 	1 GB (2 GB)	1 GB

Linux

Item	Requirement (recommended)
Operating system	RedHat Enterprise Linux WS 4, 5 (32/64bit) Fedora Core 2~9 (32/64bit) SuSE Linux 9.1 (32bit) SuSE Linux 9.2, 9.3, 10.0, 10.1, 10.2, 10.3, 11.0, 11.1 (32/64bit) Mandrake 10.0, 10.1 (32/64bit) Mandriva 2005, 2006, 2007, 2008, 2009 (32/64bit) Ubuntu 6.06, 6.10, 7.04, 7.10, 8.04, 8.10 (32/64bit) SuSE Linux Enterprise Desktop 9, 10 (32/64bit) Debian 3.1, 4.0, 5.0 (32/64bit)
CPU	Pentium IV 2.4GHz (IntelCore2)
RAM	512 MB (1024 MB)
free HDD space	1 GB (2 GB)



Note

- It is necessary to claim swap partition of 300 MB or larger for working with large scanned images.
- The Linux scanner driver supports the optical resolution at maximum.

3 Getting Started

This chapter gives you step-by-step instructions for setting up the machine.

This chapter includes:

- **Setting up the hardware**
- **Setting up the network**
- **Installing the software**
- **Using the SetIP program**
- **Altitude adjustment**
- **Machine's basic settings**
- **Understanding the keyboard**

Setting up the hardware

This section shows the steps to set up the hardware which is explained in Quick Install Guide. Make sure you read Quick Install Guide and complete following steps.

1 Select a stable location.

Select a level, stable place with adequate space for air circulation. Allow extra space to open covers and trays. Under the altitude 1,000 m (3,281 ft) is effective for printing. See the general settings for Altitude Adjustment in page 3.5.

The area should be well-ventilated and away from direct sunlight or sources of heat, cold, and humidity. Do not set the machine close to the edge of your desk or table.

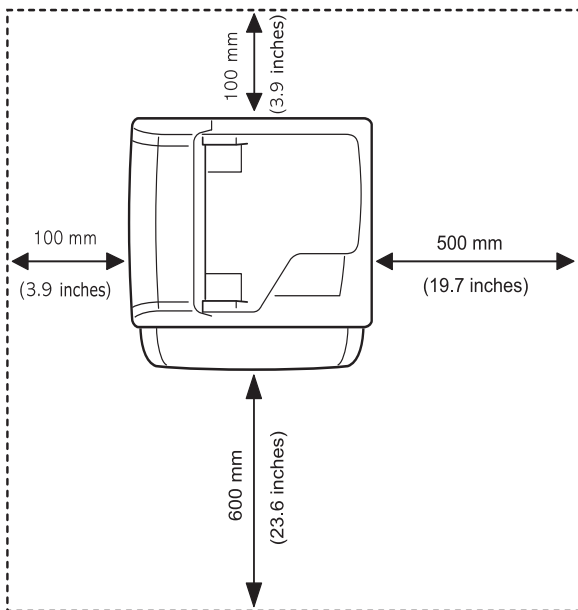

A horizontal plane must be within 5 mm (0.02 inches) both from front to rear and from right to left.

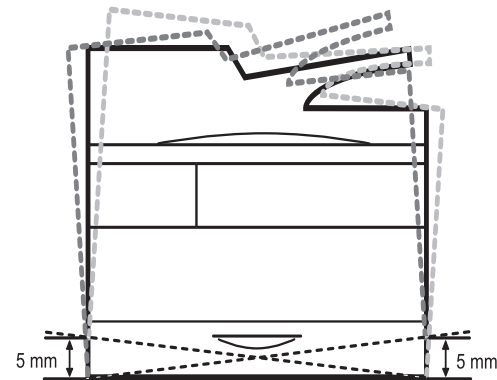

Caution

- When you move the machine, do not tilt or turn it up side down, or the inside of the machine may be contaminated by toner, which can cause damage to the printer or bad printing quality.
- If you are moving the machine or if machine is not in use for a long time, turn on the power and wait until it goes in to the ready mode. Then close the scan lid and turn the power off. And open the scan lid and lock the scanner lock.

- 2 Unpack the machine and check all the enclosed items.
- 3 Remove the tape holding the machine tightly.
- 4 Install both the toner cartridges and imaging units.
- 5 Load paper. (See page 4.7 for "Loading paper")
- 6 Make sure that all the cables are connected to the machine.
- 7 Turn the machine on.



Note

This equipment will be inoperable when mains power fails.

Setting a Color Standard

When you first turn the machine's power on, a pop up asking you to set the color standard will appear. This is to improve the printouts' color quality. Follow below steps to set the color standard.

- 1 Turn the machine's power on.
- 2 A pop up message appears asking you to start the setting a color standard. Press **Start** to start setting a color standard. Or press **Cancel** to do it later.



Note

- If a message asking you to select a country appears, select a country first, then the setting a color standard message will appear.
- If you press **Cancel**, this message will appear again the next time you turn the machine's power on.
- The machine should be in a ready mode to set the color standard. If the machine is in use, a pop up informing you a job is in a pending state will appear. Press **Retry** to retry or press **Cancel** to try it later.

- 3 After a moment a message asking you to print a pattern paper will appear. Press **Print**. Pattern printing will start.



Note

There should be a white paper in the tray to print a pattern paper.

- 4 When pattern paper is printed out, place the pattern paper on the scanner glass and press **Scan**. Make sure to align the arrow on the pattern paper with the arrow on the coner of the scanner glass.
- 5 When setting a color standard completed message appears, press **Close**.



Note

You can also use **Setting Color Standard** menu to set the color standard anytime you want.

- 1 Press **Machine Setup** on the control panel.
- 2 Press **Admin Setting > Setup > Color > Auto Color Tone Adjustment > Setting Color Standard**(You can only select this option if **Auto Color Tone Adjustment** is set to **On**).

Setting up the network

You need to set up the network protocols on the machine to use it as your network printer. You can set up the basic network settings with the machine's touch screen.



Note

If you want to use the USB cable, connect the cable between a computer and you machine. Refer to the software installation in **Software section**.

Supported operating systems

The following table shows the network environments supported by the machine:

Item	Requirements
Network interface	Ethernet 10/100/1000 Base-TX
Network operating system	<ul style="list-style-type: none"> • Novell NetWare 5.x, 6.x (TCP/IP Only) • Windows 2000/XP/2003/2008/Vista/7/2008 R2 • Various Linux OS • Mac OS X 10.3 ~ 10.6
Network protocols	<ul style="list-style-type: none"> • TCP/IP on windows • DHCP • BOOTP



Note

If you want to set up DHCP network protocol, go to <http://developer.apple.com/networking/bonjour/download/>, select the Bonjour program that is appropriate for your computer operating system and install the program. This program will allow you to set network parameters automatically. Follow the instructions in the installation window. This program does not support Linux.

Configuring network protocol via the machine

You can setup TCP/IP Network parameters please follow the steps listed below.

- 1 Make sure your machine is connected to the network with an RJ-45 Ethernet cable.
- 2 Make sure you turned on the machine.
- 3 Press **Machine Setup** on the control panel.
- 4 Press **Admin Setting**.
- 5 When the login message appears, enter password. Touch the password input area, then the question marks appears. Use the number keypad on the control panel to enter the password. Once the password is entered, press **OK**. (Factory setting:1111)
- 6 Press the **Setup** tab > **Network Setup**.
- 7 Select **TCP/IP Protocol**.
- 8 Press **IP Setting**.

- 9 Select **Static** and then enter **IP Address**, **Subnet Mask** and **Gateway** address fields. Touch the input area then, enter addresses by number keypad on the control panel.

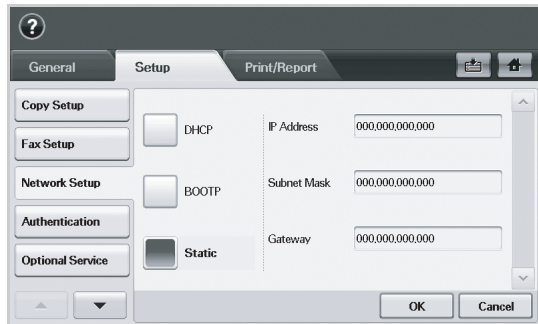

Note

Contact the network administrator, if you are not sure how to configure.

- 10 Press **OK**.



Note

You can also set up the network settings through the network administration programs.

- **SyncThru™ Web Admin Service:** Web-based printer management solution for network administrators. **SyncThru™ Web Admin Service** provides you with an efficient way of managing network devices and lets you remotely monitor and troubleshoot network machines from any site with corporate internet access. Download this program from <http://solution.samsungprinter.com>.
- **SyncThru™ Web Service:** This is web server embedded on your network printer. If you login with administrator's ID and password on the web server, it allows you to:
 - Configure the network parameters necessary for the machine to connect to various network environments.
 - Customize email settings and set up address book for scanning to email.
 - Customize server settings and set up address book for scanning to the FTP or SMB servers.
 - Customize printer, copy, and fax settings.
- **SetIP:** Utility program allowing you to select a network interface and manually configure the IP addresses for use with the TCP/IP protocol. You can only use IPv4 setting for Set IP. See page 3.4 for "Using the SetIP program".

Installing the software

You have to install the machine software for printing and scanning. The software includes drivers, applications, and other user friendly programs.



Note

- The following procedure is for when the machine is being used as a network machine. If you want to connect a machine with a USB cable, refer to **Software section**.
- The following procedure is based on the Windows XP operating system. The procedure and popup window which appears during the installation may differ depending on the operating system, the printer feature, or the interface in use. (See **Software section**.)

- 1 Make sure that the network setup for your machine is completed. (Page 3.2) All applications should be closed on your computer before beginning installation.
- 2 Insert the Printer Software CD-ROM into your CD-ROM drive.
- 3 The CD-ROM should automatically run, and an installation window appears. Click **Next**.
 - If the installation window does not appear, click **Start > Run**. Type X:\Setup.exe, replacing "X" with the letter which represents your drive and click **OK**.
 - If you use Windows Vista, Windows 7 and Windows 2008 Server R2, click **Start > All Programs > Accessories > Run**. Type X:\Setup.exe replacing "X" with the letter which represents your drive and click **OK**.
 - If the **AutoPlay** window appears in Windows Vista, Windows 7 and Windows 2008 Server R2, click **Run Setup.exe** in **Install or run program** field, and click **Continue** in the **User Account Control** windows.
- 4 Click **Next**.

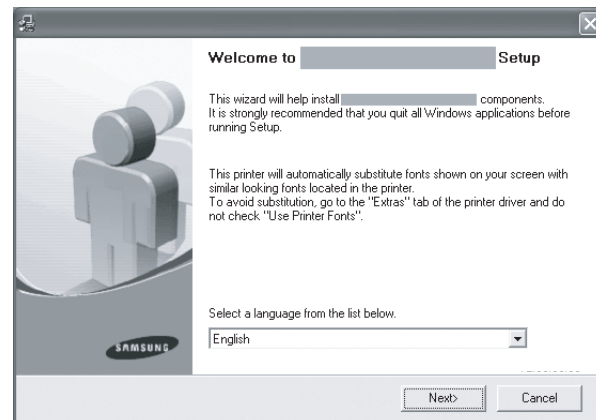

- Select a language from the drop-down list, if necessary.

- 5 Select **Typical installation for a network printer**, and then click **Next**.

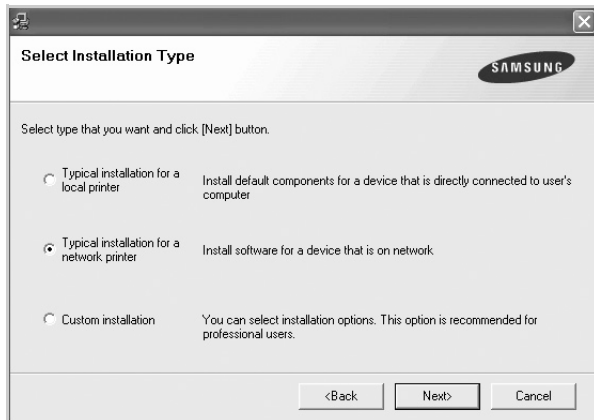

- 6 The list of printers available on the network appears. Select the printer you want to install from the list and then click **Next**.

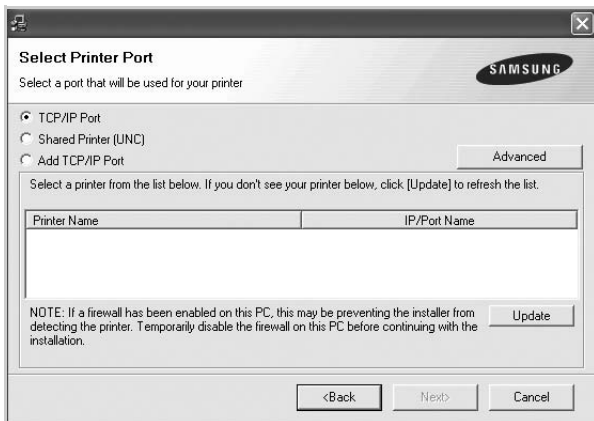

- If you click the **Advanced** button, you can search a printer with the **SNMP Community Name**. Default name is 'public'.
- If you do not see your printer on the list, click **Update** to refresh the list, or select **Add TCP/IP Port** to add your printer to the network. To add the printer to the network, enter the port name and the IP address for the printer. To verify your printer's IP address or the MAC address, print a Network Configuration page. (See page 11.1 for "Printing a machine report")
- To find a shared network printer (UNC Path), select **Shared Printer [UNC]** and enter the shared name manually or find a shared printer by clicking the **Browse** button.



Note

- If you are not sure of IP address, contact your network administrator or print network information. (See page 11.1 for "Printing a machine report")
- If you cannot find your machine in network, please turn off the firewall and click **Update**.

- 7 After the installation is finished, a window appears asking you to print a test page and to register yourself as a user of Samsung

printers in order to receive information from Samsung. If you so desire, select the corresponding checkbox(es) and click **Finish**.



Note

- If your printer does not work properly after the installation, try to reinstall the printer driver. See **Software section**.
- During the printer driver installation process, the driver installer detects the location information for your operating system and sets the default paper size for your machine. If you use a different Windows location, you must change the paper size to match the paper you usually use. Go to printer properties to change the paper size after installation is complete.

Using the SetIP program

This program is for the network IP setting using the MAC address which is the hardware serial number of the network printer card or interface. Especially, it is for the network administrator to set several network IPs at the same time. The following procedure is based on windows XP.



Note

- You can only use **SetIP** program when your machine is connected to a network.
- You can only use IPv4 setting for Set IP.
- If you are in a non-static IP address environment and need to setup a DHCP network protocol, go to the [http:// developer.apple.com/networking/bonjour/download/](http://developer.apple.com/networking/bonjour/download/), select the program Bonjour for Windows due to your computer operating system, and install the program. This program will allow you to fix the network parameter automatically. Follow the instruction in the installation window. This Bonjour program does not support Linux

Installing the program

- 1 Insert the driver CD provided along with your machine. When the driver CD runs automatically, close the window.
- 2 Start **Windows Explorer** and open the X drive. (X represents your CD-ROM drive.)
- 3 Double click **Application > SetIP**.
- 4 Double click **Setup.exe** to install this program.
- 5 Select the language.
- 6 Follow the instructions in the window and complete the installation.

Starting the program

- 7 From the Windows **Start** menu, select **Programs > Samsung Printers > SetIP > SetIP**.
- 8 Select the name of your printer and click .

**Note**

If you cannot find your printer name, click to refresh the list.

- 9 Enter the network interface's MAC address, IP address, subnet mask, default gateway, and then click **Apply**.

**Note**

If you do not know the network interface's MAC address, print the machine's network information report. (See page 11.1 for "Printing a machine report")

- 10 Click **OK** to confirm the settings.
- 11 Click **Exit** to close the **SetIP** program.

Altitude adjustment

The print quality is affected by atmospheric pressure, which is determined by the height of the machine above sea level. The following information will guide you on how to set your machine to the best print quality or best quality of print.

Before you set the altitude value, find the altitude where you are using the machine.

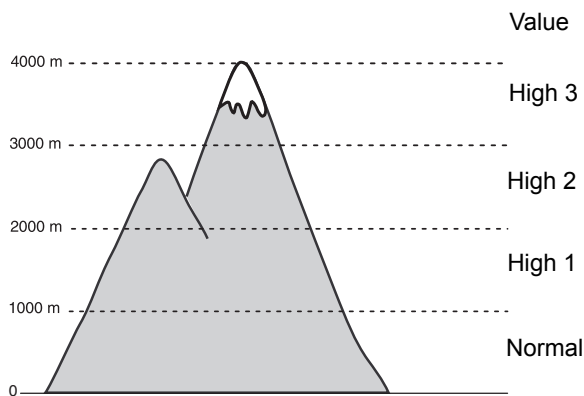

- 1 Press **Machine Setup** on the control panel.
- 2 Press **Admin Setting**.
- 3 When the login message appears, enter password with number keypad and press **OK**. (Page 3.5)
- 4 Press the **General** tab.
- 5 Press **Altitude Adjustment**.

- 6 Select appropriate option, and then click **OK**.

**Note**

Enter your machine's IP address as the URL in a browser and click **Go** to access the web site of your machine. Click **Machine Settings > Setup (or Machine Setup) > Altitude Adj.** Select the appropriate altitude value, and then click **Apply**.

Machine's basic settings

After installation is complete, you may want to set the machine's default settings. Check the next explanation if you would like to set or change values.

Setting the authentication password

To set your machine up or change the settings, you have to login. To change password, follow the next steps.

- 1 Press **Machine Setup** on the control panel.
- 2 Press **Admin Setting**.
- 3 When the login message appears, enter password. Touch the password input area, then the question marks appears, use the number keypad on the control panel to enter the password. Then, press **OK**. (Factory setting:1111)
- 4 Press the **Setup** tab > **Authentication**.
- 5 Press **Change Admin. Password**.
- 6 Enter old and new password, and then confirm the new password.

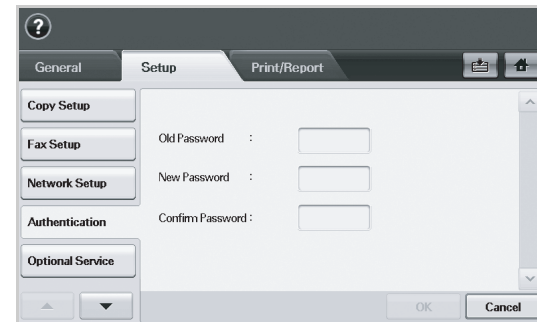

- 7 Press **OK**.

Setting the date and time

When you set the time and date, they are used in Delay fax and Delay Print, also they are printed on reports. If, however, they are not correct, you need to change it for correct time being.

- 1 Press **Machine Setup** on the control panel.
- 2 Press **Admin Setting**.
- 3 When the login message appears, enter password with number keypad and press **OK**. (Page 3.5)

- 4 Press the **General** tab > **Date & Time** > **Date&Time**.
- 5 Select date and time using left/right arrows. Or touch the insert area and use the numeric keypad on the control panel.
- 6 Press **OK**.



Note

To change the format of date and time, press **Date Format** and **Time Format**.

Changing the display language

To change the language that appears on the display, refer to the following steps.

- 1 Press **Machine Setup** on the control panel.
- 2 Press **Admin Setting**.
- 3 When the login message appears, enter password with number keypad and press **OK**. (Page 3.5)
- 4 Press the **General** tab.
- 5 Press the down arrow to switch the screen and press **Language**.
- 6 Select the desired language.
- 7 Press **OK**.

Setting job timeout

When there is no input for a certain period of time, the machine exits the current location. You can set the amount of time the machine will wait.

- 1 Press **Machine Setup** on the control panel.
- 2 Press **Admin Setting**.
- 3 When the login message appears, enter password with number keypad and press **OK**. (Page 3.5)
- 4 Press the **General** tab.
- 5 Press **Timers**.
- 6 Select **System Timeout**.
- 7 Select **On**.
- 8 Select a duration using left/right arrows.
- 9 Press **OK**.

Using power saving feature

The machine provides power saving features.

- 1 Press **Machine Setup** on the control panel.
- 2 Press **Admin Setting**.

- 3 When the login message appears, enter password with number keypad and press **OK**. (Page 3.5)
- 4 Press the **General** tab.
- 5 Press down arrow to switch the screen, press **Power Saver**.
- 6 Select appropriate option and time.



- **Low Power Save:** Keeps the temperature of the fuser unit under 100 °C, and turns off the fans within the machine except a core fan for the fuser unit.
- **Power Save:** Turns off all the fans even for the fuser unit after certain time.
- **Auto Wake:** The machine automatically wakes up from the power save mode on the time you have set.

- 7 Press **OK**.

Setting the default tray and paper

You can select the tray and paper you would like to keep using for printing job. (Page 10.2)

- 1 Press **Machine Setup** on the control panel.
- 2 Press **Admin Setting**.
- 3 When the login message appears, enter password with number keypad and press **OK**. (Page 3.5)
- 4 Press the **General** tab.
- 5 Press the down arrow to switch the screen and press **Tray Management**.
- 6 Select tray and its options such as paper size and type.
- 7 Press **OK**.



Note

If the optional tray is not installed, the tray options on the screen is grayed out.

Changing the default settings

You can set the default values for copy, fax, email, scan and paper all at once.

- 1 Press **Machine Setup** on the control panel.
- 2 Press **Admin Setting**.
- 3 When the login message appears, enter password with number keypad and press **OK**. (Page 3.5)
- 4 Press the **General** tab > **Default Settings** > **Default Option**.
- 5 Press the function you want to change, and change its settings.



For example, if you want to change the default setting of the brightness & darkness for a copy job, press **Copy** > **Darkness** and adjust the brightness & darkness.

- 6 Press **OK**.

Changing the font setting

Your machine has preset the font for your region or country.

If you want to change the font or set the font for special condition such as the DOS environment, you can change the font setting as follows:

- 1 Ensure that you have installed the printer driver from the provided software CD.
- 2 Double-click the **Smart Panel** icon on the Windows task bar (or Notification Area in Linux). You can also click **Smart Panel** on the status bar in Mac OS X.
- 3 Click **Printer Setting**.
If your machine is connected to a network, **SyncThru Web Service** screen appears automatically.
- 4 Click **Machine Settings**.
- 5 Click **PCL**.
- 6 Select your preferred font in the **Symbol set** list.
- 7 Click **Apply**.



Note

Following information shows the proper font list for corresponding languages.

- Russian: CP866, ISO 8859/5 Latin Cyrillic
- Hebrew: Hebrew 15Q, Hebrew-8, Hebrew-7 (Israel only)
- Greek: ISO 8859/7 Latin Greek, PC-8 Latin/Greek
- Arabic & Farsi: HP Arabic-8, Windows Arabic, Code Page 864, Farsi, ISO 8859/6 Latin Arabic
- OCR : OCR-A, OCR-B

Understanding the keyboard

You can enter alphabet characters, numbers, or special symbols using the keyboard on the touch screen. This keyboard is specially arranged like a normal keyboard for better usability for the user.

Touch the input area where you need to enter characters and the keyboard pops up on the screen. The keyboard below is the default showing the lowercase letters.



- | | |
|----|--|
| 1 | < > : Moves the cursor between characters in the input area. |
| 2 | Backspace : Deletes the character on the left side of the cursor. |
| 3 | Delete : Deletes the character on the right side of the cursor. |
| 4 | Clear : Deletes all characters in the input area. |
| 5 | Input area : Enters letters within this line. |
| 6 | Shift : Toggles between lowercase keys and uppercase keys or vice versa. |
| 7 | Symbols : Switches from the alphanumeric keyboard to the symbol keyboard. |
| 8 | Space : Enters a blank between characters. |
| 9 | OK : Saves and closes input result. |
| 10 | Cancel : Cancels and closes input result. |

4 Loading originals and print media

This chapter introduces you how to load originals and print media into your machine.

This chapter includes:

- **Loading originals**
- **Selecting print media**
- **Changing the size of the paper in the paper tray**
- **Loading paper**
- **Setting the paper size and type**

Loading originals

You can use the scanner glass or DADF to load an original for copying, scanning, and sending a fax.

On the scanner glass

Make sure that no originals are in the DADF. If an original is detected in the DADF, the machine gives it priority over the original on the scanner glass. To get the best scan quality, especially for colored or gray-scaled images, use the scanner glass.

- 1 Lift and open the scanner lid.

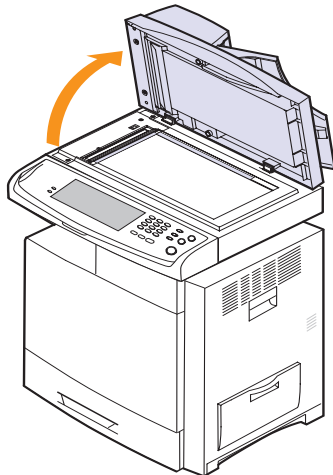

- 2 Place the original **face down** on the scanner glass and align it with the registration guide at the top left corner of the glass.

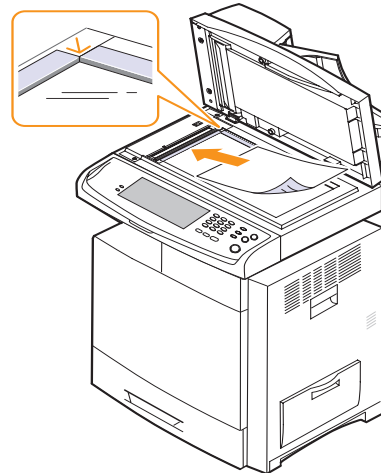

- 3 Close the scanner lid.



Note

- Leaving the scanner lid open while copying may affect copy quality and toner consumption.
- Dust on the scanner glass may cause black spots on the printout. Always keep it clean. (Page 11.2)
- If you are copying a page from a book or magazine, lift the scanner lid until its hinges are caught by the stopper and then close the lid. If the book or magazine is thicker than 30 mm, start copying with the lid open.

In the DADF

Using the DADF, you can load up to 100 sheets of 75 g/m² (20 lb bond) paper for one job.

When you use the DADF:

- Do not load paper smaller than 69(W) x 145(L) mm (2.7 x 5.7 inches) or larger than 216(W) x 356(L) mm (8.5 x 14 inches).
- Do not attempt to load the following types of paper:
 - carbon-paper or carbon-backed paper
 - coated paper
 - onion skin or thin paper
 - wrinkled or creased paper
 - curled or rolled paper
 - torn paper
- Remove all staples and paper clips before loading.
- Make sure any glue, ink, or correction fluid on the paper is completely dry before loading.
- Do not load originals that include different sizes or weights of paper.
- Do not load booklets, pamphlets, transparencies, or documents having other unusual characteristics.

To load an original into the DADF:

- 1 Flex or fan the edge of the paper stack to separate the pages before loading originals.

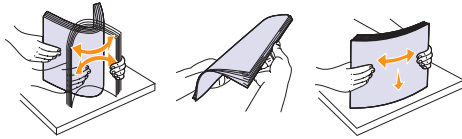

- 2 Load the originals **face up** into the DADF. Make sure that the bottom of the original stack matches the paper size marked on the document input tray.

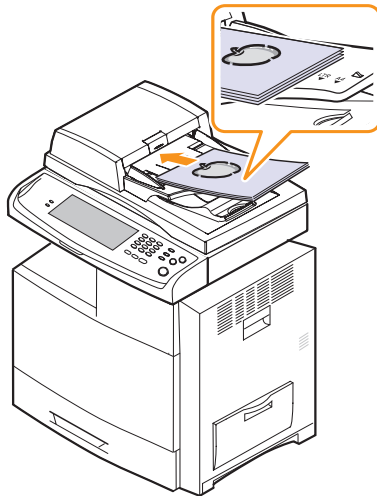

- 3 Adjust the document width guides to the paper size.

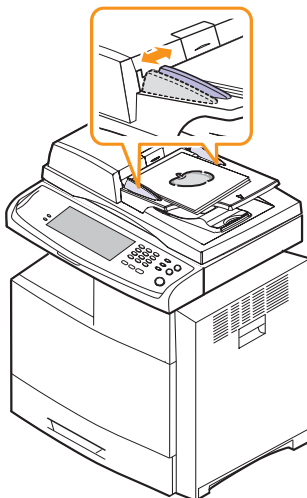

Caution

Dust on the DADF glass may cause black streaks on the printout. Always keep it clean.

Selecting print media

You can print on a variety of print media, such as plain paper, envelopes, labels, and transparencies. Always use print media that meet the guidelines for use with your machine. Print media that does not meet the guidelines outlined in this user's guide may cause the following problems:

- Poor print quality
- Increased paper jams
- Premature wear on the machine.

Properties, such as weight, composition, grain, and moisture content, are important factors that affect the machine's performance and the output quality. When you choose print materials, consider the following:

- The type, size and weight of the print media for your machine are described later in this section.
- Desired outcome: The print media you choose should be appropriate for your project.
- Brightness: Some print media are whiter than others and produce sharper, more vibrant images.
- Surface smoothness: The smoothness of the print media affects how crisp the printing looks on the paper.



Note

- Some print media may meet all of the guidelines in this section and still not produce satisfactory results. This may be the result of improper handling, unacceptable temperature and humidity levels, or other variables over which Samsung has no control.
- Before purchasing large quantities of print media, ensure that it meets the requirements specified in this user's guide.



Caution

Using print media that does not meet these specifications may cause problems, requiring repairs. Such repairs are not covered by Samsung's warranty or service agreements.

Specification on print media

Type	Size	Dimensions	Weight	Capacity ^a
Plain paper	Letter	216 x 279 mm (8.5 x 11 inches)	<ul style="list-style-type: none"> 60 to 90 g/m² (16 to 24 lb bond) for the tray1. 60 to 90 g/m² (16 to 24 lb bond) for the multi-purpose tray 60 to 90 g/m² (16 to 24 lb bond) for the high capacity feeder 	<ul style="list-style-type: none"> 500 sheets of 80 g/m² [20 lb(75 g/m²) bond 520 sheets] paper in the tray1 100 sheets of 80 g/m² (20 lb bond) in the multi-purpose tray 1,950 sheets of 80 g/m² [20 lb(75 g/m²) bond 2,100 sheets] in the high capacity feeder^b
	Legal	216 x 356 mm (8.5 x 14 inches)		
	US Folio	216 x 330 mm (8.5 x 13 inches)		
	A4	210 x 297 mm (8.26 x 11.69 inches)		
	Oficio	216 x 343 mm (8.5 x 13.5 inches)		
	JIS B5	182 x 257 mm (7.16 x 10.11 inches)		
	ISO B5	176 x 250 mm (6.93 x 9.84 inches)		
	Executive	184 x 267 mm (7.25 x 10.5 inches)		
	A5	148 x 210 mm (5.82 x 8.26 inches)		
	Statement	140 x 216 mm (5.5 x 8.5 inches)		
	A6	105 x 148 mm (4.13 x 5.82 inches)		
Envelope	Envelope Monarch	98 x 191 mm (3.87 x 7.5 inches)	75 to 90 g/m ² (20 to 24 lb bond)	<ul style="list-style-type: none"> 50 sheets of 80 g/m² (20 lb) paper in the tray1 10 sheets of 80 g/m² (20 lb) in the multi-purpose tray
	Envelope No. 10	105 x 241 mm (4.12 x 9.5 inches)		
	Envelope No. 9	98 x 225 mm (3.87 x 8.87 inches)		
	Envelope DL	110 x 220 mm (4.33 x 8.66 inches)		
	Envelope C5	162 x 229 mm (6.37 x 9.01 inches)		
	Envelope C6	114 x 162 mm (4.48 x 6.38 inches)		
Transparency	Letter, A4, Oficio	Refer to the Plain paper section	138 to 146 g/m ² (36 to 39 lb bond)	<ul style="list-style-type: none"> 100 sheets of 80 g/m² (20 lb) paper in the tray1 20 sheets of 80 g/m² (20 lb) in the multi-purpose tray
Labels	Letter, Legal, US Folio, A4, JIS B5, ISO B5, Executive, A5, Statement	Refer to the Plain paper section	120 to 150 g/m ² (32 to 40 lb bond)	<ul style="list-style-type: none"> 100 sheets of 80 g/m² (20 lb) paper in the tray1 35 sheets of 80 g/m² (20 lb) in the multi-purpose tray
Card stock ^c	Letter, Legal, US Folio, A4, JIS B5, ISO B5, Executive, A5, Statement, Post Card 4x6	Refer to the Plain paper section	<ul style="list-style-type: none"> 120 to 163 g/m² (24 to 43 lb bond) for the tray1 120 to 220 g/m² (24 to 58 lb bond) for the multi-purpose tray 	<ul style="list-style-type: none"> 100 sheets of paper in the tray1 10 sheets of paper in the multi-purpose tray
Thick paper	Letter, Legal, US Folio, A4, JIS B5, ISO B5, Executive, A5, Statement, Post Card 4x6	Refer to the Plain paper section	<ul style="list-style-type: none"> 90 to 120 g/m² (24 to 32 lb bond) for the tray1 90 to 120 g/m² (24 to 32 lb bond) for the multi-purpose tray 90~105 g/m² (24 to 28 lb bond) for high capacity feeder 	<ul style="list-style-type: none"> 250 sheets of paper in the tray1 50 sheets of paper in the multi-purpose tray 1250 sheets of paper in the high capacity feeder^b
Minimum size (custom)		98 x 148 mm (3.86 x 5.83 inches)	60 to 220 g/m ² (16 to 58 lb bond)	
Maximum size (custom)		216 x 1200 mm (8.5 x 47.24 inches)		

a. Maximum capacity may differ depending on media weight, thickness, and environmental conditions.

b. High capacity feeder does not support A6.

c. We recommend using Card stock that is less than 0.23mm thick.

Media sizes supported in each mode

Mode	Size	Source
Copy mode	Letter, A4, Legal, Folio, Oficio, Executive, ISO B5, A5	<ul style="list-style-type: none"> • Tray 1 • Optional tray • Multi-purpose tray • High capacity feeder
Single side printing	All sizes supported by the machine	<ul style="list-style-type: none"> • Tray 1 • Optional tray • Multi-purpose tray • High capacity feeder
Duplex printing ^a	Letter, A4, Legal, Folio, Oficio, JIS B5, ISO B5, Executive, A5, Statement	<ul style="list-style-type: none"> • Tray 1 • Optional tray • Multi-purpose tray • High capacity feeder
Fax mode ^b	Letter, A4, Legal	<ul style="list-style-type: none"> • Tray 1 • Optional tray • High capacity feeder

a. 60 to 120 g/m² (16 to 32 lb bond) only

b. Only the optional fax kit is installed.

Guidelines for selecting and storing print media

When selecting or loading paper, envelopes, or other print materials, keep these guidelines in mind:

- Always use print media that conform with the specifications listed on page 4.3.
- Attempting to print on damp, curled, wrinkled, or torn paper can cause paper jams and poor print quality.
- For the best print quality, use only high quality copier grade paper specifically recommended for use in laser printers.
- Avoid using the following media types:
 - Paper with embossed lettering, perforations, or a texture that is too smooth or too rough
 - Erasable bond paper
 - Multi-paged paper
 - Synthetic paper and thermally reactive paper
 - Carbonless paper and Tracing paper.

Use of these types of paper could result in paper jams, chemical smells, and damage to your machine.

- Store print media in its ream wrapper until you are ready to use it. Place cartons on pallets or shelves, not on the floor. Do not place heavy objects on top of the paper, whether it is packaged or unpackaged. Keep it away from moisture or other conditions that can cause it to wrinkle or curl.
- Store unused print media at temperatures between 15 °C and 30 °C. The relative humidity should be between 10% and 70%.
- Store unused print media in a moisture-proof wrap, such as a plastic container or bag, to prevent dust and moisture from contaminating your paper.
- Load special media types one sheet at a time through the multi-purpose tray to avoid paper jams.
- To prevent print media, such as transparencies and label sheets, from sticking together, remove them as they print out.

Guidelines for special print media

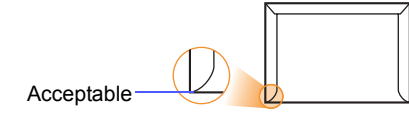
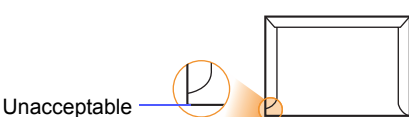
Media type	Guidelines
Envelopes	<ul style="list-style-type: none"> • Successful printing on envelopes depends upon the quality of the envelopes. When selecting envelopes, consider the following factors: <ul style="list-style-type: none"> - Weight: The weight of the envelope paper should not exceed 90 g/m² (20 to 24 lb bond) or jamming may occur. - Construction: Prior to printing, envelopes should lie flat with less than 6 mm curl, and should not contain air. - Condition: Envelopes should not be wrinkled, nicked, or otherwise damaged. - Temperature: You should use envelopes that are compatible with the heat and pressure of the machine during operation. • Use only well-constructed envelopes with sharp and well creased folds. • Do not use stamped envelopes. • Do not use envelopes with clasps, snaps, windows, coated lining, self-adhesive seals, or other synthetic materials. • Do not use damaged or poorly made envelopes. • Be sure the seam at both ends of the envelope extends all the way to the corner of the envelope. <div style="text-align: center;">  <p>Acceptable</p>  <p>Unacceptable</p> </div> <ul style="list-style-type: none"> • Envelopes with a peel-off adhesive strip or with more than one flap that folds over to seal must use adhesives compatible with the printer's fusing temperature for 0.1 second. Check your machine's specification to view the fusing temperature, see page 15.1. The extra flaps and strips might cause wrinkling, creasing, or jams, and may even damage the fuser. • For the best print quality, position margins no closer than 15 mm from the edges of the envelope. • Avoid printing over the area where the envelope's seams meet.

Media type	Guidelines
Transparencies	<ul style="list-style-type: none"> To avoid damaging the machine, use only transparencies designed for use in laser printers. Transparencies used in the printer must be able to withstand the machine's fusing temperature. Check your machine's specification to view the fusing temperature, see page 15.1. Place them on a flat surface after removing them from the machine. Do not leave them in the paper tray for long periods of time. Dust and dirt may accumulate on them, resulting in spotty printing. To avoid smudging caused by fingerprints, handle them carefully. To avoid fading, do not expose printed transparencies to prolonged sunlight. Ensure that transparencies are not wrinkled, curled, or have any torn edges. When you use the color printed transparency on a beam projector, due to toner's characteristics, it won't be reflected in colors. <p> Caution</p> <ul style="list-style-type: none"> Recommended media: Transparency for a Color Laser Printers produced by HP, Xerox and 3M. It is not recommended to use paperbacked transparencies such as Xerox 3R91334, which can cause a jam or be scratched.

Media type	Guidelines
Labels	<ul style="list-style-type: none"> To avoid damaging the machine, use only labels designed for use in laser printers. When selecting labels, consider the following factors: <ul style="list-style-type: none"> Adhesives: The adhesive material should be stable at your machine's fusing temperature. Check your machine's specification to view the fusing temperature, see page 15.1. Arrangement: Only use labels with no exposed backing between them. Labels can peel off sheets that have spaces between the labels, causing serious jams. Curl: Prior to printing, labels must lie flat with no more than 13 mm (5 inches) of curl in any direction. Condition: Do not use labels with wrinkles, bubbles, or other indications of separation. Make sure that there is no exposed adhesive material between labels. Exposed areas can cause labels to peel off during printing, which can cause paper jams. Exposed adhesive can also cause damage to machine components. Do not run a sheet of labels through the machine more than once. The adhesive backing is designed for only a single pass through the machine. Do not use labels that are separating from the backing sheet or are wrinkled, bubbled, or otherwise damaged.
Card stock or custom-sized materials	<p>Do not print on media smaller than 98 mm (3.86 inches) wide or 148 mm (5.83 inches) long.</p> <ul style="list-style-type: none"> In the software application, set margins at least 6.4 mm (0.25 inches) away from the edges of the material.
Preprinted paper	<ul style="list-style-type: none"> Letterhead must be printed with heat-resistant ink that will not melt, vaporize, or release hazardous emissions when subjected to the printer's fusing temperature for 0.1 second. Check your machine's specification to view the fusing temperature, see page 15.1. Letterhead ink must be non-flammable and should not adversely affect printer rollers. Forms and letterhead should be sealed in a moisture-proof wrapping to prevent changes during storage. Before you load preprinted paper, such as forms and letterhead, verify that the ink on the paper is dry. During the fusing process, wet ink can come off preprinted paper, reducing print quality.



Note

Using photographic paper or coated paper may cause problems, requiring repairs. Such repairs are not covered by Samsung's warranty or service agreements.

Changing the size of the paper in the paper tray

To load longer sizes of paper, such as Legal-sized paper, you need to adjust the paper guides to extend the paper tray.

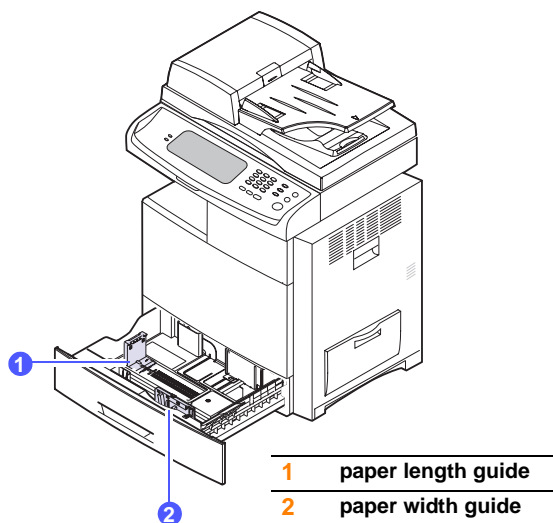

Note

If you have installed an optional high capacity feeder, refer to Quick Install Sheet to adjust paper size.

- 1 Adjust the paper length guide to the desired paper length. It is preset to Letter or A4 size depending on the country. To load another size, hold the lever and move the length guide to the corresponding position.

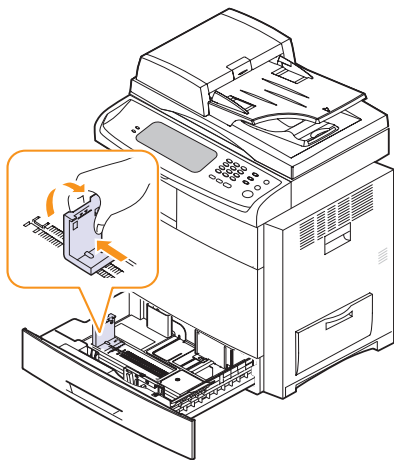

- 2 After inserting paper into the tray, while pinching the paper width guide as shown, move it toward the stack of paper until it lightly touches the side of the stack. Do not press the guide too tightly to the edge of the paper; the guide may bend the paper.

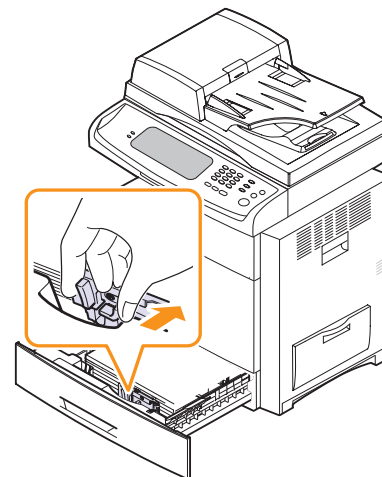

Note

- Do not push the paper width guides far enough to cause the materials to warp.
- If you do not adjust the paper width guides, it may cause paper jams.

Loading paper

Loading paper in tray 1, optional tray or optional high capacity feeder

Load the print media you use for the majority of your print jobs in the tray 1. The tray 1 can hold a maximum of 520 sheets of 80 g/m² (20 lb bond) plain paper.

You can purchase an optional tray and attach it below the standard tray to load an additional 520 sheets of paper. (Page 13.1)

- 1 To load paper, pull and open the paper tray and place paper with the side you want to print facing up.

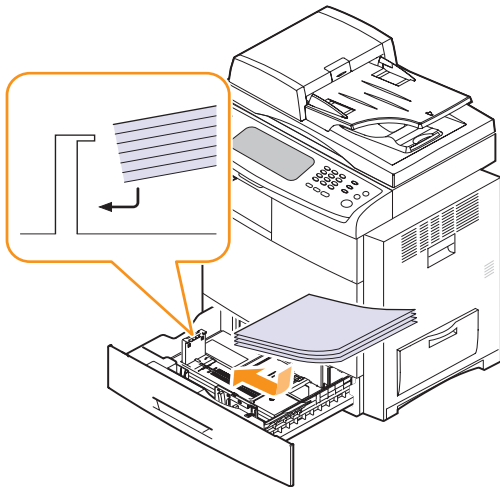

Note

- When using a transparency, avoid using transparency without stripe band or with stripe band on the longer side of the paper. It might cause a paper feeding jam.

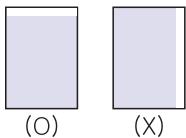

- Place the side to be printed facing up.

Envelope	Preprinted paper	Transparency
Punched paper	Card stock	Letterhead paper

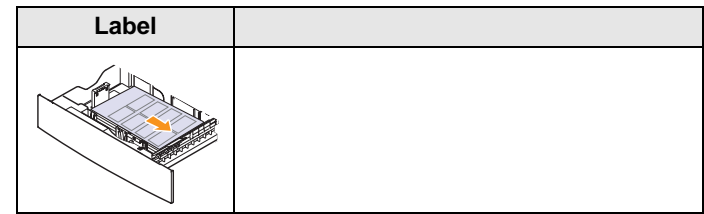

- 2 After inserting paper into the tray, while pinching the paper width guide as shown, move it toward the stack of paper until it lightly touches the side of the stack. Do not press the guide too tightly to the edge of the paper; the guide may bend the paper.

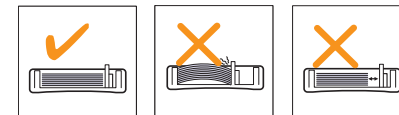
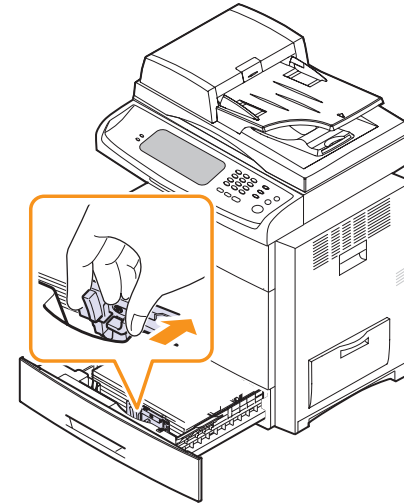

Note

- Do not push the paper width guides far enough to cause the materials to warp.
- If you do not adjust the paper width guides, it may cause paper jams.

- 3 After loading paper, set the paper type and size for the tray. See page 4.9 for copying and faxing or **Software section** for PC-printing.



Note

If you experience problems with paper feed, place one sheet at a time in the multi-purpose tray.

In the multi-purpose tray

The multi-purpose tray can hold special sizes and types of print material, such as transparencies, postcards, note cards, and envelopes. It is useful for single page printing on letterhead or colored paper.

Tips on using the multi-purpose tray

- Load only one size of print media at a time in the multi-purpose tray.
- To prevent paper jams, do not add paper when there is still paper in the multi-purpose tray. This also applies to other types of print media.
- Print media should be loaded face down with the top edge going into the multi-purpose tray first and be placed in the center of the tray.
- Always load only the specified print media to avoid paper jams and print quality problems. (Page 4.2)
- Flatten any curl on postcards, envelopes, and labels before loading them into the multi-purpose tray.

To load paper in the multi-purpose tray:

- 1 Open the multi-purpose tray and unfold the multi-purpose tray extension, as shown.

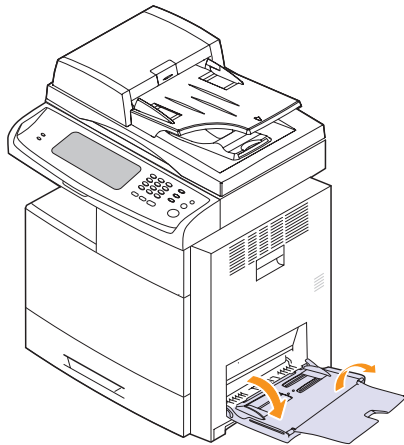

- 2 If you are using paper, flex or fan the edge of the paper stack to separate the pages before loading.

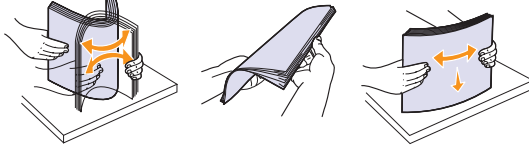

For transparencies, hold them by the edges and avoid touching the print side. Oils from your fingers can cause print quality problems.

- 3 Load the paper with the side to be printed on facing down.

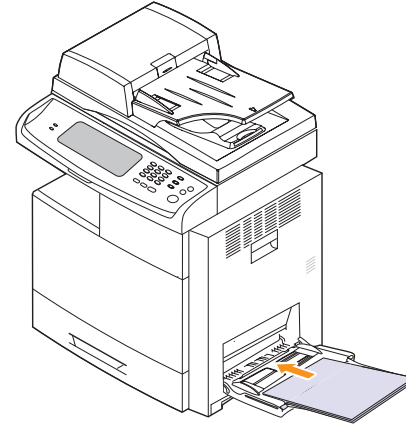

Note

- When using a transparency, avoid using transparency without stripe band or with stripe band on the longer side of the paper. It might cause a paper feeding jam.

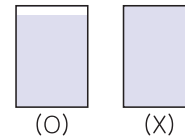

- Place the side to be printed facing down.

Envelope	Preprinted paper	Transparency
A diagram showing an envelope being loaded into the multi-purpose tray. An orange arrow indicates the print side is facing down.	A diagram showing a sheet of preprinted paper being loaded into the multi-purpose tray. An orange arrow indicates the print side is facing down.	A diagram showing a transparency being loaded into the multi-purpose tray. An orange arrow indicates the print side is facing down.
Punched paper	Card stock	Letterhead paper
A diagram showing a sheet of punched paper being loaded into the multi-purpose tray. An orange arrow indicates the print side is facing down.	A diagram showing a sheet of card stock being loaded into the multi-purpose tray. An orange arrow indicates the print side is facing down.	A diagram showing a sheet of letterhead paper being loaded into the multi-purpose tray. An orange arrow indicates the print side is facing down.
Label	Banner paper	
A diagram showing a label being loaded into the multi-purpose tray. An orange arrow indicates the print side is facing down.	A diagram showing a long sheet of banner paper being loaded into the multi-purpose tray. An orange arrow indicates the print side is facing down.	
	<p>Make sure you load one sheet at a time, and hold the paper with two hands for the paper not to fall since the paper length is longer than the multi-tray length.</p>	

- 4 Squeeze the multi-purpose tray paper width guides and adjust them to the width of the paper. Do not force too much, or the paper will be bent, which will result in a paper jam or skew.

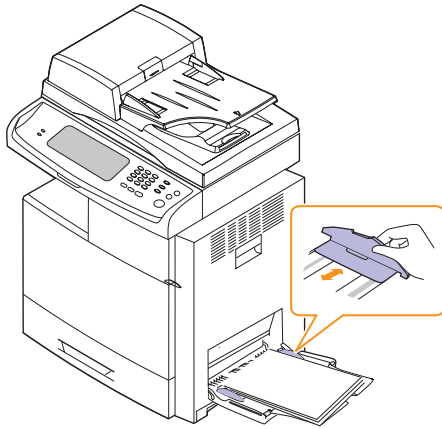

- 5 After loading paper, set the paper type and size for the multi-purpose tray. See page 4.9 for copying and faxing or the **Software section** for PC-printing.



Note

The settings made from the printer driver override the settings on the control panel.

- 6 After printing, fold the multi-purpose tray extension and close the multi-purpose tray.

Setting the paper size and type

After loading paper in the paper tray, you need to set the paper size and type. These settings will apply to Copy and Fax modes.

For PC-printing, you need to select the paper size and type in the application program you use on your PC. (See **Software section**.)

- 1 Press **Machine Setup** on the control panel.
- 2 Press **Admin Setting**.
- 3 When the login message appears, enter password with number keypad and press **OK**. (Page 3.5)
- 4 Press the **General** tab.
- 5 Press the down arrow to switch the screen, press **Tray Management**.
- 6 Select tray and its options such as paper size and type.
- 7 Press **OK**.



Note

If you want to use special sized paper such as a billing paper, select **Custom** in the **Paper** tab in the printer properties. See **Software section**.

5 Copying

This chapter gives you information about using your machine as a copy machine.

This chapter includes:

- **Understanding the Copy screen**
- **Copying originals**
- **Changing the settings for each copy**
- **Using special copy features**

Understanding the Copy screen

When you press **Copy** on the **Main** screen, the **Ready To Copy** screen appears which has several tabs and lots of copying options. All the options are grouped by features so that you can configure your selections easily.

If the screen displays an other menu, press () to go to the **Main** screen.

Basic tab



- **Original Size:** Selects the size of the originals. (Page 5.3)
- **Reduce/Enlarge:** Reduces or enlarges the size of a copied image. (Page 5.3)
- **Duplex:** Sets the machine to print copies on both sides of the paper. (Page 5.3)
- **Output:** Selects **Collated** or **Uncollated** copy options. If you install the optional stacker & stapler, then the staple related option appears. (Page 5.4)
- **Text, Text/Photo, Photo, Magazine:** Improves the copy quality by selecting the document type for the current copy job. (Page 5.4)
- **Color, B/W, Auto:** You can switch this mode among color, black/white and automatic mode. Select whether the user print copies in mono or color. If you select the **Auto** mode, the machine detects the original document and decide the output is colored or not. In this case, the copying speed will be reduced.



Note

- When **Auto** mode is used, there maybe some originals for which the mode is not correctly switched between in color and black/white. In this case, select **Color** or **B/W** manually as appropriate to the original.
- **Light, Dark:** Adjusts the brightness level to make a copy that is easier to read, when the original contains faint markings and dark images. (Page 5.5)
- **Paper Supply:** Selects the paper supply tray.

Advanced tab

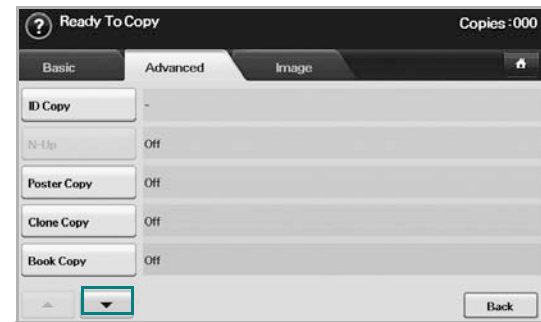

- **ID Copy:** Prints 2-sided originals on one sheet of paper. This feature is helpful for copying a small-sized item, such as a business card. (Page 5.5)
- **N-Up:** Prints 2 or 4 original images, reduced to fit onto one sheet of paper. (Page 5.5)
- **Poster Copy:** Prints a large image into divided 9 pages. (Page 5.6)
- **Clone Copy:** Prints multiple image copies from the original document on a single page. (Page 5.6)
- **Book Copy:** Allows you to copy an entire book. (Page 5.7)
- **Booklet:** Creates booklets from a sequential set of either 1-sided or 2-sided originals. (Page 5.7)
- **Covers:** Automatically adds covers to your copied set using stock taken from a different tray. (Page 5.7)
- **Transparencies:** Adds a blank or printed divider between transparencies within a set. (Page 5.8)
- **WaterMark:** Prints an image with the added watermark. (Page 5.8)
- **Overlay:** Prints an image with the image previously stored in your machine. (Page 5.8)
- **Auto Crop:** Prints only the image of an original after cropping the blank parts like the margin. (Page 5.8)
- **Multi-Bin:** Allows you to select the output mode. (Page 5.9)

Image tab



- **Erase Edge:** Allows you to erase punch holes, staple marks, and fold creases along any of the four documents edges. (Page 5.9)
- **Erase Background:** Prints an image with no background. (Page 5.9)
- **Margin Shift:** Creates a binding edge for the document. (Page 5.10)
- **Scan Enhance:** Use this feature for the better quality of copy-output. (Page 5.10)
- **Adjust Backside Image:** Allows you to copy and image and remove the back-side image shown through. (Page 5.10)

Copying originals

This is the normal and usual procedure for copying your originals.

- 1 Press **Copy** from the **Main** screen.
- 2 Place originals, face up, in the DADF, or you can use the scanner glass with a single original document face down.

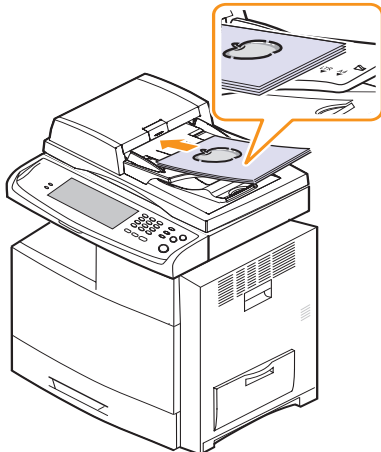

- 3 Adjust the settings for each copy such as **Original Size**, **Reduce/Enlarge**, **Duplex** and more. (Page 5.3, Page 5.3)



- 4 Select the tray by pressing the appropriate tray on screen.

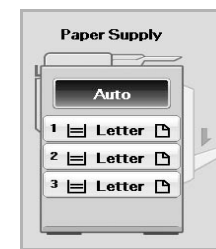

- 5 Enter the number of copies using the number keypad, if necessary.
- 6 Press **Start** on the control panel to begin copying.



Note

To cancel the current copy job, press **Stop** on the control panel. Or you can delete the current and pending job using **Job Status** on the control panel. Select the job you want to cancel and press **Delete**.

Changing the settings for each copy

On the **Basic** tab of the **Copy** screen, you can select copy features before starting to copy.



Note

The **Basic** tab setting is only for each copy. That means that the setting does not apply to the next copy job. After finishing the current copy job, the machine automatically restores the default settings after certain time. Or the machine resume to default setting when you press the **Clear All** button on the control panel or when you press other menu such as fax or else except the **Job Status** screen.

The default copy setting can be changed in **Admin Setting**. (Page 10.2)

Changing the size of originals

Press the **Basic** tab > **Original Size**, then use left/right arrows to set the original size.

Press **more** to see the detail values.

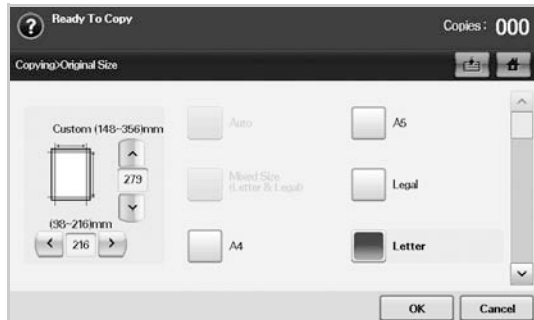

- **Custom**: Selects the scanning area of the original. Press the cardinal point arrows to set the size.
- **Auto** (DADF only): Automatically detects the size of originals, but this option supports only when originals are Legal, Letter, or A5 sized. If the originals is mixed-sized, then the machine detects the largest original size and select the largest-sized paper in the tray.
- **Mixed Size (Letter & Legal)** (DADF only): Allows for the use of both of Letter and Legal sized papers together, and the machine uses the proper-sized paper from several trays. For example, if the originals are total 3 pages, 1st page is the letter-sized paper, 2nd page is the legal-sized paper, and 3rd page is the letter-sized paper, then the machine prints the output first letter, legal, and letter in order from several trays.
- Other preset values: Allows user to easily select commonly used values.

Reducing or enlarging copies

Press the **Basic** tab > **Reduce/Enlarge**, then use left/right arrows to reduce or enlarge an image on the paper.

Press **more** to see the values.

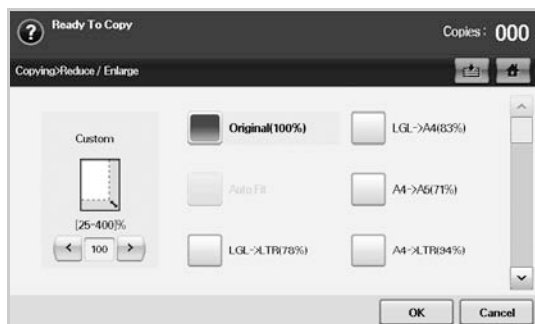

- **Original(100%)**: Prints texts or images the same size as originals.
- **Auto Fit**: Reduces or enlarges the original based on the size of the output paper.

- Other preset values: Allows you to easily select commonly used values.



Note

The **Custom** option is different depending on where the originals is placed. In the DADF, 25~200% adjustment is possible. And in the scanner glass, 25~400% adjustment is possible.

Copying on both sides of originals (Duplex)

Press the **Basic** tab > **Duplex**, then use left/right arrows to select **Duplex** value.



Note

If you want to copy originals on the scanner glass and copy both sides of original, the message **Another Page?** appears after the first page copied. At this time, load the original's the other side facing down and press **Yes**, then the machine starts scanning the second page of your original.

Press **more** to see the detail values.

- **1 -> 1 Sided**: Scans one side of an original and prints on one side of the paper, this function produces exactly the same print out from originals.

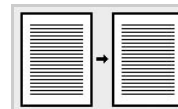

- **1 -> 2 Sided**: Scans one side of originals and prints them on both sides of the paper.

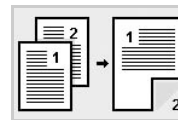

- **1 -> 2 Sided, Rotate Side 2**: Scans one side of the originals and prints on both sides of the paper, but the information on the back side of the print out is rotated 180°.

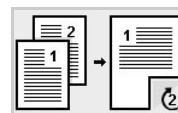

- **2 -> 1 Sided**: Scans both sides of the originals and prints each of one on a separate sheet.

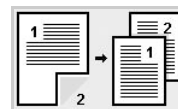

- **2 -> 2 Sided**: Scans both sides of the original and prints on both sides of the paper. This function produces exactly the same print out from the originals.

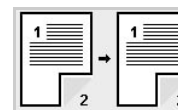

- **2 -> 1 Sided, Rotate Side 2:** Scans both sides of the original and prints each one on a separate sheet, but the information on the back side of the printout is rotated 180 degree.

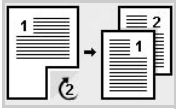

- **Reverse 1 -> 2 Sided:** Scans originals and prints them on both sides of a paper. But the machine reverses the print out order of the originals. The machine prints the second original first, which means the firstly input original is printed on the back side of a paper. For instance, if you print 6 sheet of original papers, every even numbered pages of originals will be printed on the front side of a paper, and every odd numbered pages of originals will be printed on the back side of a paper.

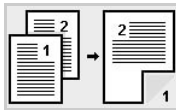

- **Reverse 1 -> 2 Sided, Rotate Sided2:** Scans originals and prints them on both sides of a paper. But the machine reverses the print out order of the originals. The machine prints the second original first, which means the firstly input original is printed on the back side of a paper. For instance, if you print 6 sheet of original papers, every even numbered pages of originals will be printed on the front side of a paper, and every odd numbered pages of originals will be printed on the back side of a paper. The information on the back side of the print out is rotated 180 degree.

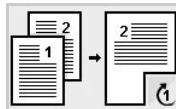

- **Reverse 2 -> 2 Sided:** Scans the both sides of originals and prints them on both sides of a paper. But the machine reverses the print out order of the originals. The machine prints the back sides of originals first, which means the front sides of originals is printed on the back side of a paper.

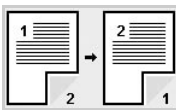

Deciding the form of copy output (Collated / Staple)

Press the **Basic** tab > **Output**, then use left/right arrows to select **Collated** or **Stapled**. This feature is supported only when the original is on the DADF.



Note

If you want to copy originals on the scanner glass and copy both sides of original, the message **Another Page?** appears after the first page copied. At this time, load the original's the other side facing down and press **Yes**, then the machine starts scanning the second page of your original.

Press **more** to see the values.

- **Collated:** Prints output in sets to match the sequence of originals.

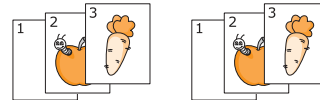

- **Uncollated:** Prints output sorted into stacks of individual pages.

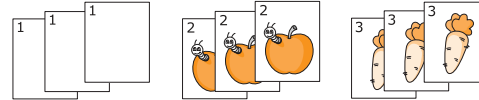

- **Staple, Portrait:** Adds a single staple to all of your portrait-oriented output.

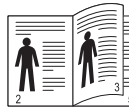

- **Staple, Landscape:** Adds a single staple to all of your landscape-oriented output.

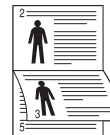

Note

The Staple feature is available with an optional stacker & stapler. (Page 13.1)

Selecting the type of originals

Press the **Basic** tab and select an appropriate original type.



- **Text:** Use for originals containing mostly text.
- **Text/Photo:** Use for originals with mixed text and photographs.
- **Photo:** Use when originals are photographs.
- **Magazine:** Use when originals are magazines.

Color Mode

Select the color mode you want to use.



- **Color:** Cops the originals in color.
- **B/W:** Cops the originals in black and white.
- **Auto:** The machine automatically senses the color of the originals and cops in color or b/w according to the originals.

Changing the darkness

This defines the degree of darkness. Use left/right arrows to change the level of light/dark in the printouts.



Using special copy features

On the **Advanced** tab or the **Image** tab of the **Copy** screen, you can select specific copy features.

ID card copying

The machine prints one side of the original on the upper half of the paper and the other side on the lower half without reducing the size of the original. This feature is helpful for copying a small-sized item, such as a business card.

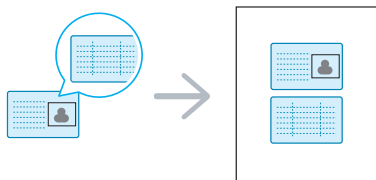

Note

The original must be placed on the scanner glass to use this feature.

- 1 Place the front side of an original facing down on the scanner glass where arrows indicate as shown, and close the scanner lid.

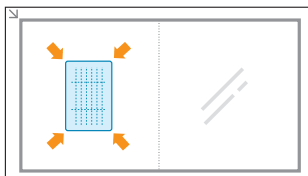

- 2 Press **Copy** from the **Main** screen.
- 3 Press the **Advanced** tab > **ID Copy**.
- 4 Press **Start** on the control panel.

Then the machine starts scanning the front side.

- 5 Turn the original over and place it on the scanner glass, where arrows indicate as shown. Then, close the scanner lid.

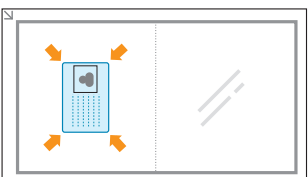

- 6 Press **Start** on the control panel to begin copying.



Note

If this option is grayed out, select the **Duplex** option to **1 -> 1 Sided**.

Copying ID with the manual ID copy option

If you want to copy several ID cards on a paper, or adjust the copying position of the page, follow the next steps.

Next steps are the procedure when you copy two people's driver's license cards (100mm X 80mm) in one page.

- 1 Press **Machine Setup** on the control panel.
- 2 Select **Admin Setting**. When the login message pops up, then enter password and press **OK**.
- 3 Press the **Setup** tab > **Copy Setup** > **Manual ID Copy Setup**.
- 4 Press the number from the template list table.
- 5 Press **Edit Template**.
- 6 Select the appropriate option values and press **OK**.
 - **Template Name**: Enter the template name.
 - **Scan Position**: Select the position for scanning. You should select the largest scanning position out of the originals.

LEFT, TOP : X-000mm/Y-000mm, RIGHT, BOTTOM: X-110mm/Y-090mm

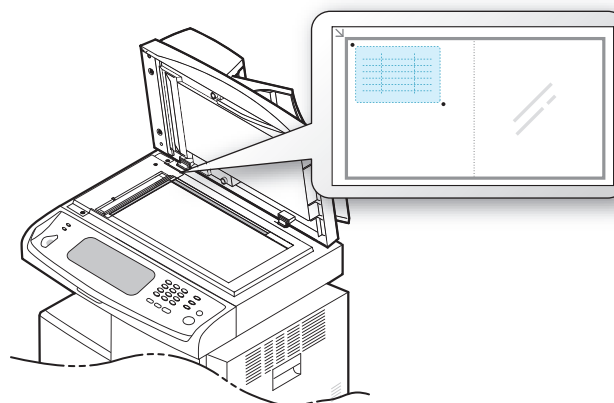

- **Number of Images**: Select how many images are on a page. (select number 4.)
- **Image Position**: Select the position of a page which images are on. If you choose to copy four images, you have to select four positions here.
- **First Image Position**: LEFT, TOP : X-000mm/Y-020mm, RIGHT, BOTTOM: X-100mm/Y-100mm
- **Second Image Position**: LEFT, TOP : X-105mm/Y-020mm, RIGHT, BOTTOM: X-205mm/Y-100mm
- **Third Image Position**: LEFT, TOP : X-000mm/Y-150mm, RIGHT, BOTTOM: X-100mm/Y-230mm

- **Forth Image Position:** LEFT, TOP : X-105mm/Y-150mm, RIGHT, BOTTOM: X-205mm/Y-230mm

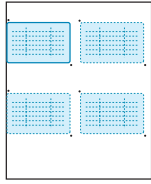

- 7 Press **OK**, the template you have saved will be shown in the template list table.
- 8 Press  and select **Copy**.
- 9 Press the **Advanced tab > ID Copy > Manual ID Copy Setup**.
- 10 Press the template you have saved from the template list.
- 11 Press the **Start** button on the control panel. now follow the instruction on display to finish the ID copy for four images.

2-up or 4-up copying (N-up)

The machine reduces the size of the original images and prints 2 or 4 pages onto one sheet of paper.

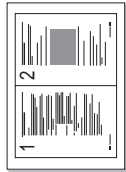

▲ 2-up copying

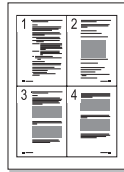

▲ 4-up copying

- 1 Load the originals, face up, in the DADF. (Page 4.1)
- 2 Press **Copy** from the **Main** screen.
- 3 Select the tray in **Paper Supply**.
- 4 Press the **Advanced tab > N-Up**.
- 5 Select **Off**, **2Up**, or **4Up**.
 - **Off:** Copies an original onto one sheet of paper.
 - **2Up:** Copies two separate originals onto one page.
 - **4Up:** Copies four separate originals onto one page.
- 6 Press **Start** on the control panel.



Note

You cannot adjust the copy size using the **Reduce/Enlarge** for the **N-Up** feature.

Poster copying

Your original will be divided into 9 portions. You can paste the printed pages together to make one poster-sized document. This copy feature is

available only when you place originals on the scanner glass. Each portion is scanned and printed on by one in the following order.

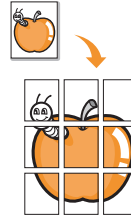

- 1 Place a single original face down on the scanner glass. (Page 4.1)



Note

The original must be placed on the scanner glass to use this feature.

- 2 Press **Copy** from the **Main** screen.
- 3 Select the tray in **Paper Supply**.
- 4 Press the **Advanced tab > Poster Copy**.



Note

If this option is grayed out, select following options in the **Basic** tab to activate it;

- **Duplex** to **1 -> 1 Sided**
- **Reduce/Enlarge** to **Original(100%)**
- **Paper Supply** to **Tray**.

- 5 Press **On** to activate this feature.
- 6 Press **OK**.
- 7 Press **Start** on the control panel to begin copying.



Note

Your original is divided into 9 portions. Each portion is scanned and printed one by one in the following order:

1	2	3
4	5	6
7	8	9

Clone copying

The machine prints multiple original images on a single page. The number of images is automatically determined by the original image and the paper size.

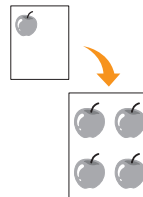

- 1 Place a single original face down on the scanner glass. (Page 4.1)



Note

The original must be placed on the scanner glass in order to use this feature.

- 2 Press **Copy** from the **Main** screen.
- 3 Select the tray in **Paper Supply**.
- 4 Press the **Advanced** tab > **Clone Copy**.



Note

If this option is grayed out, select following options in the Basic tab to activate it;

- **Duplex** to **1 -> 1 Sided**
- **Reduce/Enlarge** to **Original(100%)**
- **Paper Supply** to **Tray**.

- 5 Press **On** to activate this feature.
- 6 Press **OK**.
- 7 Press **Start** on the control panel to begin copying.

Book copying

Use this feature to copy a book. If the book or magazine is thicker than 30 mm (1.18 inches), start copying with the scanner lid open.

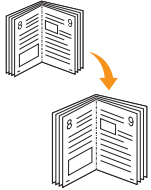

- 1 Place the originals face down on the scanner glass. (Page 4.1)



Note

The original must be placed on the scanner glass to use this feature.

- 2 Press **Copy** from the **Main** screen.
- 3 Press the **Advanced** tab > **Book Copy**.



Note

To remove shadows of a book edge, press the **Image** tab > **Erase Edge** > **Book Center and Edge Erase**.

- 4 Select the binding option.
 - **Off**: Disables this feature.
 - **Left Page**: Prints left page of the book.
 - **Right Page**: Prints right page of the book.
 - **Both Page**: Prints both facing pages of the book.
- 5 Press **OK**.
- 6 Press **Start** on the control panel to begin copying.

Booklet copying

The machine automatically prints on one or both sides of the paper, which are then folded to produce a booklet with all of the pages in the correct sequence.

The machine will also reduce and correctly adjust the position of each image to fit on the selected paper.

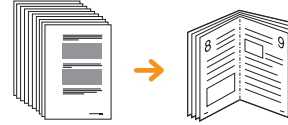

- 1 Place the originals face up in the DADF. Or place a single original face down on the scanner glass. (Page 4.1)
- 2 Press **Copy** from the **Main** screen.
- 3 Select the tray in **Paper Supply**.
- 4 Press the **Advanced** tab > **Booklet**.
- 5 Press **On** to activate this feature, and select detailed settings for each option.
 - **1 Sided Original**: Copys on one side of the paper.
 - **2 Sided Original**: Copys on both sides of the paper.
- 6 Press **OK**.
- 7 Press **Start** on the control panel to begin copying.



Note

This feature is possible only with A4, Letter, Legal, Folio, Oficio, JIS B5, ISO B5, Executive, A5 and Statement sized paper.

Cover copying

The machine automatically adds covers to your copied set using stock taken from a different tray. Covers must be the same size and orientation as the main body of the job.

- 1 Place the originals face up in the DADF. Or place a single original face down on the scanner glass. (Page 4.1)
- 2 Press **Copy** from the **Main** screen.
- 3 Select the tray in **Paper Supply**.
- 4 Press the **Advanced** tab > **Covers**.



Note

Once you have set the **Paper Supply** option to **Auto**, you cannot use this feature.

- 5 Press **On** to use this feature, and select detailed settings for each option.
 - **Position**: Selects whether the cover will be placed at the front, back, or both.
 - **Cover Sheet**: Selects whether the cover will be 1 sided, 2 sided, or blank paper.

- **Paper Source:** Select the paper tray, where the cover sheet is loaded.

- 6 Press **OK**.
- 7 Press **Start** on the control panel to begin copying.

Transparency copying

When you prepare transparencies for presentations, use this feature to copy the information.



Note

Before you start this special copy job, set the tray's Paper Types and Paper Size to Transparency.(Page 4.9)

- 1 Place the originals face up in the DADF. Or place a single original face down on the scanner glass. (Page 4.1)
- 2 Load the right-sized transparencies into the tray you have set.
- 3 Set the paper type to **Transparency**.
- 4 Press **Copy** from the **Main** screen.
- 5 Press the **Advanced** tab > **Transparencies**.
- 6 Select **Transparencies** option.
 - **No Separator:** Does not place separator sheets between transparencies.
 - **Black Sheet:** Places a blank sheet between transparencies.
 - **Printed Sheet:** Places the same image on the divider sheets as printed on the transparency.
- 7 Select media sources, in case you selected either **Black Sheet** or **Printed Sheet**.
- 8 Press **OK**.
- 9 Press **Start** on the control panel to begin copying.

Watermark copying

You can copy the original with a watermark. For example, you can use it when you want to have large gray letters such as **Top Secret** or **Confidential** printed diagonally across the first page or all pages of the copy.

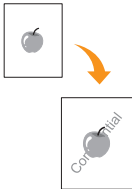

- 1 Place the originals face up in the DADF. Or place a single original face down on the scanner glass. (Page 4.1)
- 2 Press **Copy** from the **Main** screen.
- 3 Select the tray in **Paper Supply**.
- 4 Press the **Advanced** tab > **WaterMark**.

- 5 Select **WaterMark** option.
 - **Off:** Disables this feature.
 - **Top Secret:** Prints the original with **Top Secret** text.
 - **Confidential:** Prints the original with **Confidential** text.
 - **Urgent:** Prints the original with **Urgent** text.
 - **Draft:** Prints the original with **Draft** text.
 - **Custom:** The machine prints the original with the customized text.
- 6 Select **1st Page only, Size, Position, Darkness** of options.
- 7 Press **OK**.
- 8 Press **Start** on the control panel to begin copying.

Overlay copying

If you scan and store the data such as format, you can copy the original with the previously stored data.

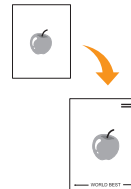

- 1 Place the originals face up in the DADF. Or place a single original face down on the scanner glass. (Page 4.1)
- 2 Press **Copy** from the **Main** screen.
- 3 Select the tray in **Paper Supply**.
- 4 Press the **Advanced** tab > **Overlay**.
- 5 Press **List**.
- 6 Select a file name.
- 7 Select a overlay option.
 - **New:** Makes the new overlay. Select options for a new overlay and enter the file name.
 - **Detail:** Shows information of the selected overlay.
 - **Edit:** Modifies the name of the selected overlay.
 - **Delete:** Deletes the selected overlay.
 - **Apply:** Prints the originals with the selected overlay.
 - **Print:** Prints the selected overlay.
 - **Cancel:** Cancels overlay options you have selected.
- 8 Press **Start** on the control panel to begin copying. If you have selected option **New** in step 7, the machine starts storing the new overlay by pressing the **Start** button.

Auto crop copying

The machine prints only the image of an original after cropping the blank parts like the margin.

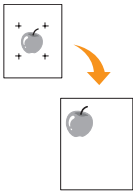

- 1 Place the originals face up in the DADF. Or place a single original face down on the scanner glass. (Page 4.1)
- 2 Press **Copy** from the **Main** screen.
- 3 Select the tray in **Paper Supply**.
- 4 Press the **Advanced** tab > **Auto Crop**.
- 5 Press **On** to activate this feature.
- 6 Press **OK**.
- 7 Press **Start** on the control panel to begin copying.

Multi-Bin

You can choose the output mode for printouts.



Note

You can only use this feature if you have installed optional 2-Bin Finisher or 4-Bin Mailbox.

- 1 Press **Copy** from the **Main** screen.
- 2 Press the **Advanced** tab > **Multi-Bin**.
- 3 Select the appropriate option.
 - **Mailbox**: Printouts are stacked in the bin you have set. If you set the mailbox to Bin3, printouts will be stacked in Bin3.
 - **Job Separator**: Printouts are stacked in the sequence of job order in each bin. However, if there is a vacant bin left, the vacant bin has priority, which means printouts will be stacked there first.
 - **Collator**: Printouts are stacked in sets to match the sequence of originals in each bin.
 - **Stacker**: Printouts are stacked in bins one-by-one. When Bin1 is full, printouts will be stacked in Bin2.
- 4 Press **OK**.

Erasing edges

You can copy the original without any edges or margins.

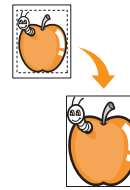

- 1 Place a single original face down on the scanner glass. Or load the originals face up in the DADF. (Page 4.1)
- 2 Press **Copy** from the **Main** screen.
- 3 Press the **Image** tab > **Erase Edge**.
- 4 Select the appropriate option.
 - **Off**: Disables this feature.
 - **Border Erase**: Erases equal amounts on all edges of the copies.
 - **Small Original Erase**: Erases 0.25" (6mm) from the edge of the copies. The original must be placed on the scanner glass to use this feature.
 - **Hole Punch Erase**: Erases hole punch marks from the left edge of the copies.
 - **Book Center and Edge Erase**: Erases shadows of a binding or book edge from the center and side edges of the copies. This feature only applies when you do copying a book. (Page 5.7)



Note

If you have set the **Book Copy** option to **Off**, you cannot use **Book Center and Edge Erase**.

- 5 Press **OK**.
- 6 Press **Start** on the control panel to begin copying.

Erasing background images

This feature is helpful when copying originals containing color in the background, as in newspapers or catalogs.

- 1 Load the originals, face up, in the DADF. Or place a single original face down on the scanner glass.
- 2 Press **Copy** from the **Main** screen.
- 3 Press the **Image** tab > **Erase Background**.
 - **Off**: Disables this feature.
 - **Auto**: Optimizes the background.
 - **Enhance**: The higher the number is, the more vivid the background is.
 - **Erase**: The higher the number is, the lighter the background is.
- 4 Press **OK**.
- 5 Press **Start** on the control panel to begin copying.

Shifting margins

You can secure a room for binding by shifting the margin of a page.

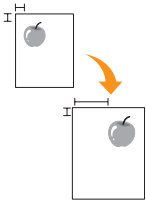

- 1 Place a single original face down on the scanner glass. Or load the originals face up in the DADF. (Page 4.1)
- 2 Press **Copy** from the **Main** screen.
- 3 Press the **Image** tab > **Margin Shift**
- 4 Select **Margin Shift** option.
 - **Off**: Disables this feature.
 - **Auto Center**: Automatically centers of the paper copy. The original must be loaded on the scanner glass to use this feature. This option supports only the original is loaded on the scanner glass.
 - **Custom Margin**: Adjusts the margin of the left and right, top and bottom as you want using arrows. This option supports both on the scanner glass or in DADF.
- 5 Press **OK**.
- 6 Press **Start** on the control panel to begin copying.

Gray enhance copying

When you copy the original in gray scale, use this feature for the better quality of copy-output. This feature is only for the copy in gray scale.

- 1 Place a single original face down on the scanner glass. Or load the originals face up in the DADF. (Page 4.1)
- 2 Press **Copy** from the **Main** screen.
- 3 Press the **Image** tab > **Scan Enhance**.
- 4 Press **On** to activate this feature.
- 5 Press **OK** .
- 6 Press **Start** on the control panel to begin copying

Adjusting backside images

When the original is thin and the back-side images are shown though, you can use this feature to remove the back-side image.

- 1 Place a single original face down on the scanner glass. Or load the originals face up in the DADF. (Page 4.1)
- 2 Press **Copy** from the **Main** screen.
- 3 Press the **Image** tab > **Adjust Backside Image**.
- 4 Press **On** to activate this feature.

- 5 Choose the level from 1 to 5. The higher the number, the more the back-side images are removed.
- 6 Press **OK** .
- 7 Press **Start** on the control panel to begin copying.

6 Faxing (Optional)

This chapter gives you information about using your machine as a fax machine.

This chapter includes:

- **Preparing to fax**
- **Understanding the Fax screen**
- **Sending a fax**
- **Receiving a fax**
- **Adjusting the document settings**
- **Setting up a fax phonebook**
- **Using the polling option**
- **Using Mailbox**
- **Printing a report after sending a fax**
- **Sending a fax in toll save time**
- **Adding documents to a reserved delay fax job**
- **Forwarding a received fax to other destination**
- **Setting up the end fax tone**
- **Setting up receiving faxes in color**
- **Sending a fax from a computer**



Note

- You cannot use this machine as a fax via the Internet phone. For more information, ask the Internet service provider.
- We recommend you to use traditional analog phone services (PSTN: public switched telephone network) when connecting telephone lines to use Fax. If you use other Internet services (DSL, ISDN, VoIP), you can improve the connection quality by using the Micro-filter. The Micro-filter eliminates unnecessary noise signals and improves connection quality or Internet quality. Since the DSL Micro-filter is not provided with the machine, contact your Internet Service provider for use on DSL Micro-filter.

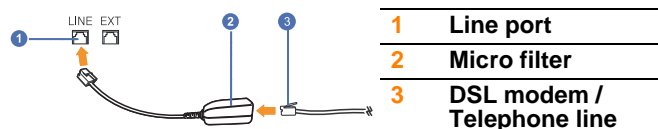

- To use advanced features of the fax, press **Machine Setup** on the control panel and **Admin Setting > Setup > Fax Setup**. (Page 10.5)

Preparing to fax

Before you send or receive a fax, you need to connect the supplied line cord to the wall jack. Refer to the Quick Install Guide how to make a connection. The method of making a telephone connection is varies from one country to another.



Note

If you want to add fax feature to the machine, check the option lists (Page 13.1) and contact the purchasing point to order. When you purchase a fax kit, install the kit by following the steps described in the Fax Kit Setup Guide which is enclosed in the kit. After installing the fax kit, set the machine to use this feature. (Page 14.3)

Sending a fax from a computer

You can send a fax from your computer without going to the machine. To send a fax from your computer, the **Samsung Network PC Fax** program must be installed. This program will be installed when you installed the printer driver. (See *Software section*.)

Sending a fax from your Computer

- 1 Open the document to be sent.
- 2 Select **Print** from the **File** menu.
- 3 The **Print** window will be displayed. It may look slightly different depending on your application.
- 4 Select **Samsung Network PC Fax** from the **Print** window.
- 5 Click **Print** or **OK**.
- 6 Enter the recipients' numbers and select the option.

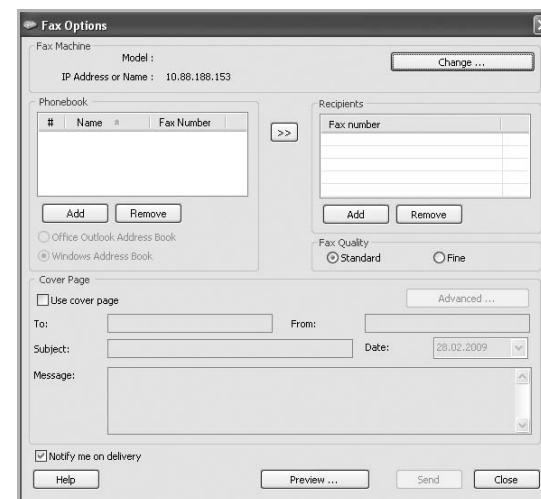

If you want to use a cover page, check **Use cover page**.

Check **Notify me on delivery**, when the fax delivered to the recipients successfully.

7 Click **Send**.



Note

For more information about **Samsung Network PC Fax**, click **Help**.

Checking a sent fax list

You can check a sent fax list on your computer.

From the **Start** menu, click **Programs** or **All Programs > Samsung Printers > Network PC Fax > Fax Journal**. Then, the **Fax Journal** appears with the fax list you have sent.

Understanding the Fax screen

To use the fax feature, press **Fax** on the **Main** screen. If the screen displays an other menu, press () to go to the **Main** screen.



Note

If the optional fax feature is not installed the fax icon will not appear on the **Main** screen.

Basic tab

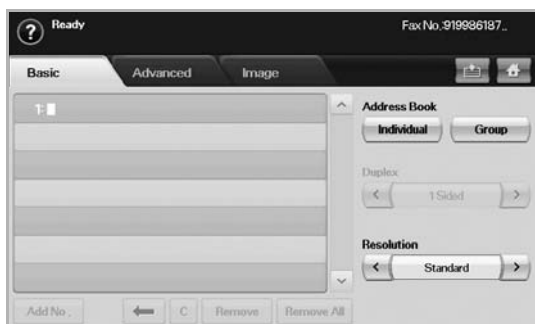

- **Fax number input area**: Shows the recipient's fax number using the number keypad on the control panel. If you configured the phone book, press **Individual** or **Group**. (Page 6.7)
- **Add No**: Lets you add more destinations.
- : Deletes the last digit entered.
- : Removes all digits of the selected entry.

- **Remove**: Removes the selected fax number entry.
- **Remove All**: Removes all the fax numbers in the input area.
- **Address Book**: Picks up the frequently used fax numbers directly from your machine or from **SyncThru Web Service**. (Page 6.8)
- **Duplex**: Selects whether the machine send faxes one side of the original, both sides of the original.
- **Resolution**: Adjusts the resolution options.

Advanced tab



- **Original Size**: Selects the size of the original document. Press **OK** to update current setting.
- **Delay Send**: Sets the machine to send a fax at a later time without your intervention. (Page 6.4)
- **Priority Send**: Sends an urgent fax before reserved operations. (Page 6.5)
- **Polling**: Used when the receiver requests the document to be faxed remotely at sender's absence or vice versa. In order to use the polling function, the originals must be previously stored in the machine. (Page 6.9)
- **Mailbox**: Used to store a received fax or originals in the machine memory which are ready to be polled. You can use a mailbox on the same machine you are using, or the one on a remote machine. Each mailbox has a corresponding mailbox number, name and password. (Page 6.10)
- **Back**: Returns to the **Basic** tab.

Image tab



- **Original Type:** Enhances the fax quality based on the type of the original document being scanned. (Page 6.7)
- **Darkness:** Adjusts the level of lightness or darkness of the fax. (Page 6.7)
- **Erase Background:** Reduces dark backgrounds or paper patterns as in newspaper originals. (Page 6.7)
- **Color Mode:** Selects whether the user sends the fax in mono or color. (Page 6.7)
- **Back:** Returns to the **Basic** tab.

Sending a fax

This part explains how to send a fax, and the special methods of transmission.



Note

When you place the originals, you can use either the DADF or the scanner glass. (Page 4.1) If the originals are placed on both the DADF and the scanner glass, the machine will read the originals on the DADF first, which has higher priority in scanning.

Setting the fax header

In some countries, you are required by law to indicate your fax number on any fax you send.

- 1 Press **Machine Setup** on the control panel.
- 2 Press **Admin Setting**. When the login message pops up, enter password and press **OK**. (Page 3.5)
- 3 Press the **Setup** tab > **Fax Setup** > **Machine ID & Fax No.**
- 4 Touch the input area to enter the machine name and your fax number.
- 5 Press **OK**.

Sending a fax

- 1 Press **Fax** from the **Main** screen.
- 2 Place the originals face up in the DADF.

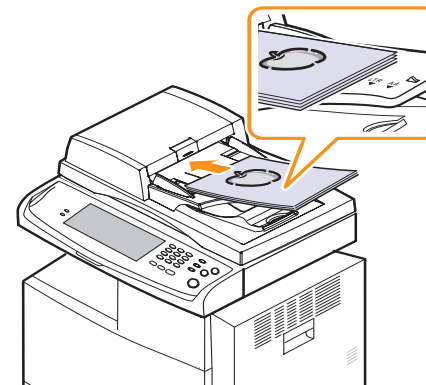

- 3 Adjust the document settings in the **Image** tab.
- 4 Select **Duplex** and **Resolution** options in the **Basic** tab.



Note

If the originals are printed on both sides of the paper, select **2 Sided** with left/right arrows in the **Duplex** feature.

- 5 When the cursor is blinking in the input line, enter the fax number using the number keypad on the control panel. Or use **Address Book** on the right side of the screen, if you have stored frequently used fax numbers.

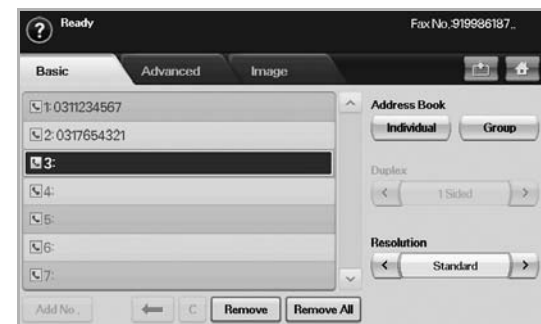

- 6 To add a number, press **Add No.**
- 7 Press **Start** on the control panel. The machine starts to scan and send a fax to destinations.



Note

- When you want to cancel a fax job, press **Stop** before the machine start transmission. Or press the **Job Status** button, and select the job you want to delete, press **Delete**.
- If you used the scanner glass, the machine shows the message asking to place another page.
- While the machine is sending a fax, you can not send an email at the same time. (Page 7.4)

Sending a fax manually (On Hook Dial)

- 1 Press **Fax** from the **Main** screen.
- 2 Place the originals face up into the DADF.

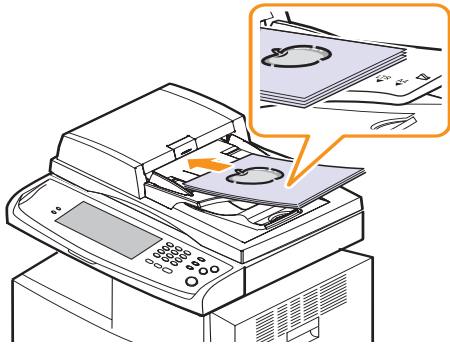

- 3 Adjust the document settings in the **Image** tab.
- 4 Select **Duplex** and **Resolution** options in the **Basic** tab.
- 5 Press **On Hook Dial** on the control panel.
- 6 Enter a fax number using the number keypad on the control panel.
If the number is which you have dialed recently, press the **Redial/Pause** button on the control panel to show ten recent fax numbers and select a fax number.
- 7 Press **Start** when you hear a high-pitched fax signal from the remote fax machine.

Automatic resending

When the number you have dialed is busy or there is no answer, the machine automatically redials the number.

To change the time interval between redials and/or the number of redial attempts, refer to the next following steps.

- 1 Press **Machine Setup** on the control panel.
- 2 Select **Admin Setting**. When the login message pops up, then enter password and press **OK**. (Page 3.5)
- 3 Press the **Setup** tab > **Fax Setup**.
- 4 Press **Redial**.

- 5 Select **Redial Term** and **Redial Times**.

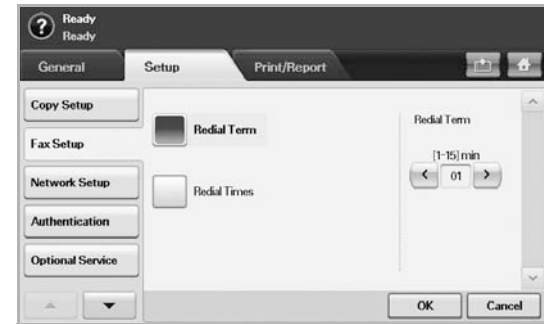

- 6 Press **OK**.

Redialing the last number

- 1 Press **Fax** from the **Main** screen.
- 2 Adjust the document settings in the **Image** tab.
- 3 Place the originals face up into the DADF.
- 4 Press the **Redial/Pause** button on the control panel to show ten recent fax numbers.
- 5 Select a fax number in the list and press **OK**.
The machine automatically begins to send.

Delaying a fax transmission

You can set your machine to send a fax at a later time when you will not be present.

- 1 Press **Fax** from the **Main** screen.
- 2 Place the originals face up in the DADF.
- 3 Adjust the document settings in the **Image** tab and the **Basic** tab.
- 4 Press the **Advanced** tab > **Delay Send**.
- 5 Press **On**.
- 6 Enter **Job Name** using the keyboard on the display, select **Start Time** with left/right arrows.



- If you do not enter **Job Name**, the machine assigns the job name as 'Fax Send Job xxx'. 'xxx' number are set in order.



Note

Start Time is the specific time you want the fax to be sent. You can set **Start Time** on a 24 hour basis and 15 minutes later than the current time. For example, if it is 1:00, then you can set the time starting from 1:15. If the set time is incorrect, the warning message will appear and the machine resets it to the current time.

- 7 Press **OK** to start storing the scanned original data into memory.



Note

To cancel delaying a fax, press **Off** before sending is activated.

Sending a priority fax

This function is used when a high priority fax need to be sent ahead of reserved operations. The original is scanned into memory and immediately transmitted when the current operation is finished. In addition, priority transmission will interrupt a sending to multiple destinations between stations (example, when the transmission to station A ends, before transmission to station B begins) or between redial attempts.

- 1 Press **Fax** from the **Main** screen.
- 2 Place the originals face up in the DADF.
- 3 Adjust the document settings in the **Image** tab and the **Basic** tab.
- 4 Press the **Advanced** tab > **Priority Send**.
- 5 Press **On**.
- 6 Press **OK**.
- 7 Press **Start** to start the urgent fax job.

Receiving a fax

This section explains how to receive a fax, and the special receiving methods available.

Changing the receive modes

Your machine is preset to **Fax** mode at the factory. When you receive a fax, the machine answers the call on a specified number of rings and automatically receives the fax. But if you want to change the **Fax** mode to another mode, refer to next steps.

- 1 Press **Machine Setup** on the control panel.
- 2 Select **Admin Setting**. When the login message pops up, then enter password and press **OK**. (Page 3.5)
- 3 Press the **Setup** tab > **Fax Setup** > **Fax Initial Setup** > **Receive Mode**.
- 4 Select the option.
 - **Telephone**: Receives a fax by pressing **On Hook Dial** and then **Start**.
 - **Fax**: Answers an incoming fax call and immediately goes into the fax reception mode.
 - **Answering Machine/Fax**: Is for when an answering machine attached to your machine. Your machine answers an incoming call, and the caller can leave a message on the answering machine. If the fax machine senses a fax tone on the line, the machine automatically switches to **Fax** mode to receive the fax.
- 5 Press **OK**.



Note

When the memory is full, the machine can no longer receive any incoming fax. Secure free memory to resume by removing data stored in the memory.

Receiving manually in Telephone mode

You can receive a fax call by pressing **On Hook Dial** and then pressing **Start** when you hear a fax tone from the remote machine. The machine begins receiving a fax.

Receiving automatically in Answering Machine/Fax mode

To use this mode, you must attach an answering machine to the EXT socket on the back of your machine. (Page 1.4)

If the caller leaves a message, the answering machine stores the message as it would normally. If your machine detects a fax tone on the line, it automatically starts to receive the fax.



Note

- If you have set your machine to this mode and your answering machine is switched off, or no answering machine is connected to EXT socket, your machine automatically goes into Fax mode after a predefined number of rings.
- If your answering machine has a user-selectable ring counter, set the machine to answer incoming calls within 1 ring.
- If you are in Telephone mode when the answering machine is connected to your machine, you must switch off the answering machine, or the outgoing message from the answering machine will interrupt your phone conversation.
- While the machine is receiving a fax, you can not do the copy job.

Receiving faxes manually using an extension telephone

This feature works best when you are using an extension telephone connected to the EXT socket on the back of your machine. You can receive a fax from someone you are talking to on the extension telephone, without going to the fax machine.

When you receive a call on the extension phone and hear fax tones, press the keys *9* on the extension phone. The machine receives the fax.

Press the buttons slowly in sequence. If you still hear the fax tone from the remote machine, try pressing *9* once again.

To change the *9* to, for example, *3*, follow the next steps.

- 1 Press **Machine Setup** on the control panel.
- 2 Select **Admin Setting**. When the login message pops up, then enter password and press **OK**. (Page 3.5)
- 3 Press the **Setup** tab > **Fax Setup** > **Receive Start Code**.
- 4 Select **On**.
- 5 Press left/right arrows to display number 3.



- 6 Press **OK**.

Receiving in secure receiving mode

You may need to prevent your received faxes from being accessed by unauthorized people. You can turn on secure receiving mode to restrict printing of received faxes when the machine is unattended. In secure receiving mode, all incoming faxes go into memory.

- 1 Press **Machine Setup** on the control panel.
- 2 Select **Admin Setting**. When the login message pops up, then enter password and press **OK**. (Page 3.5)

- 3 Press the **Setup** tab > **Fax Setup** > **Secure Receive**.
- 4 Select **On**.
- 5 Enter Passcode with 4 digit number using the number keypad on the control panel.



Note

To deactivate the **Secure Receive** feature, press **Off**. In this case, the received fax will be printed out.

Printing received faxes on both sides of the paper

Set this duplex feature to save paper. When the machine prints the received fax data, it prints them on both sides of the paper.

- 1 Press **Machine Setup** on the control panel.
- 2 Select **Admin Setting**. When the login message pops up, then enter password and press **OK**. (Page 3.5)
- 3 Press the **Setup** tab > **Fax Setup** > **Received Fax Printing** > **Duplex**.
- 4 Select appropriate option.
 - **Off**: Prints only one side of the paper.
 - **Long Edge**: Prints both sides of the paper, however the binding will be the long edge.
 - **Short Edge**: Prints both sides of the paper, however the binding will be the short edge.
- 5 Press **OK**.

Receiving faxes in memory

Since your machine is a multi-tasking device, it can receive faxes while you are making copies or printing. If you receive a fax while you are copying or printing, your machine stores incoming faxes in its memory. Then, as soon as you finish copying or printing, the machine automatically prints the fax.

Adjusting the document settings

Before sending a fax, you can adjust the document settings, such as resolution, darkness, color, duplex and so forth. Refer to explanation of this section.



Note

The document setting herein is for only current job. If you want to change the default setting on document settings, refer to **Admin Setting > General tab > Default Settings**. (Page 10.2)

Duplex

This function is especially intended for two-sided originals. You can select whether the machine sends the fax on one side or both sides of the paper.

Load the originals onto the DADF to use this function.

Press **Fax > the Basic tab > Duplex**. Use left/right arrows to toggle the value.

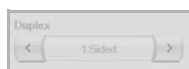

- **1 Sided**: Is for the originals that are printed on one side only.
- **2 Sided**: Is for the originals that are printed on both sides.

Resolution

Changing the resolution setting affects the appearance of the received document.

Press **Fax > the Basic tab > Resolution**. Use left/right arrows to toggle the values.



- **Standard**: Usually recommended for originals with text. This option will reduce the transmission time.
- **Fine**: Recommended for the originals containing with small characters, thin lines, or text that was printed using a dot-matrix printer.
- **Super Fine**: Recommended for originals containing with extremely fine detail, this option is enabled only if the receiving machine also supports a **Super Fine** resolution.



Note

For memory transmission, **Super Fine** mode is not available. The resolution setting is automatically changed to **Fine**.

Original Type

You can set the original document type to enhance the quality of a document being scanned.

Press **Fax > the Image tab > Original Type**. Select the appropriate option on the screen and press **OK**.

- **Text**: For originals with text or line art.
- **Text/Photo**: For originals with both text and photographs together.
- **Photo**: For originals that are continuous tone photographs.

Darkness

You can select the degree of darkness of the original document.

Press **Fax > the Image tab > Darkness**. Press the right arrow to enhance the darkness degree and press **OK**.



Erase Background

You can lighten, reduce or delete the dark backgrounds from scanned colored paper or newspaper originals.

Press **Fax > the Image tab > Erase Background**. Press **On** to activate this function and press **OK**.



Note

Erase Background is disabled if the **Original Type** is set to **Photo**.

Color Mode

Press **Fax > the Image tab > Color Mode**. Select option and **OK**.

- **Mono**: Transmits a fax in black and white.
- **Color**: Transmits a fax in color.

Setting up a fax phonebook

Use this feature to store destination names, fax numbers and transmission settings in your machine. There are two options, **Individual** and **Group**.



- **Individual**: Stores up to 200 fax numbers. And the fax numbers which are stored in Individual work as **Speed No.**.
- **Group**: Makes groups when you frequently send the same document to several destinations. You can store up to 100 group dial numbers. Entries stored here will be available for selection within the sending list on the **Basic** tab of **Fax**. Dialing **Group** can be also setup comprising of many Individual entries.

The fax numbers, which are stored in **Individual**, work as **Speed No.**.

Storing individual phone numbers (Speed No.)

- 1 Press **Fax** > the **Basic** tab > **Individual**.



- **Edit:** Changes the **User Name**, **Speed No.**, **Phone No.** and **Email**.
- **New:** Creates the new **Speed No.** and phone no..
- **Delete:** Deletes the selected **Speed No.**.
- **Search:** Searches the fax number which currently stored in Individual phonebook. When the keyboard pops up, enter **User Name**.
- **Detail:** Shows **User Name**, **Phone No.**, **Email** and Included group information if it is grouped. (Page 6.8)
- **Apply:** Inputs the selected fax number to the sending fax number list in the **Basic** tab.
- **Cancel:** Cancels the current job and goes to the previous screen.

- 2 Press **New**.
- 3 Enter the name of the fax number in the **User Name** field with the pop up keyboard, and the fax number in the **Phone No.** area using the number keypad on the control panel.



- **User Name:** Enter the name.
 - **Speed No.:** Is automatically filled with the first free number. If you want to assign to a different number, use left/right arrows.
 - **Phone No.:** Enter a fax numbers, only the numbers, with the area code if necessary.
 - **Email:** Enter an email address.
- 4 Press **OK**.

Storing Group fax numbers (Group No.)

- 1 Press **Fax** > the **Basic** tab > **Group**.
- 2 Press **New**.

- 3 Press the input area in **Group Name**, then the keyboard pops up, enter the name.
- 4 Select **Speed No.** with left/right arrows.



- **Group Name:** Enters the group name.
 - **Speed No.:** Is automatically filled with the first free number. If you want to assign to a different number, use left/right arrows.
- 5 Press **OK**.
 - 6 Select an entry from **Individual List**, and press **Add**. Repeat this step until you added entries you need.

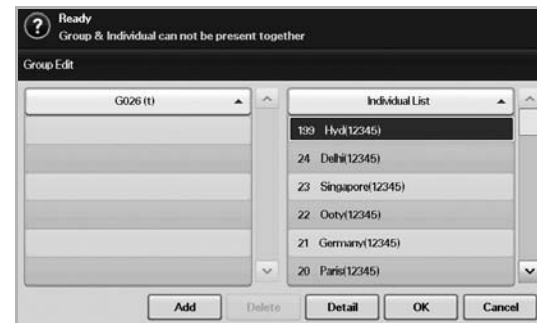

Make sure the selected **Individual List** is copied to the left pane, Group list.

- 7 Press **OK** to save the numbers.

Setting up a fax phonebook using SyncThru Web Service

You can store fax numbers conveniently from the networked computer using **SyncThru Web Service**.

- 1 Open the web browser in your computer.
- 2 Enter IP address of your machine, then **SyncThru Web Service** shows.
(Example. <http://123.123.123.123>)
- 3 Press **Machine Settings** > **Fax Setup** > **Fax Phone Book**.
- 4 Select **Speed Dial** (Individual).



Note

Fax numbers are already stored in **Speed Dial** (Individual) can be used when selecting.

- 5 Press **Add**.
- 6 Enter Index, Name and Phone Number. Index you enter here will be the **Speed No.** in the display screen of your machine.

7 Press **Apply**.



Note

Speed Dial numbers can be imported from an *.csv file.

Using the polling option

Polling is used when one fax machine requests another to send a document. This is useful when the person with the original document is not in the office. The person who wants to receive the document, calls the machine holding where the original is stored and requests that the document be sent. In other words, it "polls" the machine holding that has the original.



Note

To use this feature, both the sender and receiver must have the polling feature.

The polling process is as follows:

- 1 Sender stores the originals in the machine. (Page 6.9)
- 2 Sender gives the **Passcode** to the receiver.
- 3 Receiver dials the fax number and enters the **Passcode** when requested. (Page 6.9)
- 4 Receiver presses **Start** to receive the stored fax.

Storing the originals for polling

- 1 Press **Fax** from the **Main** screen.
- 2 Place the originals face up in the DADF. Or you can use the scanner glass with a single original document, face down.
- 3 Adjust the document settings in the **Image** tab and the **Basic** tab.
- 4 Press the **Advanced** tab > **Polling** > **Store**.

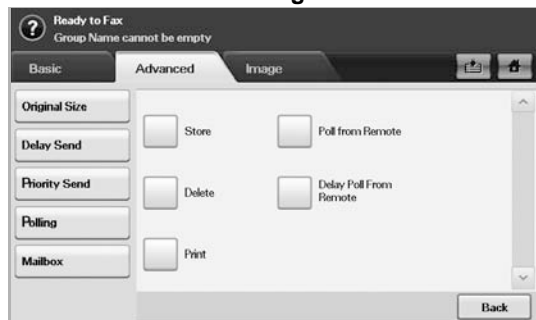

- 5 Press the input area then the pop up keyboard, enter **Passcode** (The four-digit number which you have to inform the receiver). If you do not want to set **Passcode**, enter number 0000 here. Then you can store, delete, print and receive a fax for polling without any passcode.



Note

If you want to use the **Mailbox**, refer to Storing the originals in the Mailbox. (Page 6.10)

- 6 Select the **Delete On Poll** option. If you select **Off**, the sent fax data will be remained in the machine's memory even after it's printing. If you select **On**, the fax data will be deleted at the printing point.
- 7 Press **OK** to start to store the originals into memory for polling.
- 8 Give the passcode to the receiver.

Printing (Deleting) the polling document

- 1 Press **Fax** from the **Main** screen.
- 2 Press the **Advanced** tab > **Polling** > **Print** (or **Delete**).
- 3 Enter **Passcode**
- 4 Press **OK**.

Polling a remote fax

This option allows you to retrieve (poll) a fax which is stored in the remote machine.

- 1 Press **Fax** from the **Main** screen.
- 2 Press the **Advanced** tab > **Polling** > **Poll from Remote**.

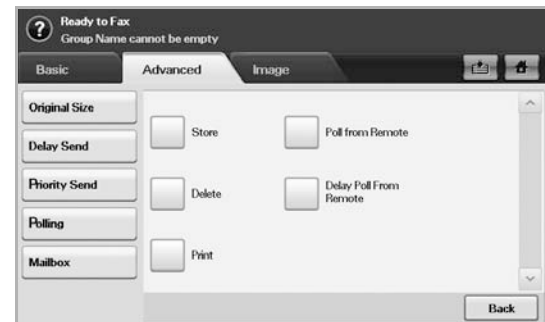

Note

You can use **Delay Poll From Remote** to poll the fax at a specific time within 24 hours.

- 3 Enter **Passcode** and destination fax number using the number keypad on the control panel. You have to be informed Passcode from sender with the remote fax machine.
- 4 Press **OK**.

Polling from a remote Mailbox

This option allows you to retrieve (poll) a fax which is stored in the Mailbox of on the remote machine. Before you start polling, you must be informed of **Mailbox No.** and **Passcode** from the sender. (Page 6.10)

- 1 Press **Fax** from the **Main** screen.
- 2 Press the **Advanced** tab > **Mailbox** > **Poll from Remote**.

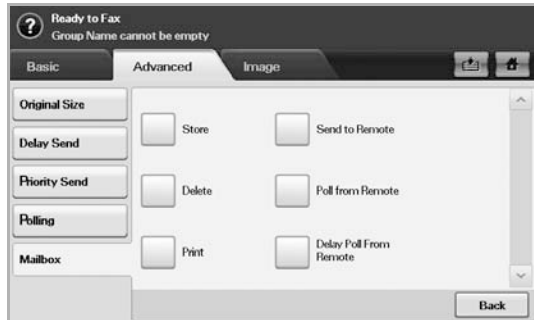

- 3 Enter **Remote Fax No.**, **Mailbox No.**, and **Passcode**. All these field are filled with information from the sender.



Note

You can use **Delay Poll From Remote** to poll a fax from the remote machine's Mailbox at certain time within 24 hours.

- 4 Press **OK**.

Using Mailbox

You can store the original data in Mailbox, since you are absent and the receiver need to be retrieve a fax from you. This feature allows you to program up to 15 individual Mailbox. Before you store the originals, the Mailbox must be created.

Creating Mailbox

- 1 Press **Machine Setup** on the control panel.
- 2 Select **Admin Setting**. When the login message pops up, then enter the password and press **OK**.
- 3 Press the **Setup** tab > **Fax Setup**.

- 4 Press the down arrow to scroll down, if necessary.
- 5 Press **Mailbox Setup**.
- 6 Press **Mailbox Configuration**. Then the screen displays **Mailbox List**.
- 7 Select a Mailbox on the **Mailbox List**.

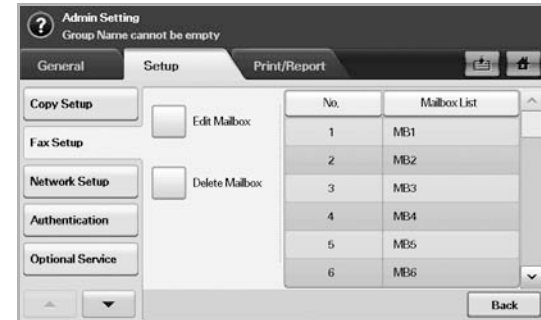

- 8 Press **Edit Mailbox**.



- 9 Press **Mailbox ID** and enter ID with number keypad on the control panel. Up to 20 numbers you can enter.
- 10 Enter **Mailbox Name** with the pop up keyboard. It can be either alphabet or number up to 20 digits.
- 11 Enter **Mailbox Passcode** with the numeric keypad on the control panel.
- 12 Set **Notification** option to **On**, if you want to be notified when a fax is received into Mailbox.
- 13 Press **OK**.



Note

If you set **Mailbox Passcode** to number 0000, then the machine does not ask passcode for using Mailbox, such as storing, deleting, printing, receiving.

Storing originals in Mailbox

Since you created the mailbox, you can store originals in it.

- 1 Press **Fax** from the **Main** screen.
- 2 Place the originals face up in the DADF. Or you can use the scanner glass with a single original document faced down.
- 3 Adjust the document settings in the **Image** tab and the **Basic** tab.

- 4 Press the **Advanced** tab > **Mailbox** > **Store**.

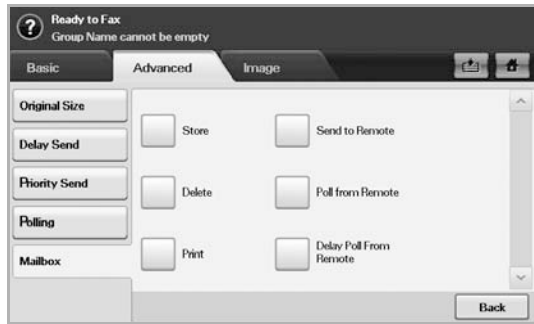

- 5 Enter **Mailbox No.** and **Passcode** which are set from Creating Mailbox in page 6.10.

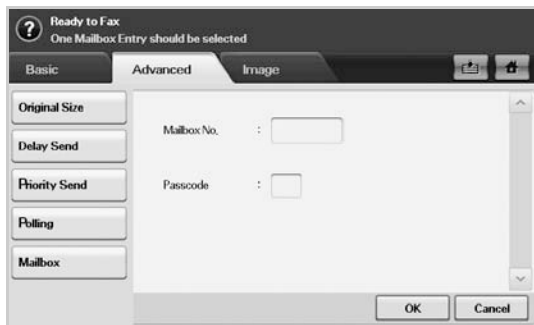

- 6 Press **OK**.



Note

- **Deleting the data in a specific Mailbox**
Press **Fax** > the **Advanced** tab > **Mailbox** > **Delete**, enter **Mailbox No.** and **Passcode**, and then press **OK**. When the confirmation window appears, press **Yes** to complete the job.
- **Printing a Mailbox**
Press **Fax** > the **Advanced** tab > **Mailbox** > **Print**, enter **Mailbox No.** and **Passcode**, and press **OK**.

Faxing to a remote Mailbox

To fax and store the originals in a recipient's **Mailbox** in this machine, you can use the **Send to Remote** feature.

- 1 Press **Fax** from the **Main** screen.
- 2 Place the originals face up in the DADF. Or you can use the scanner glass with a single original document face down.
- 3 Adjust the document settings in the **Image** tab and the **Basic** tab.
- 4 Press the **Advanced** tab > **Mailbox** > **Send to Remote**.

- 5 Enter **Remote Fax No.**, **Mailbox No.**, and **Passcode**. All these field are filled with information from the receiver.



- 6 Press **OK**.

Printing a report after sending a fax

You can set the machine to print a report whether a fax transmission is successfully completed or not.



Note

The detailed information is available in advanced setup part. (Page 10.10)

- 1 Press **Machine Setup** on the control panel.
- 2 Press **Admin Setting**. When the login message pops up, enter password and press **OK**. (Page 3.5)
- 3 Press the **Print/Report** tab > **Report** > **Fax Report** > **Fax Send Report**.
- 4 Press **On**.



- 5 Press **OK**.

Sending a fax in toll save time

You can set the machine to send a fax in toll save time to save a telephone fee. If you send a fax after setting this feature, fax data will be stored in machine's memory and the machine will start to send fax in toll save time.

- 1 Press **Machine Setup** on the control panel.
- 2 Press **Admin Setting**. When the login message pops up, enter password and press **OK**. (Page 3.5)
- 3 Press the **Setup** tab > **Fax Setup**.
- 4 Press down arrow on the right side.
- 5 Press **Toll Save**.
- 6 Press **On**.



- 7 Press **Start Time** and set the start date and time with left/right arrows.
- 8 Press **OK**.
- 9 Press **End Time** and set the end date and time with left/right arrows.
- 10 Press **OK**.

Adding documents to a reserved delay fax job

You can add additional documents to the delayed fax job which is saved in memory.

- 1 Press **Machine Setup** on the control panel.
- 2 Press **Admin Setting**. When the login message pops up, enter password and press **OK**. (Page 3.5)
- 3 Press the **Setup** tab > **Fax Setup**.
- 4 Press down arrow on the right side.
- 5 Press **Send Batch**.
- 6 Press **On**.
- 7 Press **OK**.

When you send a fax, if a fax number is same as the number in delay fax, the machine asks whether you want to add more documents to reserved delay fax.

Forwarding a received fax to other destination

You can set the machine to forward the received or sent fax to other destination by a fax or an email. If you are out of office but have to receive the fax, this feature may be useful.



Note

- When you forward a fax by an email, you firstly set the mail server and IP address in **SyncThru Web Service**.
- If this **Fax Forward Settings** feature to **On**, you cannot use a fax with the **On Hook Dial** button on the control panel.

Forwarding a sent fax to other destination by a fax

You can set the machine to forward every fax you sent to other destination by faxing.

- 1 Press **Machine Setup** on the control panel.
- 2 Press **Admin Setting**. When the login message pops up, enter password and press **OK**. (Page 3.5)
- 3 Press the **Setup** tab > **Fax Setup**.
- 4 Press down arrow on the right side.
- 5 Press **Fax Forward Settings** > **Forward to Fax Setting** > **Send Forward**.
- 6 Press **On** and enter a fax number using the keypad on the control panel.
- 7 Press **OK**.

Forwarding a received fax to other destination by a fax

With this feature, you can forward every fax you received to other destination by faxing. When the machine receives a fax, a fax is stored in the memory then, the machine sends it to the destination you have set.

- 1 Press **Machine Setup** on the control panel.
- 2 Press **Admin Setting**. When the login message pops up, enter password and press **OK**. (Page 3.5)
- 3 Press the **Setup** tab > **Fax Setup**.
- 4 Press down arrow on the right side.
- 5 Press **Fax Forward Settings** > **Forward to Fax Setting** > **Receive Forward**.
- 6 Press **Forward** and enter a fax number using the keypad on the control panel.
 - If you want to set the start time and end time, select **Start Time** and **End Time**.
 - If you want the machine to print the report after forwarding a fax, set the **Forward & Print**.
- 7 Press **OK**.

Forwarding a sent fax to other destination by an email



Note

If **Forward to Server Setting** is on, this option will be grayed out.

- 1 Press **Machine Setup** on the control panel.
- 2 Press **Admin Setting**. When the login message pops up, enter password and press **OK**. (Page 3.5)
- 3 Press the **Setup** tab > **Fax Setup**.
- 4 Press down arrow on the right side.
- 5 Press **Fax Forward Settings** > **Forward to Email Setting** > **Send Forward**.
- 6 Press **On**.
- 7 Enter the **From** and **Destination Email** option using the keyboard on the display.
- 8 Press **OK**.

Forwarding a received fax to other destination by an email



Note

If **Forward to Server Setting** is on, this option will be grayed out.

- 1 Press **Machine Setup** on the control panel.
- 2 Press **Admin Setting**. When the login message pops up, enter password and press **OK**. (Page 3.5)
- 3 Press the **Setup** tab > **Fax Setup**.
- 4 Press down arrow on the right side.
- 5 Press **Fax Forward Settings** > **Forward to Email Setting** > **Receive Forward**.
- 6 Press **Forward** and enter the **From** and **Destination Email** option using the keyboard on the display.

If you want the machine to print the report after forwarding a fax, set the **Forward & Print**.
- 7 Press **OK**.

Forwarding a sent fax to other destination by server



Note

If **Forward to Email Setting** is on, this option will be grayed out. The server setting must be done in **SyncThru Web Service** prior to this option on.

- 1 Press **Machine Setup** on the control panel.
- 2 Press **Admin Setting**. When the login message pops up, enter password and press **OK**. (Page 3.5)
- 3 Press the **Setup** tab > **Fax Setup**.
- 4 Press down arrow on the right side.
- 5 Press **Fax Forward Settings** > **Forward to Server Setting** > **Send Forward**.
- 6 Press **On**.
- 7 Press **OK**.

Forwarding a received fax to other destination by server



Note

If **Forward to Email Setting** is on, this option will be grayed out. The server setting must be done in **SyncThru Web Service** prior to this option on.

- 1 Press **Machine Setup** on the control panel.
- 2 Press **Admin Setting**. When the login message pops up, enter password and press **OK**. (Page 3.5)
- 3 Press the **Setup** tab > **Fax Setup**.
- 4 Press down arrow on the right side.
- 5 Press **Fax Forward Settings** > **Forward to Server Setting** > **Receive Forward**.
- 6 Press **Forward**.
- 7 Press **OK**.

Setting up the end fax tone

The end fax tone that sounds to indicate that the fax has been received can be turned on or off.

- 1 Press **Machine Setup** on the control panel.
- 2 Press **Admin Setting**. When the login message pops up, enter password and press **OK**. (Page 3.5)
- 3 Press the **Setup** tab > **Fax Setup**.
- 4 Press down arrow on the right side.
- 5 Press **Fax Ending Sound**.
- 6 Press **On**.
- 7 Press **OK**.

Setting up receiving faxes in color

This function allows you to receive faxes in color.

- 1 Press **Machine Setup** on the control panel.
- 2 Press **Admin Setting**. When the login message pops up, enter password and press **OK**. (Page 3.5)
- 3 Press the **Setup** tab > **Fax Setup**.
- 4 Press down arrow on the right side.
- 5 Press **Rx Color Printing**.
- 6 Press **On**.
- 7 Press **OK**.

7 Scanning

Scanning with your machine lets you turn hard copy originals into digital files.

There are two ways to scan originals, one is using the USB cable to directly connect the machine with your computer, and the other is using the network scan feature which scans and sends to a specific destination via the network.

If you want to use the USB cable to scan originals, refer to the Scanning part of Software section. Your machine offers the following ways to scan an image using a local connection.

- Via one of the preset imaging applications. Scanning an image launches the selected application, enabling you to control the scanning process.
- Via the SmarThru program supplied with your machine.
- Via the Windows Image Acquisition (WIA) driver.

If you want to use the network scan feature, press **Scan** on the display to open three options of **Scan to Email**, **NetScan** and **Scan to Server**.

This chapter gives you information about the scanning method and the different ways to send the scanned file to the destination.

This chapter includes:

- **Understanding the Scan screen**
- **User authentication for network scanning**
- **Scanning originals and sending through email (Scan to Email)**
- **Using Scan and Fax Manager 2**
- **Scanning originals and sending via SMB/ FTP (Scan to Server)**
- **Changing the scan feature settings**

Understanding the Scan screen

To use the scanning feature, press **Scan to Email**, **Scan to Server** or **Scan to PC** on the **Main** screen. If the screen displays an other menu, press () to go to the **Main** screen.





Note

If the message asking **Auth. ID** and **Password**, it means the network administrator has set the authentication in **SyncThru Web Service**. (Page 1.7)

- **Scan to Email:** Scans and sends the scanned output to the destination by email. (Page 7.4)
- **Scan to Server:** Scans and sends the scanned output to the destination with **SMB** and **FTP**. (Page 7.8)
- **Scan to PC:** Scans and sends the scanned output to the destination with the **Samsung Network Scan Manager** program. (Page 7.6)

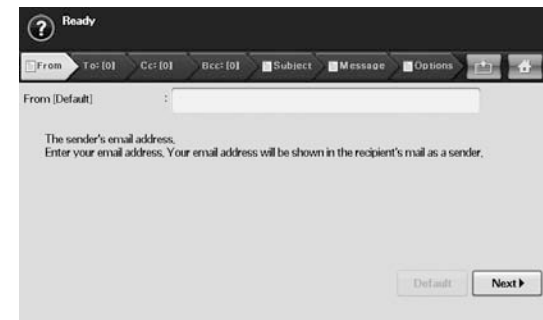
Scan to Email



- **From:** Sender's email address.
- **To/Cc/Bcc:** Recipients' addresses. **Cc** is for copies to an additional recipient and **Bcc** is same as **Cc** but without their name being displayed in the email.
 - **Address Book:** Inputs the recipient's address just by pressing stored addresses. If you press **Search**, you can search the recipient's address. If you press **Detail**, you can see the detailed information of selected recipient. If you want to edit or delete a recipient, press **Edit** or **Delete**. Select recipient's address and click **Apply**. Press  to return to the previous screen. You can store frequently used email addresses from your computer using the **SyncThru Web Service**. (Page 7.5)
- **Subject/Message:** Subject and message of the email.

- **Options:**

- **Original Size:** Sets the originals to a specific fixed size. (Page 7.9)
- **Original Type:** Selects whether the original is text or photo. (Page 7.9)
- **Color Mode:** Adjusts the color options of the scan output. If the original is color and you want to scan in color, press **Color Mode**. (Page 7.10)
- **Darkness:** Adjusts the degree of darkness of the scan output. Use left/right arrow to adjust the values. (Page 7.10)
- **Erase Background:** Erases backgrounds like paper patterns. (Page 7.10)
- **Scan to Edge:** Scans originals from edge-to-edge. (Page 7.10)
- **Quality:** Adjusts the display quality of the scan output. (Page 7.10)
- **File Format:** Selects the file format of the scan output. (Page 7.11)
- **Scan Preset:** Automatically changes some scan options such as file format, resolution, and more. You can adjust options to fit each specific purpose. (Page 7.10)
- **Duplex:** Selects whether the machine scans on one side of the paper (**1 Sided**), both sides of the paper (**2 Sided**), or both sides of paper but back is rotated 180 degrees (**2 Sided, Rotate Side 2**).
- **Resolution:** Selects the scanning resolution value.
- **Default:** Puts the default message in the input field.
- **Start:** Sends email. This button will be enabled if you have filled from address and one of **To/Cc/Bcc** addresses.
- **Next:** Moves to the next screen.
- **Previous:** Returns to the previous screen. If the network authentication is enabled, the log off confirmation message pops up and closes **Scan to Email**.

Basic tab

Scan to Server



- **SMB:** Sends the scanned file to SMB. Press **SMB** for that option.
- **FTP:** Sends the scanned file to FTP. Press **FTP** for that option.
- **No.:** Index number which you entered in **SyncThru Web Service**. (Page 7.8)

- **Server:** Alias name which you entered in **SyncThru Web Service**. (Page 7.8)
- **Duplex:** Selects whether the machine scans on one side of the paper (**1 Sided**), both sides of the paper (**2 Sided**), or both sides of paper but back is rotated 180 degrees (**2 Sided, Rotate Side 2**).
- **Resolution:** Selects the scanning resolution value.
- **Back:** Returns to the previous screen.

Scan to PC

If the authentication for network appears, you have to enter user name and password to enter the **Scan to PC** screen. Then select an application and press **Select** to enter the **Basic** tab.

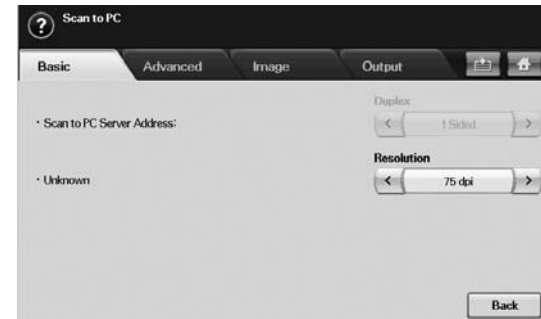

- **Duplex:** Selects whether the machine scans on one side of the paper (**1 Sided**), both sides of the paper (**2 Sided**), or both sides of paper but back is rotated 180 degrees (**2 Sided, Rotate Side 2**).
- **Resolution:** Selects the scanning resolution value.

Advanced tab

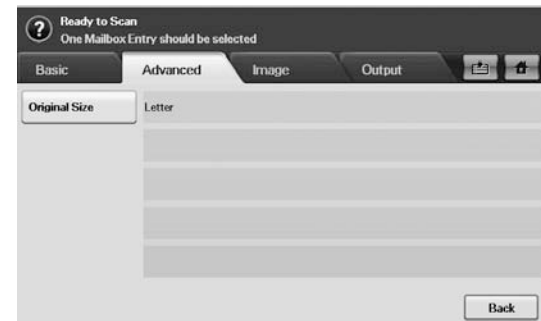

- **Original Size:** Sets the originals to a specific fixed size. (Page 7.9)
- **Back:** Returns to the previous screen.

Image tab

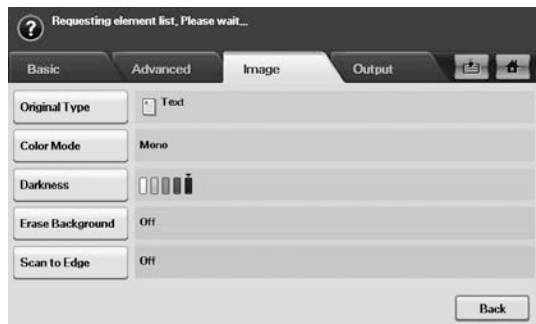

- **Original Type:** Selects whether the original is text or photo. (Page 7.9)
- **Color Mode:** Adjusts the color options of the scan output. If the original is color and you want to scan in color, press **Color Mode**. (Page 7.10)
- **Darkness:** Adjusts the degree of darkness of the scan output. Use left/right arrow to adjust the values. (Page 7.10)
- **Erase Background:** Erases backgrounds like paper patterns. (Page 7.10)
- **Scan to Edge:** Scans originals from edge-to-edge. (Page 7.10)
- **Back:** Returns to the previous screen.



Note

Scan to PC only supports **Color Mode** menu.

Output tab



- **Quality:** Adjusts the display quality of the scan output. (Page 7.10)
- **Scan Preset:** Automatically changes some scan options such as file format, resolution, and more. You can adjust options to fit each specific purpose. (Page 7.10)
- **File Format:** Selects the file format of the scan output. (Page 7.11)
- **Back:** Returns to the previous screen.



Note

Scan to PC only supports **File Format** menu.

User authentication for network scanning

To send an email, FTP, SMB or Network, you must register authorized local or network users using SyncThru™ Web Service.

- If user authentication has been activated, only authorized local users or on the DB server (SMB, LDAP, Kerberos) can send scanned data to the network (email, FTP, SMB).
- For network scanning using the authentication feature, you must register the network or local authentication configuration using the SyncThru™ Web Service.
- User authentication has 3 options: none (Default), network authentication, and local authentication.

Registering local authorized users

- 1 Enter your machine's IP address as the URL in a browser and click **Go** to access the web site of your machine.
- 2 Click **Machine Settings**.
- 3 Select **Local Authentication** on the **General Setup** of the **User Authentication** web page.
- 4 Click **Add**.
- 5 Select an index number corresponding to the location for storing the entry, from 1 to 500.
- 6 Enter your name, auth ID, password, e-mail address and phone number.

You need to enter the registered user ID and password in the machine when you start scanning to email from the control panel.

- 7 Click **Apply**.

Register authorized network users

- 1 Enter your machine's IP address as the URL in a browser and click **Go** to access the web site of your machine.
- 2 Click **Machine Settings**.
- 3 Select **Network Authentication** on the **General Setup** of **User Authentication** web page.
- 4 Click **Apply** and **OK**.
- 5 Select the **Authentication Type** that you prefer.
- 6 Configure the values for each feature, as follows.
- 7 Click **Apply**.

Network user authenticated by Kerberos

- 1 Enter the realm used for **Kerberos** login.
- 2 Select **IP Address** or **Host Name**.

- 3 Enter the IP address in dotted decimal notation or as a host name.
- 4 Enter the server port number, from 1 to 65535.
The default port number is 88.
- 5 You can add a backup domain as a previous step.
- 6 Click **Apply**.

Network user authorized by SMB

- 1 Enter the domain that is used for **SMB** login.
- 2 Select **IP Address** or **Host Name**.
- 3 Enter the IP address in dotted decimal notation or as a host name.
- 4 Enter the server port number, from 1 to 65535.
The default port number is 139.
- 5 You can add a backup domain as a previous step.
- 6 Click **Apply**.



Note

User can add up to 6 alternate domains.

Network authorized user by LDAP

- 1 Enter your machine's IP address as the URL in a browser and click **Go** to access the web site of your machine.
- 2 Click **Machine Settings** and **LDAP Server Setup**.
- 3 Select **IP Address** or **Host Name**.
- 4 Enter the IP address in dotted decimal notation or as a host name.
- 5 Enter the server port number, from 1 to 65535.
The default port number is 389.
- 6 Enter **Search Root Directory**, the top search level of the LDAP directory tree.
- 7 Select **Authentication method**. Two options for LDAP server login.
Anonymous: This is used to bind with null password and login ID (Password and login ID are grayed out in SWS).
Simple: This is used to bind with the login ID and password in SWS.
- 8 Check the box next to **Append Root to Base DN** for adding **Base DN** to login name.
- 9 Select **Match User's Login ID to the following LDAP attribute** (options are CN, UID, or UserPrincipalName).

- 10 Enter your login name, password, maximum number of search results and search timeout.



Note

LDAP Referral: LDAP client will search referral server if the LDAP server has no data to reply to query and if the LDAP server has a referral server.

- 11 Select **Search Name Order** that you desire.
- 12 Check the box next to **"From:" Field Security Options**.



Note

This option is only provided if you have selected the Network authentication option in the user authentication setting. You may check this option if you want to search for information in a default email address group.

- 13 Click **Apply**.

Scanning originals and sending through email (Scan to Email)

You can scan the originals and email the scanned image to several destinations from the machine by email.

Sending a scanned image to several destinations as an email attachment

- 1 Place the originals face up in the DADF. Or you can use the scanner glass for one sheet of paper.

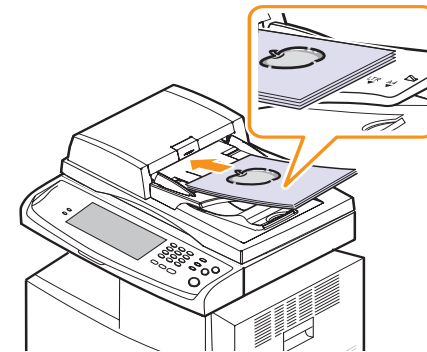

- 2 Press **Scan to Email** from the **Main** screen.



Note

If the authentication message shows, enter User Name and Password. This message shows only when the network administrator has set the authentication in **SyncThru Web Service**. (Page 1.7)

- 3 Press the **From** tab and enter the sender's email address.

- 4 Press the **From** tab and enter the sender's email address.
- 5 Press the **To/Cc/Bcc** tab and enter the Recipient's email address.
- 6 Press the **Subject** tab and enter the subject of the email.
- 7 Press the **Message** tab and enter the contents of the email.
- 8 If necessary, press the **Options** tab and set options for scanning.
- 9 Press the **Start** button to scan and send the file.



Note

While the machine is sending an email, you cannot do the copy job either sending a fax.

Setting up an e-mail account

To scan and send an image as an email attachment, you need to set up network parameters using SyncThru™ Web Service.

- 1 Turn your networked computer on and open the web browser.
- 2 Enter your machine's IP address as the URL in a browser.
- 3 Click **Go** to access the **SyncThru Web Service**.
- 4 Click **Machine Settings > E-mail Setup**.
- 5 Select **IP Address** or **Host Name**.
- 6 Enter the server address in dotted decimal notation or a host name.
- 7 Enter the server port number, from 1 to 65535.
The default port number is 25.
- 8 Check the box next to **SMTP Requires Authentication** to require authentication.
- 9 Enter the SMTP server login name and password.
- 10 Click **Apply**.



Note

If the authentication method of SMTP server is POP3beforeSMTP, check the box next to **SMTP Requires POP3 Before SMTP Authentication**.

- a. Enter the IP address in dotted decimal notation or as a host name.
- b. Enter the server port number, from 1 to 65535. The default port number is 25.

Storing email addresses

There are two kinds of email addresses - **Local** on your machine's memory and **Global** on the LDAP server - which differ depending on where they are stored. **Local** is that email addresses are stored in the machine's memory, and **Global** is that email addresses are stored in the certain (LDAP) server.

Through the **SyncThru Web Service**, you can easily enter and store email addresses from your computer.

Individual

- 1 Turn your networked computer on and open the web browser.
- 2 Enter your machine's IP address as the URL in a browser.
- 3 Click **Go** to access the **SyncThru Web Service**.
- 4 Click **Machine Settings > E-mail Setup > Individual Address Book**. Then the screen shows **Individual Address Book** on the right side of the screen.
- 5 Click **Add**.
- 6 When the **Add E-Mail** screen appears, select the **Index** number, enter **User Name** and **E-mail Address**.
- 7 Click **Apply**.
- 8 Check if the emails are correctly stored and listed on your machine by pressing **Local > the Individual** tab.

Group

- 1 Access to the **SyncThru Web Service** from your computer.
- 2 Make sure you have configured **Individual Address Book**.
- 3 Click **Machine Settings > E-mail Setup > Group Address Book**. Then the screen shows **Group Address Book** on the right side.
- 4 Click **Add**.
- 5 Select the **Group** number and enter **Group Name**.
- 6 Select email addresses by clicking the check boxes.
- 7 Click **Apply**.
- 8 Check if the email addresses are correctly stored and listed on your machine by pressing **Group**.

Global

Email addresses which are stored in **Global** in your machine are processed by the LDAP server.

- 1 Turn your networked computer on and open the web browser.
- 2 Enter your machine's IP address as the URL in a browser.
- 3 Click **Go** to access the **SyncThru Web Service**.

- 4 Click **Machine Settings > LDAP Server Setup**. Then the LDAP Server screen shows on the right side.
- 5 Enter **IP Address or Host Name** or **Host Name and LDAP server and Port**.
- 6 Enter optional information.
- 7 Click **Apply**.



Note

The LDAP server administrator must store the email address data. The method of storing is varies depending on the server and the operating systems.

Entering email addresses by the address book

Once you have stored the frequently used addresses into the address book, you can simply enter email addresses.

- 1 Press **To**, **Cc** or **Bcc** tab from the **Scan to Email**.
- 2 Press **Address Book**.
- 3 Select **Individual(Local)**, **Group(Local)**, or **Global**.
- 4 Check the name of the recipient.

If you cannot find the recipient you want, press **Search**. Search window shows. Press the initial alphabet key of the address you are looking for. When the search is completed, the screen displays the search results.

- 5 Press **Apply**. Keep selecting addresses as many as you want.
- 6 Press  to return to **Scan to Email**.

Entering email addresses by the keyboard

When you press the input field in the **From**, **To**, **Cc**, or subject and message input field, the keyboard shows on the display screen.

The following explanation is the example that you are entering "abcdefg@abc.com".

- 1 Press **From** tab from the **Scan to Email**.

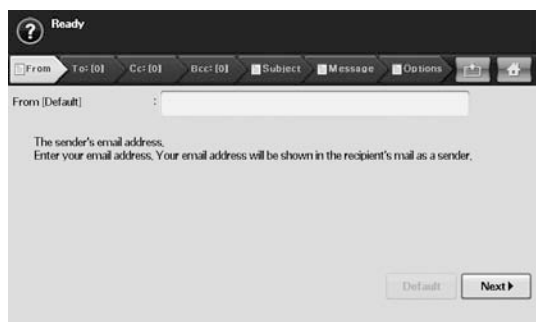

- 2 Press the input field.

- 3 Press **a, b, c, d, e, f, g**.
- 4 Press **@**.
- 5 Press **a, b, c**.
- 6 Press **.** and press **c, o, m**.
- 7 Press **OK** after finishing all the contents.

Using Scan and Fax Manager 2

If you have installed the printer driver, Scan and Fax Manager 2 program has installed too. Start Scan and Fax Manager 2 program to find out about this program information and the installed scan driver's condition. Through this program, you can change scan settings and add or delete the folders where scanned documents are saved in your computer.



Note

The **Scan and Fax Manager 2** program can only be used in the Window and Macintosh system.

1. From the **Start** menu, click **Samsung Printers > Scan and Fax Manager 2**.



Note

You can open **Scan and Fax Manager 2** by right clicking the **Smart Panel** icon in the Windows task bar and selecting **Scan Manager**.

2. Select the appropriate machine from the **Scan and Fax Manager 2** window.
3. Press **Properties**.
4. The **Set Scan Button** tab allows you to change the saving destination and scan settings, add or delete application program, and format files.
5. When setting is done, press **OK**.

Set Scan Button tab

Scan Destination

- **Available Destination List:** Shows the list of applications currently linked to scanned images in the PC's registry. Select the program you want to use and click the right arrow and add to **Front Panel Destination List**.
- **Front Panel Destination List:** Shows the list of applications to open scanned image.
- **Add Application:** Allows you to add application you want to use to **Available Destination List**.
- **Remove Application:** Allows you to remove an item added by the user in the **Available Destination List**.
- **File Format:** Allows you to select the form of scanned data to be saved. You can choose among **BMP**, **JPEG**, **PDF**, and **TIFF**.

Scan Property

- **Computer ID:** Shows the ID of your computer.
- **Save Location:** Allows you to choose the location of the default saving folder.
- **Resolution:** Allows you to choose the scan resolution.
- **Scan Color:** Allows you to choose the scan color.
- **Scan Size:** Allows you to choose the scan size.
- **ADF Duplex:** Automatically scans both sides. If your model does not support this option, it will be grayed out.
- **Default:** Allows you to go back to default options.

Scan Assistant

When you press **Quick Scan** in Scan and Fax Manager, the **Scan Assistant** window appears. **Scan Assistant** allows you to adjust scan settings and start the scanning process.

In the **Basic** mode, **Scan Settings** and **Preferences** are available only. If you want to use more settings, press **Advanced**.



Note

Click the **Help** button from the lower-left corner of the window and click on any option you want to know about. Then a pop up window appears with information about that option's feature which is provided from the **Scan Assistant**.

- **Favorites:** Allows you to save the current preferences settings for future use. When you save **Favorites**, all current scan settings are saved. To use a saved setting, select it from the **Favorites** drop down list. The machine is now set to scan according to the setting you selected. To delete saved setting, select it from the **Favorites** drop down list and click **Delete**. To set a favorite as startup, select the favorite you want to set as startup, then click the **Set as default** button.
- **Scan Settings:** The following scan options are available.
- **Image Type :** Allows you to chose the proper color settings for image scanning.

- **Resolution:** Allows you to choose the image resolution.
- **Document Size:** Allows you to choose the proper size of the scanned image.
- **Document Source:** Allows you to choose the device you want to scan with.
- **Prompt for additional pages:** If this check box is checked, you can scan pages continuously. This option is useful when you scan multi-page documents and/or when **Document Source** is set to **Flatbed** (scanner glass). In this case a sequence of scanned images is processed as a single document.
- **Pages to Scan:** Allows you to specify how many pages are to be scanned. This option is available when **Document Source** is set to **ADF Simplex**, **ADF Duplex-Short Edge**, and **ADF Duplex-Long Edge**.
- **Preference:** The following scan options are available.
- **Auto crop image after preview:** If this option is checked, the scanning area will be automatically adjusted to the image size.
- **Preview on program start:** If this option is checked, the scanning area will be selected automatically as shown in the preview.
- **Blank page detection:** This operation automatically detects whether the scanned image is blank or not.
- **Delete page:** Blank pages will be deleted at the end of the scanning process.
- **Separate files:** Blank page will work as a scan job separator. That is, when multiple pages are scanned at once a blank page will divide scanned image sequence into parts. Each part will be treated as a separate document (group).
- **Advanced:** In the **Advanced** mode, additional options such as **Image Adjustment**, **Image Enhancement**, and **Additional Settings** are available.
- **Image Adjustment:** Allows you to perform some transformations of the scanned image. These transformations include automatic adjustment of image size, straightening and rotation.
- **Image Enhancement:** Allows you to remove various defects of the image and improve its quality.
- **Additional settings:** Allows special processing of scanned images. These transformations include stitching several partial image scans into a single image, processing of scanned books and watermark stamping.

Scanning originals and sending via SMB/ FTP (Scan to Server)

You can scan an image and send it to a total of 5 destinations via the SMB or FTP.

Preparation for scanning to SMB/FTP

Select the folder and share it with the machine in order to receive the scanned file.



Note

The next steps are for SMB server setting using **SyncThru Web Service**, and the setting for FTP server is the same as SMB. Apply the same steps for setting up the FTP server.

- 1 Turn your networked computer on and open the web browser.
- 2 Enter your machine's IP address as the URL in a browser.
- 3 Click **Go** to access the **SyncThru Web Service**.
- 4 Click **Machine Settings > SMB Setup > Server List**. The Server List is then displayed on the right side of the screen.
- 5 Click **Add**.
- 6 Select the index number from 1 to 20.
- 7 Enter a name in **Alias for the Setup** for the corresponding Server List entry. This name will be displayed on your machine.
- 8 Select **IP Address or Host Name**.
- 9 Enter the server address in dotted decimal notation or a host name.
- 10 Enter the server port number, from 1 to 65535.
The default port number is 139.
- 11 Enter the share name of the server.
- 12 Put a check mark next to **Anonymous** if you want to allow the SMB server to be accessed by unauthorized persons.
By default, this is unchecked.
- 13 Enter the login name and password.
- 14 Enter the domain name of the SMB server.
- 15 Enter the location for storing the scanned image. This is the location you entered in step 7.
- 16 Click **Apply**.

Scanning and sending to SMB/FTP server

- 1 Place the originals face up in the DADF. Or you can use the scanner glass for one sheet of paper.

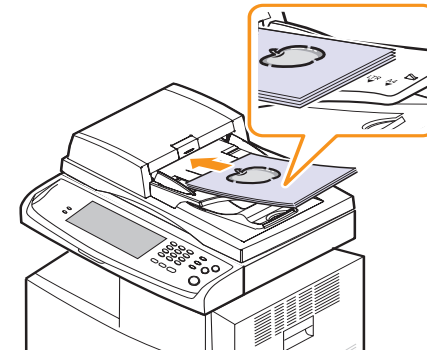

- 1 Press **Scan to Server** from the **Main** screen.



Note

If the authentication message shows, enter User Name and Password. This message shows only when the network administrator has set the authentication in **SyncThru Web Service**. (Page 1.7)

- 2 Adjust the document settings in the **Image** tab.
- 3 Select **Duplex** and **Resolution** in the **Basic** tab.
- 4 Press SMB or FTP and select the server from the server list you entered in the **SyncThru Web Service**.



Note

You can select up to five destinations using both of SMB or FTP servers.

- 5 Press **Start** on the control panel.

The machine begins scanning and then sends the scanned image to the specified server.

Changing the scan feature settings

This part explains how to adjust the document settings for each scan job, such as resolution, duplex, original size, type, color mode, darkness, and more. The options you change will be maintained for a certain time, but after that period, the options will be reset to default values.

Duplex

This feature especially applies when the original documents to be scanned are two-sided. You can select whether the machine scans only one side of the paper or both sides of the paper.

Press **Scan to Server** > the **Basic** tab > **Duplex**.

Or, Press **Scan to Email** > the **Options** tab > **Duplex**. Use left/right arrows to toggle the values.

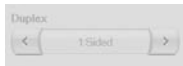

- **1 Sided**: For originals that are printed on one side only.
- **2 Sided**: For originals that are printed on both sides.
- **2 Sided, Rotate Side 2**: For originals that are printed on both sides. But the back is rotated 180 degrees.



Note

To use **2 Sided** and **2 Sided, Rotate Side 2**, you have to load the originals on the DADF. Because, if the machine can not detect the original on DADF, automatically changes the option to **1 Sided**.

Resolution

You can adjust document resolution.

Press **Scan to Server** > the **Basic** tab > **Resolution**.

Or, Press **Scan to Email** > the **Options** tab > **Resolution**.

Use left/right arrows to toggle the values. The higher value you select the clear result you get. But the scanning time may take longer.



Commonly, 100 dpi, 200 dpi and 300 dpi resolution are available only when **Color Mode** is set to **Color** or **Gray**. The following table shows detailed information feature, resolution and file format options.

Feature	Resolution (dpi)	File Format
Scan to Email	100, 200, 300, 600(B/W) 100,200,300 (Gray,Color)	PDF, Single-Page TIFF, Multi-Page TIFF, JPEG
Scan to PC	75, 150, 200, 300, 600,	PDF, Single-Page TIFF, Multi-Page TIFF, JPEG

Feature	Resolution (dpi)	File Format
Scan to Server	100, 200, 300, 600(B/W) 100,200,300 (Gray,Color)	PDF, Single-Page TIFF, Multi-Page TIFF, JPEG

Original Size

You can specify the scanning area on the originals by selecting the pre-defined size, or putting in the margin value or **Auto**. If you set this option to **Auto**, the machine senses and determines the size of the original.

Press **Scan to Server** > the **Advanced** tab > **Original Size**.

Or, Press **Scan to Email** > the **Options** tab > **Original Size**. Use up/down arrows to go to the next screen. Select the appropriate option and press **OK**.

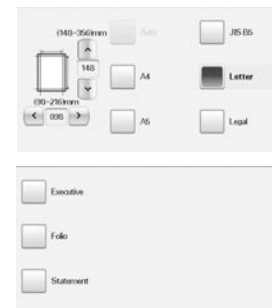

Original Type

You can set the original document type in order to enhance the quality of a document being scanned.

Press **Scan to Server** > the **Image** tab > **Original Type**.

Or, Press **Scan to Email** > the **Options** tab > **Original Type**.

Select the appropriate option and press **OK**.



- **Text**: For originals that have text or line art.
- **Text/Photo**: For originals that have both text and photographs together.
- **Photo**: For originals that are continuous tone photographs.

Color Mode

Use this option to scan the original in **Mono**, **Gray** or **Color** mode.

Press **Scan to Server** > the **Image** tab > **Color Mode**.

Or, Press **Scan to Email** > the **Options** tab > **Color Mode**.

Or, Press **Scan to PC** > the **Image** tab > **Color Mode**.

Select the appropriate option and press **OK**.



- **Color:** Uses color to display an image. 24 bits per pixel, 8 bits for each RGB, is used for 1 pixel.
- **Gray:** Uses the black gradation to display an image. 8 bits per pixel.



- **Mono:** Displays an image in black and white. 1 bit per pixel.

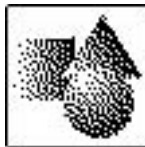

Darkness

You can select the degree of darkness of the scanned output. If your original document is light or faded, press the right arrow to make the output darker.

Press **Scan to Server** > the **Image** tab > **Darkness**.

Or, Press **Scan to Email** > the **Options** tab > **Darkness**.

Press right arrow to enhance the darkness degree then, press **OK**.



Erase Background

You can lighten, reduce or delete the dark background from scanning colored paper or newspaper originals.

Press **Scan to Server** > the **Image** tab > **Erase Background**.

Or, Press **Scan to Email** > the **Options** tab > **Erase Background**.

Select **On** and press **OK**.

Scan to Edge

You can set the machine to scan full size of a page as it is. Usually, the machine scans a page except edges, which means the margin, especially when you do the copy job with certain sized paper in the tray. But if you scan and sent it right away via the network, as the file, the machine does not need to exclude the edges from the originals.

Press **Scan to Server** > the **Image** tab > **Scan to Edge**.

Or, Press **Scan to Email** > the **Options** tab > **Scan to Edge**.

Select **On** and press **OK**.

Quality

You can use this option to produce a high quality document. Higher quality you select a larger file size you get.

Press **Scan to Server** > the **Output** tab > **Quality**.

Or, Press **Scan to Email** > the **Options** tab > **Quality**.



Note

When you set **Color Mode** to **Gray**, the **Quality** option is grayed out.

Scan Preset

This feature allows you to use optimized settings for your specific scan job.

Press **Scan to Server** > the **Output** tab > **Scan Preset**.

Or, Press **Scan to Email** > the **Options** tab > **Scan Preset**.



- **Sharing and Printing:** Produces a small-sized file for normal quality documents.
- **High Quality Printing:** Set this option for high quality output with the largest file size.
- **Archival Record:** For the electronic file which is of the smallest file size of the output.
- **OCR:** Produces scanned output for OCR software. You can expect the highest quality images.
- **Simple Scan:** Used for a simple document with text only. The file size of output is small.

- **Custom:** Applies the current scan settings that you have chosen.

File Format

You can select the file format before you proceed with the scanning job.

Press **Scan to Server** > the **Output** tab > **File Format**.

Or, Press **Scan to Email** > the **Options** tab > **File Format**.

Or . Press **Scan to PC** > the **Output** tab > **File Format** .



- **PDF:** Scans originals in PDF format.
- **Single-Page TIFF:** Scans the originals in TIFF (Tagged Image File Format), and several originals are scanned as an each individual TIFF file.
- **Multi-Page TIFF:** Scans originals in TIFF (Tagged Image File Format), but several originals are scanned as one file.
- **JPEG:** Scans original in JPEG format.



Note

The file format JPEG cannot be selected if **Mono** has been selected for **Color Mode**.

8 Basic printing

This chapter explains common printing tasks.

Printing a document

Your machine allows you to print from various Windows, Macintosh, or Linux applications. The exact steps for printing a document may vary depending on the application you use.

For details about printing, see **Software section**.

Canceling a print job

If the print job is waiting in a print queue or print spooler, such as the printer group in Windows, delete the job as follows:

- 1 Click the Windows **Start** menu.
- 2 For Windows 2000, select **Settings** and then **Printers**.
For Windows XP/2003, select **Printers and Faxes**.
For Windows 2008/Vista, select **Control Panel > Hardware and Sound > Printers**.
For Windows 7, select **Control Panel > Hardware and Sound > Device and Printers**.
For Windows Server 2008 R2, select **Control Panel > Hardware > Device and Printers**.
- 3 For Windows 2000, XP, 2003, Vista and 2008, double-click your machine.
For Windows 7 and Windows Server 2008 R2, right click your printer icon > context menus > **See what's printing** .



Note

If **See what's printing** item has ► mark, you can select other printer drivers connected with selected printer.

- 4 From the **Document** menu, select **Cancel**.



Note

You can also access this window by simply double-clicking the printer icon at the bottom right corner of the Windows desktop.

You can also cancel the current job by pressing **Stop** on the control panel.

9 Using USB flash memory

This chapter explains how to use a USB memory device with your machine.

This chapter includes:

- **About USB memory**
- **Understanding the USB screen**
- **Plugging in a USB memory device**
- **Scanning to a USB memory device**
- **Scan to USB**
- **Changing the scan feature settings**
- **Printing from a USB memory device**

About USB memory

USB memory devices are available with a variety of memory capacities to give you more room for storing documents, presentations, downloaded music and videos, high resolution photographs, or whatever other files you want to store or move.

You can do the following on your machine using a USB memory device:

- Scan documents and save them on a USB memory device.
- Print data stored on a USB memory device.
- Format the USB memory device.

Understanding the USB screen

To use the USB memory device, press **USB** or **Scan to USB** on the **Main** screen. If the screen displays another menu, press () to go to the **Main** screen.

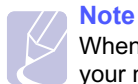
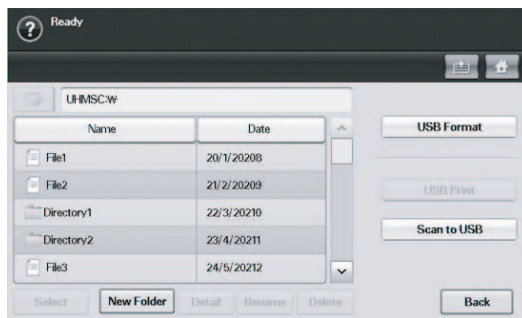

Note
When a USB memory is inserted into the USB memory port on your machine, a USB icon shows on the display screen.

- **USB Format:** You can delete image files stored on a USB memory device one by one or all at once by reformatting the device.
- **USB Print:** You can directly print files stored on a USB memory device. You can print TIFF, BMP, JPEG, PDF, and PRN files. (Page 9.6)
- **Scan to USB:** You can specify image size, file format, or color mode for each scanning to USB job. (Page 9.2)

Plugging in a USB memory device

The USB memory port on the side of your machine is designed for USB V1.1 and USB V2.0 memory devices.

You must use an authorized USB memory device with an A plug type connector.

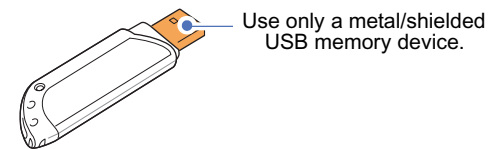

Note
There are two USB plug types.

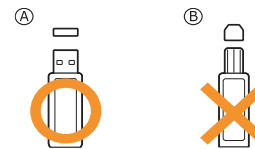

Insert a USB memory device into the USB memory port on the side of your machine.

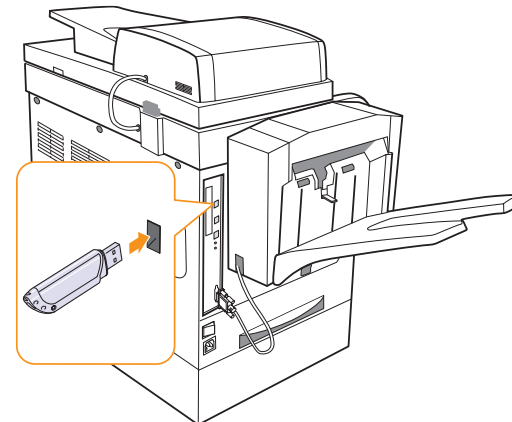



Cautions

- Do not remove the USB memory device while the machine is in operation, or writing to or reading from USB memory. This may damage your machine.
- If your USB memory device has certain features (example, security key, security partition, booting disk, password settings and so forth), do not use the USB memory device with your machine. The files stored in the USB memory device may be corrupted, or the machine may not automatically detect it. For details about these features, see device's User's Guide.

Scanning to an USB memory device

You can scan a document and save the scanned image onto a USB memory device. When you scan a document, the machine uses the default settings such as the resolution. You can also customize your own scan setting. (Page 9.3)

If your USB memory device has certain features (example, security key, security partition, booting disk, password settings and so forth), do not use the USB memory device with your machine. The files stored in the USB memory device may be corrupted, or the machine may not automatically detect it. For details about these features, see device's User's Guide.

Scanning

- 1 Insert an USB memory device into the USB memory port on the rear side of your machine.
- 2 Place the originals face up in the DADF. Or place a single original face down on the scanner glass. (Page 4.1)
- 3 Press **Scan to USB** from the **Main** screen. Or, press **USB > Scan to USB**
- 4 Select the appropriate option. (Page 9.3)
- 5 Press **OK**.
- 6 Press **Start** on the control panel to begin scanning.
- 7 After scanning is complete, you can remove the USB memory device from the machine.

Scan to USB

Basic tab

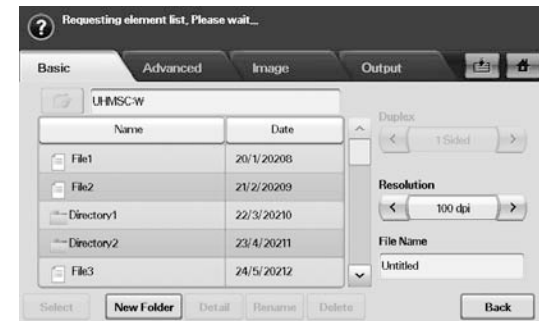

- **Name:** The folder names on the USB memory device.
- **Date:** The date which folders are made.
- **Select:** Selects the folder which has been chosen from the Name.
- **New Folder:** Makes a new folder on the USB memory device.
- **Detail:** Views the details of currently selected folder or file.
- **Rename:** Renames the folder or file name.
- **Delete:** Deletes the folder on the USB memory device.
- **Duplex:** Selects whether the machine scans on one side of the paper (**1 Sided**), both sides of the paper (**2 Sided**), or both sides of paper but back is rotated 180 degrees (**2 Sided, Rotate Side 2**).
- **Resolution:** Selects the scanning resolution value.
- **File Name:** Names a file before you scan a document by just clicking this field.
- **Back:** Returns to the previous screen.

Advanced tab



- **Original Size:** Sets the originals to a specific fixed size. (Page 9.3)
- **Back:** Returns to the previous screen.

Image tab

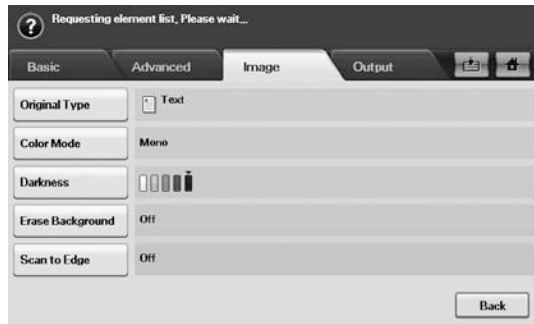

- **Original Type:** Selects whether the original is text, text/photo or photo. (Page 9.4)
- **Color Mode:** Selects the color options of the scan output. If the original is color and you want to scan in color, press **Color Mode**. (Page 9.4)
- **Darkness:** Adjusts the degree of darkness of the scan output. Use left/right arrow to adjust the values. (Page 9.4)
- **Erase Background:** Erases backgrounds like paper patterns. (Page 9.4)
- **Scan to Edge:** Scans originals from edge-to-edge. (Page 9.4)
- **Back:** Returns to the previous screen.

Output tab

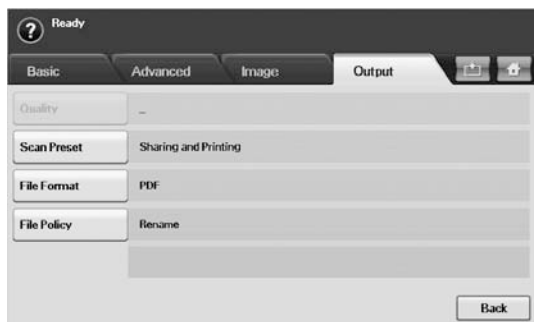

- **Quality:** Adjusts the scan quality of the scan output. (Page 9.5)
- **Scan Preset:** Automatically changes some scan options such as file format, resolution, and more. You can adjust options to fit each specific purpose. (Page 9.5)
- **File Format:** Selects the file format of the scan output. (Page 9.5)
- **File Policy:** You can choose the policy for generating file name before you proceed with the scan job through USB. (Page 9.5)
- **Back:** Returns to the previous screen.

Changing the scan feature settings

This part explains how to adjust the document settings for each scan job, such as resolution, duplex, original size, type, color mode, darkness, and more. The options you change will be maintained for a certain time, but after that period, the options will be reset to default values.

Duplex

This feature especially applies when the original documents to be scanned are two-sided. You can select whether the machine scans only one side of the paper or both sides of the paper.

Press **Scan to USB** > the **Basic** tab > **Duplex**.

Or, press **USB** > **Scan to USB**> the **Basic** tab > **Duplex**.

Use left/right arrows to toggle the values.

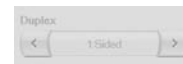

- **1 Sided:** For originals that are printed on one side only.
- **2 Sided:** For originals that are printed on both sides.
- **2 Sided, Rotate Side 2:** For originals that are printed on both sides. But the back is rotated 180 degrees.



Note

To use **2 Sided** and **2 Sided, Rotate Side 2**, you have to load the originals on the DADF. Because, if the machine can not detect the original on DADF, automatically changes the option to **1 Sided**.

Resolution

You can adjust document resolution.

Press **Scan to USB** > the **Basic** tab > **Resolution**.

Or, press **USB** > **Scan to USB**> the **Basic** tab > **Resolution**.

Use left/right arrows to toggle the values. The higher value you select the clear result you get. But the scanning time may take longer.



Original Size

The machine senses and determines the size of the original.

Press **Scan to USB** > the **Advanced** tab > **Original Size**.

Or, press **USB** > **Scan to USB**> the **Advanced** tab > **Original Size**.

Use up/down arrows to go to the next screen. Select the appropriate option and press **OK**.

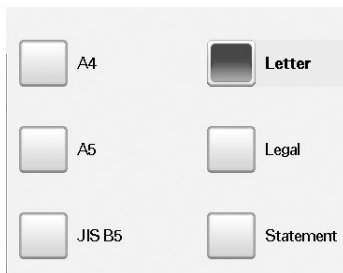

Original Type

You can set the original document type in order to enhance the quality of a document being scanned.

Press **Scan to USB** > the **Image** tab > **Original Type**.

Or, press **USB** > **Scan to USB**> the **Image** tab > **Original Type**.

Select the appropriate option and press **OK**.



- **Text**: For originals that have text or line art.
- **Text/Photo**: For originals that have both text and photographs together.
- **Photo**: For originals that are continuous tone photographs.

Color Mode

Use this option to scan the original in **Mono**, **Gray** or **Color** mode.

Press **Scan to USB** > the **Image** tab > **Color Mode**.

Or, press **USB** > **Scan to USB**> the **Image** tab > **Color Mode**.

Select the appropriate option and press **OK**.



- **Color**: Uses color to display an image. 24 bits per pixel, 8 bits for each RGB, is used for 1 pixel.

- **Gray**: Uses the black gradation to display an image. 8 bits per pixel.



- **Mono**: Displays an image in black and white. 1 bit per pixel.

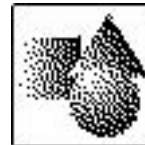

Darkness

You can select the degree of darkness of the scanned output. If your original document is light or faded, press the right arrow to make the output darker.

Press **Scan to USB** > the **Image** tab > **Darkness**.

Or, press **USB** > **Scan to USB**> the **Image** tab > **Darkness**.

Press right arrow to enhance the darkness degree then, press **OK**.



Erase Background

You can lighten, reduce or deletes the dark background from scanning colored paper or newspaper originals.

Press **Scan to USB** > the **Image** tab > **Erase Background**.

Or, press **USB** > **Scan to USB**> the **Image** tab > **Erase Background**.

Select the appropriate option and press **OK**.

- **Off**: Disables this feature.
- **Auto**: Optimizes the background.
- **Enhance**: The higher the number is, the more vivid the background is.
- **Erase**: The higher the number is, the lighter the background is.

Scan to Edge

You can set the machine to scan full size of a page as it is. Usually, the machine scans a page except edges, which means the margin, especially when you do the copy job with certain sized paper in the tray. But if you scan and sent it right away via the network, as the file, the machine does not need to exclude the edges from the originals.

Press **Scan to USB** > the **Image** tab > **Scan to Edge**.

Or, press **USB** > **Scan to USB**> the **Image** tab > **Scan to Edge**.

Select **On** and press **OK**.

Quality

You can use this option to produce a high quality document. Higher quality you select a larger file size you get.

Press **Scan to USB** > the **Output** tab > **Quality**.

Or, press **USB** > **Scan to USB**> the **Output** tab > **Quality**.



Note

The **Quality** cannot be selected if **Mono** has been selected for **Color Mode**.

Scan Preset

This feature allows you to use optimized settings for your specific scan job.

Press **Scan to USB** > the **Output** tab > **Scan Preset**.

Or, press **USB** > **Scan to USB**> the **Output** tab > **Scan Preset**.



- **Sharing and Printing:** Produces a small-sized file for normal quality documents.
- **High Quality Printing:** Set this option for high quality output with the largest file size.
- **Archival Record:** For the electronic file which is of the smallest file size of the output.
- **OCR:** Produces scanned output for OCR software. You can expect the highest quality images.
- **Simple Scan:** Used for a simple document with text only. The file size of output is small.
- **Custom:** Applies the current scan settings that you have chosen.

File Format

You can select the file format before you proceed with the scanning job.

Press **Scan to USB** > the **Output** tab > **File Format**.

Or, press **USB** > **Scan to USB**> the **Output** tab > **File Format**.

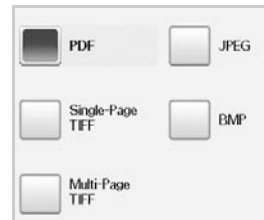

- **PDF:** Scans originals in PDF format.
- **Single-Page TIFF:** Scans the originals in TIFF (Tagged Image File Format), and several originals are scanned as an each individual TIFF file.
- **Multi-Page TIFF:** Scans originals in TIFF (Tagged Image File Format), but several originals are scanned as one file.
- **JPEG:** Scans original in JPEG format.
- **BMP:** Scans original in BMP format.



Note

The file format JPEG cannot be selected if **Mono** has been selected for **Color Mode**.

File Policy

You can choose the policy for generating file name before you proceed with the scan job through USB. If the USB memory already has the same name when you entered a new file name, you can rename or overwrite it.

Press **Scan to USB** > the **Output** tab > **File Policy**.

Or, press **USB** > **Scan to USB**> the **Output** tab > **File Policy**.



- **Rename:** If the USB memory already has the same file name when you entered a new file name, the file will be saved as a different file name that is automatically programmed.
- **Overwrite:** If the USB memory already has the same file name when you entered a new file name, the previous file will be recorded over with the new file.

Printing from a USB memory device

You can directly print files stored on a USB memory device. You can print TIFF, BMP, JPEG, PDF and PRN files.

Direct Print option supported file types:

- PRN: Only files created by provided driver with your machine are compatible.
- PRN files can be created by selecting the Print to file check box when you print a document. The document will be saved as a PRN file, rather than printed on paper. Only PRN files created in this fashion can be printed directly from USB memory. See *Software section* to learn how to create a PRN file.
- BMP: BMP Uncompressed
- TIFF: TIFF 6.0 Baseline
- JPEG: JPEG Baseline
- PDF: PDF 1.4 and below

If your USB memory device has certain features (example, security key, security partition, booting disk, password settings and so forth), do not use the USB memory device with your machine. The files stored in the USB memory device may be corrupted, or the machine may not automatically detect it. For details about these features, see device's User's Guide.

To print a document from a USB memory device:

- 1 Insert a USB memory device into the USB memory port on the rear side of your machine.

Your machine automatically detects the device and reads data stored on it.
- 2 Press **USB** from the **Main** screen.
- 3 Use up/down arrows until the file you want appears. Select the file name.

If there is a folder, select folder name and press **Select**.
- 4 Press **USB Print**.
- 5 Press **Start** on the control panel to begin printing

10 Machine status and advanced setup

This chapter explains how to browse the current status of your machine, and the method of setting for the advanced machine setup. Please read this chapter carefully in order to use your machine's diverse features.

This chapter includes:

- **Machine Setup**
- **Browsing the machine's status**
- **General settings**
- **Copy Setup**
- **Fax Setup**
- **Network Setup**
- **Authentication**
- **Optional Service**
- **Adjusting the color contrast**
- **Document Box Management**
- **Printing a report**

Machine Setup

- 1 Press **Machine Setup** on the control panel.
- 2 Select the appropriate item for your occasion.

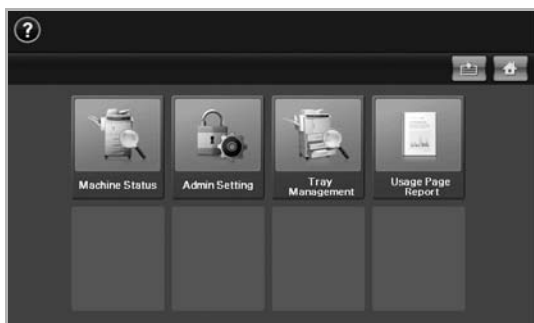

- **Machine Status:** Shows the current machine status.
- **Admin Setting:** Allows administrator to set up the machine. When you press **Admin Setting**, login message pops up. Enter password and press **OK**. (Factory setting is 1111.)
- **Tray Management:** Shows the currently installed tray and their status. You can also change the paper settings for each tray.
- **Usage Page Report:** You can print the report on the amount of printouts depending on the paper size and type.

Machine Status screen

Press **Machine Setup** on the control panel and press **Machine Status**.

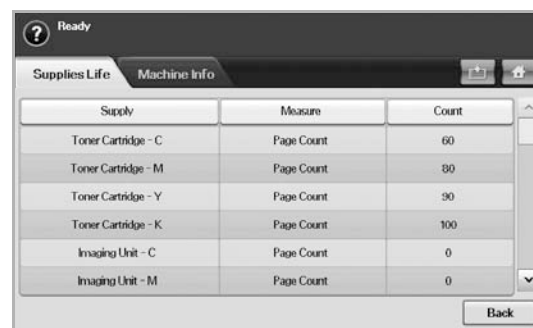

- **Supplies Life** tab: Displays the remainders or the usage count of the machine supplies. Use up/down arrows to switch screens.
- **Machine Info.** tab: Displays the detailed information about the machine, and some options allows for validating your machine. (Page 10.2)
- **Back:** Returns to the previous screen.

Admin Setting screen

Gives you access to detailed machine settings.



Note

When you press **Admin Setting**, a login message appears. If the administrator set the password, you have to enter the password every time you want to use **Admin Setting**. (Page 3.5)



- **General** tab: Sets the basic parameters of the machine such as location, date, time, and more. (Page 10.2)
- **Setup** tab: Sets the values for fax, network, login, and an option to service for enabling the feature listed on the screen.
- **Print/Report** tab: Prints configuration or font list and displays a report of machine features. (Page 10.10)
- **Back:** Returns to the previous screen.

Browsing the machine's status

You can browse the machine information and validate some features of the machine.

- 1 Press **Machine Setup** on the control panel.
- 2 Press **Machine Status** > the **Machine Info.** tab.

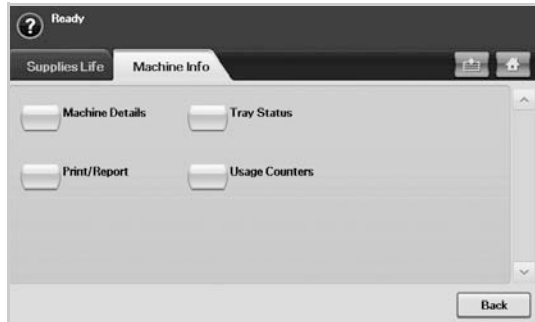

Option	Description
Machine Details	This option shows the customer support information on the email address and the phone number you stored from Admin Setting . Also, you can check the machine's serial number, or the hardware and software information specification.
Print/Report	You can print various helpful and informative reports such as System Report , Fax Report and Scan Report . (Page 11.1)
Tray Status	The screen shows the trays installed on your machine, and their current configurations. Select the tray and Edit to change the settings for paper type and size.
Usage Counters	You can view the amount of each category that your machine has printed so far. To print this report, see page 10.10.

General settings

Before you get ready to using the machine, it is recommended to set up the machine parameters.

- 1 Press **Machine Setup** on the control panel.
- 2 Press **Admin Setting**. When the login message pops up, then enter password and press **OK**. (Factory setting is 1111.)

- 3 Press the **General** tab.

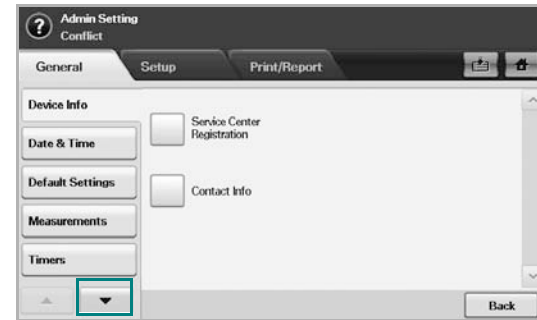

Option	Description
Device Info	The sub-options available are Service Center Registration and Contact Info . You may enter information on service center and purchasing point.
Date & Time	You can set the date and time. (Page 3.5)
Default Settings	<ul style="list-style-type: none"> • Default Window: Set the first window that will appear on the display screen after turning on the machine or waking up from the Power Save. For example, if you select Fax as a default window, the first window will be the Basic tab of the Fax feature. In case you want to show ID Copy as a default window, you need to enable this feature in Default Option previously. • Default Option: Changes all the default values for copying, faxing, emailing, scanning and paper at once. (Page page 3.7) • Home: Allows user to arrange each function in the display screen. <p>Note: Depending on the optional kit you installed or the category you selected, the selectable options on the display screen may differ.</p>
Measurements	This option lets you change the measurement unit to use (mm or inch), and set the numeric separation (comma or period).
Timers	The machine cancels a printing job if data does not be received in specific time. <ul style="list-style-type: none"> • System Timeout: The machine returns to the default value after certain time the machine waits. You can set a time for maximum 10 minutes. • Held Job Timeout: The machine holds a job for a specific time period. You can set a time period for at least an hour.

Option	Description
Language	It allows you to change the language that appears on the touch screen.
Power Saver	You can reduce energy consumption by setting these features. Power Saver has two options, first Low Power Save turns off the scanner lamp under the glass. Power Save turns off the fans within the machine except a core fan for the fuser unit. (Page 3.6)
Tray Management	<p>This feature allows you to select the tray and paper you use for a printing job. Paper size, paper type, and paper color options are adjusted here. Tray Confirmation Message is to activate the window asking whether you set the paper size and type for the just opened tray.</p> <ul style="list-style-type: none"> • Auto Tray Switch: If tray1 and tray2 are filled with letter size paper, when tray1 is empty and this option is On, then the machine continues printing with paper in tray2. • Auto Continue: When the paper is mismatched, meaning that tray1 has filled with the letter size paper, but the printing job needs A4 size paper, the machine will wait for 30 seconds to paper in tray1 with proper sized paper. After 30 seconds, the machine automatically starts printing with Letter sized paper. • Paper Substitution: When the paper is mismatched, this option sets the machine print A4 size paper in the Letter size paper or vice versa. • Wide A4: It is useful when printing in DOS mode. This option prints 80 characters in a line, which printing 78 characters in a line is usual in DOS mode.
Altitude Adjustment	Print quality is affected by atmospheric pressure, which atmospheric pressure is determined by the height of the machine above sea level. This feature lets you adjust the altitude in a height district. Higher altitude location need to set this feature to High 3 , which affects print quality.
Output Options	Output Options is for, when the staples run out, you to let the machine stop processing and wait to refill the staples or continue the job. If you set Within Job Offsetting to On , the output paper is placed and sorted by job unit. You can also select stapling position for landscape printing with Landscape Stapling Postion .

Option	Description
Contention Management	<p>This feature lets you to select the priority between copy jobs and print jobs.</p> <ul style="list-style-type: none"> • Priority: Set the priority by numbering the job. The machine starts from the least to the highest number in order. • First In, First Out: The machine does an asked job in order.
Sound	You can adjust the loudness of the machine sound. Press Fault to adjust the machine's error sound. Select Conflict if you pressed the wrong option. Press Selection to sound whenever you press the selection from your touch screen.
Supplies Management	The machine gives you the notification of the drum and toner to reorder, and resets the used fuser counter, bias transfer roller, feed roller and document feeder friction pad counter.
Machine Test	The machine prints the test image patterns using Image Quality Test Patterns .
On Demand Overwrite	You can set the machine to delete previous job information on HDD as you store new job information. To activate this feature, go to Admin Setting > the Setup tab > Optional Service and set the On Demand Image Overwrite option to Enable . After activating this feature you can overwrite a HDD by pressing Start in the display.
HDD Spooling	To spool documents in HDD for the network printing, select On .
Stored Job File Policy	<p>You can choose the file policy for generating file name before you proceed with the job through HDD. If the HDD memory already has the same name when you entered a new file name, you can rename or overwrite it.</p> <ul style="list-style-type: none"> • Rename: If the HDD already has the same file name when you entered a new file name, the file will be saved as a different file name that is automatically programmed. • Overwrite: If the HDD already has the same file name when you entered a new file name, the previous file will be recorded over with the new file.
Country	You can change the country, then some of the values for fax and paper size will be changed automatically for your country. After installing the fax kit, you must change the country.
Home Window Background	You can change the touch screen's background image.

Option	Description
Multi-Bin	<p>You can choose the output mode for printouts.</p> <ul style="list-style-type: none"> • Mailbox: Printouts are stacked in the bin you have set. If you set the mailbox to Bin3, printouts will be stacked in Bin3. • Job Separator: Printouts are stacked in the sequence of job order in each bin. However, if there is a vacant bin left, the vacant bin has priority, which means printouts will be stacked there first. • Collator: Printouts are stacked in sets to match the sequence of originals in each bin. • Stacker: Printouts are stacked in bins one-by-one. When Bin1 is full, printouts will be stacked in Bin2. <p> Note You can only use this feature if you have installed optional 2-Bin Finisher or 4-Bin Mailbox.</p>

Copy Setup

For copy output, you can set up several options in advance.

- 1 Press **Machine Setup** on the control panel.
- 2 Press **Admin Setting**. When the login message pops up, enter password and press **OK**.
- 3 Press the **Setup** tab > **Copy Setup**.

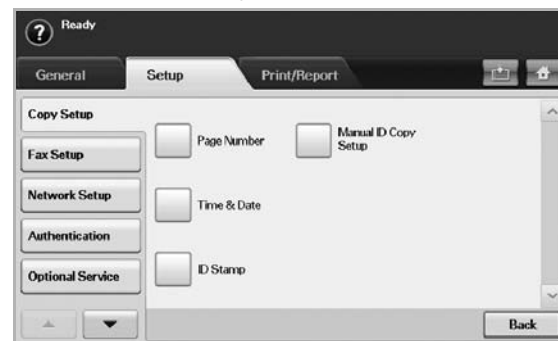

Option	Description
Page Number	If you select this option On , each copy will include the page number on the bottom of each page.
Time & Date	Set this option On in order to print the date and time on each copy, set from the General tab.
ID Stamp	This option is used to set words or a message to print on your copies. Set this option On and an input screen will be displayed, write your message using the pop up keyboard.
Manual ID Copy Setup	This option sets the ID copy settings such as the number of images or copying positions manually. (Page 5.5)

Fax Setup

This machine offers you with various options to you for setting up the fax system. You can change the default settings for your preferences and needs.

- 1 Press **Machine Setup** on the control panel.
- 2 Press **Admin Setting**. When the login message pops up, enter password and press **OK**.
- 3 Press the **Setup** tab > **Fax Setup**.



Note

The fax options are different from country to country depending on the international communication regulatory. If the display screen does not show or gray out some of the fax options explained herein, it means that the grayed out function does not supported in your communication environment.

Option	Description
Machine ID & Fax No	Enter the machine ID name and fax number which will be printed at the top of each page.
Receive Start Code	This feature works best when you are using an extension telephone connected to the EXT socket on the back of your machine. You can receive a fax from someone you are talking to on the extension telephone, without going to the fax machine. (Page 6.6)
Error Correction Mode	It helps with poor line quality and makes sure any faxes you send are properly transmitted to any other ECM-equipped fax machines. Sending a fax using ECM may take more time.

Option	Description
Fax Initial Setup	You can set Receive Mode for Telephone , Fax or Answering Machine/Fax , and Dial Mode at either Tone or Pulse . When you select Answering Machine/Fax , you can receive a fax while the line is being used by the answering machine. (Page 6.5) Contact your local telephone company for Dial Mode setting information.
Ring to Answer	You can specify the number of times the machine rings before answering an incoming call.
Receive Header	Use this option to automatically print the page number, date and time of fax reception at the bottom of each page.
Secure Receive	You may need to prevent your received faxes from being accessed by unauthorized people. This feature restricts printing of received faxes when the machine is unattended. If you select this option to On , all incoming faxes go into memory. A four-digit Passcode is used when you want to print out received faxes in memory. (Page 6.6)
Received Fax Printing	<ul style="list-style-type: none"> When receiving a fax containing pages longer than the paper loaded in the tray, the machine can reduce the size of the original to fit the size of the paper loaded in the machine. If this feature is set to Off, the machine cannot reduce the original to fit onto one page. The original will be divided and printed in actual size on two or more pages. If you set this option to On and set the discard size to 10 mm and the received data is longer than the currently set paper in the tray, the machine minuses the specified segment set as the discard size. You can set the machine to print out the fax on both sides of the paper, or stapled. (Page 6.6)
Redial	The machine can automatically redial a remote fax machine, if it was busy. You can set the number of redial attempts and an interval between attempts. Selecting 0 for Redial Times means that the machine will not use this feature.
Speaker Volume	This controls the sound when a fax actually starts to transfer data. If this option is On , the machine sounds from a fax starts until a fax finishes. With Comm. the machine sounds only until the communication is succeeded. No sound with Off option.

Option	Description
Prefix Dial	This feature allows you to set a prefix of up to five digits. This number will be dialed before any automatic number is dialed. User may set this to access a PABX(example * 9) or area code number (example 02).
Junk Fax Setup	The machine does not accept faxes sent from remote stations if their numbers are stored in the memory as junk fax numbers. You can enter a maximum of 10 junk fax numbers. Press Junk Fax Setup and Edit , then, enter the fax number. If you have set Caller ID enabled, you can browse the last received fax numbers and select a fax number from the list.
Ring Volume	This feature adjusts the ring volume. When you select Off , the machine does not ring.
Dial Tone Volume	When you press On Hook Dial to send a fax, you can hear a specific tone. To adjust the tone volume, you can use this feature.
Mailbox Setup	<ul style="list-style-type: none"> • Document Policy: You can set the document stored in Mailbox to delete or retain documents after. Select On of each option to delete, Off to remain the data. • Mail Configuration: You can create, edit, or delete Mailbox. Enter Mailbox ID, Mailbox Name, Mailbox Passcode by pressing options. (Page 6.10) <p>Note: If you set the Notification option to On, you are notified when a fax is received in Mailbox. (Page 6.10)</p>
Output Tray	This feature lets you select the paper tray to use for receiving a fax.
Toll Save	Set the machine to send a fax in the toll save time for saving. (Page 6.12)
Send Batch	The machine asks you whether you want to add the documents to the reserved delay fax, if the fax number you have dialed is same as the delay fax number. (Page 6.12)
Fax Forward Settings	You can forward a sent or received fax to other destination by a fax or an email. (Page 6.12)
Fax Ending Sound	This setting selects whether the end fax tone is on or off. (Page 6.14)
Rx Color Printing	This function allows you to receive faxes in color. (Page 6.14)
Caller ID	If you have set this option, the machine remembers the last twenty fax numbers.

Network Setup

You may set up the network with the machine's touch screen. Before doing that, you must have the information concerning the type of network protocols and computer system you use. If you are not sure which setting to use, contact your network administrator to configure this machine network.

- 1 Press **Machine Setup** on the control panel.
- 2 Press **Admin Setting**. When the login message pops up, enter password and press **OK**.
- 3 Press the **Setup** tab > **Network Setup**.

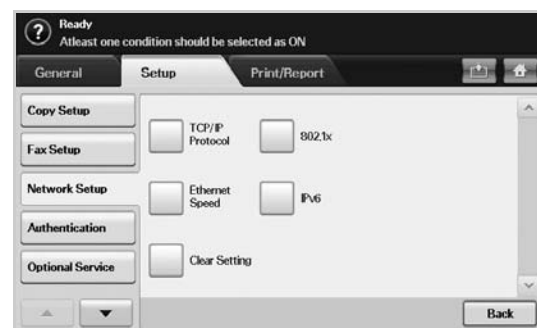

Option	Description
TCP/IP Protocol	Select appropriate protocol and configure parameters to use the network environment. Note: There are lots of parameters to be set, therefore, if you are not sure, leave as is, or consult the network administrator.
Ethernet Speed	You can select the communication speed for Ethernet connections.
Clear Setting	Reverts the network settings to the default values.
802.1x	You can select the user authentication for network communication. For details information consult the network administrator.

Option	Description
IPv6	<p>Machine supports IPv6 addresses for network printing and managements.</p> <ul style="list-style-type: none"> • IPv6 Activate: When you select On, the Host Name and Link-Local Address will automatically be entered into the address field. • DHCPv6 Configuration: If you have a DHCPv6 server on your network, you can set one of the option for default dynamic host configuration. <ul style="list-style-type: none"> • Routers: Use DHCPv6 only when requested by a router. • DHCPv6 Addresses: Always use DHCPv6 regardless of router request. • DHCPv6 Off: Never use DHCPv6 regardless of router request.

Authentication

This feature lets you control and lock all outgoing data, or change the password.

- 1 Press **Machine Setup** on the control panel.
- 2 Press **Admin Setting**. When the login message pops up, then enter password and press **OK**. Press the **Setup** tab > **Authentication**.



Option	Description
Authentication Mode	<p>No Authentication Mode</p> <p>It disables Authentication Mode.</p>
	<p>Network Accounting</p> <p>It enables the authentication mode which is set from the Job Account menu in the SyncThru™ Web Admin Service.</p>
	<p>Standard Accounting</p> <p>You can set the local account for a certain user. If the user with that account performs the printing job, the machine counts it.</p>

Option	Description
<p>Authentication Mode (continue)</p> <p>Foreign Device Interface</p>	<p>When you install the optional FDI kit, select On to activate it.</p> <ul style="list-style-type: none"> • Job Timer: If there is not enough credit, you can set the machine to cancel a job right away or wait a designated amount of time for a deposit. • Print Job Control: When it is enabled, the both computer printing and copying are possible since the credit remains. With Disable, copy printing needs the credit. However, when printing a report or a fax, the credit is not needed. • Inhibit Services: When no credit is left, the machine disables the copy job only with Copy Only. With All Service, scanning service and copy job are disabled. • Internal Credits: It is used when you cancel the job or when the job is cancelled by the device due to insufficient credits (coin) or is canceled by user's request. If you select Enable, the machine deposits a credit equal to the number of sheets that did not print out correctly, then it prints next job for free (for the amount deposited). With Disable, even if you cancel the printing job, the machine includes jammed paper in the count and the cost of printing shall be recovered for the pages already billed. • Image Counter: Depends on whether the machine counts blank white pages.
Change Admin. Password	You can change the password for the Admin Setting authentication.

Optional Service

When you want to add the optional features for this machine, you have to install the optional kit and then set the machine to enable and activate those features. Follow the next steps to enable those features.

- 1 Press **Machine Setup** on the control panel.
- 2 Press **Admin Setting**. When the login message pops up, then enter password and press **OK**.
- 3 Press the **Setup** tab > **Optional Service**.



Option	Description
Copy	Enables or disables the Copy menu from the main screen.
Analog Fax	After installing the fax kit, select this option Enable to use this machine as a fax machine.
Scan to Email	Enables or disables the Scan to Email menu from the scan screen.
Scan to PC	Set Enable to activate the scanning and sending it via network.
Scan to SMB	Enables or disables the Scan to SMB option from the scan screen.
Scan to FTP	Enables or disables the Scan to FTP option from the scan screen.
On Demand Image Overwrite	You can set the machine to delete previous job information on HDD as you store new job information. Set this option to Enable , go to the General tab > On Demand Overwrite , press Start in the display to start the overwriting job.
Immediate Image Overwrite	If you select Enable , the machine renews the HDD memory when you save new job on it.

Adjusting the color contrast

This menu allows you to adjust the color setting.

- 1 Press **Machine Setup** on the control panel.
- 2 Press **Admin Setting**. When the login message pops up, then enter password and press **OK**.
- 3 Press the **Setup** tab > **Color**.

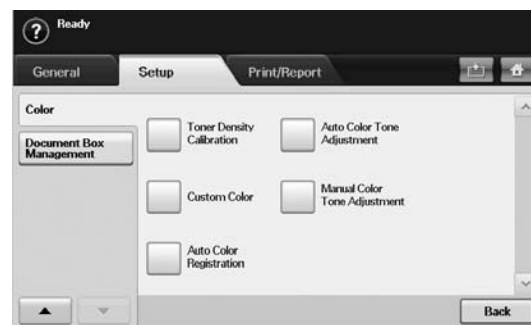

Option	Description
Toner Density Calibration	This item allows you to calibrate toner density for the best possible color print quality.
Custom Color	This item allows you to adjust contrast, color by color. CMYK: Allows you to adjust the contrast of the toner in each toner cartridge. <ul style="list-style-type: none"> • Default: Optimizes colors automatically. • Manual Adjust: Allows you to manually adjust the color contrast for each cartridge. Note: You should use the Default setting for best color quality.

Option	Description
Auto Color Registration	<p>The machine virtually prints certain patterned image to calibrate the color printing position. This feature enhances the colored image sharper and clearer, which means the machine prints the colored image on the paper more like the one in the monitor. Select On to activate this feature. You can set the frequency of performing the function by pages, temperature of a machine or LSU.</p> <ul style="list-style-type: none"> • Page Condition: The machine performs this feature after certain number of page has been printed out. • Inner Temperature Condition: The machine performs this feature if the machine temperature is different from the last this feature done. If you set this option to 3, the machine detects the inner temperature, and when the temperature difference is over or below three degree, the machine will perform this feature. You can set the temperature difference by clicking arrows. • LSU Temperature Condition: The machine performs this feature if the temperature of LSU(Laser Scanning Unit) is different from the last this feature done. If you set this option to 3, the machine detects the temperature of LSU, and when the temperature difference is over or below three degree, the machine will perform this feature. You can set the temperature difference by clicking arrows. • Execute Now: The printer executes the auto color registration now.

Option	Description
Auto Color Tone Adjustment	<p>This item allows you to automatically adjust color tone for the best possible color print quality.</p> <ul style="list-style-type: none"> • Color Tone Adjustment Activation: Activates color tone adjustment. Press On to activate this feature. If this option is On, the machine will regularly and automatically adjust color tone. • Setting Color Standard: Sets the standard for adjusting color tone. You need to set this option at least once when you purchase the machine. This option will reduce the color difference between machines by setting a color standard. (Page 3.1) • Color Tone Adjustment: Adjusts the color tone. This option uses the color standard you set in Setting Color Standard and applies to the machine. Note: You need to set Setting Color Standard option before using Color Tone Adjustment option. • Calibrating ID Sensor: Automatically calculates the reduced or worn out supplies like toner or machine parts and uses this information to adjust the color tone. For example, if the yellow toner is running out, the machine calculates the amount of remaining yellow toner and adjusts color tone so the printouts are fine.
Manual Color Tone Adjustment	<p>This item allows you to quickly adjust color tone. You can easily adjust the color tone and see the result right away but it's not a permanent adjustment. Use this item to get a quick result.</p>



Note

If **Color Tone Adjustment Activation** is set to **Off**, you need to use **Manual Color Tone Adjustment** everytime you need to adjust the color tone.

Document Box Management

You can set a person performing deletion of the public boxes in **Public**.

- 1 Press **Machine Setup** on the control panel.
- 2 Press **Admin Setting**. When the login message pops up, then enter password and press **OK**.
- 3 Press the **Setup** tab > **Document Box Management**.

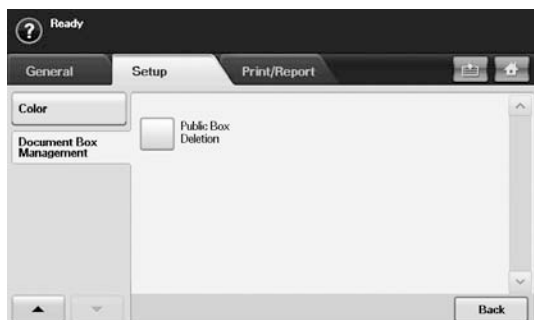

OPTION	DESCRIPTION
Public Box Deletion	If you set this option to Administrators only , only the administrator can delete the publicly stored boxes in Public , because the machine will ask the password of administrator.

Printing a report

You can print a report on the machine's configuration or font list, etcetera.

- 1 Press **Machine Setup** on the control panel.
- 2 Press **Admin Setting**. When the login message pops up, then enter password and press **OK**.

- 3 Press the **Print/Report** tab.



Option	Description	
Print	You can print Network Configuration , PS3 Font List , PCL Font List and Schedule Jobs Report . Schedule Jobs Report shows the job list in pending, in waiting, in delayed faxing or the Mailbox list as well.	
Accounting Reports	Supplies Information	You can print the amount of each category that your machine has printed so far.
	Network Auth. Log Report	It displays user login IDs and emails.
	Usage Page Report	You can print the report on the amount of printouts depending on the paper size and type.
	Accounting Reports	Prints the report of printing out count for each login user. This is used only when network authentication is enabled with SyncThru Web Service . (Page 1.7)
	Standard Acct. Usage Report	Prints the used amount of standard accounting.
	Standard Acct. Remain Report	Prints the remained amount of standard accounting.

Option	Description
Report	Configuration Report You can print a report on the machine's overall configuration.
	Fax Report You can set to print the information of a fax reports. <ul style="list-style-type: none"> • Multi Send Report: When you fax to several destination, set this option to print a transmission report. On is to print every time you send a fax, the machine prints a confirmation report. With On-Error, only when the transmission error occurred, the report will be printed out. • Fax Send Report Appearance: You can select whether the image on the confirmation report shows or not. • Fax Sent/Received Report: The machine stores the logs on each transmission and prints out every 50 logs with this option On. If you select Off, the machine stores the logs but does not print. • Fax Send Report: The machine prints the confirmation report after each fax job, only when you send a fax to one destination.
Report (Continue)	E-mail Confirmation Report The report shows the job of scanning and sending it via Scan to Email . <ul style="list-style-type: none"> • On: The report is printed whether a job successfully completed or failed. • Off: No report is printed after completing a job. • On-Error: Only in case of error occurrence, the machine prints the report.
	Scan to Server Confirmation The report shows the job of scanning and sending it via SMB and FTP. <ul style="list-style-type: none"> • On: The report is printed whether a job successfully completed or failed. • Off: No report is printed after completing a job. • On-Error: Only in case of error occurrence, the machine prints the report.
	Clean Fuser You can clean the inside of a fuser roller by printing a cleaning paper. You can select among On , Off , Print Now . Default setting is On .



Note

You can also print machine's status information and browse status with **SyncThru Web Service**. Open the web browser on your networked computer and type the IP address of your machine. When **SyncThru Web Service** opens, click **Information > Print information**.

11 Maintenance

This chapter provides information for maintaining your machine.

This chapter includes:

- **Printing a machine report**
- **Monitoring the supplies life**
- **Finding the serial number**
- **Sending the imaging unit reorder notification**
- **Sending the toner reorder notification**
- **Checking Document Box**
- **Cleaning your machine**
- **Maintaining the toner cartridge**
- **Redistributing toner**
- **Replacing the toner cartridge**
- **Replacing the imaging unit**
- **Replacing the waste toner container**
- **Maintenance Parts**

Printing a machine report

You can print the machine's information and job report.

- 1 Press **Machine Setup** on the control panel.
- 2 Press **Machine Status** > the **Machine Info** tab > **Print/Report**.
- 3 Select the report type, then the right side of the screen shows the list to print.
- 4 Select the list to print.

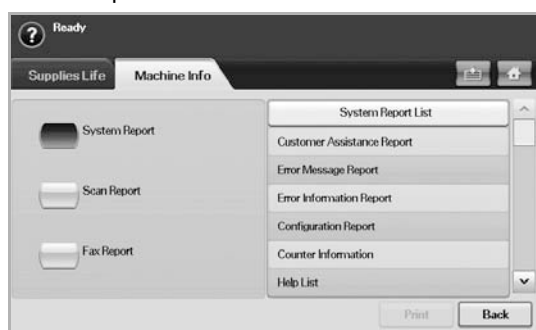

- 5 Press **Print**.



Note

- If you want to print the machine's network information or font list, press **Machine Setup** > **Admin Setting** > the **Print/Report** tab. In case you select the **Configuration Report**, just press **Print Now** to print the report. The **Fax Report**, **E-mail Confirmation Report**, and **Scan to Server Confirmation** options do not provide the print, these are only for report setup.
- You can use **SyncThru Web Service** to print the machine's configuration or browse the status. Open the web browser in the networked computer, and type the machine's IP address. When **SyncThru Web Service** is opened, click **Information** > **Print information**.

Monitoring the supplies life

If you want to view the supply life indicators, follow the next step.

- 1 Press **Machine Setup** on the control panel.
- 2 Press **Machine Status**.
- 3 Scroll down to browse the entire supplies with list view the percentage remaining.

Finding the serial number

If you want to check your serial number from the screen, follow the next steps.

- 1 Press **Machine Setup** on the control panel.
- 2 Press **Machine Status** > the **Machine Info** tab > **Machine Details**.

Sending the imaging unit reorder notification

You can set the machine to alert you that the life of the imaging unit is almost over and needs to be reordered.

- 1 Press **Machine Setup** on the control panel.
- 2 Press **Admin Setting**. When the login message pops up, then enter password and press **OK**.
- 3 Press the **General** tab > **Supplies Management** > **Imaging Unit Reorder Notification**.
- 4 Press **Imaging Unit Low Alert** to enable this option on, and press **Imaging Unit Low Alert Level** to set the remained life level.
- 5 Press **OK**.

Sending the toner reorder notification

You can set the machine to alert you that the toner cartridge needs to be reordered.

- 1 Press **Machine Setup** on the control panel.
- 2 Press **Admin Setting**. When the login message pops up, then enter password and press **OK**.
- 3 Press the **General** tab > **Supplies Management** > **Toner Cartridge Reorder Notification**.
- 4 Press **Toner Low Alert** to enable this option on, and press **Toner Low Alert Level** to set the remained life level.
- 5 Press **OK**.

Checking Document Box

The machine shows the document box list of the print or fax job.

Press **Document Box** on the **Main** screen. If the screen displays an other menu, press () to go to the **Main** screen.



Type	Box Name	Owner	Date	File
	First	First	27/11/2008	25
	Second	Second	27/11/2008	26
	Third	Third	27/11/2008	27
	Fourth	Fourth	27/11/2008	28
	Fifth	Fifth	27/11/2008	29
	Sixth	Sixth	27/11/2008	30

Total 10 Boxes / Selected 0 Box Free Space : 637 MB / Total : 8000 GB

Add **Delete** **Edit** **Detail** **Search** 

- **User Box** tab: Create the box where you can save the document such as the file you have printed, sent by email or scanned. When you create a box, you can set the password to secure your box. The box with a password is called **Secured Box**, and without it, it is called public box.
- **System Box** tab: The machine provided default boxes, which you cannot modify them.
- **Type**: Shows the box is secured or not.
- **Box Name**: Shows the box name.
- **Owner**: Shows the user name of a box.
- **Date**: Shows the date of a box created.
- **File**: Shows the number of total files in the box.
- **Add**: Lets you add more boxes.
- **Delete**: Deletes the selected box.
- **Edit**: Lets you to modify a box name and an owner name.
- **Detail**: Shows box information.

- **Search**: Searches a box with a box name or an owner name.
- **Enter**: Prints or sends the stored file in the box.

Cleaning your machine

To maintain print and scan quality, follow the cleaning procedures below each time the toner cartridge is replaced or if print and scan quality problems occur.



Caution

- Cleaning the machine cabinet with cleaning materials that contain large amounts of alcohol, solvent, or other strong substances can discolor or damage the cabinet.
- If your machine or its surrounding is contaminated with toner, we recommend you to use cloth or tissue dampened with water to clean it. If you use a vacuum cleaner, toner blows in the air and might be harmful to you.

Cleaning the outside

Clean the machine cabinet with a soft lint-free cloth. You can dampen the cloth slightly with water, but be careful not to let any water drip onto or into the machine.

Cleaning the inside

Contact a service representative to clean the inside of the machine.

Cleaning the scan unit

Keeping the scan unit clean helps ensure the best possible copies. We suggest that you clean the scan unit at the start of each day and during the day, as needed.

- 1 Slightly dampen a soft lint-free cloth or paper towel with water.
- 2 Open the scanner lid.
- 3 Wipe the surface of the scanner glass and DADF glass until it is clean and dry.

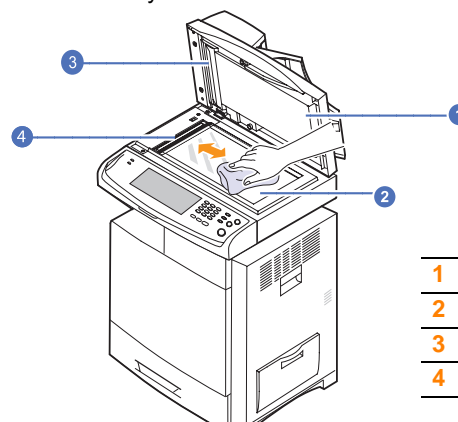

1	Scanner lid
2	Scanner glass
3	White sheet
4	DADF glass

- 4 Wipe the underside of the scanner lid and white sheet until it is clean and dry.
- 5 Close the scanner lid.

Maintaining the toner cartridge

Toner cartridge storage

Toner cartridges contain components that are sensitive to light, temperature, and humidity. Samsung suggests users follow the recommendations to ensure the optimum performance, highest quality, and longest life from your new Samsung toner cartridge.

Store this cartridge in the same environment as the printer it will be used in; this should be in controlled office temperature and humidity conditions. The toner cartridge should remain in its original, unopened package until installation. If original packaging is not available, cover the top opening of the cartridge with paper and store in a dark cabinet.

Opening the cartridge package prior to use dramatically shortens its useful shelf and operating life. Do not store on the floor. If the toner cartridge is removed from the printer, always store the cartridge:

- Inside the protective bag from the original package.
- Correct side up in a horizontal position (not standing on end).
- Do not store consumables in;
 - Temperature greater than 40C (104F).
 - Humidity range less than 20% nor greater than 80%.
 - An environment with extreme changes in humidity or temperature.
 - Direct sunlight or room light.
 - Dusty places.
 - A car for a long period of time.
 - An environment where corrosive gases are present.
 - An environment with salty air.

Handling instructions

- Do not touch the surface of the photosensitive drum in the cartridge.
- Do not expose the cartridge to unnecessary vibrations or shock.
- Never manually rotate the drum, especially in the reverse direction; this can cause internal damage and toner spillage.

Use of non-Samsung and refilled toner cartridge

Samsung Electronics does not recommend or approve the use of non-Samsung brand toner cartridges in your printer including generic, store brand, refilled, or remanufactured toner cartridges.



Note

Samsung's printer warranty does not cover damage to the machine caused by the use of a refilled, remanufactured, or non-Samsung brand toner cartridge.

Expected cartridge life

Estimated cartridge life (the life of the toner cartridge yield) depends on the amount of toner that print jobs require. The actual print-out number may vary depending on the print density of the pages you print on, operating environment, printing interval, media type, and/or media size.

For example, if you print a lot of graphics, the consumption of the toner is high and you may need to change the cartridge more often.

Redistributing toner

When the toner cartridge is near the end of its life.

- White streaks or light printing occurs.
- The message saying that the estimated toner cartridge life is closed may appear on the display.

If this happens, you can temporarily reestablish print quality by redistributing the remaining toner in the cartridge. In some cases, white streaks or light printing will still occur even after you have redistributed the toner.

- 1 Turn the machine off, then wait a few minutes for the machine to cool.
- 2 Open the side cover.

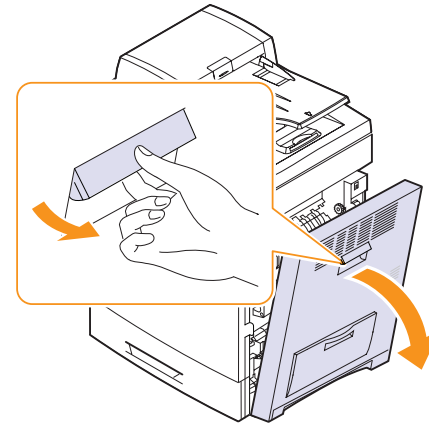

- 3 Open the front cover.

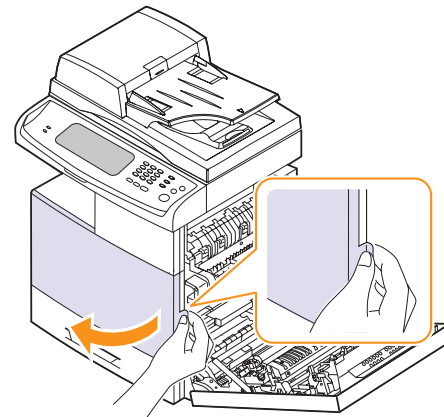

Note

Toner particles can be released inside the machine but it does not mean the machine is damaged. Contact a service representative when print quality problems occur.

- 4 Pull the corresponding toner cartridge out from the machine.

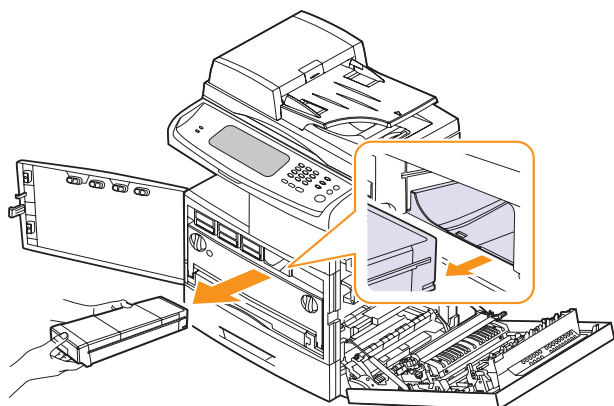

- 5 Thoroughly roll the toner cartridge five or six times to distribute the toner evenly inside the cartridge.

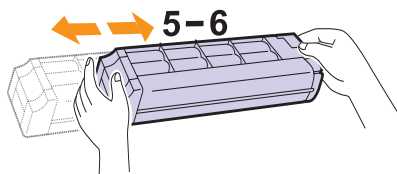

Note

If toner gets on your clothing, wipe it off with a dry cloth and wash clothing in cold water. Hot water sets toner into fabric.

- 6 Hold the toner cartridge and align it with the corresponding slot inside the machine. Insert it back into its slot until it locks in place.

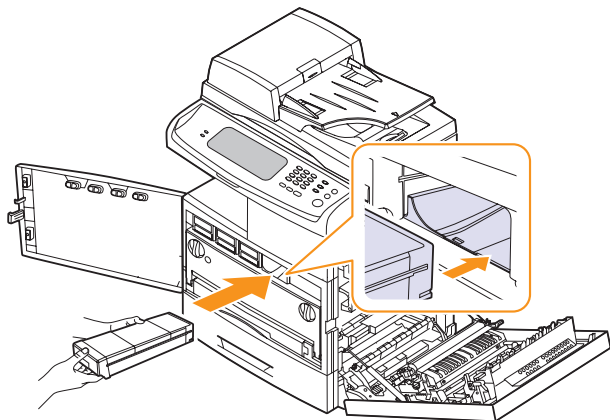

- 7 Close the front cover, then the side cover.
- 8 Make sure that the cover is securely latched and then turn the machine on.



Caution

If the cover is not completely closed, the machine will not operate.

Replacing the toner cartridge

The machine uses four colors and has a different toner cartridge for each one: yellow (Y), magenta (M), cyan (C), and black (K).

- The status LED and the toner-related message on the display indicates which each individual toner cartridge should be replaced.
- The machine stops printing. Incoming faxes are saved in memory.

At this stage, the toner cartridge needs to be replaced. Check the type of the toner cartridge for your machine. (Page 13.1)

- 1 Turn the machine off, then wait a few minutes for the machine to cool.
- 2 Open the side cover.

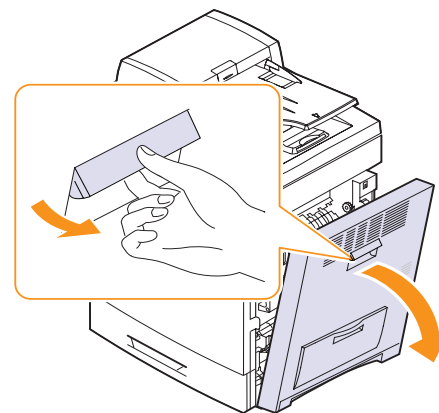

Note

Toner particles can be released inside the machine but it does not mean the machine is damaged. Contact a service representative when print quality problems occur.

- 3 Open the front cover.

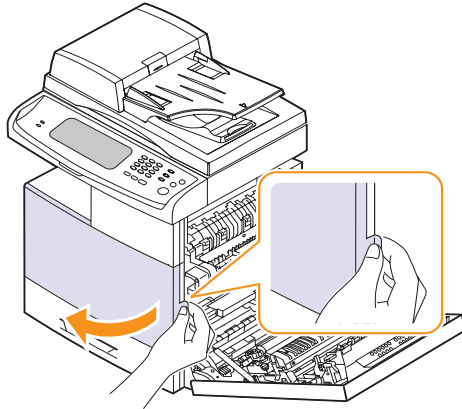

- 4 Pull the corresponding toner cartridge out from the machine.

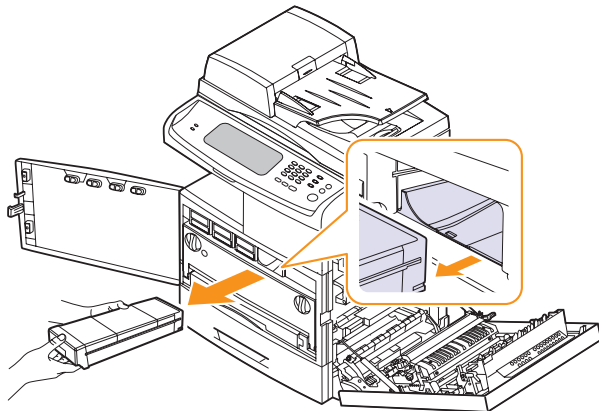

- 5 Remove the new toner cartridge from its bag.
6 Thoroughly roll the new cartridge five or six times to distribute the toner evenly inside the cartridge.

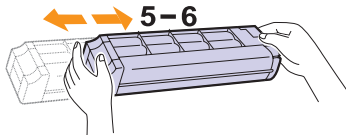

Note

If toner gets on your clothing, wipe it off with a dry cloth and wash clothing in cold water. Hot water sets toner into fabric.

- 7 Hold the new toner cartridge by the handle and slide the new toner cartridge in until it locks in place.

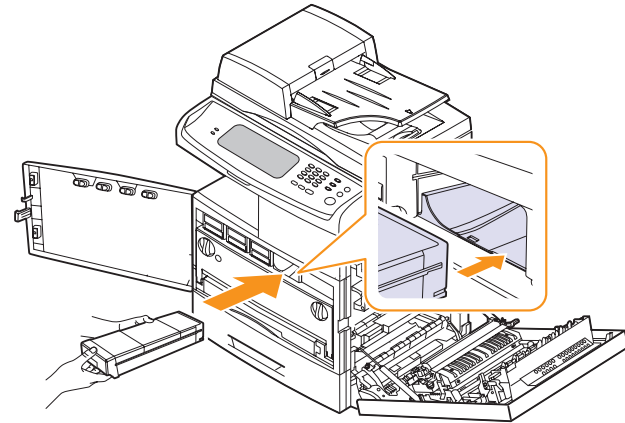

- 8 Close the front cover, then the side cover.
9 Make sure that the cover is securely latched and then turn the machine on.



Caution

If the cover is not completely closed, the machine will not operate.

Replacing the imaging unit

Expected cartridge life

The useful life of the imaging unit is approximately 30,000 pages. The screen displays **Replace [xxx] Imaging Unit** when the imaging unit is near the end of life. Otherwise your printer stops printing.

Imaging unit yield may be affected by the operating environment, optional, printing interval, media type and media size.

For ordering information for imaging unit. (Page 13.1)

- 1 Turn the machine off, then wait a few minutes for the machine to cool.
- 2 Open the side cover.

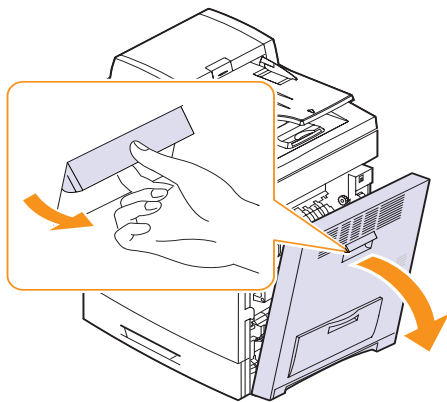

- 3 Open the front cover.

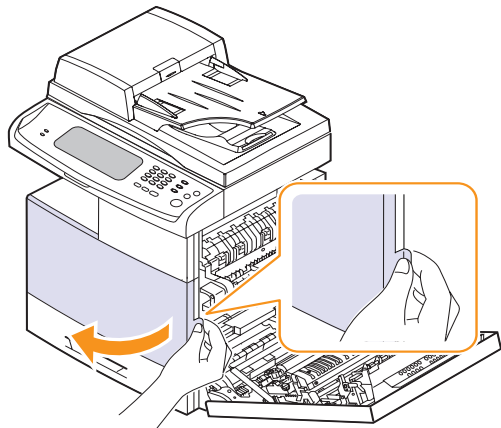

- 4 Pull the waste toner container out of the machine using its handle.

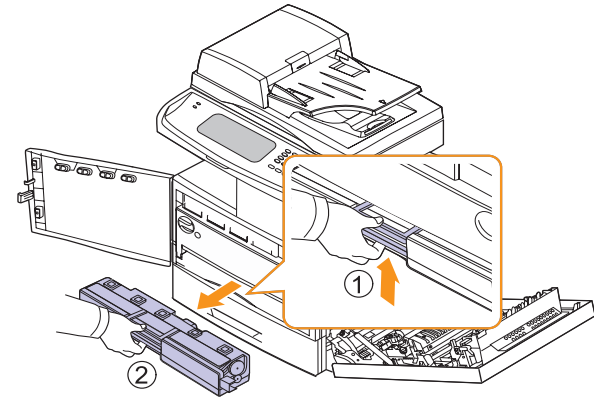

- 5 Turn the imaging unit locking levers outwards to release and open the inner cover.

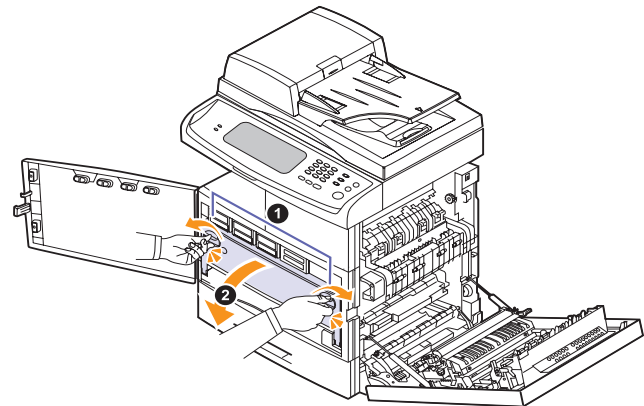

- 6 Pull the used imaging unit out of the machine using the handle on its bottom.

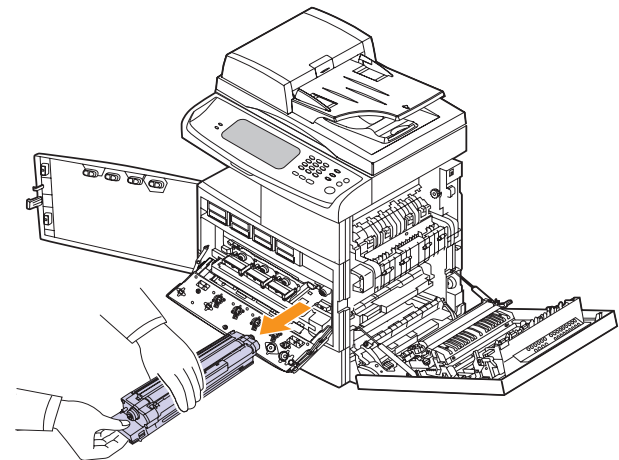

- 7 Remove the new imaging unit from its bag.

**Caution**

Don't use sharp objects, such as a knife or scissors, to open the imaging unit package. You could damage the surface of the imaging unit.

- 8 Remove the paper protecting the surface of the imaging unit.
- 9 Remove the cap, and carefully pull the seal tapes out of the imaging unit.

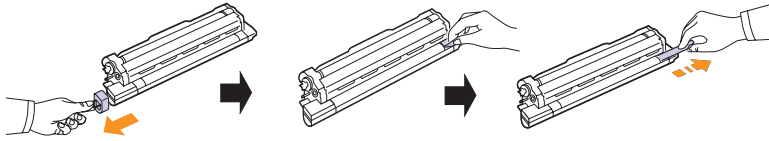

- 10 Thoroughly shake the new imaging unit side to side five or six times.

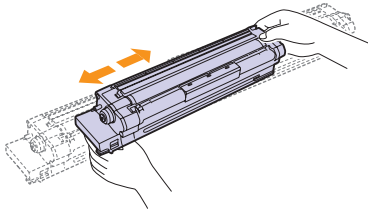
**Note**

If toner gets on your clothing, wipe it off with a dry cloth and wash clothing in cold water. Hot water sets toner into fabric.

**Caution**

- Be careful not to scratch the surface of the imaging unit.
- To prevent damage, do not expose the imaging unit to light for more than a few minutes. Cover it with a piece of paper to protect it if necessary.

- 11 Labels inside the machine identify each imaging unit's position. Holding the handles on the new imaging unit, push the imaging unit until it locks in place.

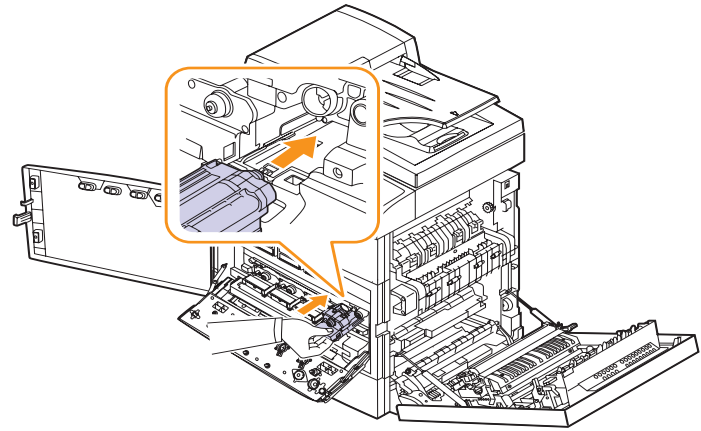

- 12 Turn the imaging unit locking levers inwards until it locks in place and close the inner cover.

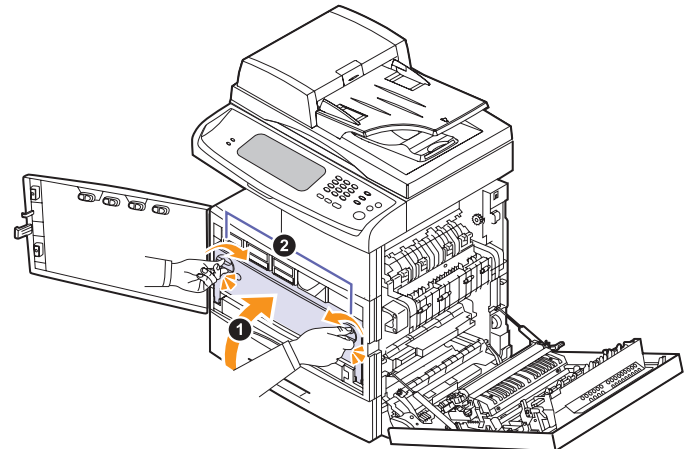

- 13 Insert the waste toner container into position and then push it to make sure that it is firmly seated in place.
- 14 Close the front cover, then the side cover.
- 15 Make sure that the cover is securely latched and then turn the machine on.

**Caution**

If the cover is not completely closed, the machine will not operate.

Replacing the waste toner container

The life of the waste toner container unit is approximately 48,000 images printing. When the life span of the waste toner container has expired, **Waste tank is full. Replace it** appears on the screen display of the control panel, indicating the waste toner container needs to be replaced. Otherwise your printer stops printing.

To replace the waste toner container:

- 1 Turn the machine off, then wait a few minutes for the machine to cool.
- 2 Open the side cover.

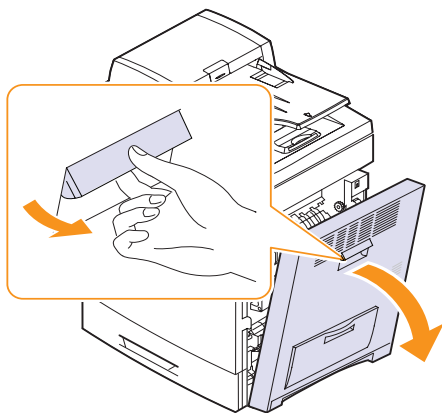

- 3 Open the front cover.

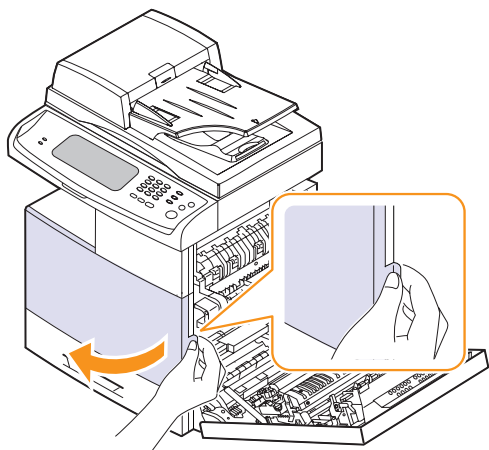

- 4 Push the lock lever up and pull the waste toner container out.

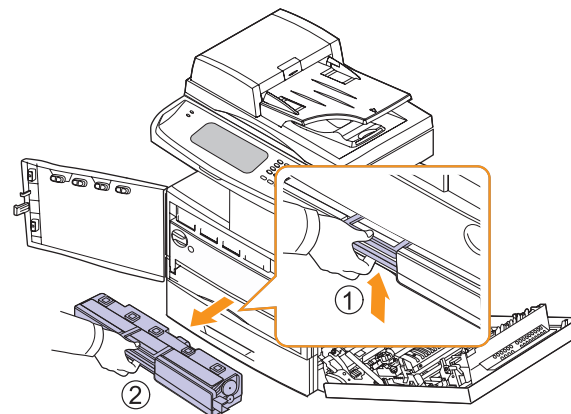

Note

When you pull out the waste toner container out of the machine, move the container carefully not to drop it from your hands.

Make sure that you lay the waste toner container on a flat surface so that the toner does not spill.

- 5 Remove the container's cap from the container as shown below, and use it to close the waste toner container openings.

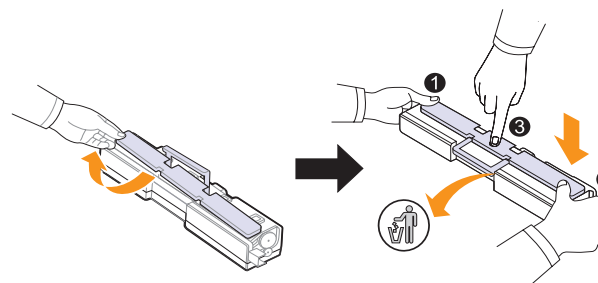

Caution

Do not tilt or turn over the container.

- 6 Take a new waste toner container out of its package.
- 7 Insert the new container into position and then push it to make sure that it is firmly seated in place.
- 8 Close the front cover, then the side cover.
- 9 Make sure that the cover is securely latched and then turn the machine on.



Caution

If the cover is not completely closed, the machine will not operate.

Maintenance Parts

To avoid print quality and paper feed problems resulting from worn parts and to maintain your machine in top working condition the following items will need to be replaced after the specified number of pages or when the life span of each item has expired.

Items	Part Name	Yield (Average)
Transfer belt unit	Cartridge-transfer	Approx. 100,000 images
Transfer roller (T2)	MEA unit-TR(2)	Approx. 100,000 pages
Fuser unit	ELA unit fuser	Approx. 100,000 pages
DADF rubber pad	RMO-ADF rubber	Approx. 50,000 pages
DADF feed roller	MEA-ADF roller	Approx. 200,000 pages
Multi-purpose tray rubber pad	MEA unit-holder pad	Approx. 50,000 pages
Guide exit duplex	MEA unit_exit duplex	Approx. 100,000 pages
Paper feed roller	MEA unit-roller PU	Approx. 100,000 pages
MP Pickup roller	ELA HOU-MP pickup	Approx. 200,000 pages
Side cover grill	DUPLEX-cover filter	Approx. 100,000 pages

We highly recommend that this maintenance be performed by an authorized service provider, dealer or the retailer where you bought the machine. The warranty does not cover the replacement of the maintenance parts after their lifespan.

12 Troubleshooting

This chapter gives helpful information on what to do if you encounter a problem.

This chapter includes:

- **Tips for avoiding paper jams**
- **Clearing document jams**
- **Clearing paper jams**
- **Understanding display messages**
- **Solving other problems**

Tips for avoiding paper jams

By selecting the correct media types, most paper jams can be avoided. When a paper jam occurs, follow the steps outlined on page 12.3.

Follow the procedure on page 4.7. Ensure that the adjustable guides are positioned correctly.

- Do not overload the tray. Ensure that the paper level is below the paper capacity mark on the inside of the tray.
- Do not remove paper from the tray while your machine is printing.
- Flex, fan, and straighten paper before loading.
- Do not use creased, damp, or highly curled paper.
- Do not mix paper types in a tray.
- Use only recommended print media. (Page 4.9)
- Ensure that the recommended side of the print media is facing up in the tray, or facing down in the multi-purpose tray.
- If paper jams occur frequently when you print on A5/B5-sized paper:
Load the paper into the tray with the long edge facing the front of the tray. If load the paper this way, printing both sides of the paper (Duplex) is not supported.

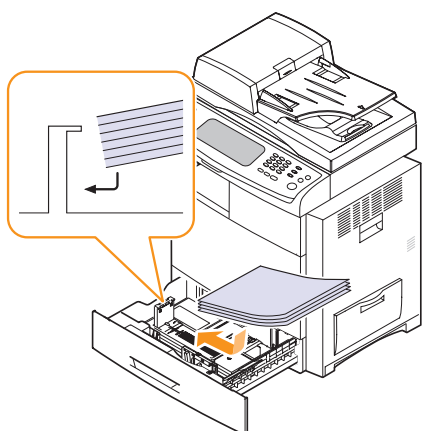

Clearing document jams

When an original jams while passing through the DADF, the warning message appears on the display screen.



Caution

To avoid tearing the document, remove the jammed document gently and slowly.



Note

To prevent document jams, use the scanner glass for thick, thin, or mixed paper-type originals.

- 1 Remove any remaining pages from the DADF.
- 2 Open the DADF cover.

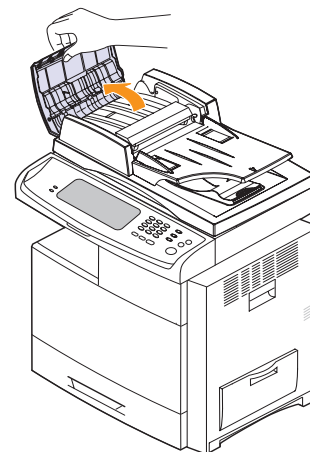

- 3 Gently remove the jammed paper from the DADF.

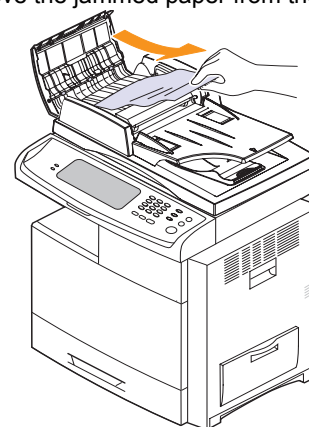

Note

If you see no paper in this area, refer to Roller misfeed. (Page 12.2)

- 4 Close the DADF cover. Then reload the pages you removed, if any, in the DADF.

Misfeed of exiting paper

- 1 Remove the remaining documents from the DADF.
- 2 Open the DADF cover.

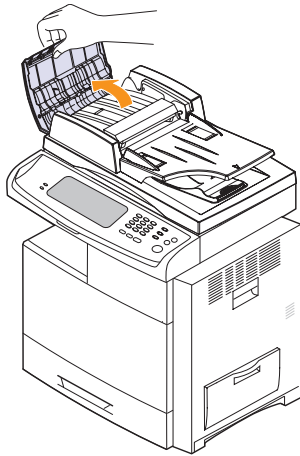

- 3 Open the document input tray upwards and pull the document gently out of the DADF.

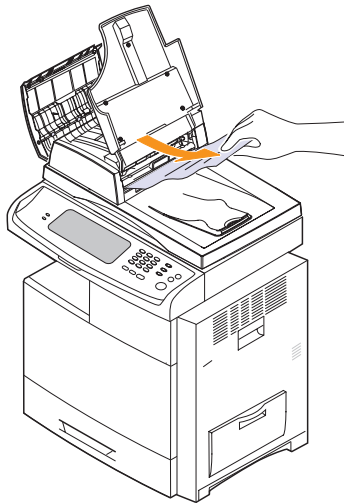

- 4 Close the DADF cover and the document input tray. Then place the documents back in the DADF.

Roller misfeed

- 1 Open the scanner lid.
- 2 Grasp the misfed paper, and remove the paper from the feed area by carefully pulling it to the right using both hands.

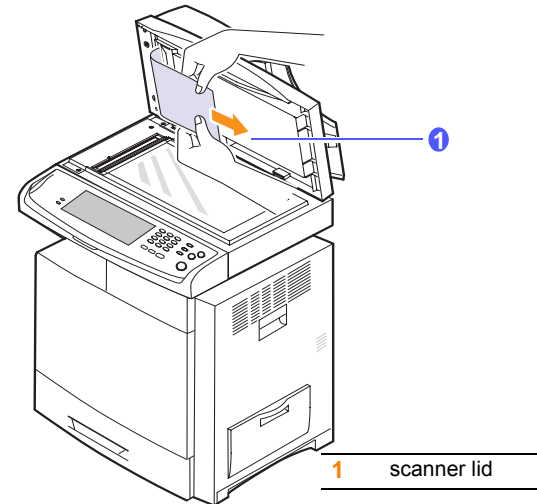

if you do not see the paper in this area, stop and go to step 3.

- 3 Open the white document background.

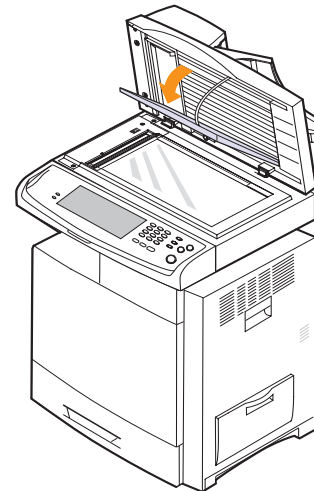

- 4 Remove the paper from the feed area by carefully pulling.

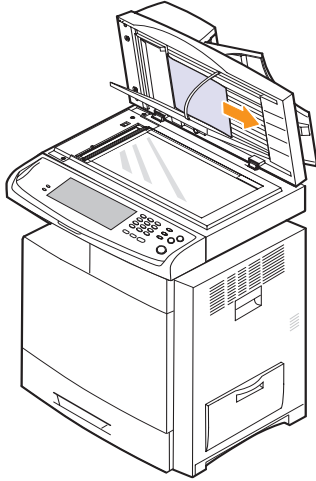

- 5 Close the white document background and the scanner lid. Then load the removed pages back into the DADF.



Caution

To avoid tearing the paper, pull the jammed paper out gently and slowly. Follow the instructions in the following sections to clear the jam.

Clearing paper jams

When a paper jam occurs, the warning message appears on the display screen. Refer to the table below to locate and clear the paper jam.

Message	Location of jam	Go to
Paper Jam in tray 1	In the paper feed area (tray 1, optional tray, or multi-purpose tray)	Page 12.4
Paper Jam in tray2		Page 12.5
Paper Jam in tray 2(HCF)		Page 12.6
Paper Jam in tray3		Page 12.7
Paper Jam in MP tray		
Paper Jam in exit area	In the fuser area	Page 12.9
Paper Jam inside of machine	In the paper inside the machine	Page 12.7
Paper Jam at the bottom of duplex path	In the duplex unit	Page 12.9
Paper Jam at the top of duplex path		
Paper Jam inside of duplex path		
Paper jam in front of finisher	Paper jammed in the stacker.	Page 12.9
Paper jam inside finisher, Paper jam inside finisher's duplex	Paper jammed in the stacker.	Page 12.10
Paper jam at exit of finisher	Paper jammed in the stacker exit part.	Page 12.11

In the tray 1

- 1 Open the side cover.

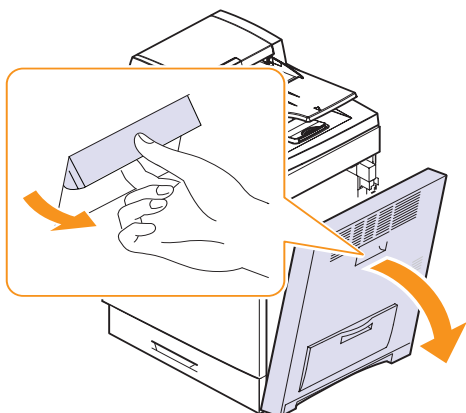

- 2 Open the guide in the direction shown.

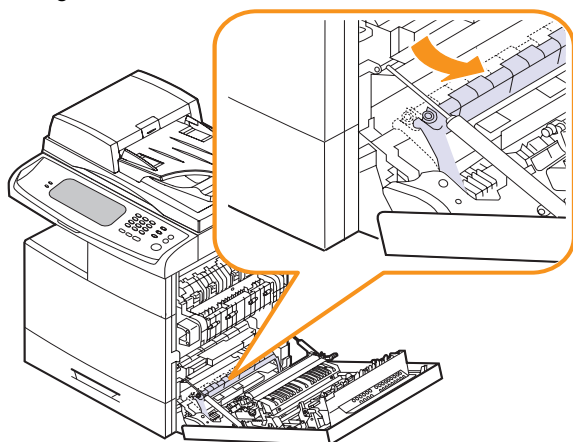

- 3 Carefully remove the misfed paper in the direction shown.

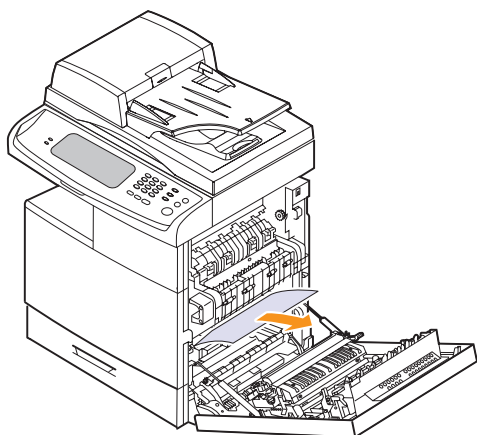

If the paper does not move when you pull, or if you do not see any paper in this area, stop and go to step 4.

- 4 Lift the front part of the tray up slightly to release the tray from the machine.

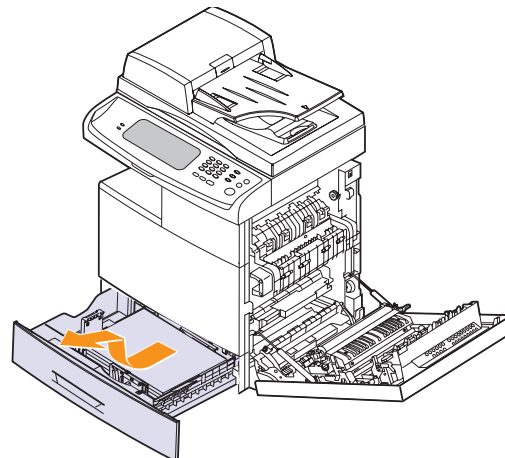

- 5 Remove the jammed paper by gently pulling it straight out.

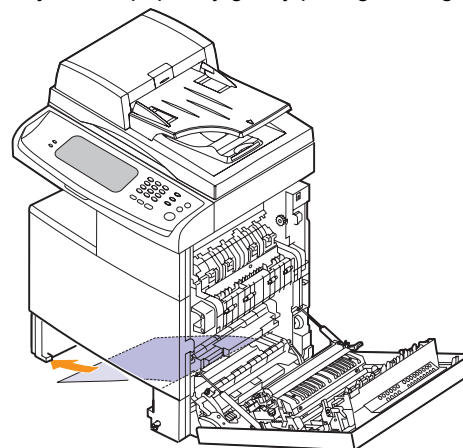

Once you remove the jammed paper here, open the side cover and then close it to clear the error message on the display.

- 6 Close the side cover and insert the paper tray. Lower the rear part of the Tray to align the rear edge with the corresponding slot of the machine, then insert it completely.

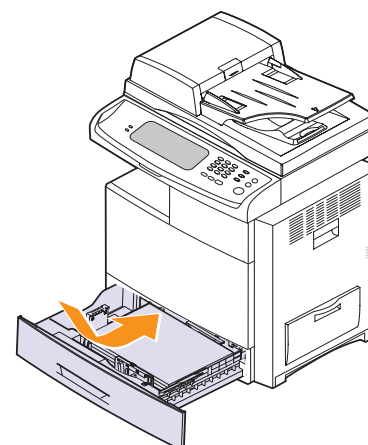

In the optional tray



Note

This part explains the method of removing the jammed paper in the optional tray 2. Please refer to the next method for other optional trays, since the method is same as the tray 2

- 1 Open the outer cover in tray 2.

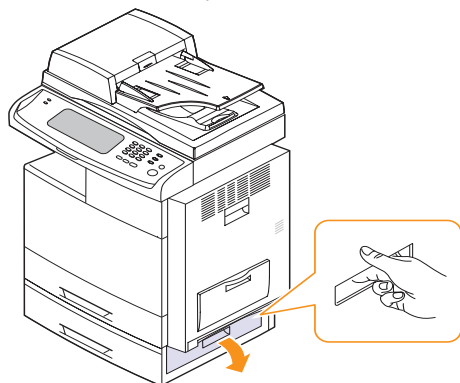

- 2 Open the inner cover of tray 2.

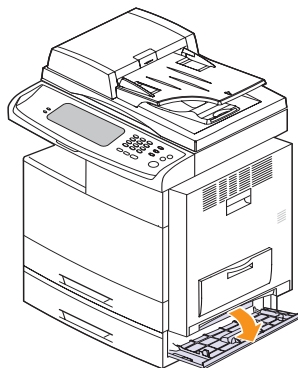

- 3 Pull the jammed paper out in the direction shown. To avoid tearing the paper, pull it out gently and slowly.

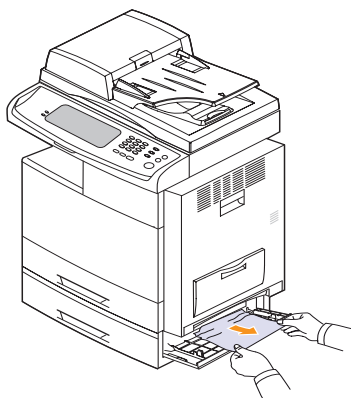

If the paper does not move when you pull, or if you do not see any paper in this area, stop and go to step 4.

- 4 Lift the front part of the tray slightly up to release the tray from the machine.

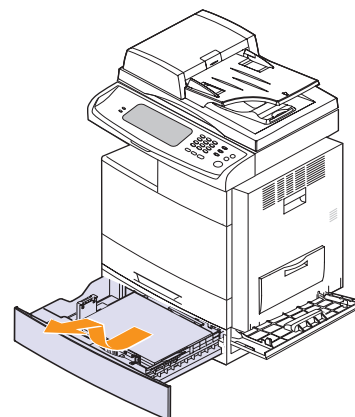

If the paper does not move when you pull, or if you do not see the paper in this area, stop and go to step 3.

- 5 Remove the paper in the direction shown. To avoid tearing the paper, pull it out gently and slowly.

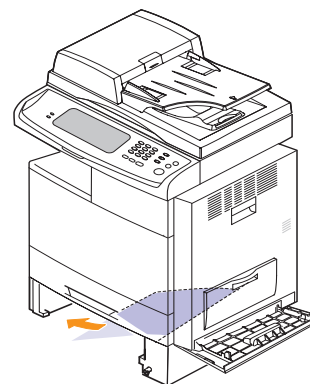

- 6 Insert the paper tray and close the two covers.

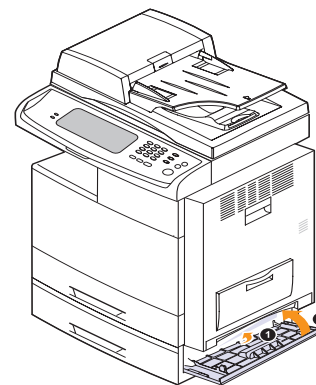

In the optional high capacity feeder

- 1 Open the outer cover of the high capacity feeder.

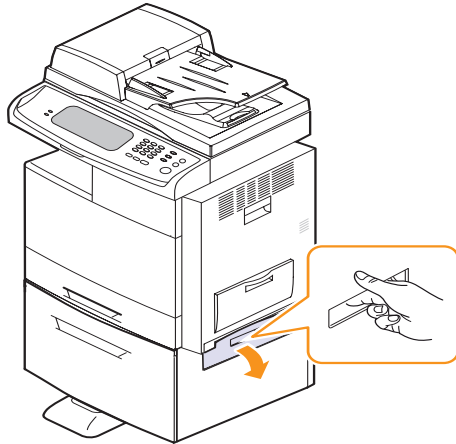

- 2 Open the inner cover of the high capacity feeder.

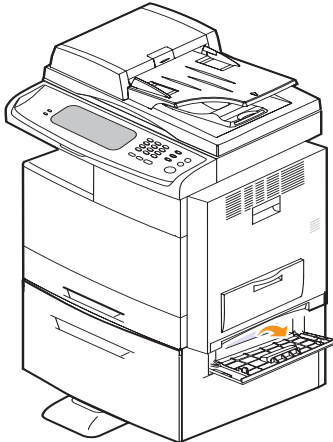

- 3 Pull the jammed paper out, in the direction shown, pulling gently and slowly in order to avoid tearing the paper.

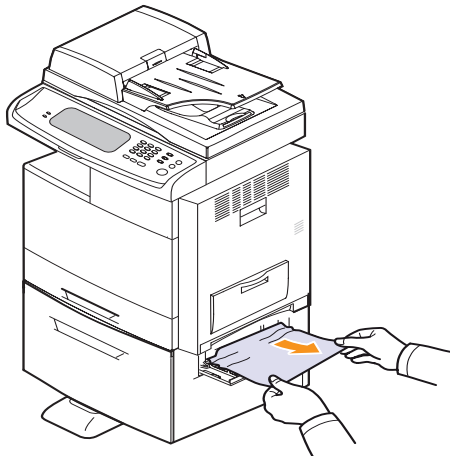

If the paper does not move when you pull, or if you do not see any paper in this area, stop and go to step 4.

- 4 Pull out the optional high capacity feeder.
- 5 Lift the front part of the tray slightly up to release the tray from the machine.

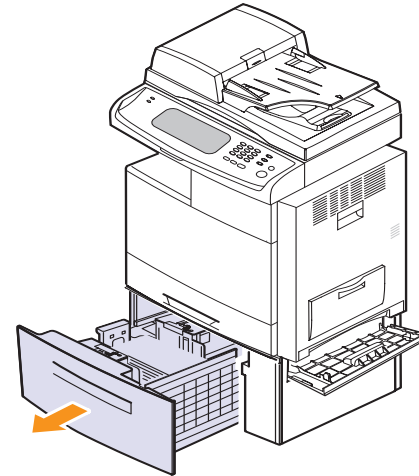

- 6 Remove the paper in the direction shown. Pull it out gently and slowly in order to avoid tearing the paper.

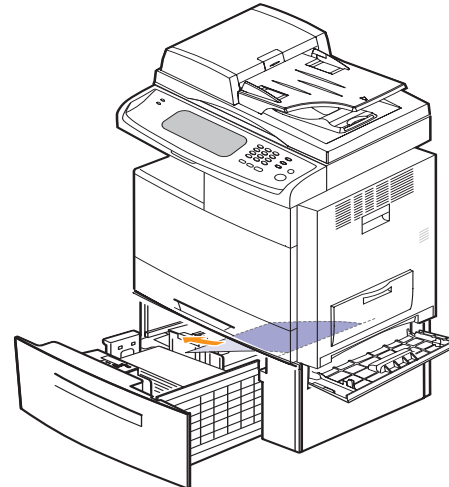

If the jammed paper is not visible, or if the paper is stuck, stop pulling and continue on to step 5.

- 7 Insert the paper tray and close the two covers.

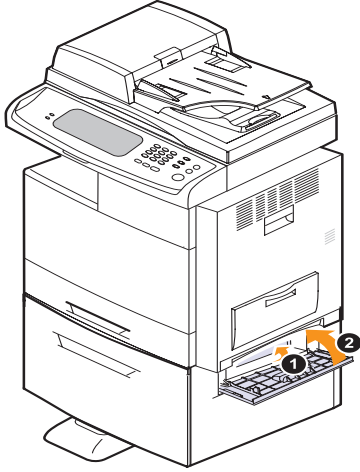

In the multi-purpose tray

- 1 If the paper is not feeding properly, pull the paper out of the machine.

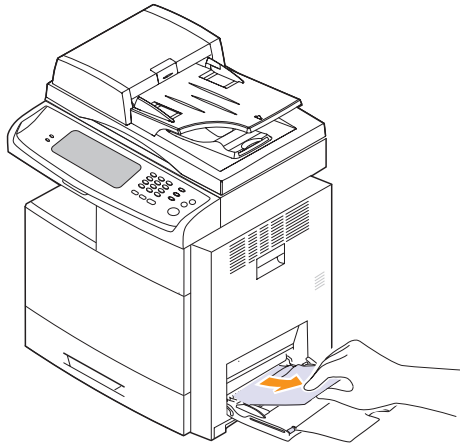

- 2 Open and close the side cover. Printing automatically resumes.

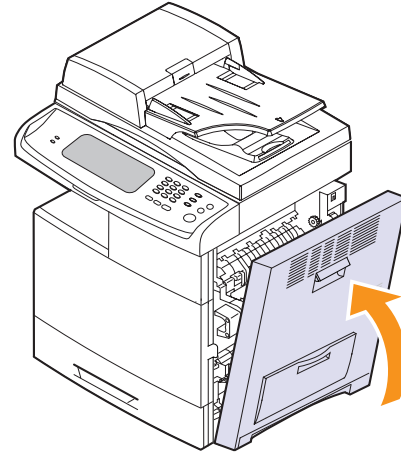

Inside the machine



Note

The fuser area is hot. Take care when removing paper from the machine.

- 1 Open the side cover.

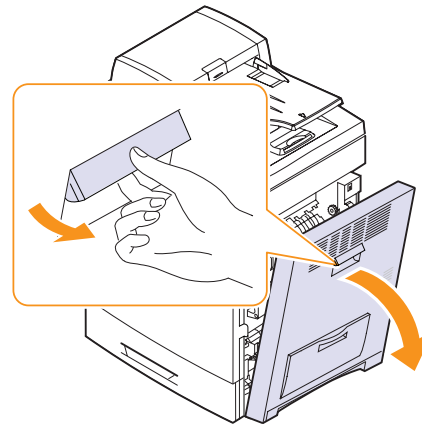

- 2 Remove the jammed paper, in the direction shown.

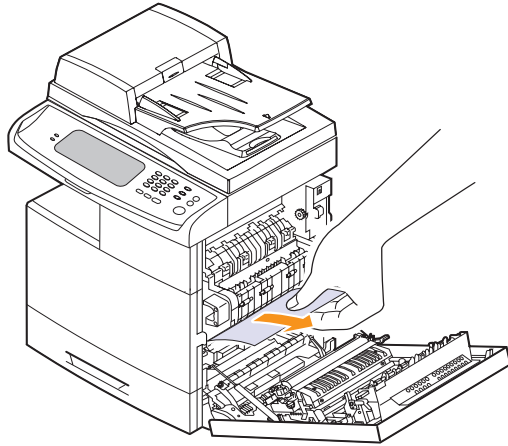

If you do not see any paper in this area, go to step 3.

- 3 Open the guide in the direction shown and pull the jammed paper gently out of the machine.

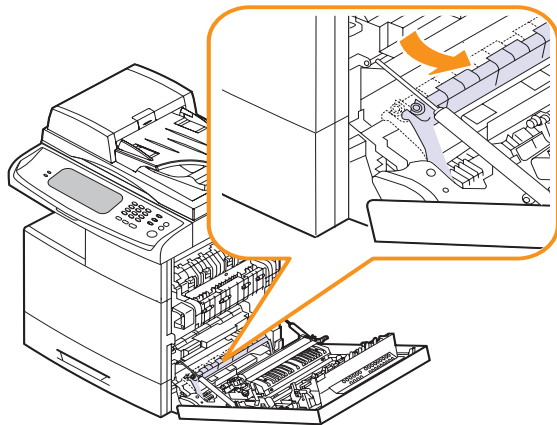

- 4 Open and close the front cover to resume printing.

In the fuser area

- 1 Open the side cover.
- 2 Remove the jammed paper, in the direction shown.

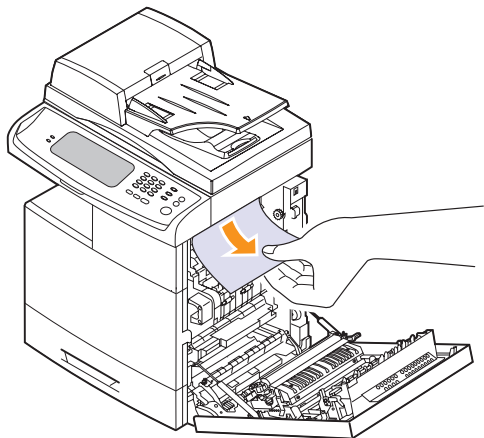

If the jammed paper is inside the fuser, remove the jammed paper in the direction show.

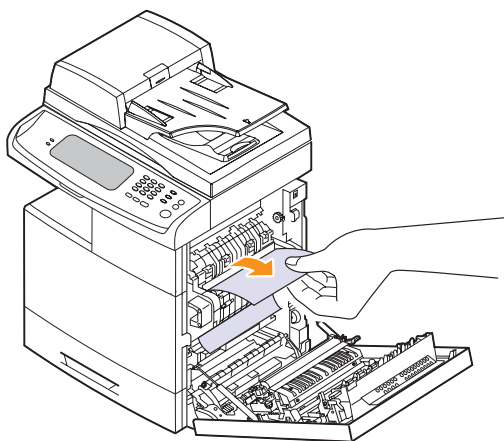

- 3 Close the side cover. Printing automatically resumes.

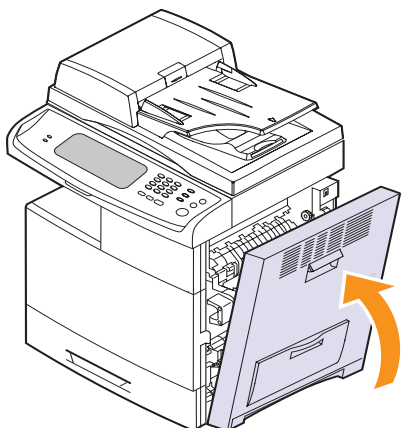

In the duplex unit area

If the duplex unit is not inserted correctly, paper jam may occur. Make sure that the duplex unit is inserted correctly.

- 1 Open the side cover.
- 2 Remove the jammed paper.

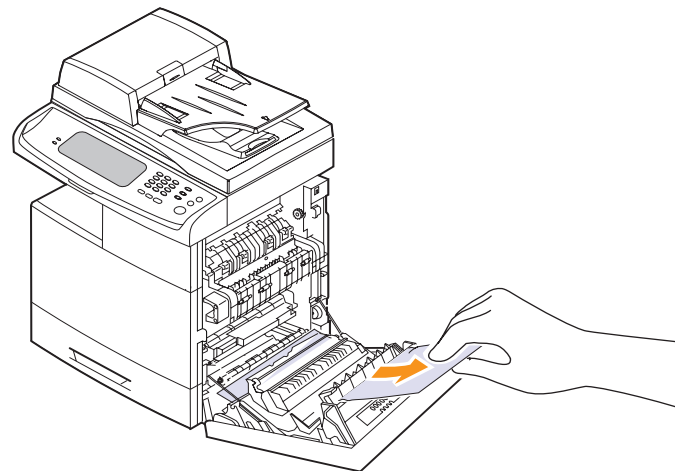

- 3 Close the side cover.

In the stacker (finisher)

Paper jam in front of finisher

- 1 Open the stacker front cover.

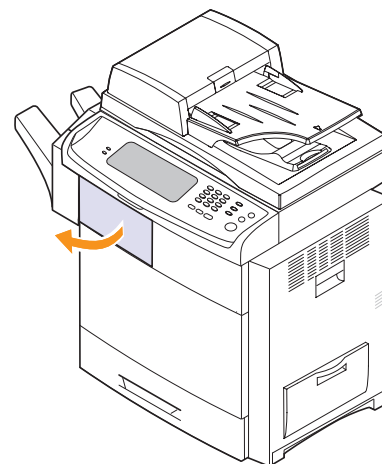

- 2 Press right of **1c** lever and then push stacker to left.

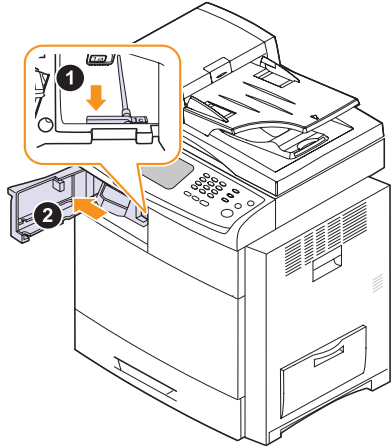

- 3 Remove the jammed paper.
4 Slide in the stacker until you hear the sound 'click'.
5 Close the stacker front cover.

Paper jam inside finisher,, Paper jam inside finisher's duplex

- 1 Open the stacker front cover.

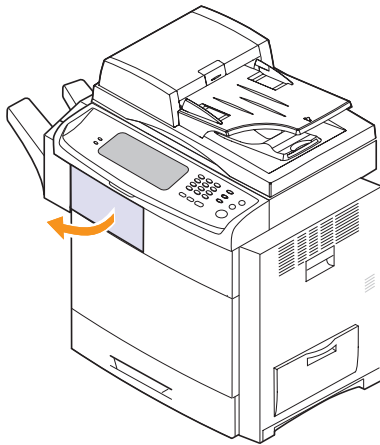

- 2 Pull the stacker lever **1a** down. If necessary, pull the stacker lever **1b** down as well.

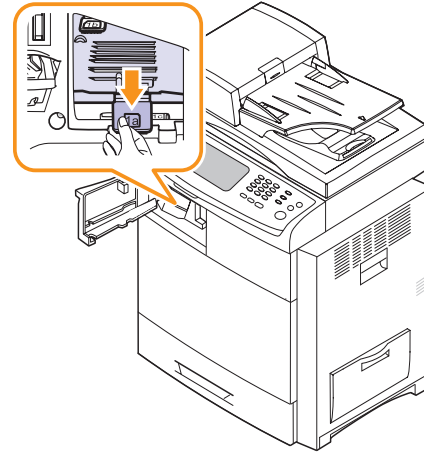

- 3 Remove the jammed paper.

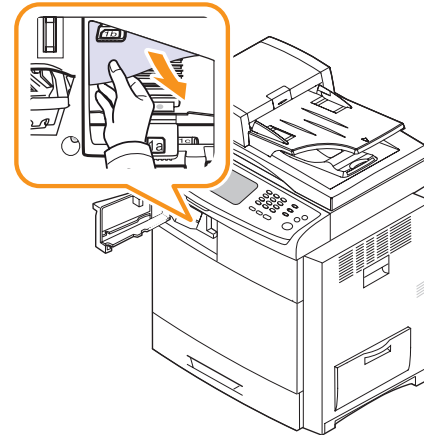

- 4 Pull up on the stacker lever and then close the stacker front cover.

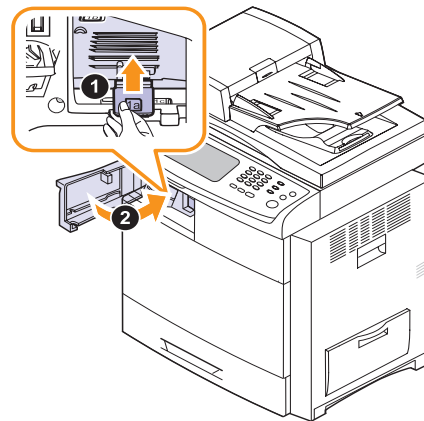

Paper jam at exit of finisher

- 1 Gently pull the paper out through the exit area.

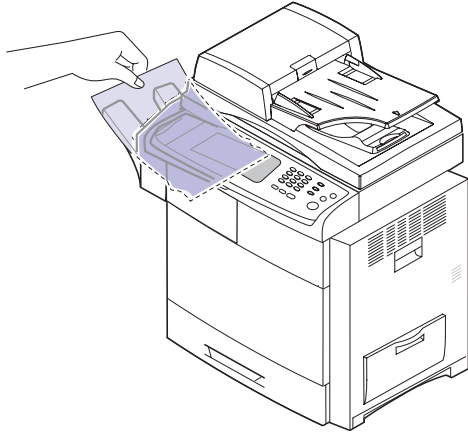

- 2 Close the side cover. Printing automatically resumes.

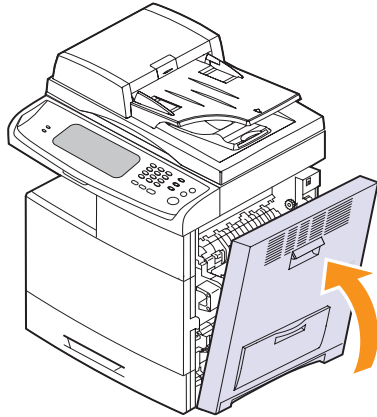



Understanding display messages

Messages appear on the Smart Panel program window or on the control panel display to indicate machine status or errors. Refer to the tables below to understand the messages meaning to correct the problem, if necessary. Messages and their explanations are listed in alphabetical order.



Note

- If the message is not in the table, cycle the power and try the printing job again. If the problem persists, call for service.
- When you call for service, it is very convenient to provide the service representative with the contents of display message.
- Some messages may not appear in the display depending on options or models.
- [xxx] indicates the part of the each toner cartridge or each imaging unit.
- [yyy] indicates the part of the machine.
- [zzz] indicates the error code. When you contact the service center, this error code help to handle the problem.
- You may see an exclamation mark () or a cross mark () on the upper left of the display, in that case, press the question mark to browse detailed information on the supplies.

Message	Meaning	Suggested solutions
[yyy] is worn. Replace with new one	The life of the part expires totally.	Replace the part with a new one. Call for service.
[xxx] imaging unit is not compatible. Check user's guide	The imaging unit you have installed is not for your machine.	Install a Samsung-genuine imaging unit, designed for your machine.
[xxx] imaging unit is not installed. Install it	The imaging unit is not installed, or the CRUM (Consumer Replaceable Unit Monitor) in the cartridge is not connected.	Install the imaging unit. If it is already installed, try to reinstall the imaging unit. If the problem persists, please call for service.
Replace with new [xxx] imaging unit	The imaging unit is at the end of its life. When the imaging unit replacement message appears on the screen and if you select Continue , this message displays.	Replace a imaging unit with a Samsung-genuine imaging unit. (Page 11.6)

Message	Meaning	Suggested solutions
[xxx] toner cartridge is not compatible. Check user's guide	The toner cartridge you have installed is not for your machine.	Install a Samsung-genuine toner cartridge, designed for your machine.
[xxx] toner cartridge is not installed. Install it	The toner cartridge is not installed or the CRUM (Consumer Replaceable Unit Monitor) in the cartridge is not properly connected.	Try to reinstall the toner cartridge.
DC motor does not operate: [zzz]. Please turn off then on	There is a problem in the control of DC motor unit.	Turn the machine off and turn it on again. If the problem persists, please call for service.
Did not supply enough [xxx] toner. Remove seal tape & reinstall	Not supplied toner to the imaging unit.	<ul style="list-style-type: none"> Remove the sealing tape from the imaging unit. Thoroughly roll the toner cartridge five or six times, and reinstall it. Turn the machine off and turn it on again.
Did not supply enough [xxx] toner. Please open/close door	The machine received several papers with many images, and it cannot supply the toner properly.	Check the toner cartridge and redistribute the toner. (Page 11.3) If the problem still persists, please call for service.
End of life, Replace with new [xxx] imaging unit	The imaging unit has reached its life span.	Replace the imaging unit.
End of life, Replace with new [xxx] toner cartridge	A toner cartridge has reached its estimated cartridge life. The printer stops printing.	Replace the toner cartridge with a Samsung-genuine toner cartridge. (Page 11.4)
Fax memory is almost full. Print or remove received fax Job	There is no more available fax memory. No more fax data can be received.	Delete the received fax data in the memory. Call for service to delete fax memory.
Fax memory is full. Print or remove received fax Job	Available fax memory is now 1MB.	Delete the received fax data in the memory to secure memory. Call for service.

Message	Meaning	Suggested solutions
Finisher door is open. Close it	The finisher cover is not securely latched.	Close the finisher until it locks into place.
Finisher error: [zzz]. Please turn off then on	There is a problem in the finisher unit.	Turn the machine off and reinstall the finisher again. Check that the finisher cable is connected properly. If the problem persists, please call for service.
Fuser error: [zzz]. Please turn off then on	There is a problem in the fuser unit working.	Turn the machine off and turn it on again. If the problem persists, please call for service.
Fuser unit is not installed correctly. Install it	The fuser unit is not installed or correctly.	Install the fuser unit. Call for service.
LSU error: [zzz]. Please turn off then on	There is a problem in the control of LSU unit.	Turn the machine off and turn it on again. If the problem persists, please call for service.
Motor does not operate: [zzz]. Please turn off then on	There is a problem in the control of motor unit.	Turn the machine off and turn it on again. If the problem persists, please call for service.
Original paper does not feed in scanner	The lead edge of the document failed to actuate the scan sensor within the correct time after actuating the registration sensor.	Open the DADF cover and remove jammed original. (Page 12.1)
Original paper is too long for scanner. Check size	Oversized document or double-feeding of originals.	Open the DADF cover and remove the jammed original. (Page 12.1) Check the document size whether it is supported. (Page 15.1)
Original paper jam in front of scanner	The originals are jammed in DADF.	Open the DADF cover and remove the jammed original. (Page 12.1)

Message	Meaning	Suggested solutions
Original paper jam in front of scanner duplex path	Paper has jammed during duplex printing in the DADF.	Clear the jam. (Page 12.2)
Original paper jam inside of scanner	The lead edge of the document failed to actuate the gate sensor within the correct time after actuating the scan sensor. When the machine is on, jammed paper is detected in the DADF.	Open the DADF cover and remove the jammed original. (Page 12.1)
Original paper jam while reversing paper in scanner	The lead edge of the document failed to actuate the duplex sensor within the correct time when the document was fed the wrong way.	Lift up the document input tray and remove the jammed original. (Page 12.1)
Paper jam at exit of finisher	Paper jammed in the stacker exit part.	Pull jammed paper from the stacker exit.
Paper Jam at the bottom of duplex path	Paper has jammed during duplex printing.	Clear the jam. (Page 12.9)
Paper Jam at the top of duplex path	Paper has jammed during duplex printing.	Clear the jam. (Page 12.9)
Paper Jam in exit area	Paper has jammed in the fuser area.	Clear the jam. (Page 12.9)
Paper jam in front of finisher	Paper jammed in the stacker.	Open the stacker door and remove jammed paper by lowering guide 1a or 1b.
Paper Jam in MP tray	Paper misfed from multi-purpose tray	Clear the jam. (Page 12.7)
Paper Jam in tray 1	Paper has jammed in the feeding area of the tray.	Clear the jam. (Page 12.4 and page 12.5)
Paper Jam in tray 2	Paper has jammed in the feeding area of the tray.	Clear the jam. (Page 12.4 and page 12.5)
Paper Jam in tray 2(HCF)	Paper has jammed in the feeding area of the tray.	Clear the jam. (Page 12.4 and page 12.5)

Message	Meaning	Suggested solutions
Paper Jam in tray 3	Paper has jammed in the feeding area of the tray.	Clear the jam. (Page 12.4 and page 12.5)
Paper jam inside finisher,	Paper jammed in the stacker.	Open the stacker door and remove jammed paper by lowering guide 1a or 1b.
Paper jam inside finisher's duplex	Paper jammed in the stacker.	Open the stacker door and remove jammed paper by lowering guide 1a or 1b.
Paper Jam inside of duplex path	Paper has jammed during duplex printing.	Clear the jam. (Page 12.9)
Paper Jam inside of machine	Paper has jammed in the registration area.	Clear the jam. (Page 12.7)
Prepare new [xxx] toner cartridge	Small amount of toner is left in the cartridge. the estimated cartridge life of toner is close.	Prepare a new cartridge for a replacement. You may temporarily increase the printing quality by redistributing the toner. (Page 11.3)

Message	Meaning	Suggested solutions
Replace with new [xxx] toner cartridge	<p>A toner cartridge has almost reached its estimated cartridge life.</p> <p>Note</p> <ul style="list-style-type: none"> If the black toner cartridge is reached its estimated cartridge life, Mono Only message does not appear. Samsung does not recommend using non-genuine Samsung toner cartridge such as refilled or remanufactured. Samsung cannot guarantee non-genuine Samsung toner cartridge's quality. Service or repair required as a result of using non-genuine Samsung toner cartridges will not be covered under the machine warranty. 	<p>You can choose among Stop, Continue or Mono Only as shown on the control panel. If you select Stop, the printer stops printing and you cannot print any more without changing the cartridge. If you select Continue, the printer keeps printing but the printing quality cannot be guaranteed. If you select Mono Only, the machine prints the data in black only.</p> <p>Replace the toner cartridge for the best print quality when this message appears. Using a cartridge beyond this stage can result in printing quality issues. (Page 11.4)</p>
Scanner locking switch is locked or another problem occurred	The CCD (Charged Couple Device) lock has been locked. The CCD does not detect its home location or move.	Unlock the CCD lock. (Page 1.3) Or turn off the machine and on again. Try again. If the problem persists, call for service.
Sensor failure: [zzz]. Call for service	There is a problem in the sensor signal.	Turn the machine off and turn it on again. If the problem persists, please call for service.
Shake [xxx] toner cartridge	The toner supply is not enough.	Thoroughly roll the new cartridge five or six times to distribute the toner evenly inside the cartridge. (Page 11.3)

Message	Meaning	Suggested solutions
Staple cartridge is empty. Replace it	Stapler is run out.	Order Staple Cartridge. (Page 13.2) And replace it. (Page 14.2)
Staple cartridge is not installed. Install it in finisher	The staple cartridge is not installed.	Install the staple cartridge following the steps explained on the back of the finisher door. (Page 14.2) If you want to continue the print job and disregard of this error message, go to Admin Setting to adjust the option. (Page 10.2)
System error: [zzz]. Please turn off then on	There is a problem in the system operation.	Turn the machine off and turn it on again. If the problem persists, please call for service.
This IP address conflicts with an IP address already in use. Check it	The IP address is used in other place elsewhere.	Check the IP address or obtain a new IP address.
Too much paper in finisher stacker. Remove printed paper	The stacker is full of printouts.	Remove printouts from the stacker.
Too much paper in output bin tray. Remove printed paper	The printed papers are full on the output tray.	Remove printed outs from the output tray.
Transfer belt is not valid for this machine. Check user's guide	The transfer belt of the machine is not for your machine.	Install the a Samsung-genuine part designed for your machine.
Prepare new transfer belt unit	The life of the transfer belt expires totally.	Replace the part with a new one. Call for service.
Waste tank is full. Replace it	The life span of the waste toner container has expired and the printer will stop printing until a new waste toner container is placed into the printer.	Replace a waste toner container with a Samsung-genuine waste toner container. (Page 11.8)

Message	Meaning	Suggested solutions
USE AUXILIARY ACCESS	The credit is not enough to access the job according to Foreign Device.	Insert credit into the Foreign Device.

Solving other problems

The following chart lists some conditions that may occur and the recommended solutions. Follow the suggested solutions until the problem is corrected. If the problem persists, please call for service.

Touch screen problem

Condition	Suggested solutions
The touch screen does not show anything.	<ul style="list-style-type: none"> Adjusts the brightness of the touch screen. Turn the machine off and turn it on again. If the problem persists, please call for service.

Paper feeding problems

Condition	Suggested solutions
Paper is jammed during printing.	Clear the paper jam. (Page 12.3)
Paper sticks together.	<ul style="list-style-type: none"> Ensure that there is not too much paper in the tray. The tray can hold up to 520 sheets of paper, depending on the thickness of the paper. Make sure that you are using the correct type of paper. (Page 4.3) Remove paper from the tray and flex or fan the paper. Humid conditions may cause some paper to stick together.
Multiple sheets of paper do not feed.	<ul style="list-style-type: none"> Different types of paper may be stacked in the tray. Load paper of only one type, size, and weight. If multiple sheets have caused a paper jam, clear the paper jam. (Page 12.3)

Condition	Suggested solutions
Paper does not feed into the machine.	<ul style="list-style-type: none"> Remove any obstructions from inside the machine. Paper has not been loaded correctly. Remove paper from the tray and reload it correctly. There is too much paper in the tray. Remove excess paper from the tray. The paper is too thick. Use only paper that meets the specifications required by the machine. (Page 4.3) If an original does not feed into the machine, the DADF rubber pad may require to be replaced. Contact a service representative.
The paper keeps jamming.	<ul style="list-style-type: none"> There is too much paper in the tray. Remove excess paper from the tray. If you are printing on special materials, use the multi-purpose tray. An incorrect type of paper is being used. Use only paper that meets the specifications required by the machine. (Page 4.3) There may be debris inside the machine. Open the front cover and remove the debris. If an original does not feed into the machine, the DADF rubber pad may need to be replaced. Contact a service representative.
Transparencies stick together in the paper exit.	Use only transparencies specifically designed for laser printers. Remove each transparency as it exits from the machine.
Envelopes skew or fail to feed correctly.	Ensure that the paper guides are against both sides of the envelopes.

Printing problems

Condition	Possible cause	Suggested solutions
The machine does not print.	The machine is not receiving power.	Check the power cord connections. Check the power switch and the power source.
	The machine is not selected as the default printer.	Select Samsung CLX-8385X Series PCL 6 or Samsung CLX-8385X Series PS as your default printer in your Windows.
	Check the machine for the following: <ul style="list-style-type: none"> • The side cover is not closed. Close the side cover. • Paper is jammed. Clear the paper jam. (Page 12.3) • No paper is loaded. Load paper. (Page 4.7) • The toner cartridge or the imaging unit is not installed. Install the toner cartridge or imaging unit. If a system error occurs, contact your service representative.	
	The connection cable between the computer and the machine is not connected properly.	Disconnect the printer cable and reconnect it.

Condition	Possible cause	Suggested solutions
The machine does not print. (continued)	The connection cable between the computer and the machine is defective.	If possible, attach the cable to another computer that is working properly and print a job. You can also try using a different printer cable.
	The port setting is incorrect.	Check the Windows printer setting to make sure that the print job is sent to the correct port. If the computer has more than one port, make sure that the machine is attached to the correct one.
	The machine may be configured incorrectly.	Check the printer properties to ensure that all of the print settings are correct.
	The printer driver may be incorrectly installed.	Repair the printer software. See Software section.
	The machine is malfunctioning.	Check the display message on the control panel to see if the machine is indicating a system error. Contact a service representative.
	The document size is so big that the hard disk space of the computer is not enough to access the print job.	Get more hard disk space and print the document again.
The machine selects print materials from the wrong paper source.	The paper option that was selected in the printer properties may be incorrect.	For many software applications, the paper source selection is found under the Paper tab within the printer properties. Select the correct paper source. See the printer driver help screen.
A print job is extremely slow.	The job may be very complex.	Reduce the complexity of the page or try adjusting the print quality settings.

Condition	Possible cause	Suggested solutions
Half the page is blank.	The page orientation setting may be incorrect.	Change the page orientation in your application. See the printer driver help screen.
	The paper size and the paper size settings do not match.	Ensure that the paper size in the printer driver settings matches the paper in the tray. Or, ensure that the paper size in the printer driver settings matches the paper selection in the software application settings you use.
The machine prints, but the text is wrong, garbled, or incomplete.	The printer cable is loose or defective.	Disconnect the printer cable and reconnect. Try a print job that you have already printed successfully. If possible, attach the cable and the machine to another computer and try a print job that you know works. Finally, try a new printer cable.
	The wrong printer driver was selected.	Check the application's printer selection menu to ensure that your machine is selected.
	The software application is malfunctioning.	Try printing a job from another application.
	The operating system is malfunctioning.	Exit Windows and reboot the computer. Turn the machine off and then back on again.
Pages print, but they are blank.	The toner cartridge is defective or out of toner.	Redistribute the toner, if necessary. If necessary, replace the toner cartridge.
	The file may have blank pages.	Check the file to ensure that it does not contain blank pages.
	Some parts, such as the controller or the board, may be defective.	Contact a service representative.

Condition	Possible cause	Suggested solutions
PDF file does not print correctly—some parts are missing in the graphics, text or illustrations.	Incompatibility between the PDF file and the Acrobat products.	Printing the PDF file as an image may enable the file to print. Turn on Print As Image from the Acrobat printing options. Note: It will take longer to print when you print a PDF file as an image.
Before printing, the machine emits vapor near the output tray.	Using damp paper can cause vapor during printing.	This is not a problem. Just keep printing.
Your machine has an odd smell during initial use.	The oil used to protect the fuser is evaporating.	After printing about 100 color pages, there will be no more smell. It is a temporary issue.
The print quality of photos is not good. Images are not clear.	The resolution of the photo is very low.	Reduce the photo size. If you increase the photo size in the software application, the resolution will be reduced.
The machine does not print special sized paper such as a billing paper.	Paper size and paper size setting do not match.	Set the correct paper size in the Custom in the Paper tab in the printer properties. See Software section.



Printing quality problems

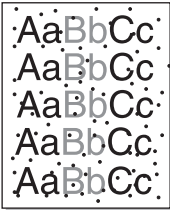
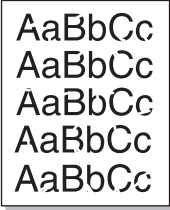

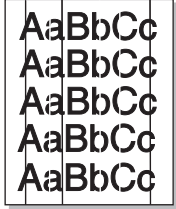
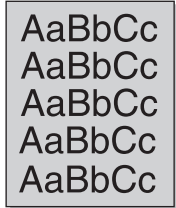
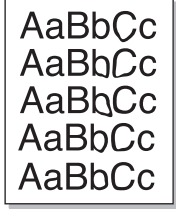
If the inside of the machine is dirty or paper has been loaded improperly, you may notice a reduction in print quality. See the table below to clear the problem.

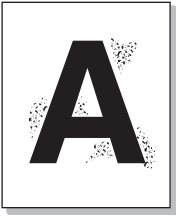
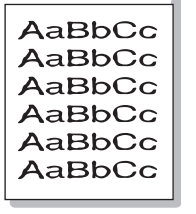
Condition	Suggested solutions
<p>Light or faded print</p> 	<p>If a vertical white streak or faded area appears on the page:</p> <ul style="list-style-type: none"> The toner supply is not enough. You may be able to temporarily extend the toner cartridge life. If this does not improve the print quality, install a new toner cartridge. The color tone might not be adjusted. Adjust the color tone. (Page 10.8) The paper may not meet paper specifications; for example, the paper may be too moist or rough. (Page 4.3) If the entire page is light, the print resolution setting is too low or the toner save mode is on. Adjust the print resolution and turn the toner save mode off. See the help screen of the printer driver and refer to Software section, respectively. A combination of faded or smeared defects may indicate that the toner cartridge needs cleaning. Contact a service representative. The surface of the LSU part inside the machine may be dirty. Clean the LSU, contact a service representative.
<p>Toner specks</p> 	<ul style="list-style-type: none"> The paper may not meet specifications; for example, the paper may be too moist or rough. (Page 4.3) The transfer roller may be dirty. Clean the inside of your machine. Contact a service representative. The paper path may need cleaning. Contact a service representative. Check the location of the machine. If the area is not well-ventilated, this problem may occur. (Page 3.1)
<p>Dropouts</p> 	<p>If faded areas, generally rounded, occur randomly on the page:</p> <ul style="list-style-type: none"> A single sheet of paper may be defective. Try reprinting the job. The moisture content of the paper is uneven or the paper has moist spots on its surface. Try a different brand of paper. (Page 4.3) The paper lot is bad. The manufacturing processes can cause some areas to reject toner. Try a different kind or brand of paper. If these steps do not correct the problem, contact a service representative.

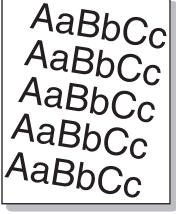
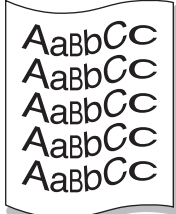
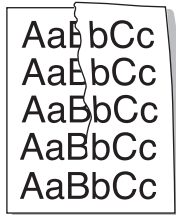
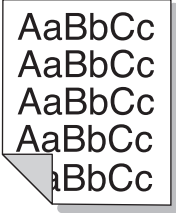
Condition	Suggested solutions
<p>White Spots</p> 	<p>White spots appears on the page:</p> <ul style="list-style-type: none"> The paper is too rough and a lot of dirt from a paper falls to the inner devices within the machine, so the transfer roller may be dirty. Clean the inside of your machine. (Page 11.2) Contact a service representative. The paper path may need cleaning. Contact a service representative.
<p>Vertical lines</p> 	<p>If black vertical streaks appear on the page:</p> <ul style="list-style-type: none"> The drum inside the printer has probably been scratched. Remove the imaging unit and install a new one. (Page 11.6) <p>If white vertical streaks appear on the page:</p> <ul style="list-style-type: none"> The surface of the LSU part inside the machine may be dirty. Clean the LSU. Contact a service representative. The inside of the Imaging Unit may be dirty. Change the Imaging Unit. <p>If vertical streaks appear on the page:</p> <ul style="list-style-type: none"> The surface of the scanner glass and its white sheet may be dirty. Clean these unit. See 11.2 . If this problem persists, contact a service representative.
<p>Color or Black background</p> 	<p>If the amount of background shading becomes unacceptable:</p> <ul style="list-style-type: none"> Change the IBT if it has reached its lifespan. Check the environmental conditions: very dry conditions (low humidity) or a high level of humidity (higher than 80% RH) can increase the amount of background shading. Remove the old imaging unit and then, install a new one. (Page 11.4)
<p>Toner smear</p> 	<ul style="list-style-type: none"> Clean the inside of the machine. Contact a service representative. Check the paper type and quality. (Page 4.3) Remove the imaging unit and then, install a new one. (Page 11.4) Change the IBT if it has reached its lifespan.

Condition	Suggested solutions
Vertical repetitive defects 	<p>If marks repeatedly appear on the printed side of the page at even intervals:</p> <ul style="list-style-type: none"> The imaging unit may be damaged. If a repetitive mark occurs on the page, run a cleaning sheet through several times to clean the cartridge; contact a service representative. After the printout, if you still have the same problems, remove the imaging unit and then, install a new one. (Page 11.4) Parts of the machine may have toner on them. If the defects occur on the back of the page, the problem will likely correct itself after a few more pages. The fusing assembly may be damaged. Contact a service representative.
Background scatter 	<p>Background scatter results from bits of toner randomly distributed on the printed page.</p> <ul style="list-style-type: none"> The paper may be too damp. Try printing with a different batch of paper. Do not open packages of paper until necessary so that the paper does not absorb too much moisture. If background scatter occurs on an envelope, change the printing layout to avoid printing over areas that have overlapping seams on the reverse side. Printing on seams can cause problems. If background scatter covers the entire surface area of a printed page, adjust the print resolution through your software application or in printer properties.
Misformed characters 	<ul style="list-style-type: none"> If characters are improperly formed and producing hollow images, the paper stock may be too slick. Try different paper. (Page 4.3) If characters are improperly formed and producing a wavy effect, the scanner unit may need service. Contact a service representative.

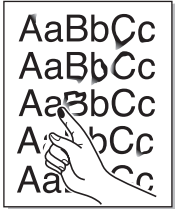
Condition	Suggested solutions
Page skew 	<ul style="list-style-type: none"> Ensure that the paper is loaded properly. Check the paper type and quality. (Page 4.3) Ensure that the paper or other material is loaded correctly and the guides are not too tight or too loose against the paper stack.
Curl or wave 	<ul style="list-style-type: none"> Ensure that the paper is loaded properly. Check the paper type and quality. Both high temperature and humidity can cause paper curl. (Page 4.3) Turn the stack of paper over in the tray. Also try rotating the paper 180° in the tray.
Wrinkles or creases 	<ul style="list-style-type: none"> Ensure that the paper is loaded properly. Check the paper type and quality. (Page 4.3) Turn the stack of paper over in the tray. Also try rotating the paper 180° in the tray.
Back of printouts are dirty 	<p>Check for leaking toner. Clean the inside of the machine. Contact a service representative.</p>
Solid Color or Black pages 	<ul style="list-style-type: none"> The imaging unit may not be installed properly. Remove the cartridge and reinsert it. The imaging unit may be defective and need replacing. Remove the imaging unit and install a new one. (Page 11.4) The machine may require repair. Contact a service representative.

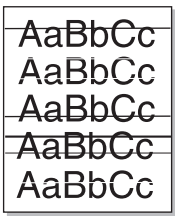
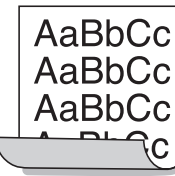
Condition	Suggested solutions
<p>Loose toner</p> 	<ul style="list-style-type: none"> • Clean the inside of the machine. Contact a service representative. • Check the paper type and quality. (Page 4.3) • Remove the imaging unit and then, install a new one. (Page 11.4) • If the problem persists, the machine may require repair. Contact a service representative.
<p>Character Voids</p> 	<p>Character voids are white areas within parts of characters that should be solid black:</p> <ul style="list-style-type: none"> • If you are using transparencies, try another type of transparency. Because of the composition of transparencies, some character voids are normal. • You may be printing on the wrong surface of the paper. Remove the paper and turn it around. • The paper may not meet paper specifications. (Page 4.3)
<p>Horizontal stripes</p> 	<p>If horizontally aligned black streaks or smears appear:</p> <ul style="list-style-type: none"> • The imaging unit may be installed improperly. Remove the cartridge and reinsert it. • The imaging unit may be defective. Remove the imaging unit and install a new one. (Page 11.6) • If the problem persists, the machine may require repair. Contact a service representative.
<p>Curl</p> 	<p>If the printed paper is curled or paper does not feed into the machine:</p> <ul style="list-style-type: none"> • Turn the stack of paper over in the tray. Also try rotating the paper 180° in the tray.
<p>An unknown image repetitively appears on the next few sheets or loose toner, light print, or contamination occurs.</p>	<p>Your machine is probably being used at an altitude of 1,000 m (3,281ft) or above. The high altitude may affect the print quality from loose toner or light imaging. You can set this option through Printer Settings Utility or the Printer Tab in printer driver's properties. See page 3.5.</p>

Copying problems

Condition	Suggested solutions
Copies are too light or too dark.	Use Light and Dark arrows to darken or lighten the backgrounds of copies.
Smears, lines, marks, or spots appears on copies.	<ul style="list-style-type: none"> • If the defects are on the original, press Light and Dark arrows to lighten the background of your copies. • If there are no defects on the original, clean the scan unit. (Page 11.2)
Copy image is skewed.	<ul style="list-style-type: none"> • Ensure that the original is face down on the scanner glass or face up in the DADF. • Check that the copy paper is loaded correctly.
Blank copies print out.	Ensure that the original is face down on the scanner glass or face up in the DADF.
Image rubs off the copy easily.	<ul style="list-style-type: none"> • Replace the paper in the tray with paper from a new package. • In high humidity areas, do not leave paper in the machine for extended periods of time.
Frequent copy paper jams occur.	<ul style="list-style-type: none"> • Fan the stack of paper, then turn it over in the tray. Replace the paper in the tray with a fresh supply. Check/adjust the paper guides, if necessary. • Ensure that the paper is the proper paper weight. 75 g/m² (20 lb bond) paper is recommended. • Check for copy paper or pieces of copy paper remaining in the machine after a paper jam has been cleared.
Toner cartridge produces fewer copies than expected before running out of toner.	<ul style="list-style-type: none"> • Your originals may contain pictures, solids, or heavy lines. For example, your originals may be forms, newsletters, books, or other documents that use more toner. • The machine may be turned on and off frequently. • The scanner lid may be left open while copies are being made.

Scanning problems

Condition	Suggested solutions
The scanner does not work.	<ul style="list-style-type: none"> • Make sure that you place the original to be scanned face down on the scanner glass, or face up in the DADF. • There may not be enough available memory to hold the document you want to scan. Try the Prescan function to see if that works. Try lowering the scan resolution rate. • Check that the printer cable is connected properly. • Make sure that the printer cable is not defective. Switch the cable with a known good cable. If necessary, replace the cable. • Check that the scanner is configured correctly. Check scan setting in the SmarThru Configuration or the application you want to use to make certain that the scanner job is being sent to the correct port.
The unit scans very slowly.	<ul style="list-style-type: none"> • Check if the machine is printing received data. If so, scan the document after the received data has been printed. • Graphics are scanned more slowly than text. • Communication speed slows in scan mode because of the large amount of memory required to analyze and reproduce the scanned image. Set your computer to the ECP printer mode through BIOS setting. It will help to increase the speed. For details about how to set BIOS, refer to your computer user's guide.

Condition	Suggested solutions
<p>Message appears on your computer screen:</p> <ul style="list-style-type: none"> • "Device can't be set to the H/W mode you want." • "Port is being used by another program." • "Port is Disabled." • "Scanner is busy receiving or printing data. When the current job is completed, try again." • "Invalid handle." • "Scanning has failed." 	<ul style="list-style-type: none"> • There may be a copying or printing job in progress. Try your job again when that job is finished, try your job again. • The selected port is currently being used. Restart your computer and try again. • The printer cable may be improperly connected or the power may be off. • The scanner driver is not installed or the operating environment is not set up properly. • Ensure that the machine is properly connected and the power is on, then restart your computer. • The USB cable may be improperly connected or the power may be off.

Scan and Fax Manager 2 Problem

Condition	Suggested solutions
Scan and Fax Manager 2 does not work.	Check your system requirements. Scan and Fax Manager 2 works in Window and Macintosh (Page 2.2.)

Fax problems (optional)

Condition	Suggested solutions
The machine is not working, there is no display and the buttons are not working.	<ul style="list-style-type: none"> • Unplug the power cord and plug it in again. • Ensure that there is power being supplied to the electrical outlet.
No dial tone sounds.	<ul style="list-style-type: none"> • Check that the phone line is properly connected. • Check that the phone socket on the wall is working by plugging in another phone.
The numbers stored in memory do not dial correctly.	Make sure that the numbers are stored in memory correctly. Print a Fax Phone Book . (Page 6.7)

Condition	Suggested solutions
The original does not feed into the machine.	<ul style="list-style-type: none"> • Make sure that the paper is not wrinkled and you are inserting it in correctly. Check that the original is the right size, not too thick or thin. • Make sure that the DADF is firmly closed. • The DADF rubber pad may need to be replaced. Contact a service representative.
Faxes are not received automatically.	<ul style="list-style-type: none"> • The receiving mode should be set to Fax. • Make sure that there is paper in the tray. • Check to see if the display shows any error message. If it does, clear the problem.
The machine does not send.	<ul style="list-style-type: none"> • Make sure that the original is loaded in the DADF or on the scanner glass. • Check the fax machine you are sending to, to see if it can receive your fax.
The incoming fax has blank spaces or is of poor quality.	<ul style="list-style-type: none"> • The fax machine sending you the fax may be faulty. • A noisy phone line can cause line errors. • Check your machine by making a copy. • The toner cartridge may have reached its estimated cartridge life. Replace the toner cartridge, referring to page 11.4.
Stretched words appear on an incoming fax.	The fax machine sending the fax had a temporary document jam.
There are lines on the originals you sent.	Check your scan unit for marks and clean it. (Page 11.2)
The machine dials a number, but the connection with the other fax machine fails.	The other fax machine may be turned off, out of paper, or cannot answer incoming calls. Speak with the other machine operator and ask her/him to solve out the problem.
Faxes do not store in memory.	There may not be enough memory space to store the fax. If the display shows the low memory message, delete any faxes you no longer need from the memory and then try to store the fax again. Please call for service.
Blank areas appear at the bottom of each page or on other pages, with a small strip of text at the top.	You may have chosen the wrong paper settings in the user option setting. For details about paper settings. (Page 4.9)

Common Windows problems

Condition	Suggested solutions
“File in Use” message appears during installation.	Exit all software applications. Remove all software from the StartUp Group, then restart Windows. Reinstall the printer driver.
“General Protection Fault”, “Exception OE”, “Spool32”, or “Illegal Operation” messages appear.	Close all other applications, reboot Windows and try printing again.
“Fail To Print”, “A printer timeout error occurred.” messages appear.	These messages may appear during printing. Just keep waiting until the machine finishes printing. If the message appears in standby mode or after printing has been completed, check the connection and/or whether an error has occurred.



Note

Refer to Microsoft Windows User's Guide that came with your computer for further information on Windows error messages.

Common PostScript problems

The following situations are PS language specific and may occur when several printer languages are being used.



Note

To receive a printed or screen-displayed message when PostScript errors occur, open the Print Options window and click the desired selection next to the PostScript errors section.

Problem	Possible Cause	Solution
PostScript file cannot be printed.	The PostScript driver may not be installed correctly.	<ul style="list-style-type: none"> • Install the PostScript driver, referring to Software section. • Print a configuration page and verify that the PS version is available for printing. • If the problem persists, contact a service representative.
“Limit Check Error” message appears.	The print job was too complex.	You might need to reduce the complexity of the page or install more memory.
A PostScript error page prints.	The print job may not be PostScript.	Make sure that the print job is a PostScript job. Check to see whether the software application expected a setup or PostScript header file to be sent to the machine.
The optional tray is not selected in the driver.	The printer driver has not been configured to recognize the optional tray.	Open the PostScript driver properties, select the Device Settings tab, and set the Tray option of the Installable Options section to Installed .
Window/Macintosh	The machine does not staple correctly when printing more than one copy from Acrobat Reader with a collate option.	Try to print with the latest Adobe Reader program or print with turning on "Print as Image" option from Acrobat printing options. It might take longer to print when you print a PDF file as an image.
Linux	The machine does not staple correctly when printing more than one copy with a collate option	Turning off collation options on applications (including CUPS pstops collation option) may solve this problem. If you want to use the collation option, go to printer driver's advanced option and turn the collation on.

Common Linux problems

Problem	Possible Cause and Solution
The machine does not print.	<p>The CUPS (Common UNIX Printing System) version distributed with SuSE Linux 9.2 (cups-1.1.21) has a problem with ipp (Internet Printing Protocol) printing.</p> <ul style="list-style-type: none"> • Check if the printer driver is installed in your system. Open the Unified Driver configuration tool and switch to the Printers tab in the Printers configuration window to look at the list of available printers. Make sure that your machine is displayed on the list. If not, use the Add new printer wizard to set up your device. • Check if the printer has started. Open Printers configuration and select your machine on the printers list. Look at the description in the Selected printer pane. If its status contains “(stopped)” string, please, press the Start button. After that, normal operation of the printer should be restored. The “stopped” status might be activated when some problems in printing occurred. For instance, this could be an attempt to print documents when the port is claimed by a scanning application. • Check if the port is not busy. Since functional components of MFP (printer and scanner) share the same I/O interface (port), the situation of simultaneous access for different “consumer” application to the same port is possible. To avoid possible conflicts, only one of them is allowed to gain control over the device at a time. The other “consumer” will encounter “device busy” response. You should open the ports configuration and select the port assigned to your printer. In the Selected port pane you can see if the port is occupied by some other application. If this is the case, you should wait for completion of the current job or you should press the Release port button, if you are sure that the owner is not functioning properly. • Check if your application has special print options such as “-oraw”. If “-oraw” is specified in the command line parameter then remove it to print properly. For Gimp front-end, select “print” -> “Setup printer” and edit the command line parameter in the command item. • The CUPS (Common UNIX Printing System) version distributed with SuSE Linux 9.2 (cups-1.1.21) has a problem with ipp (Internet Printing Protocol) printing. Use the socket printing instead of ipp or install later version of CUPS (cups-1.1.22 or higher).

Problem	Possible Cause and Solution
The machine does not appear on the scanners list.	<ul style="list-style-type: none"> • Check if your machine is attached to your computer. Make sure that it is connected properly via the USB port and is turned on. • Check if the scanner driver for your machine is installed in your system. Open the Unified Driver configuration tool, switch to Scanner configuration, then press Drivers. Make sure that the window lists a driver with a name corresponding to your machine's name. Check if the port is not busy. Since functional components of MFP (printer and scanner) share the same I/O interface (port), the situation of simultaneous access to different "consumer" applications using the same port is possible. To avoid possible conflicts, only one of them is allowed to gain control over the device at a time. The other "consumer" will encounter a "device busy" response. This usually happens while starting the scan procedure, and an appropriate message box appears. • To identify the source of the problem, you should open ports configuration and select the port assigned to your scanner. The port symbol /dev/mfp0 corresponds to LP:0 designation displayed in the scanners' options, /dev/mfp1 relates to LP:1 and so on. USB ports start at /dev/mfp4, so scanner on USB:0 relates to /dev/mfp4 respectively, and so forth sequentially. In the Selected port pane you can see if the port is occupied with some other application. If this is the case, you should wait for completion of the current job or you should press the Release port button, if you are sure that the port owner is not functioning properly.

Problem	Possible Cause and Solution
The machine does not scan.	<ul style="list-style-type: none"> • Check if a document is loaded into the machine. • Check if your machine is connected to the computer. Make sure it is connected properly if an I/O error is reported while scanning. • Check if the port is not busy. Since functional components of MFP (printer and scanner) share the same I/O interface (port), the situation of simultaneous access for different "consumer" applications to the same port is possible. To avoid possible conflicts, only one of them is allowed to gain control over the device at a time. The other "consumer" will encounter "device busy" response. This usually happens while starting the scan procedure, and an appropriate message box will be displayed. To identify the source of the problem, you should open ports configuration and select the port assigned to your scanner. port's symbol /dev/mfp0 corresponds to LP:0 designation displayed in the scanners' options, /dev/mfp1 relates to LP:1 and so on. USB ports start at /dev/mfp4, so scanner on USB:0 relates to /dev/mfp4 respectively and so forth sequentially. In the Selected port pane you can see if the port is occupied by some other application. If this is the case, you should wait for completion of the current job or you should press the Release port button, if you are sure that the port owner is not functioning properly.
I cannot scan via Gimp Front-end.	<ul style="list-style-type: none"> • Check if Gimp Front-end has "Xsane: Device dialog." on the "Acquire" menu. If not, you should install the Xsane plug-in for Gimp on your computer. You can find Xsane plug-in package for Gimp on downloaded Linux package (from Samsung website) or on the Gimp home page. For detailed information, refer to Help for Linux or Gimp Front-end application. If you wish to use an other kinds of scan applications, refer to the Help for application.
I encounter error "Cannot open port device file" when printing a document.	<p>Please avoid changing print job parameters (via LPR GUI, for example) while a print job is in progress. Known versions of CUPS server cut off the print jobs whenever print options are changed and then try to restart the job from the beginning. Since Unified Linux Driver locks port while printing, the abrupt termination of the driver keeps the port locked and therefore unavailable for subsequent print jobs. If this situation occurred, try to release the port.</p>

Problem	Possible Cause and Solution
Some color images come out all black.	This is a known bug in Ghostscript (until GNU Ghostscript version 7.05) when the base color space of the document is indexed color space and it is converted through CIE color space. Because Postscript uses CIE color space for Color Matching System, you should upgrade Ghostscript on your system to at least GNU Ghostscript version 7.06 or later. You can find recent Ghostscript versions at www.ghostscript.com .
Some color images come out in unexpected color.	This is a known bug in Ghostscript (until GNU Ghostscript version 7.xx) when the base color space of the document is indexed RGB color space and it is converted through CIE color space. Because Postscript uses CIE color space for Color Matching System, you should upgrade Ghostscript on your system to at least GNU Ghostscript version 8.xx or later. You can find recent Ghostscript versions at www.ghostscript.com .
The machine does not print whole pages and its output is half page printed.	It is a known problem that occurs when a color printer is used on version 8.51 or earlier of Ghostscript, 64-bit Linux OS, and reported to bugs.ghostscript.com as Ghostscript Bug 688252. The problem is solved in AFPL Ghostscript v. 8.52 or above. Download the latest version of AFPL Ghostscript from http://sourceforge.net/projects/ghostscript/ and install it to solve this problem.

Common Macintosh problems

Problem	Suggested solutions
PDF file does not print correctly-some parts are missing in the graphics, text or illustrations.	Incompatibility between the PDF file and the Acrobat products. Printing the PDF file as an image may enable the file to print. Turn on Print As Image from the Acrobat printing options. Note: It will take longer to print when you print a PDF file as an image.
The document has printed, but the print job has not disappeared from the spooler in Mac OS 10.3.2.	Update your Mac OS to OS 10.3.3. or higher.
Some letters are not displayed normally during the cover page printing.	This problem is caused because Mac OS cannot find the font during the cover page printing. Alphanumeric characters, in the Billing Info field, are only allowed for printing on the cover page. Other characters will be broken on the printout.
When printing a document in Macintosh with Acrobat Reader 6.0 or higher, colors print incorrectly.	Make sure that the resolution setting in your printer driver matches the one in Acrobat Reader.

13 Ordering supplies and accessories

This chapter provides information on purchasing cartridges and accessories available for your machine.

This chapter includes:

- **Supplies**
- **Accessories**
- **How to purchase**



Note

The optional parts or features may differ by countries. Contact your sales representatives whether the part you want is available in your country.

Supplies

When the toner runs out or, the life span of the supplies expires you can order the following types of toner cartridges and supplies for your machine:

Type	Yield ^a	Part number
Toner cartridge	Average continuous black cartridge yield: 20,000 standard pages.	CLX-K8385A (Black)
	Average continuous colored cartridge yield: 15,000 standard pages (Yellow/Magenta/Cyan)	CLX-C8385A (Cyan)
		CLX-M8385A (Magenta)
		CLX-Y8385A (Yellow)
Imaging unit	Approx. 30,000 pages	CLX-R8385K (Black)
		CLX-R8385C (Cyan)
		CLX-R8385M (Magenta)
		CLX-R8385Y (Yellow)
Waste toner container	Approx. 48,000 images ^b	CLX-W8380A

a. Declared yield value in accordance with ISO/IEC 19798.

b. Image counts are based on one color on each page. If you print documents in full color (Yellow, Magenta, Cyan, Black), the image count will be added by 4 images.



Caution

When purchasing new print cartridges or other supplies, these must be purchased in the same country where the machine was purchased. Otherwise, print cartridges or other supplies will be incompatible with your machine, as configurations of print cartridges and other supplies vary, depending on the specific country.

Accessories

You can purchase and install accessories to enhance your machine's performance and capacity.

The following accessories are available for your machine:

Accessory	Description	Part number
Memory module	Extend your machine's memory capacity.	CLX-MEM400:1GB
Fax option kit	This kit lets you use your machine as a fax machine.	SCX-FAX210 Note: After installing the kit, you have to set up your machine to activate this machine. (See Page 14.3)
Optional tray 2/3	If you are experiencing frequent paper supply problems, you can attach up to two additional 520 sheet trays. You can print documents in various sizes and types of print materials in each tray.	SCX-S6555A
High Capacity Feeder	If you are frequently experiencing paper supply problems, you can attach an additional 2,100 sheet tray.	SCX-HCF100 Caution: When using the optional High Capacity Feeder, you must install the foot as shown in the Optional High Capacity Feeder Install Guide provided with the optional High Capacity Feeder. Otherwise, the machine can fall down and break, causing injury to human.

Accessory	Description	Part number
Stand	You can place the machine on the ergonomically-designed cabinet which lets you reach the machine conveniently. Also, you can easily move the cabinet with its wheels, if necessary, and store miscellaneous items like papers into the cabinet.	<ul style="list-style-type: none"> Tall Stand: SCX-DSK10T Short Stand: SCX-DSK10S <p>Caution: When using the optional Stand, you must install the foot as shown in the Optional Stand Install Guide provided with the optional Stand. Otherwise, the machine can fall down and break, causing injury to human.</p> <p>Note: If you do not use the optional tray then Tall Stand is recommended. In case you add two optional trays, use Short Stand.</p>
Staple Cartridge	3 x 5,000 staples per package, covers maximum thickness of 50 sheets, 1 staple position.	SCX-STP000
FDI (Foreign Device Interface) kit	This card is installed inside the machine to allow a third party device such as a coin operated device or a card reader. Those devices allow the pay-for-print service on your machine.	SCX-KIT20F
SmarThru Workflow	Windows 2000/XP/2003. This feature lets you send additional information along with the scanned document to a specified network location.	SCX-KIT11S
4-Bin Mailbox	You can load up to 100 sheets of paper in each stacker. To use 4-Bin Mailbox, you need to purchase and install 2-Bin Finisher first.	SCX-MBT40S

Accessory	Description	Part number
2-Bin Finisher (Stacker & Stapler)	The 2-Bin Finisher consists of big size output tray which holds up to 500 sheets of paper and small size output tray which holds up to 100 sheets of paper.	SCX-FIN20S
Finisher (Stacker & Stapler)	500 sheets	SCX-FIN11S

How to purchase

To order Samsung-authorized supplies or accessories, contact your local Samsung dealer or the retailer where you purchased your machine, or visit www.samsung.com/supplies and select your country/region to obtain information on calling for technical support.

14 Installing accessories

Your machine is a full-featured model that has been optimized to meet most of your printing needs. Recognizing that each user may have different requirements, however, Samsung makes several accessories available to enhance your machine's capabilities.

This chapter includes:

- **Precautions to take when installing accessories**
- **Installing a memory module**
- **Replacing the Stapler**
- **Enabling Fax feature after installing the fax option kit**

Precautions to take when installing accessories

Disconnect the power cord

Never remove the control board cover while the power is being supplied on.

To avoid the possibility of an electrical shock, always disconnect the power cord when installing or removing ANY internal or external accessories.

Discharge static electricity

The control board and internal accessories (network interface or DIMM) are sensitive to static electricity. Before installing or removing any internal accessories, discharge static electricity from your body by touching something metal, such as the metal back plate on any device plugged into a grounded power source. If you walk round before finishing the installation, repeat this procedure to discharge any static electricity again.

Installing a memory module

Your machine has a dual in-line memory module (DIMM) slot. Use this memory module slot to install additional memory.

The order information is provided for optional memory module. (Page 13.1)

- 1 Turn the machine off and unplug all cables from the machine.
- 2 Open the control board cover by grasping it and slide toward you.

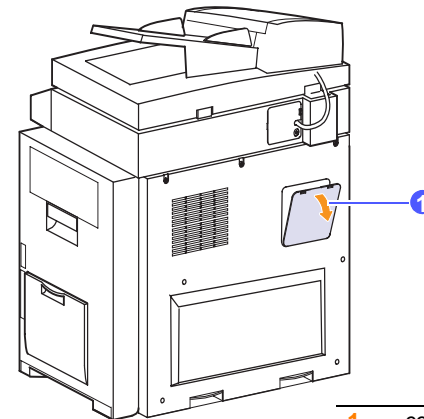

1 control board cover

- 3 Take out a new memory module from the plastic bag.
- 4 Holding the memory module by the edges, align the memory module on the slot at about a 30-degree tilt. Make sure that the notches of the module and the grooves on the slot fit each other.

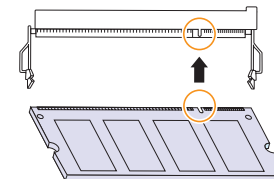

- 5 Press the memory module into the slot with care until you hear a 'click'.

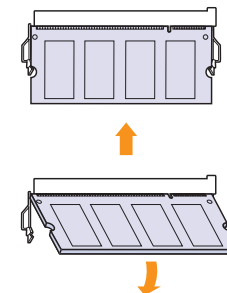



Note

The notches and grooves illustrated above may not match those on an actual DIMM and its slot.

- 6 Replace the control board cover.
- 7 Reconnect the power cord and printer cable, and turn the machine on.

Activating the added memory in the PS printer properties

After installing the memory DIMM, you need to select it in the printer properties of the PostScript printer driver in order to use it.

- 1 Make sure that the PostScript printer driver is installed on your computer. For details about installing the PS printer driver, see **Software section**.
- 2 Click the Windows **Start** menu.
- 3 For Windows 2000, select **Settings** and then **Printers**.
For Windows XP/2003, select **Printers and Faxes**.
For Windows 2008/Vista, select **Control Panel > Hardware and Sound > Printers**.
For Windows 7, select **Control Panel > Hardware and Sound > Devices and Printers**.
For Windows Server 2008 R2, select **Control Panel > Hardware > Devices and Printers**.
- 4 Select the **Samsung CLX-8385X Series PS** printer.
Click the right mouse button on the machine icon and select **Properties**.
For Windows 7 and Windows Server 2008 R2, from context menus, select the **Printer properties**.



Note

If Printer properties item has ► mark, you can select other printer drivers connected with selected printer.

- 5 Select **Device Settings**.
- 6 select the Installable Options section and set the necessary options.
- 7 Click **OK**.

Replacing the Stapler

When the stapler is completely empty, the message for installing the staple cartridge appears on the display screen.

- 1 Open the finisher cover.

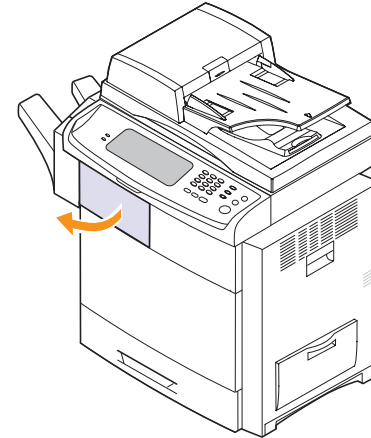

- 2 Pull the stapler unit out.

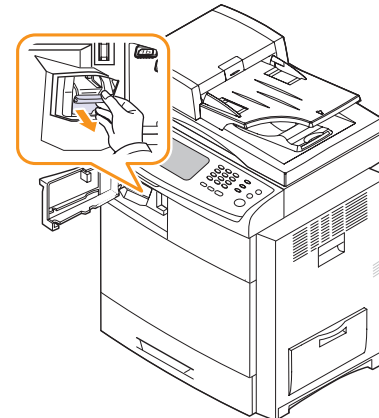

- 3 Lift the empty staple cartridge from the stapler unit.

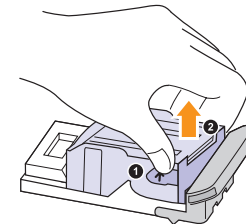

- 4 Unpack the new staple cartridge.

- 5 Place the staple cartridge back into the stapler unit.

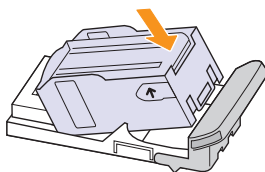

- 6 Slide the stapler unit in until it locks in place.

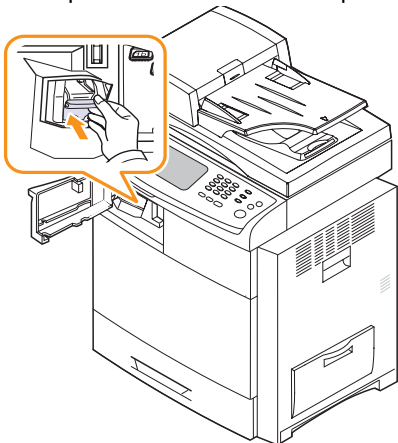

- 7 Close the finisher cover.

Enabling Fax feature after installing the fax option kit

After installing the Fax kit, you have to set up the machine in order to use this function.

- 1 Press **Machine Setup** on the control panel.
- 2 Press **Admin Setting**.
- 3 When the login message appears, enter password with number keypad and press **OK**. (Page 3.5)
- 4 Press the **General** tab.
- 5 Press the **Country**.

Change the country, then some the values for fax and paper size will be changed automatically for your country.

15 Specifications

This chapter includes:

- **General specifications**
- **Printer specifications**
- **Copier specifications**
- **Scanner specifications**
- **Facsimile specifications (optional)**

General specifications

Item	Description
DADF ^a Capacity	Up to 100 sheets 75 g/m ² (20 lb bond)
DADF document size	<ul style="list-style-type: none"> • Width: 69 (2.7 inches) to 216 (8.5 inches) mm • Length: 145 (5.7 inches) to 356 (14.0 inches) mm
Paper input capacity	<ul style="list-style-type: none"> • Tray 1 500 multi-page for plain paper 80 g/m² [20 lb(75 g/m²) bond 520 sheets] • Multi-purpose tray 100 multi-page for plain paper 80 g/m² (20 lb bond) • Optional tray 2/3 500 multi-page for plain paper 80 g/m² [20 lb(75 g/m²) bond 520 sheets] • Optional High capacity tray 1,950 multi-page for plain paper 80 g/m² [20 lb(75 g/m²) bond 2,100 sheets] <p>For details about paper input capacity, see page 4.3</p>
Paper output capacity	<ul style="list-style-type: none"> • Face down: 500 sheets 75 g/m² (20 lb bond) • Optional Stacker: 500 sheets 75 g/m² (20 lb bond) • 2-Bin Finisher: 600 sheets 75 g/m² (20 lb bond) • 2-Bin Finisher & 4-Bin Mail box: 1000 sheets 75 g/m² (20 lb bond)
Power rating	AC 110 - 127 V or AC 220 - 240 V See the Rating label on the machine for the correct voltage, frequency (hertz) and type of current for your machine.
Power consumption	<ul style="list-style-type: none"> • Average operation mode: Less than 700 W • Power save mode: Less than 25 W • Standby mode: Less than 100 W • Power off mode: 1 W

Item	Description
Noise level ^b	<ul style="list-style-type: none"> • Standby mode: 40 dB(A) • Printing mode: 54 dB(A) • Copying mode: 57 dB(A)
Boot-up time	<ul style="list-style-type: none"> • Less than 30 seconds (from sleep mode) • Less than 70 seconds (from power off) <p>The boot-up time will be longer, if data volume is a lot in the HDD</p>
Operating environment	Temperature: 10 °C to 32 °C (50° F to 89.6° F)
	Humidity: 20% to 80% RH
Display	7 inch WVGA (800 x 480) Color-TFT graphic LCD with Touch-Screen, 16 bit color (64k Color)
Consumables Life ^c	<ul style="list-style-type: none"> • Toner cartridge^d Average continuous black cartridge yield: 20,000 standard pages^e Average continuous Yellow/Magenta/Cyan cartridge yield: 15,000 standard pages^e • Imaging unit Approx. 30,000 pages • Waste toner container Approx. 48,000 images^f
Memory	Standard: 1,280 MB (1,024 MB main memory and 256 MB fixed IP memory)
	Maximum: Expandable to 2,304 MB
	Slots: One available DIMM slot for expandable memory.
External dimension (W x D x H)	606.8 x 575.0 x 815.5 mm (without optional trays), 23.89 x 22.64 x 32.11 inches
Weight (including consumables)	71.5 Kg (157.63 lbs)
Package weight	Paper: 9.7 Kg (21.38 lbs), Plastic: 2.7 Kg (5.95 lbs)
Fusing temperature	175° C (347° F)

- a. DADF (Duplex Automatic Document Feeder): The machine with this feature scans both sides of a paper.
- b. Sound Pressure Level, ISO 7779. Configuration tested: machine basic installation, A4 paper, simplex printing.
- c. May be affected by operating environment, printing interval, media type, and media size.
- d. It varies depending on the product configuration.
- e. Declared yield value in accordance with ISO/IEC 19798.
- f. Image counts are based on one color on each page. If you print documents in full color (Yellow, Magenta, Cyan, Black), the image count will be added by 4 images.

Printer specifications

Item	Description
Printing method	Color Laser Beam Printing
Printing speed ^a	Up to 38 ppm in A4 (40 ppm in Letter)
Duplex printing speed	Up to 33 ppm in A4 (35 ppm in Letter)
First print out time	Black & White <ul style="list-style-type: none"> From ready: Less than 14 seconds From coldboot: Less than 85 seconds Color <ul style="list-style-type: none"> From ready: Less than 14 seconds From coldboot: Less than 85 seconds
Print resolution	Up to 9,600 x 600 dpi effective output (600 x 600 x 4 dpi)
Printer language	PCL5ce, PCL6, PostScript 3, PDF Direct V1.4
OS compatibility ^b	<ul style="list-style-type: none"> Windows 2000/XP/2003/2008/Vista/7/2008 R2 Various Linux OS Mac OS X 10.3 ~ 10.6
Interface	<ul style="list-style-type: none"> High Speed USB 2.0 Ethernet 10/100/1000 Base TX

a. Print speed will be affected by operating system used, computing performance, application software, connect on method, media type, media size, and job complexity.

b. Please visit www.samsung.com/printer to download the latest software version.

Copier specifications

Item	Description
Copy speed ^a	Up to 38 cpm in A4 (40 cpm in Letter)
First copy out time	<ul style="list-style-type: none"> From ready: Less than 13 seconds From coldboot: Less than 85 seconds
Copy resolution	DADF <ul style="list-style-type: none"> Scan: Up to 300 x 300 dpi (text, text/photo, magazine, photo) Print: Up to 600 x 600 dpi (text, text/photo, magazine, photo) Scanner glass (Platen) <ul style="list-style-type: none"> Scan: Up to 600 x 600 dpi (text, text/photo, magazine, photo) Print: Up to 600 x 600 dpi (text, text/photo, magazine) Up to 1,200 x 1,200 dpi (photo)
Zoom rate	<ul style="list-style-type: none"> Scanner glass (Platen): 25 to 400% DADF: 25 to 200%
Multiple copies	1 to 999 copies

a. SDMC: Copy speed is based on single document multiple copy.

Scanner specifications

Item		Description
Compatibility		TWAIN standard / WIA standard
Scanning method		DADF and Flat-bed Color CCD (Charge Coupled Device) module
Resolution ^a	TWAIN standard	Up to 600 x 600 dpi (Up to 4,800 x 4,800 dpi by software enhancement)
	WIA standard	Up to 600 x 600 dpi
	Scan to USB	100, 200, 300 dpi
	Scan to PC	75,150,200,300,600 dpi
	Scan to Email Scan to Server	100, 200, 300, 600 dpi (B/W) 100,200,300 dpi (Gray, Color)
Scan File format		PDF, TIFF, JPEG ^b
Effective scanning length		<ul style="list-style-type: none"> Scanner glass: 348 mm (13.7 inches) DADF: 348 mm (13.7 inches)
Effective scanning width		Max. 208 mm (8.2 inches)
Color bit depth		<ul style="list-style-type: none"> Internal: 36 bits External: 24 bits
Mono bit depth		<ul style="list-style-type: none"> 1 bit for Linearity & Halftone 8 bits (External), 12 bits (Internal) for Gray scale
Grayscale		256 levels

a. Due to the applications for scanning, the maximum resolution might differ.

b. JPEG is not available when you select the mono mode in scan color.

Facsimile specifications (optional)

Item		Description
Compatibility		ITU-T G3
Applicable line		Public Switched Telephone Network (PSTN) or behind PABX
Data coding		MH/MR/MMR/JBIG/JPEG (Tx only)
Modem speed		33.6 Kbps
Transmission speed		Approx. 3 seconds/page ^a
Maximum document length		<ul style="list-style-type: none"> Scanner glass: 356 mm (14 inches) DADF: 356 mm (14 inches)
Resolution	Black & White	<ul style="list-style-type: none"> Standard Up to 203 x 98 dpi Fine Up to 203 x 196 dpi Super Fine (Fine photo) Up to 300 x 300 dpi Up to 406 x 392 dpi Up to 203 x 392 dpi (Rx^b only)
	Color	<ul style="list-style-type: none"> Standard Up to 200 x 200 dpi Fine Up to 200 x 200 dpi Super Fine Up to 200 x 200 dpi
Halftone		256 levels
Memory		HDD Stroe, 500 jobs
Auto dialer (Speed Dial)		Up to 200 numbers

a. Standard resolution, MMR(JBIG), Maximum modem speed, Phase"C" by ITU-T No.1 chart, Memory Tx, ECM.

b. Rx stands for receiving a fax.

16 Glossary



Note

The following glossary helps you get familiar with the product by understanding the terminologies commonly used with printing as well as mentioned in this user's guide.

ADF

An Automatic Document Feeder (ADF) is a mechanism that will automatically feed an original sheet of paper so that the machine can scan some amount of the paper at once.

AppleTalk

AppleTalk is a proprietary suite of protocols developed by Apple, Inc for computer networking. It was included in the original Macintosh (1984) and is now deprecated by Apple in favor of TCP/IP networking.

BIT Depth

A computer graphics term describing the number of bits used to represent the color of a single pixel in a bitmapped image. Higher color depth gives a broader range of distinct colors. As the number of bits increases, the number of possible colors becomes impractically large for a color map. 1-bit color is commonly called as monochrome or black and white.

BMP

A bitmapped graphics format used internally by the Microsoft Windows graphics subsystem (GDI), and used commonly as a simple graphics file format on that platform.

BOOTP

Bootstrap Protocol. A network protocol used by a network client to obtain its IP address automatically. This is usually done in the bootstrap process of computers or operating systems running on them. The BOOTP servers assign the IP address from a pool of addresses to each client. BOOTP enables 'diskless workstation' computers to obtain an IP address prior to loading any advanced operating system.

CCD

Charge Coupled Device (CCD) is a hardware which enables the scan job. CCD Locking mechanism is also used to hold the CCD module to prevent any damage when you move the machine.

Collation

Collation is a process of printing a multiple-copy job in sets. When collation is selected, the device prints an entire set before printing additional copies.

Control Panel

A control panel is a flat, typically vertical, area where control or monitoring instruments are displayed. They are typically found in front of the machine.

Coverage

It is the printing term used for a toner usage measurement on printing. For example, 5% coverage means that an A4 sided paper has about 5% image or text on it. So, if the paper or original has complicated images or lots of text on it, the coverage will be higher and at the same time, a toner usage will be as much as the coverage.

CSV

Comma Separated Values (CSV). A type of file format, CSV is used to exchange data between disparate applications. The file format, as it is used in Microsoft Excel, has become a pseudo standard throughout the industry, even among non-Microsoft platforms.

DADF

A Duplex Automatic Document Feeder (DADF) is a mechanism that will automatically feed and flip over an original sheet of paper so that the machine can scan on both sides of the paper.

Default

The value or setting that is in effect when taking a printer out of its box state, reset, or initialized.

DHCP

A Dynamic Host Configuration Protocol (DHCP) is a client-server networking protocol. A DHCP server provides configuration parameters specific to the DHCP client host requesting, generally, information required by the client host to participate on an IP network. DHCP also provides a mechanism for allocation of IP addresses to client hosts.

DIMM

Dual Inline Memory Module (DIMM), a small circuit board that holds memory. DIMM stores all the data within the machine like printing data, received fax data.

DNS

The Domain Name Server (DNS) is a system that stores information associated with domain names in a distributed database on networks, such as the Internet.

Dot Matrix Printer

A dot matrix printer refers to a type of computer printer with a print head that runs back and forth on the page and prints by impact, striking an ink-soaked cloth ribbon against the paper, much like a typewriter.

DPI

Dots Per Inch (DPI) is a measurement of resolution that is used for scanning and printing. Generally, higher DPI results in a higher resolution, more visible detail in the image, and a larger file size.

DRPD

Distinctive Ring Pattern Detection. Distinctive Ring is a telephone company service which enables a user to use a single telephone line to answer several different telephone numbers.

Duplex

A mechanism that will automatically flip over a sheet of paper so that the machine can print (or scan) on both sides of the paper. A printer equipped with a Duplex can print double-sided of paper.

Duty Cycle

Duty cycle is the page quantity which does not affect printer performance for a month. Generally the printer has the lifespan limitation such as pages per year. The lifespan means the average capacity of print-outs, usually within the warranty period. For example, if the duty cycle is 48,000 pages per month assuming 20 working days, a printer limits 2,400 pages a day.

ECM

Error Correction Mode (ECM) is an optional transmission mode built into Class 1 fax machines or fax modems. It automatically detects and corrects errors in the fax transmission process that are sometimes caused by telephone line noise.

Emulation

Emulation is a technique of one machine obtaining the same results as another.

An emulator duplicates the functions of one system with a different system, so that the second system behaves like the first system. Emulation focuses on exact reproduction of external behavior, which is in contrast to simulation, which concerns an abstract model of the system being simulated, often considering its internal state.

Ethernet

Ethernet is a frame-based computer networking technology for local area networks (LANs). It defines wiring and signaling for the physical layer, and frame formats and protocols for the media access control (MAC)/data link layer of the OSI model. Ethernet is mostly standardized as IEEE 802.3. It has become the most widespread LAN technology in use during the 1990s to the present.

EtherTalk

A suite of protocols developed by Apple Computer for computer networking. It was included in the original Macintosh (1984) and is now deprecated by Apple in favor of TCP/IP networking.

FDI

Foreign Device Interface (FDI) is a card installed inside the machine to allow a third party device such as a coin operated device or a card reader. Those devices allow the pay-for-print service on your machine.

FTP

A File Transfer Protocol (FTP) is a commonly used protocol for exchanging files over any network that supports the TCP/IP protocol (such as the Internet or an intranet).

Fuser Unit

The part of a laser printer that melts the toner onto the print media. It consists of a hot roller and a back-up roller. After toner is transferred onto the paper, the fuser unit applies heat and pressure to ensure that the toner stays on the paper permanently, which is why paper is warm when it comes out of a laser printer.

Gateway

A connection between computer networks, or between a computer network and a telephone line. It is very popular, as it is a computer or a network that allows access to another computer or network.

Grayscale

A shades of gray that represent light and dark portions of an image when color images are converted to grayscale; colors are represented by various shades of gray.

Halftone

An image type that simulates grayscale by varying the number of dots. Highly colored areas consist of a large number of dots, while lighter areas consist of a smaller number of dots.

HDD

Hard Disk Drive (HDD), commonly referred to as a hard drive or hard disk, is a non-volatile storage device which stores digitally-encoded data on rapidly rotating platters with magnetic surfaces.

IEEE

The Institute of Electrical and Electronics Engineers (IEEE) is an international non-profit, professional organization for the advancement of technology related to electricity.

IEEE 1284

The 1284 parallel port standard was developed by the Institute of Electrical and Electronics Engineers (IEEE). The term "1284-B" refers to a specific connector type on the end of the parallel cable that attaches to the peripheral (for example, a printer).

Intranet

A private network that uses Internet Protocols, network connectivity, and possibly the public telecommunication system to securely share part of an organization's information or operations with its employees. Sometimes the term refers only to the most visible service, the internal website.

IP address

An Internet Protocol (IP) address is a unique number that devices use in order to identify and communicate with each other on a network utilizing the Internet Protocol standard.

IPM

The Images Per Minute (IPM) is a way of measuring the speed of a printer. An IPM rate indicates the number of single-sided sheets a printer can complete within one minute.

IPP

The Internet Printing Protocol (IPP) defines a standard protocol for printing as well as managing print jobs, media size, resolution, and so forth. IPP can be used locally or over the Internet to hundreds of printers, and also supports access control, authentication, and encryption, making it a much more capable and secure printing solution than older ones.

IPX/SPX

IPX/SPX stands for Internet Packet Exchange/Sequenced Packet Exchange. It is a networking protocol used by the Novell NetWare operating systems. IPX and SPX both provide connection services similar to TCP/IP, with the IPX protocol having similarities to IP, and SPX having similarities to TCP. IPX/SPX was primarily designed for local area networks (LANs), and is a very efficient protocol for this purpose (typically its performance exceeds that of TCP/IP on a LAN).

ISO

The International Organization for Standardization (ISO) is an international standard-setting body composed of representatives from national standards bodies. It produces world-wide industrial and commercial standards.

ITU-T

The International Telecommunication Union is an international organization established to standardize and regulate international radio and telecommunications. Its main tasks include standardization, allocation of the radio spectrum, and organizing interconnection arrangements between different countries to allow international phone calls. A -T out of ITU-T indicates telecommunication.

ITU-T No. 1 chart

Standardized test chart published by ITU-T for document facsimile transmissions.

JBIG

Joint Bi-level Image Experts Group (JBIG) is an image compression standard with no loss of accuracy or quality, which was designed for compression of binary images, particularly for faxes, but can also be used on other images.

JPEG

Joint Photographic Experts Group (JPEG) is a most commonly used standard method of lossy compression for photographic images. It is the format used for storing and transmitting photographs on the World Wide Web.

LDAP

The Lightweight Directory Access Protocol (LDAP) is a networking protocol for querying and modifying directory services running over TCP/IP.

LED

A Light-Emitting Diode (LED) is a semiconductor device that indicates the status of a machine.

MAC address

Media Access Control (MAC) address is a unique identifier associated with a network adapter. MAC address is a unique 48-bit identifier usually written as 12 hexadecimal characters grouped in pairs (e. g., 00-00-0c-34-11-4e). This address is usually hard-coded into a Network Interface Card (NIC) by its manufacturer, and used as an aid for routers trying to locate machines on large networks.

MFP

Multi Function Peripheral (MFP) is an office machine that includes the following functionality in one physical body, so as to have a printer, a copier, a fax, a scanner and etc.

MH

Modified Huffman (MH) is a compression method for decreasing the amount of data that needs to be transmitted between the fax machines to transfer the image recommended by ITU-T T.4. MH is a codebook-based run-length encoding scheme optimized to efficiently compress white space. As most faxes consist mostly of white space, this minimizes the transmission time of most faxes.

MMR

Modified Modified READ (MMR) is a compression method recommended by ITU-T T.6.

Modem

A device that modulates a carrier signal to encode digital information, and also demodulates such a carrier signal to decode transmitted information.

MR

Modified Read (MR) is a compression method recommended by ITU-T T.4. MR encodes the first scanned line using MH. The next line is compared to the first, the differences determined, and then the differences are encoded and transmitted.

NetWare

A network operating system developed by Novell, Inc. It initially used cooperative multitasking to run various services on a PC, and the network protocols were based on the archetypal Xerox XNS stack. Today NetWare supports TCP/IP as well as IPX/SPX.

OPC

Organic Photo Conductor (OPC) is a mechanism that makes a virtual image for print using a laser beam emitted from a laser printer, and it is usually green or gray colored and a cylinder shaped.

An exposing unit of a drum is slowly worn away by its usage of the printer, and it should be replaced appropriately since it gets scratches from grits of a paper.

Originals

The first example of something, such as a document, photograph or text, etc, which is copied, reproduced or translated to produce others, but which is not itself copied or derived from something else.

OSI

Open Systems Interconnection (OSI) is a model developed by the International Organization for Standardization (ISO) for communications. OSI offers a standard, modular approach to network design that divides the required set of complex functions into manageable, self-contained, functional layers. The layers are, from top to bottom, Application, Presentation, Session, Transport, Network, Data Link and Physical.

PABX

A private automatic branch exchange (PABX) is an automatic telephone switching system within a private enterprise.

PCL

Printer Command Language (PCL) is a Page Description Language (PDL) developed by HP as a printer protocol and has become an industry standard. Originally developed for early inkjet printers, PCL has been released in varying levels for thermal, matrix printer, and page printers.

PDF

Portable Document Format (PDF) is a proprietary file format developed by Adobe Systems for representing two dimensional documents in a device independent and resolution independent format.

PostScript

PostScript (PS) is a page description language and programming language used primarily in the electronic and desktop publishing areas. - that is run in an interpreter to generate an image.

Printer Driver

A program used to send commands and transfer data from the computer to the printer.

Print Media

The media like paper, envelopes, labels, and transparencies which can be used on a printer, a scanner, a fax or, a copier.

PPM

Pages Per Minute (PPM) is a method of measurement for determining how fast a printer works, meaning the number of pages a printer can produce in one minute.

PRN file

An interface for a device driver, this allows software to interact with the device driver using standard input/output system calls, which simplifies many tasks.

Protocol

A convention or standard that controls or enables the connection, communication, and data transfer between two computing endpoints.

PS

See PostScript.

PSTN

The Public-Switched Telephone Network (PSTN) is the network of the world's public circuit-switched telephone networks which, on industrial premises, is usually routed through the switchboard.

Resolution

The sharpness of an image, measured in Dots Per Inch (DPI). The higher the dpi, the greater the resolution.

SMB

Server Message Block (SMB) is a network protocol mainly applied to share files, printers, serial ports, and miscellaneous communications between nodes on a network. It also provides an authenticated Inter-process communication mechanism.

SMTP

Simple Mail Transfer Protocol (SMTP) is the standard for e-mail transmissions across the Internet. SMTP is a relatively simple, text-based protocol, where one or more recipients of a message are specified, and then the message text is transferred. It is a client-server protocol, where the client transmits an email message to the server.

Subnet Mask

The subnet mask is used in conjunction with the network address to determine which part of the address is the network address and which part is the host address.

TCP/IP

The Transmission Control Protocol (TCP) and the Internet Protocol (IP); the set of communications protocols that implement the protocol stack on which the Internet and most commercial networks run.

TCR

Transmission Confirmation Report (TCR) provides details of each transmission such as job status, transmission result and number of pages sent. This report can be set to print after each job or only after failed transmissions.

TIFF

Tagged Image File Format (TIFF) is a variable-resolution bitmapped image format. TIFF describes image data that typically come from scanners. TIFF images make use of tags, keywords defining the characteristics of the image that is included in the file. This flexible and platform-independent format can be used for pictures that have been made by various image processing applications.

Toner Cartridge

A kind of bottle within a machine like printer which contains toner. Toner is a powder used in laser printers and photocopiers, which forms the text and images on the printed paper. Toner can be melted by the heat of the fuser, causing it to bind to the fibers in the paper.

TWAIN

An industry standard for scanners and software. By using a TWAIN-compliant scanner with a TWAIN-compliant program, a scan can be initiated from within the program.; an image capture API for Microsoft Windows and Apple Macintosh operating systems.

UNC Path

Uniform Naming Convention (UNC) is a standard way to access network shares in Window NT and other Microsoft products. The format of a UNC path is: \\<servername>\<sharename>\<Additional directory>

URL

Uniform Resource Locator (URL) is the global address of documents and resources on the Internet. The first part of the address indicates what protocol to use, the second part specifies the IP address or the domain name where the resource is located.

USB

Universal Serial Bus (USB) is a standard that was developed by the USB Implementers Forum, Inc., to connect computers and peripherals. Unlike the parallel port, USB is designed to concurrently connect a single computer USB port to multiple peripherals.

Watermark

A watermark is a recognizable image or pattern in paper that appears lighter when viewed by transmitted light. Watermarks were first introduced in Bologna, Italy in 1282; they have been used by papermakers to identify their product, and also on postage stamps, currency, and other government documents to discourage counterfeiting.

WIA

Windows Imaging Architecture (WIA) is an imaging architecture that is originally introduced in Windows Me and Windows XP. A scan can be initiated from within these operating systems by using a WIA-compliant scanner.

INDEX

- A**
admin setting 10.1
altitude adjustment 10.3
answering machine/fax 6.5
authentication
 network accounting 10.7
 printing a report 10.2, 10.10
 setting up 3.5, 10.2
auto center 5.10
- B**
Book copy 5.7
- C**
CCD Lock 1.3
cleaning
 inside 11.2
 outside 11.2
 scan unit 11.2
Clear 1.5
Clear All 1.5
Clone copy 5.6
collated 5.4
color mode
 faxing 6.7
 scanning 7.10, 9.4
control panel 1.3, 1.5
copy
 copying 5.2
 covers 5.7
 duplex copy 5.3
 erasing background 5.9
 erasing edge 5.9
 ID stamp 10.4
 making a booklet 5.7
 page number 10.4
 poster 5.6
 reduce/enlarge 5.3
 shifting margin 5.10
 solving copy problems 12.20
 the size of the originals 5.3
 time & date 10.4
 transparencies 5.8
 copy setup 10.4
 country setup 10.5
- D**
DADF
 cover 1.3
 input tray 1.3
 output tray 1.3
 width guides 1.3
darkness
 copying 5.5
 faxing 6.7
 scanning 7.10, 9.4
date & time 3.5, 10.2
 printing date&time in copied out 10.2,
 10.4
default settings 3.7
 altitude adjustment 10.3
 changing the default settings 3.7
 energy saver 10.3
 language 10.3
 loading paper 3.6
 machine test 10.3
 measurements 10.2
 output option 10.3
 setting a fax header 6.3
 sound 10.3
 supplies management 10.3
 system timeout 10.2
 tray management 10.3
 tray setting 3.6
display screen 1.5
document box 11.2
driver
 feature 2.2
 installation 3.3
duplex
 copying 5.3
 faxing 6.7
 scanning 7.9, 9.3
- E**
email address
 entering email addresses to input field 7.6
 Global 7.5
 Group 7.5
 Individual 7.5
 storing 7.5
erasing background
 copying 5.9
 faxing 6.7
 scanning 7.10, 9.4
erasing punch hole 5.9
error correction mode 10.5
error message 12.11
extension telephone 6.6
- F**
fax option kit
 enabling option feature after installing the
 kit 14.3
 ordering 1.2, 13.1
fax receiving
 changing the receive mode 6.5
 extension telephone 6.6
 in answering machine/fax 6.5
 in memory 6.6
 receiving in duplex 6.6
 secure receiving 6.6
fax sending
 automatic resending 6.4
 delay sending 6.4
 duplex sending 6.3
 redialing the last number 6.4
 sending a fax 6.3
 sending a fax manually 6.4
 sending a priority fax 6.5
 setting a fax header 6.3
fax setup 10.5
faxing
 color mode 6.7
 darkness 6.7
 duplex 6.6
 enabling the fax kit option 10.8, 14.3

- erasing background 6.7
- original type 6.7
- phonebook 6.7
- printing a fax report 11.1
- resolution 6.7
- solving faxing problems 12.21

FDI

- authentication 10.7
- dummy 1.4

FDI (Foreign Interface Device)

- ordering 1.2, 13.2

finisher (Stacker & Stapler)

- connection 1.4
- ordering 1.2, 13.2
- paper jam 12.9

front cover 1.3

FTP 7.8

G

- general settings 10.2
- Gray scan 7.10, 9.4

Group

- Group fax number 6.8

I

- ID copy 5.5
- ID stamp in copying 10.4

Individual

- email addresses for scanning 7.5
- individual fax number 6.8

Interrupt 1.5

J

jam

- clearing paper from the duplex unit area 12.9
- clearing paper from the fuser unit 12.9
- clearing paper from the multi-purpose tray 12.7
- clearing paper from the optional tray 12.5, 12.6
- clearing paper from the stacker (finisher) 12.9
- clearing paper from the tray1 12.4
- clearing the original from DADF 12.1
- clearing the original from scanner glass 12.2
- tips for avoiding paper jams 12.11

Job Status 1.5, 1.9

JPEG 7.11, 9.5

K

- keyboard 3.7

L

- language 3.6

LED 1.5

- Interrupt 1.7
- Power Saver 1.7
- Status 1.8

LINE socket 1.4

Linux

- problems 12.23
- requirements 2.3

M

- Machine Info 10.1
- Machine Setup 1.9, 10.1
 - machine status 10.2
- Machine Status 1.9

Macintosh

- problems 12.25
- requirements 2.3

Mailbox

- creating Mailbox 6.10
- deleting the data of the Mailbox 6.11
- Mailbox List 6.10
- Mailbox No. 6.10
- Mailbox Passcode 6.10
- polling 6.10
- printing a Mailbox 6.11
- sending to remote Mailbox 6.11
- storing the originals 6.10

Maintenance 11.1

- maintenance parts 11.9
- toner cartridge 11.3

memory DIMM

- installing 14.1

message on the display screen 12.11

Mono 7.10, 9.4

multi-purpose tray 1.3

N

network

- port 1.4
- requirements 3.2
- setting up 3.2, 10.6

notification

- receiving a fax in Mailbox 6.10

N-up copy 5.6

O

- OCR 7.10, 9.5
- On Hook Dial 1.5
 - hardware 1.5
 - sending a fax 6.4
- optional service 10.8
- optional tray 1.2, 1.3, 13.1
- ordering supplies 13.1
- original size
 - copying 5.3
 - scanning 7.9, 9.3
- original type
 - copying 5.4
 - faxing 6.7
 - scanning 7.9, 9.4
- originals 4.1
 - clearing jam 12.1
 - loading in the DADF 4.1
 - loading on the scanner glass 4.1
- output options 10.3

P

- page numbering in copying 10.4

paper

- changing the size 4.7
- clearing jam 12.3
- loading in the multi-purpose tray 4.8
- loading in the optional tray 4.7
- loading in the tray1 4.7
- paper feeding problems 12.15
- setting the paper size of the tray 4.9

phonebook

- fax 6.7
- fax phonebook from SyncThru Web Service 6.8

polling

- deleting the polling document 6.9
- polling a remote fax 6.9
- polling from remote Mailbox 6.10
- printing the polling document 6.9
- storing the originals for polling 6.9

PostScript

- driver features 2.2
- problems 12.23

Power Save 3.6

Power Saver 1.5, 1.7

- hardware 1.5, 1.7
- using power save mode 3.6, 10.3

print media

- guidelines 4.4
- media sizes 4.4
- selecting print media 4.2
- specification 4.3

print/report

- accounting reports 10.10
- configuration report 10.11
- e-mail confirmation report 10.11
- fax report 10.11, 11.1
- from the website 1.7
- network auth. log report 10.10
- network configuration 10.10
- PCL font list 10.10
- PS3 font list 10.10
- scan report 11.1
- scan to server confirmation 10.11
- Schedule jobs report 10.10
- supplies information 10.10
- system report 11.1
- usage page report 10.10
- Printer software CD 2.1
- printing 8.1
 - problem solving 12.16
 - USB memory 9.6
- problems
 - copying 12.20
 - display message 12.11
 - faxing 12.21
 - Linux 12.23
 - Macintosh 12.25
 - paper feeder 12.15
 - PostScript 12.23
 - printing 12.16
 - printing quality 12.18
 - scanning 12.21
 - touch screen 12.15
 - Windows 12.22

Q

- quality
 - scanning 7.10, 9.5
 - solving the printing problem 12.18

R

- Redial/Pause 1.5
- remote code 10.5
- replacing
 - waste toner container 11.8
- replacing components
 - imaging unit 11.6
 - toner cartridge 11.4
- replacing stapler 14.2
- Report 10.10
- Resolution
 - faxing 6.7
 - scanning 7.9, 9.3

S

- Scan to Email 7.4
 - confirmation 10.11
- Scan to Server 7.8
 - confirmation 10.11
- scanned file format 7.11, 9.5
- scanning
 - color mode 7.10, 9.4
 - darkness 7.10, 9.4
 - erasing background 7.10, 9.4
 - file format 7.11, 9.5
 - original size 7.9, 9.3
 - original type 7.9, 9.4
 - printing an email report 11.1
 - quality 7.10, 9.5
 - resolution 7.9, 9.3
 - sending it via email 7.4
 - sending it via FTP 7.8
 - sending it via SMB 7.8
 - solving scanning problems 12.21
 - USB flash memory 9.2
- serial number 11.1
- service center registration 10.2
- shifting margin 5.10
- side cover 1.3
- SMB 7.8
- sound 10.3
- specifications 15.1, 16.1
- speed dial no. 6.8
- Stacker 1.2, 13.2
- stand 1.2, 1.3, 13.2
- staple cartridge
 - ordering 1.2, 13.2
 - replacing 14.2
- Start 1.5
- Stop 1.5
- supplied software 2.1
- supplies
 - browsing the supplies life 10.2
 - checking the supplies life 11.1
 - expected imaging unit life 10.3, 11.6
 - expected toner cartridge life 10.3, 11.3
 - management 10.3
 - ordering supplies 13.1
- Supplies Management 10.3
- SyncThru Web Service 1.7
 - email address 7.4
 - fax settings 6.8
 - SMB/FTP setting 7.8
- System timeout 3.6

T

- telephone 6.5
- terminal ID 10.5

- TIFF 7.11, 9.5
- toner cartridge 1.3
- toner reorder notification 11.2
- touch screen
 - problem solving 12.15
- tray
 - adjusting the width and length 4.7
 - optional tray 1.3
 - tray1 1.3
- troubleshooting 12.1

U

- USB
 - port 1.4
- USB flash memory
 - printing 9.6
 - scanning 9.2

W

- waste toner container
 - replace 11.8
- Windows
 - problems 12.22
 - requirements 2.2





Samsung Printer

Software section

SOFTWARE SECTION

CONTENTS

Chapter 1: **INSTALLING PRINTER SOFTWARE IN WINDOWS**

Installing Printer Software	5
Installing Software for Local Printing	5
Installing Software for Network Printing	8
Reinstalling Printer Software	11
Removing Printer Software	12
Installing mono printer driver	13

Chapter 2: **BASIC PRINTING**

Printing a Document	14
Printing to a file (PRN)	14
Printer Settings	15
Basic Tab	16
Paper Tab	16
Graphics Tab	18
Advanced Tab	19
Samsung Tab	19
Using a favorite setting	19
Using Help	20

Chapter 3: **ADVANCED PRINTING**

Printing Multiple Pages on One Sheet of Paper (N-Up Printing)	21
Printing Posters	22
Printing Booklets	22
Printing on Both Sides of Paper	23
Change percentage of your document	23
Fitting Your Document to a Selected Paper Size	23

Using Watermarks	24
Using an Existing Watermark	24
Creating a Watermark	24
Editing a Watermark	24
Deleting a Watermark	24
Using Overlays	25
What is an Overlay?	25
Creating a New Page Overlay	25
Using a Page Overlay	25
Deleting a Page Overlay	25

Chapter 4: USING WINDOWS POSTSCRIPT DRIVER

Printer Settings	26
Advanced	26
Using Help	26

Chapter 5: USING DIRECT PRINTING UTILITY

Overview Direct Printing Utility	27
Printing	27
From the Direct Printing Utility window	27
Using the shortcut icon	27
Using the right-click menu	27

Chapter 6: SHARING THE PRINTER LOCALLY

Setting Up a Host Computer	28
Setting Up a Client Computer	28

Chapter 7: SCANNING

Scanning Using SmarThru Office	29
Starting SmarThru Office	29
Quick Start Guide	29
Using SmarThru Office	29
Uninstalling SmarThru Office	30
Scanning Process with TWAIN-enabled Software	30

Scanning Using the WIA Driver	31
Windows XP/Server 2003	31
Windows 2008/Vista	31
Windows 7	31

Chapter 8: USING SMART PANEL

Understanding Smart Panel	32
Opening the Troubleshooting Guide	33
Changing the Smart Panel Program Settings	33

Chapter 9: USING YOUR PRINTER IN LINUX

Getting Started	34
Installing the Unified Linux Driver	34
Installing the Unified Linux Driver	34
Installing the SmartPanel	35
Uninstalling the Unified Linux Driver	35
Using the Unified Driver Configurator	36
Opening the Unified Driver Configurator	36
Printers Configuration	36
Scanners Configuration	37
Ports Configuration	37
Configuring Printer Properties	38
Printing a Document	38
Printing from Applications	38
Printing Files	39
Scanning a Document	39
Using the Image Manager	40

Chapter 10: USING YOUR PRINTER WITH A MACINTOSH

Installing Software	42
Uninstalling software	42
Setting Up the Printer	43
For a Network-connected	43

For a USB-connected	43
Printing	44
Printing a Document	44
Changing Printer Settings	44
Printing Multiple Pages on One Sheet of Paper	48
Duplex Printing	48
Scanning	49
Scanning with USB	49
Scanning with network	49

1 Installing Printer Software in Windows

This chapter includes:

- **Installing Printer Software**
- **Reinstalling Printer Software**
- **Removing Printer Software**
- **Installing mono printer driver**

NOTE: The following procedure is based on Windows XP, for other operating systems, refer to the corresponding Windows user's guide or online help.

Installing Printer Software

You can install the printer software for local printing or network printing. To install the printer software on the computer, perform the appropriate installation procedure depending on the printer in use.

A printer driver is software that lets your computer communicate with your printer. The procedure to install drivers may differ depending on the operating system you are using.

All applications should be closed on your PC before beginning installation.

Installing Software for Local Printing

A local printer is a printer directly attached to your computer using the printer cable supplied with your printer, such as a USB or parallel cable. If your printer is attached to a network, skip this step and go to "Installing Software for Network Printing" on page 8.

You can install the printer software using the typical or custom method.

NOTE: If the "Found New Hardware Wizard" window appears during the installation procedure, click  in the upper right corner of the box to close the window, or click **Cancel**.

Typical Installation

This is recommended for most users. All components necessary for printer operations will be installed.

- 1 Make sure that the printer is connected to your computer and powered on.
- 2 Insert the supplied CD-ROM into your CD-ROM drive. The CD-ROM should automatically run, and an installation window appears. If the installation window does not appear, click **Start** and then **Run**. Type **X:\Setup.exe**, replacing "X" with the letter which represents your drive and click **OK**. If you use Windows Vista, Windows 7 and Windows 2008 Server R2 click **Start** → **All programs** → **Accessories** → **Run**. Type **X:\Setup.exe** replacing "X" with the letter which represents your drive and click **OK** and type . If the **AutoPlay** window appears in Windows Vista, Windows 7 and Windows 2008 Server R2, click **Run Setup.exe** in **Install or run program** field, and click **Continue** in the **User Account Control** window.
- 3 Click **Next**.

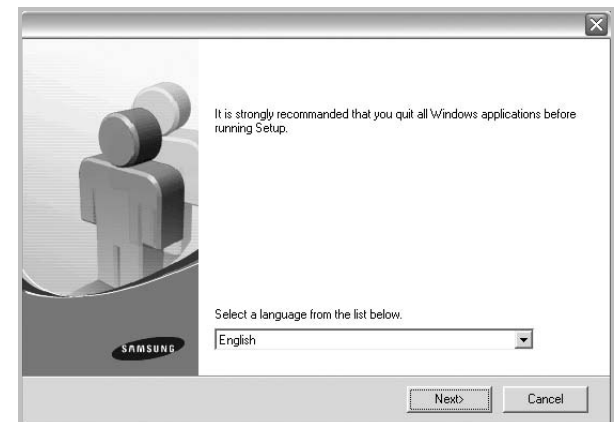

- If necessary, select a language from the drop-down list.

- 4 Select **Typical installation for a local printer**. Click **Next**.

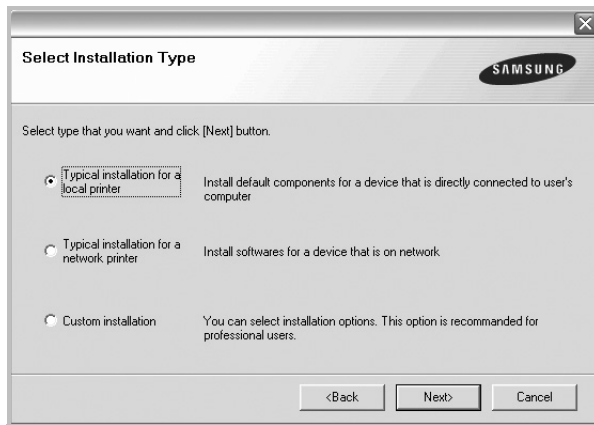

NOTE: If your printer is not already connected to the computer, the following window will appear.

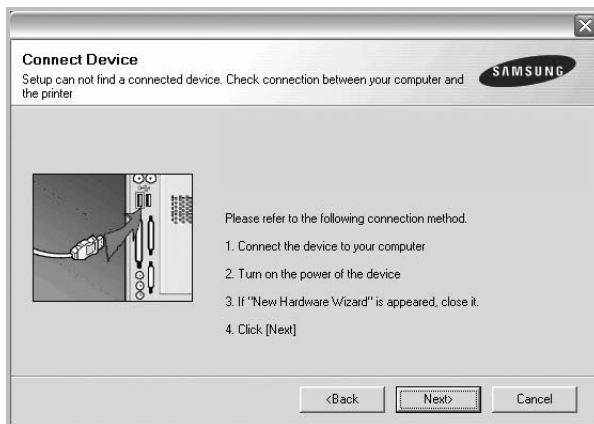

- After connecting the printer, click **Next**.
- If you don't want to connect the printer at this time, click **Next**, and **No** on the following screen. Then the installation will start and a test page will not be printed at the end of the installation.
- *The installation window that appears in this User's Guide may differ depending on the printer and interface in use.*

- 5 After the installation is finished, a window asking you to print a test page appears. If you choose to print a test page, select the checkbox and click **Next**.
Otherwise, just click **Next** and skip to step 7.
- 6 If the test page prints out correctly, click **Yes**.
If not, click **No** to reprint it.
- 7 To register yourself as a user of Samsung Printers in order to receive information from Samsung, select the checkbox

and click **Finish**. You are now sent to the Samsung web site.

Otherwise, just click **Finish**.



NOTE: After setup is complete, if your printer driver doesn't work properly, reinstall the printer driver. See "Reinstalling Printer Software" on page 11.

Custom Installation

You can choose individual components to install.

- 1 Make sure that the printer is connected to your computer and powered on.
- 2 Insert the supplied CD-ROM into your CD-ROM drive.
The CD-ROM should automatically run, and an installation window appears.

If the installation window does not appear, click **Start** and then **Run**. Type **X:\Setup.exe**, replacing "X" with the letter which represents your drive and click **OK**.

If you use Windows Vista, Windows 7 and Windows 2008 Server R2 click **Start** → **All programs** → **Accessories** → **Run**.

Type **X:\Setup.exe** replacing "X" with the letter which represents your drive and click **OK** and type .

If the **AutoPlay** window appears in Windows Vista, Windows 7 and Windows 2008 Server R2, click **Run Setup.exe** in **Install or run program** field, and click **Continue** in the **User Account Control** window.

3 Click **Next**.

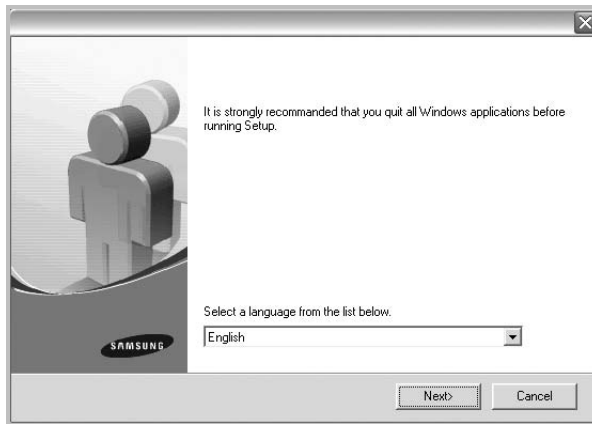

- If necessary, select a language from the drop-down list.

4 Select **Custom installation**. Click **Next**.

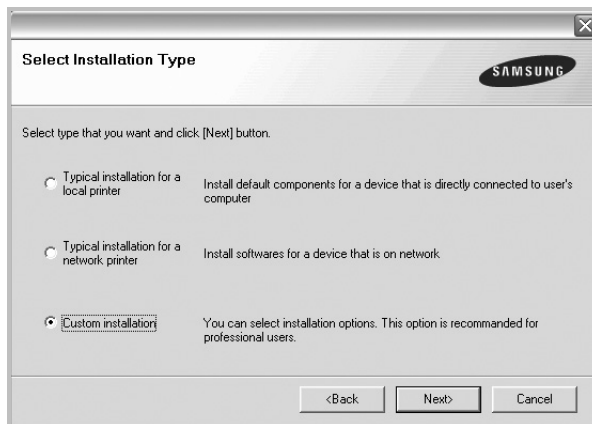

5 Select your printer and click **Next**.

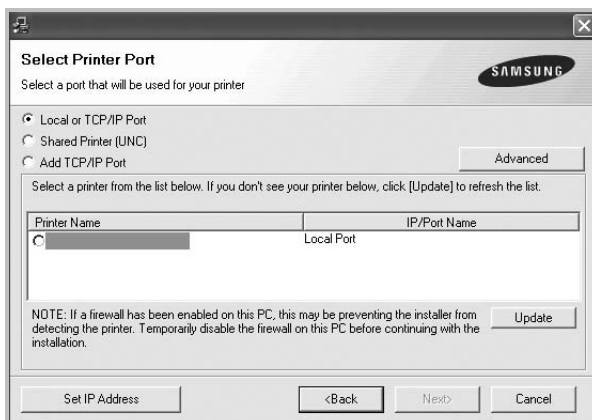

NOTE: If your printer is not already connected to the computer, the following window will appear.

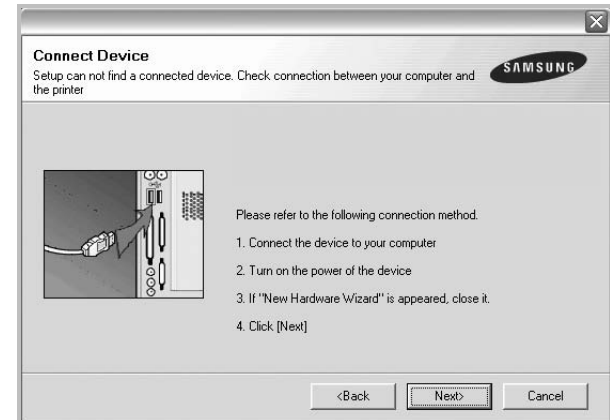

- After connecting the printer, click **Next**.
- If you don't want to connect the printer at this time, click **Next**, and **No** on the following screen. Then the installation will start and a test page will not be printed at the end of the installation.
- *The installation window that appears in this User's Guide may differ depending on the printer and interface in use.*

6 Select the components to be installed and click **Next**.



NOTE: You can change the desired installation folder by clicking [**Browse**].

- 7 After the installation is finished, a window asking you to print a test page appears. If you choose to print a test page, select the checkbox and click **Next**. Otherwise, just click **Next** and skip to step 9.

- 8 If the test page prints out correctly, click **Yes**. If not, click **No** to reprint it.

- To register yourself as a user of Samsung Printers in order to receive information from Samsung, select the checkbox and click **Finish**. You are now sent to the Samsung web site.

Otherwise, just click **Finish**.

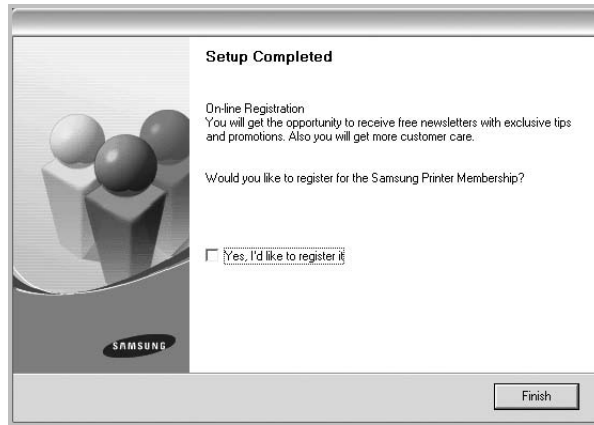

Installing Software for Network Printing

When you connect your printer to a network, you must first configure the TCP/IP settings for the printer. After you have assigned and verified the TCP/IP settings, you are ready to install the software on each computer on the network.

You can install the printer software using the typical or custom method.

Typical Installation

This is recommended for most users. All components necessary for printer operations will be installed.

- Make sure that the printer is connected to your network and powered on. For details about connecting to the network, see the supplied printer's User's Guide.
- Insert the supplied CD-ROM into your CD-ROM drive. The CD-ROM should automatically run, and an installation window appears. If the installation window does not appear, click **Start** and then **Run**. Type **X:\Setup.exe**, replacing "X" with the letter which represents your drive and click **OK**. If you use Windows Vista, Windows 7 and Windows 2008 Server R2 click **Start** → **All programs** → **Accessories** → **Run**. Type **X:\Setup.exe** replacing "X" with the letter which represents your drive and click **OK** and type . If the **AutoPlay** window appears in Windows Vista, Windows 7 and Windows 2008 Server R2, click **Run Setup.exe** in **Install or run program** field, and click **Continue** in the **User Account Control** window.

- Click **Next**.

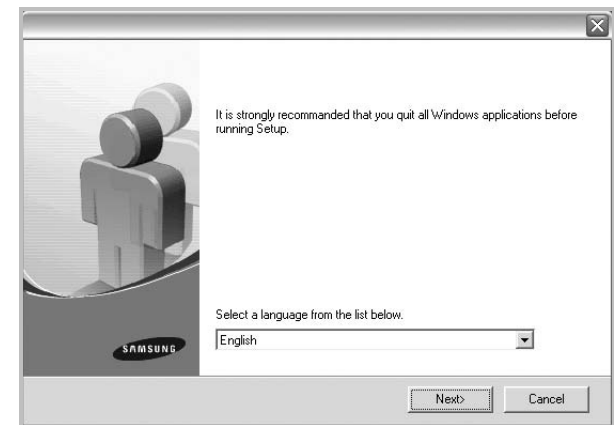

- If necessary, select a language from the drop-down list.

- Select **Typical installation for a network printer**. Click **Next**.

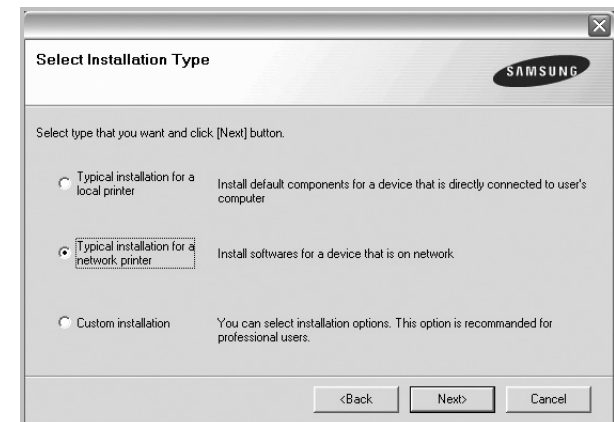

- The list of printers available on the network appears. Select the printer you want to install from the list and then click **Next**.

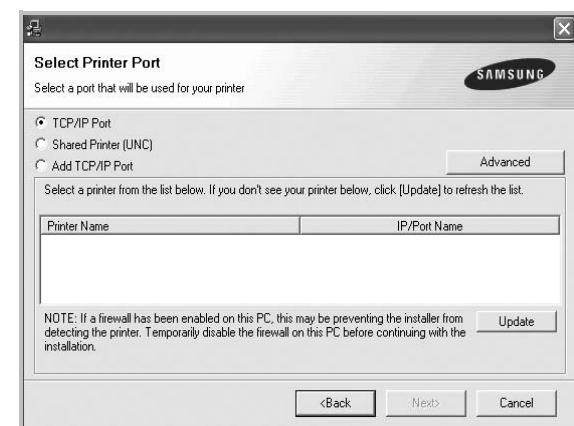

- If you click the **Advanced** button, you can search a printer with the **SNMP Community Name**. Default name is 'public'.
- If you do not see your printer on the list, click **Update** to refresh the list, or select **Add TCP/IP Port** to add your printer to the network. To add the printer to the network, enter the port name and the IP address for the printer.

To verify your printer's IP address or the MAC address, print a Network Configuration page in machine.

- To find a shared network printer (UNC Path), select **Shared Printer [UNC]** and enter the shared name manually or find a shared printer by clicking the **Browse** button.
- If you select **Add TCP/IP Port**, you can enter IPv4, IPv6 or the Hostname.

NOTE: If you cannot find your machine in network, please turn off the firewall and click **Update**. For Windows operating system, click **Start** → **Control Panel** and start windows firewall, and set this option unactivated. For other operating system, refer to its on-line guide.

- 6 After the installation is finished, a window appears asking you to print a test page and to register yourself as a user of Samsung Printers in order to receive information from Samsung. If you so desire, select the corresponding checkbox(es) and click **Finish**.

Otherwise, just click **Finish**.

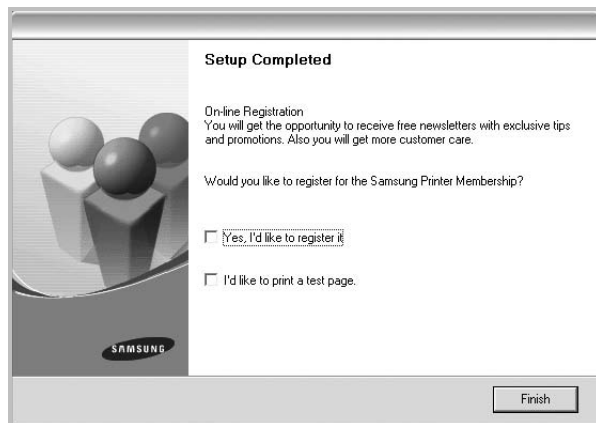

NOTE: After setup is complete, if your printer driver doesn't work properly, reinstall the printer driver. See "Reinstalling Printer Software" on page 11.

Custom Installation

You can choose individual components to install and set a specific IP address.

- 1 Make sure that the printer is connected to your network and powered on. For details about connecting to the network, see the supplied printer's User's Guide.
- 2 Insert the supplied CD-ROM into your CD-ROM drive. The CD-ROM should automatically run, and an installation window appears. If the installation window does not appear, click **Start** and then **Run**. Type **X:\Setup.exe**, replacing "X" with the letter which represents your drive and click **OK**. If you use Windows Vista, Windows 7 and Windows 2008 Server R2 click **Start** → **All programs** → **Accessories** → **Run**. Type **X:\Setup.exe** replacing "X" with the letter which represents your drive and click **OK** and type . If the **AutoPlay** window appears in Windows Vista, Windows 7 and Windows 2008 Server R2, click **Run Setup.exe** in **Install or run program** field, and click **Continue** in the **User Account Control** window.

- 3 Click **Next**.

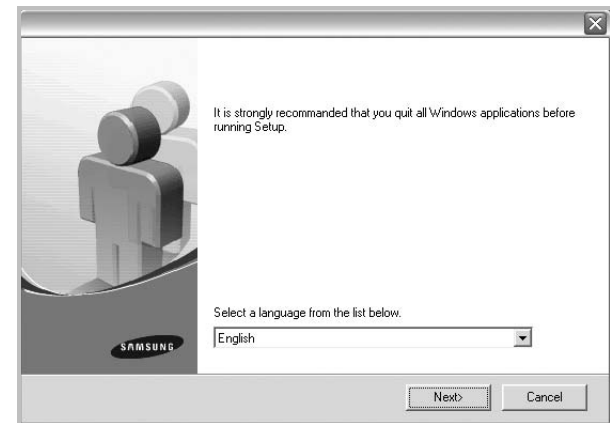

- If necessary, select a language from the drop-down list.

- 4 Select **Custom installation**. Click **Next**.

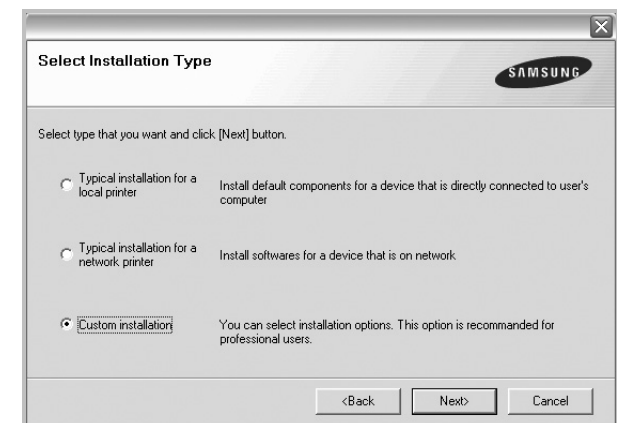

- 5 The list of printers available on the network appears. Select the printer you want to install from the list and then click **Next**.

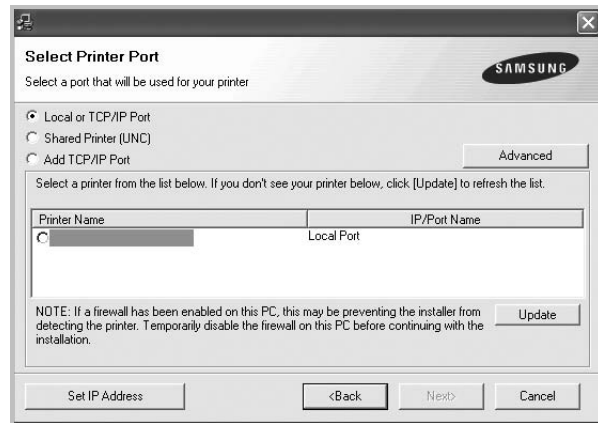

- If you click the **Advanced** button, you can search a printer with the **SNMP Community Name**. Default name is 'public'.
- If you do not see your printer on the list, click **Update** to refresh the list, or select **Add TCP/IP Port** to add your printer to the network. To add the printer to the network, enter the port name and the IP address for the printer.

To verify your printer's IP address or the MAC address, print a Network Configuration page in machine.

- To find a shared network printer (UNC Path), select **Shared Printer [UNC]** and enter the shared name manually or find a shared printer by clicking the **Browse** button.
- If you select **Add TCP/IP Port**, you can enter IPv4, IPv6 or the Hostname.

NOTE: If you cannot find your machine in network, please turn off the firewall and click **Update**.

For Windows operating system, click **Start** → **Control Panel** and start windows firewall, and set this option unactivated.

For other operating system, refer to its on-line guide.

TIP: If you want to set a specific IP address on a specific network printer, click the **Set IP Address** button. The Set IP Address window appears. Do as follows:

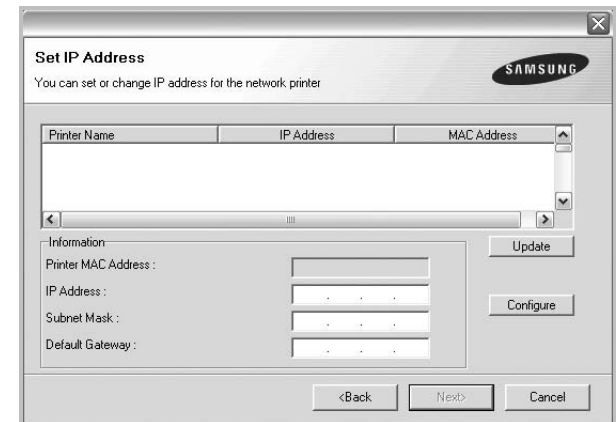

- a. Select a printer to be set with a specific IP address from the list.
- b. Configure an IP address, subnet mask, and gateway for the printer manually and click **Configure** to set the specific IP address for the network printer.
- c. Click **Next**.

- 6 Select the components to be installed. After selecting the components, the following window appears. You can also change the printer name, set the printer to be shared on the network, set the printer as the default printer, and change the port name of each printer. Click **Next**.

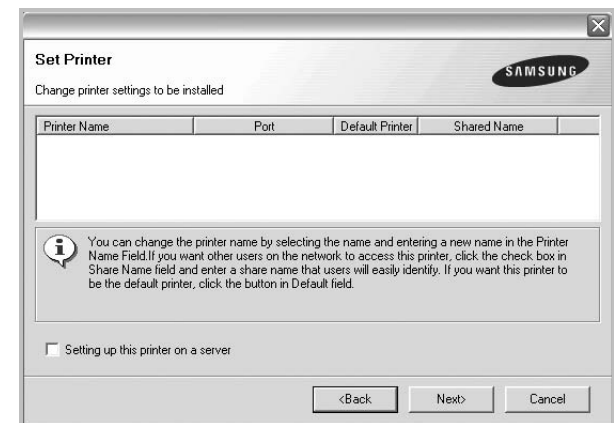

To install this software on a server, select the **Setting up this printer on a server** checkbox.

- 7 After the installation is finished, a window appears asking you to print a test page and to register yourself as a user of Samsung Printers in order to receive information from Samsung. If you so desire, select the corresponding checkbox(es) and click **Finish**.

Otherwise, just click **Finish**.

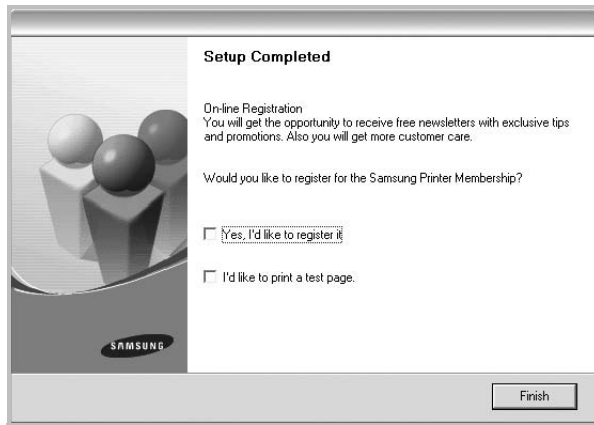

NOTE: After setup is complete, if your printer driver doesn't work properly, reinstall the printer driver. See "Reinstalling Printer Software" on page 11.

Reinstalling Printer Software

You can reinstall the software if installation fails.

- 1 Start Windows.
- 2 From the **Start** menu select **Programs** or **All Programs** → **Samsung Printers** → your printer driver name → **Maintenance**.
- 3 Select **Repair** and click **Next**.
- 4 The list of printers available on the network appears. Select the printer you want to install from the list and then click **Next**.

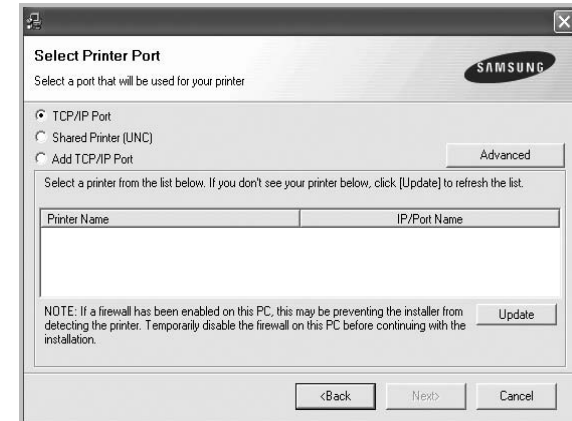

- If you click the **Advanced** button, you can search a printer with the **SNMP Community Name**. Default name is 'public'.
- If you do not see your printer on the list, click **Update** to refresh the list, or select **Add TCP/IP Port** to add your printer to the network. To add the printer to the network, enter the port name and the IP address for the printer.
- To find a shared network printer (UNC Path), select **Shared Printer [UNC]** and enter the shared name manually or find a shared printer by clicking the **Browse** button.
- If you select **Add TCP/IP Port**, you can enter IPv4, IPv6 or the Hostname.

You will see a component list so that you can reinstall any item individually.

NOTE: If your printer is not already connected to the computer, the following window will appear.

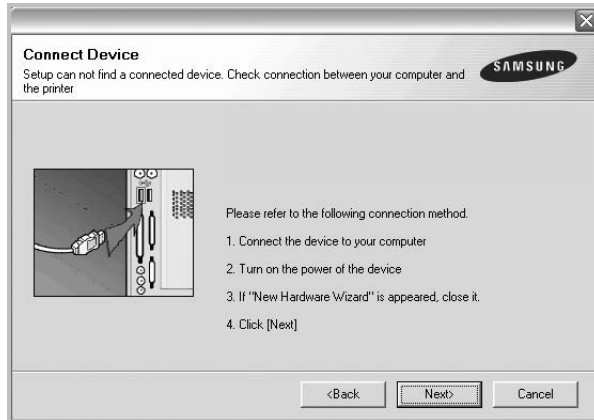

- After connecting the printer, click **Next**.
- If you don't want to connect the printer at this time, click **Next**, and **No** on the following screen. Then the installation will start and a test page will not be printed at the end of the installation.
- *The reinstallation window that appears in this User's Guide may differ depending on the printer and interface in use.*

- 5 Select the components you want to reinstall and click **Next**.

If you installed the printer software for local printing and you select **your printer driver name**, the window asking you to print a test page appears. Do as follows:

- a. To print a test page, select the check box and click **Next**.
 - b. If the test page prints out correctly, click **Yes**.
If it doesn't, click **No** to reprint it.
- 6 When the reinstallation is done, click **Finish**.

Removing Printer Software

- 1 Start Windows.
- 2 From the **Start** menu select **Programs** or **All Programs** → **Samsung Printers** → **your printer driver name** → **Maintenance**.
- 3 Select **Remove** and click **Next**.
You will see a component list so that you can remove any item individually.
- 4 Select the components you want to remove and then click **Next**.
- 5 When your computer asks you to confirm your selection, click **Yes**.

The selected driver and all of its components are removed from your computer.

After the software is removed, click **Finish**.

Installing mono printer driver

This printer provides you the printer drivers with a mono driver so you can use your printer as a monochrome printer. You must install the mono driver on your computer. Following steps guide you through the step by step installation process.

- 1 Make sure that the printer is connected to your computer and powered on. Or your computer and printer are connected to the network.
- 2 Insert the supplied CD-ROM into your CD-ROM drive. The CD-ROM should automatically run, and an installation window appears.
- 3 Click **Cancel**.

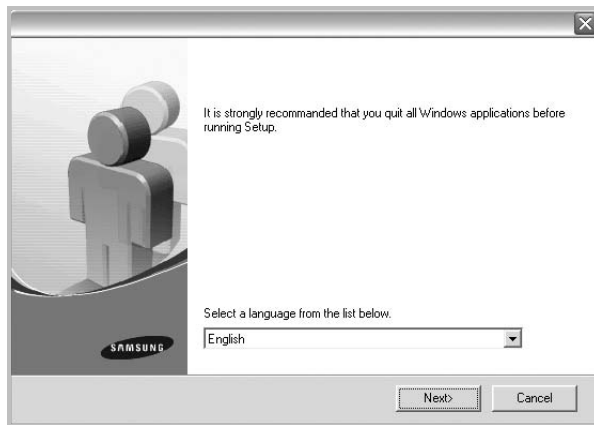

If the confirmation window appears, click **Finish**.

- 4 Click **Start** → **Printers and Faxes**.
- 5 Select **Add Printer**.
- 6 When **Add Printer Wizard** appears, click **Next**.
- 7 Select **Local printer attached to this computer**, and **Automatically detect and install my Plug and Play printer**, then click **Next**. Go to step 13.
If your computer does not find the printer, then follow the next step.
- 8 Select **Next** in the **Select a Printer Port** window.
- 9 In the **Select a Printer Port** window, select **Have Disk....**
- 10 Click **Browse** to find a mono driver for your printer.
ex) Windows XP 32 bit
Select CD-ROM drive → **Printer** → **PC_MONO** → **WINXP_2000_VISTA-32**
- 11 Select *****.inf** file and click **Open**.
- 12 Click **OK** in the **Install From Disk** window.
- 13 Select a mono driver in the **Printers** field, and click **Next**.

NOTE: If you have installed a mono driver before, then the **Use Existing Driver** window. Select as the window explains, and click **Next**. Also, depending on your computer configuration, the printer sharing window or the print the test page window may appear; make the appropriate selection.

14 Enter your printer name, and click **Next**.

15 Click **Finish** to start installing a mono printer driver.

NOTE: If your printer is connected to a network, go to printer's **Properties** and select the **Ports** tab, then click **Add Port** and **Standard TCP/IP Port**, and create a new port to connect to the printer. To create a new port, follow the procedure laid out in the wizard window.

2 Basic Printing



This chapter explains the printing options and common printing tasks in Windows.

This chapter includes:

- **Printing a Document**
- **Printing to a file (PRN)**
- **Printer Settings**
 - **Basic Tab**
 - **Paper Tab**
 - **Graphics Tab**
 - **Advanced Tab**
 - **Samsung Tab**
 - **Using a favorite setting**
 - **Using Help**

Printing a Document

NOTE:

- Your printer driver **Properties** window that appears in this User's Guide may differ depending on the printer in use. However the composition of the printer properties window is similar.
- **Check the Operating System(s) that are compatible with your printer. Please refer to the OS Compatibility section of Printer Specifications in your Printer User's Guide.**
- If you need to know the exact name of your printer, you can check the supplied CD-ROM.
- When you select an option in printer properties, you may see an exclamation mark  or a crossed-out circle  mark. An exclamation mark means you can select that certain option but it is not recommended, and a crossed-out circle mark means you cannot select that option due to the machine's setting or environment.

The following procedure describes the general steps required for printing from various Windows applications. The exact steps for printing a document may vary depending on the application program you are using. Refer to the User's Guide of your software application for the exact printing procedure.

- 1 Open the document you want to print.
- 2 Select **Print** from the **File** menu. The Print window is displayed. It may look slightly different depending on your application.

The basic print settings are selected within the Print window. These settings include the number of copies and print range.

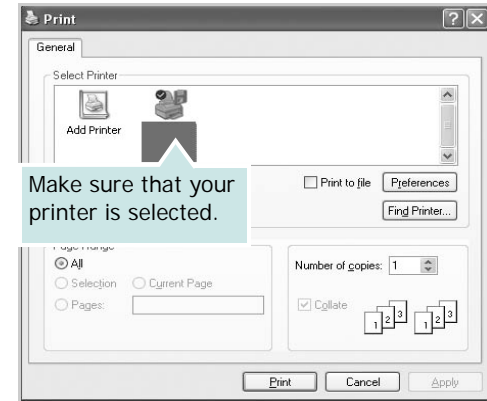

- 3 Select your machine from the **Select Printer** list. To take advantage of the printer features provided by your printer driver, click **Properties** or **Preferences** in the application's Print window. For details, see "Printer Settings" on page 15.

If you see **Setup**, **Printer**, or **Options** in your Print window, click it instead. Then click **Properties** on the next screen.

Click **OK** to close the printer properties window.
- 4 To start the print job, click **OK** or **Print** in the Print window.

NOTE:

- The PostScript driver is recommended for best print image quality from PostScript-based applications such as Acrobat Reader®, Adobe Illustrator®, Adobe Photoshop®, etc.
- If you are using Windows Internet Explorer, the Samsung AnyWeb Print tool will save your time for screen-captured images or printing the image. Click **Start > All programs > Samsung Printers > Samsung AnyWeb Print > Download the latest version** to link the website where the tool is available for downloading.

Printing to a file (PRN)

You will sometimes need to save the print data as a file for your purpose.

To create a file:

- 1 Check the **Print to file** box at the **Print** window.

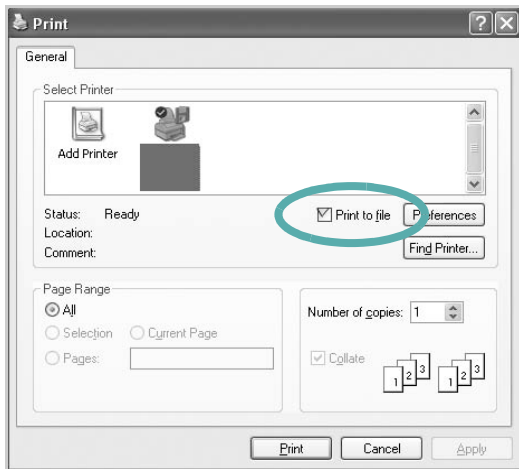

- 2 Click **Print**.
- 3 Type in the destination path and the file name, and then click **OK**.
For example c:\Temp\file name.

NOTE : If you type in only the file name, the file is automatically saved in **My Documents**.

Printer Settings

You can use the printer properties window, which allows you to access all of the printer options you need when using your printer. When the printer properties are displayed, you can review and change the settings needed for your print job.

Your printer properties window may differ, depending on your operating system. This Software User's Guide shows the Properties window for Windows XP.

Your printer driver **Properties** window that appears in this User's Guide may differ depending on the printer in use.

If you access printer properties through the Printers folder, you can view additional Windows-based tabs (refer to your Windows User's Guide) .

NOTE:

- Most Windows applications will override settings you specify in the printer driver. Change all print settings available in the software application first, and change any remaining settings using the printer driver.
- The settings you change remain in effect only while you are using the current program. **To make your changes permanent**, make them in the Printers folder.
- The following procedure is for Windows XP. For other Windows OS, refer to the corresponding Windows User's Guide or online help.
 1. Click the Windows **Start** button.
 2. Select **Printers and Faxes**.
 3. Select **your printer driver icon**.
 4. Right-click on the printer driver icon and select **Printing Preferences**.
 5. Change the settings on each tab, click OK.

Basic Tab

Use **Basic** tab to adjust how the document appear on the printed page. Click the **Basic** tab to display the options shown below. See “Printing a Document” on page 14 for more information on accessing printer properties.



Orientation

Orientation allows you to select the direction in which information is printed on a page.

- **Portrait:** prints across the width of the page, letter style.
- **Landscape:** prints across the length of the page, spreadsheet style.
- **Rotate 180 Degrees:** allows you to rotate the page the selected degrees.

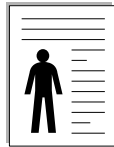

▲ Portrait



▲ Landscape

Quality

The available **Quality** options may vary depending on your machine. The higher the setting, the sharper the clarity of printed characters and graphics. The higher setting may also increase the printing time of a document.

Layout Options

Layout Options allows you to select various ways to layout your document.

- **Single Page Per Side** is a basic layout option. This option allows you to print a page on one side of a paper.
- **Multiple Pages Per Side** option allows you to print several pages on one side of a paper. For details, see “Printing Multiple Pages on One Sheet of Paper (N-Up Printing)” on page 21.
- **Poster Printing** option allows you to print your document into a poster-size document. This option prints your document into

several pages. Paste printed pages together to form one poster-size document. For details, see “Printing Posters” on page 22.

- **Booklet Printing** option allows you to print your document on both sides of the paper to make into a booklet. For details, see “Printing Booklets” on page 22.

Double-Sided Printing

Double-Sided Printing allows you to print on both sides of paper. *If this option does not appear, your printer does not have this feature.*

- For details, see “Printing on Both Sides of Paper” on page 23.

Paper Tab

Use the **Paper** tab options to set the basic paper handling specifications. Click the **Paper** tab to display the options shown below. See “Printing a Document” on page 14 for more information on accessing printer properties.

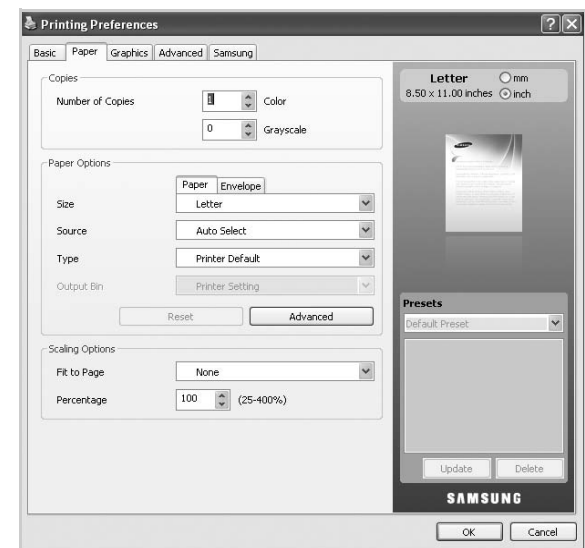

Copies

Copies allows you to choose the number of copies to be printed. You can select number of copies to be printed for color and grayscale each. You can select from 1 to 999 copies.

Paper Options

Paper Options allows you to choose paper tray you want to use.

NOTE: When printing on an envelope, select the **Envelope** tab to set the options.

- **Size:** This option allows you to set the size of paper to be loaded in the tray. This setting appears in the list, so that you can select it.
- **Source:** Make sure that **Source** is set to the corresponding paper tray. Use **MP Tray** when printing on special materials, such as envelopes and transparencies.

- **Type:** This option allows you to set the type of paper to be loaded in the tray. This setting appears in the list, so that you can select it. This will let you get the best quality printout. If not, the desired print quality may not be achieved.
 - **Plain:** Normal plain paper. Select this type if your machine is monochrome and printing on the 60 G./m2 (16 lb) cotton paper.
 - **Thick:** 90 to 120g/m2 (24 to 32 lb) thick paper.
 - **Thin:** 60 to 70 g/m2 (16 to 19 lb) thin paper.
 - **Cotton:** 75 to 90 g/m2 (20 to 24 lb) cotton paper such as Gilbert 25 % and Gilbert 100 %.
 - **Color:** 75 to 90 g/m2 (20 to 24 lb) color-backgrounded paper.
 - **Preprinted:** 75 to 90 g/m2 (20 to 24 lb) preprinted paper.
 - **Recycled:** 75 to 90 g/m2 (20 to 24 lb) recycled paper.
 - **Envelope:** 75 to 90 g/m2 (20 to 24 lb) envelope.
 - **Transparency:** 138 to 146 g/m2 (36 to 39 lb) transparency paper.
 - **Labels:** 120 to 150 g/m2 (32 to 40 lb) label.
 - **CardStock:** 120 to 163 g/m2 (24 to 43 lb) cardstock.
 - **Bond:** 105 to 120 g/m2 (28 to 32 lb) bond.
 - **Archive:** 70 to 90 g/m2 (19 to 24 lb) If you need to keep the print-out for a long period time, such as archives, select this option.
 - **Letterhead:** 90g/m2(24 lb) letterhead.
 - **Punched:** 60~90g/m2(16~24 lb) punched paper.
- **Output Bin:** This option allows you to choose the output bin for printouts.

NOTE: You need to install an optional finisher such as 2-Bin Finisher or 4-Bin Mailbox.

• **Advanced Paper Options:**

First Page

This property allows you to print the first page using a different paper type from the rest of the document. You can select the paper source for the first page.

For example, load thick stock for the first page into the Multi-purpose Tray, and plain paper into Tray n. Then, select **Tray n** in the **Source** option and **Multi-Purpose Tray** in the **First Page** option.

Cover Page

This property provides you to print a cover page using a specific paper size and type from a specific paper source which you selected. If you configure the options to make printing on two-sided, the first 2 pages or the last 2 pages of document will be used as a front or back cover.

- **No Covers:** Prints the document without covers.
- **Front Cover:** Prints the document with a front cover. The front cover can be a blank paper or the first page in the document.
- **Back Cover:** Prints the document with a back cover. The back cover can be a blank paper or the last page in the document.
- **Front and Back Cover:** Prints the document with a front cover and a back cover. The covers can be blank papers or the first and the last pages in the document.

Transparency Separator

- **No Separator:** Does not place separator sheets between transparencies.
- **Printed Separator:** Places the same image on the divider sheets as printed on the transparency.
- **Blank Separator:** Places a blank sheet between transparencies.

NOTE: If you click **Reset**, settings in the **Advanced** option returns to the default setting.

Scaling Options

This option allows you to automatically or manually scale your print job on a page. This option can be grayed out according to the Layout Options setting in the Basic tab.

- **Fit to Page:** This option allows you to scale your print job to any selected paper size regardless of the document size. For details, see "Fitting Your Document to a Selected Paper Size" on page 23.
- **Percentage:** This option allows you to change the size of a page's contents to appear larger or smaller on the printed page by typing in a percentage you want. For details, see "Change percentage of your document" on page 23.

Graphics Tab

Use the **Graphic** tab options to adjust the print quality for your specific printing needs. Click the **Graphic** tab to display the options shown below. See “Printing a Document” on page 14 for more information on accessing printer properties.



Color Mode

You can choose color options. Setting to **Color** typically produces the best possible print quality for color documents. If you want to print a color document in grayscale, select **Grayscale**. If you want to adjust the color options manually, click **Advanced** button.

- **Advanced:** You can adjust the color options manually.
 - **Levels:** You can manually adjust the level of color settings like brightness, contrast and more.
 - **Matching:** You can choose the color mode among **Default Settings**, **ICM Setting**, and **RGB Color** (You can import the color file you created with Samsung Easy Color Manager to the printer driver. For more information go to <http://solution.samsungprinter.com/personal/colormanager/>).

NOTE:

- If you click the **Reset** button, settings in the **Advanced** option returns to the default setting.
- If you click the **Import Image** button, you can use the image you want to use for adjusting color settings. Click **Default Image** to use the default image.

Font/Text

- **Darken Text:** Check this box to print all the text in your document darker than on a normal document.
- **All Text Black:** Check this box to print all the texts in your document in solid black, regardless of the color it appears on the screen.
- **Advanced:**
 - **Download as Outline:** This option allows the driver to download any TrueType fonts that are used in your document not stored (resident) on your machine. If, after printing a document, you find that the fonts did not print correctly,

choose **Download as Bit Image** and resubmit your print job. This feature is available only when you use the PCL printer driver.

- **Download as Bit Image:** This option allows the driver to download the font data as bitmap images. Documents with complicated fonts, such as Korean or Chinese, or various other fonts, will print faster in this setting. Download as bit image is useful when printing from Adobe programs.
- **Print as Graphics:** This option allows the driver to download any fonts as graphics. When printing documents with high graphic content and relatively few TrueType fonts, printing performance (speed) may be enhanced in this setting.
- **Use Printer Fonts:** When **Use Printer Fonts** is checked, the printer uses the fonts that are stored in its memory (resident fonts) to print your document, rather than downloading the fonts used in your document. Because downloading fonts takes time, selecting this option can speed up your printing time. When using Printer fonts, the printer will try to match the fonts used in your document to those stored in its memory. If, however, you use fonts in your document that are very different from those resident in the printer, your printed output will appear very different from what it looks like on the screen.

NOTE: If you click the **Reset** button, settings in the **Advanced** option returns to the default setting.

Raster Compression

This option determines the compression level of images for transferring data from a computer to a printer. If you set this option to **Maximum**, the printing speed will be high, but the printing quality will be low.

Graphic Controller

Fine Edge allows users to emphasize edges of texts and fine lines for improving readability and align each color channel registration in color printing mode.

Advanced Tab

Use the **Advanced** tab to set various printing options. Click the **Advanced** tab to display the options shown below. See “Printing a Document” on page 14 for more information on accessing printer properties.



Watermark

This option allows you to print text over an existing document. For details, see “Using Watermarks” on page 24.

Overlay

Overlays are often used to take the place of preprinted forms and letterhead paper. For details, see “Using Overlays” on page 25.

Output Options

- **Print Order:** This option allows you to set the sequence in which the pages will print. Select the print order from the drop-down list.
 - **Normal:** This option allows you to print all pages from the first page to the last page.
 - **Reverse All Pages:** This option allows you to print all pages from the last page to the first page.
 - **Print Odd Pages:** This option allows you to print only the odd numbered pages of the document.
 - **Print Even Pages:** This option allows you to print only the even numbered pages of the document.
- **Staple:** This option staples the print outs.
- **Request Offset:** If you don't want the printout-sets to be in one stack, the machine places printout-sets slightly offset from one another.
- **Output Mode:** This option allows you to choose the way printouts are to be arranged.

NOTE: You need to install an optional finisher such as 2-Bin Finisher or 4-Bin Mailbox.

- **Advanced:** This option allows you to set advanced output options for printing, such as printing an information page, and saving as a form to later use as an overlay.

NOTE: If you click the **Reset** button, settings in the **Advanced** option returns to the default setting.

Job Settings

This option allows you to choose how to print or save the printing file by using the optional HDD.

- **Print Mode:** The default **Print Mode** is **Normal** which is for printing without saving the printing file in the optional HDD.
- **User ID:** This option is used when you need to find a saved file using the control panel.
- **Job Name:** This option is used when you need to find a saved file using the control panel.

Samsung Tab

Use the **Samsung** tab to display the copyright and the version number of the driver. If your computer is connected to the Internet, you can have access to following services:

Click the Samsung tab to display the options.

See “Printing a Document” on page 14 for more information about accessing printer properties.

Help

This option allows you to open the **Help** file by searching a keyword.

Service

- **Check for updates:** This option allows you to download updates for your printer driver.
- **Samsung Website:** This option directly connects you to Samsung Website.
- **Registration:** This option allows you to register your machine.
- **Buy Supplies:** This option allows you to order supplies online.

Using a favorite setting

The **Presets** option, which is visible on each preferences tab except for **Samsung** tab, allows you to save the current preferences settings for future use.

To save a **Presets** item:

- 1 Change the settings as needed on each tab.

- 2 Enter a name for the item in the **Presets** input box.

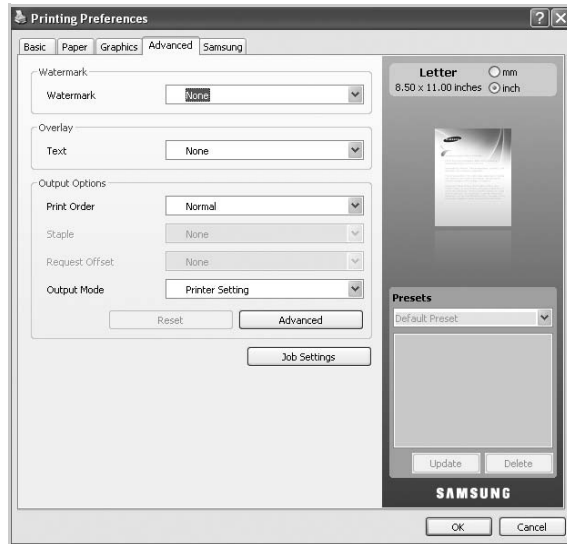

- 3 Click **Add**. When you save **Presets**, all current driver settings are saved.

If you click **Add**, the **Add** button changes to **Update** button. Select more options and click **Update**, settings will be added to the **Presets** you made.

To use a saved setting, select it from the **Presets** drop down list. The machine is now set to print according to the setting you selected.

To delete saved setting, select it from the **Presets** drop down list and click **Delete**.

You can also restore the printer driver's default settings by selecting **Default Preset** from the **Presets** drop down list.

Using Help

Click  from the upper-right corner of the window, and then click on any option. The help screen gives detailed information about the printing features provided by the printer driver.

3 Advanced Printing

This chapter explains printing options and advanced printing tasks.

NOTE:

- Your printer driver **Properties** window that appears in this User's Guide may differ depending on the printer in use. However the composition of the printer properties window is similar.
 - If you need to know the exact name of your printer, you can check the supplied CD-ROM.
-

This chapter includes:

- **Printing Multiple Pages on One Sheet of Paper (N-Up Printing)**
- **Printing Posters**
- **Printing Booklets**
- **Printing on Both Sides of Paper**
- **Change percentage of your document**
- **Fitting Your Document to a Selected Paper Size**
- **Using Watermarks**
- **Using Overlays**

Printing Multiple Pages on One Sheet of Paper (N-Up Printing)





You can select the number of pages to print on a single sheet of paper. To print more than one page per sheet, the pages will be reduced in size and arranged in the order you specify. You can print up to 16 pages on one sheet.

- 1** To change the print settings from your software application, access printer properties. See "Printing a Document" on page 14.
- 2** From the **Basic** tab, choose **Multiple Pages Per Side** in the **Type** drop-down list.
- 3** Select the number of pages you want to print per sheet (2, 4, 6, 9, or 16) in the **Pages per Side** drop-down list.
- 4** Select the page order from the **Pages Order** drop-down list, if necessary.
Check **Print Page Border** to print a border around each page on the sheet.
- 5** Click the **Paper** tab, select the **Size**, **Source**, and **Type**.
- 6** Click **OK** and print the document.

Printing Posters

 This feature allows you to print a single-page document onto 4, 9, or 16 sheets of paper, for the purpose of pasting the sheets together to form one poster-size document.

-  1 To change the print settings from your software application, access printer properties. See “Printing a Document” on page 14.
-  2 Click the **Basic** tab, select **Poster Printing** in the **Type** drop-down list.
- 3 Configure the poster option:
You can select the page layout from **Poster 2x2**, **Poster 3x3**, or **Poster 4x4**. If you select **Poster 2x2**, the output will be automatically stretched to cover 4 physical pages.

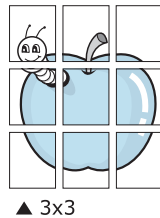
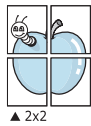

Specify an overlap in millimeters or inches to make it easier to pasting the sheets together.

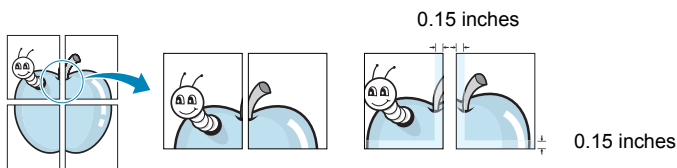

- 4 Click the **Paper** tab, select the **Size**, **Source**, and **Type**.
- 5 Click **OK** and print the document. You can complete the poster by pasting the sheets together.

Printing Booklets

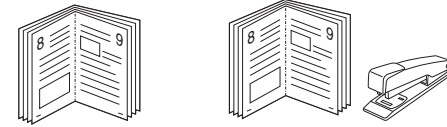



This printer feature allows you to print your document on both sides of the paper and arranges the pages so that the paper can be folded in half after printing to produce a booklet.

NOTE: If you want to make a booklet, you need to print on Letter, Legal, A4, Us Folio, or Oficio sized print media.

- 1 To change the print settings from your software application, access the printer properties. See “Printing a Document” on page 14.
- 2 From the **Basic** tab, choose **Booklet Printing** from the **Type** drop-down list.
- 3 Click the **Paper** tab, select the **Size**, **Source**, and **Type**.

NOTE: The **Booklet Printing** option is not available for all paper sizes. In order to find out the available paper size for this feature, select the available paper size in the **Size** option on the **Paper** tab.

If you select an unavailable paper size, this option can be automatically canceled. Select only available paper. (paper without  or  mark).

- 4 Click **OK** and print the document.
- 5 After printing, fold and staple the pages.

Printing on Both Sides of Paper

You can print on both sides of a paper; duplex. Before printing, decide how you want your document oriented. You can only use this feature with Letter, Legal, A4, US Folio, or Oficio sized paper.

The options are:

- **Printer Setting**, if you select this option, this feature is determined by the setting you've made on the control panel of the printer.
- **None**
- **Long Edge**, which is the conventional layout used in book binding.
- **Short Edge**, which is the type often used with calendars.

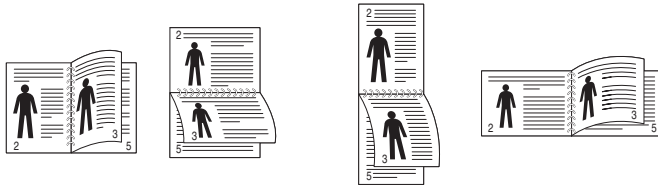

▲ Long Edge

▲ Short Edge

- **Reverse Duplex Printing**, allows you to select general print order compare to duplex print order.

NOTE: Do not print on both sides of labels, transparencies, envelopes, or thick paper. Paper jamming and damage to the printer may result.

- 1 To change the print settings from your software application, access printer properties. "Printing a Document" on page 14.
- 2 From the **Basic** tab, select the paper orientation.
- 3 From the **Double-sided Printing** section, select the binding option you want.
- 4 Click the **Paper** tab, select the **Size**, **Source**, and **Type**.
- 5 Click **OK** and print the document.

NOTE: If your printer does not have a duplex unit, you should complete the printing job manually. The printer prints every other page of the document first. After printing the first side of your job, the Printing Tip window appears. Follow the on-screen instructions to complete the printing job.

Change percentage of your document



You can change the size of a page's content to appear larger or smaller on the printed page.

- 1 To change the print settings from your software application, access printer properties. See "Printing a Document" on page 14.
- 2 From the **Paper** tab.
- 3 Enter the scaling rate in the **Percentage** input box.
You can also click the up/down arrows to select the scaling rate.
- 4 Select the **Size**, **Source**, and **Type** in **Paper Options**.
- 5 Click **OK** and print the document.

Fitting Your Document to a Selected Paper Size

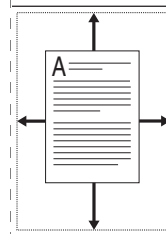

This printer feature allows you to scale your print job to any selected paper size regardless of the digital document size. This can be useful when you want to check fine details on a small document.

- 1 To change the print settings from your software application, access printer properties. See "Printing a Document" on page 14.
- 2 From the **Paper** tab.
- 3 Select the paper size you want from the **Fit to page**.
- 4 Select the **Size**, **Source**, and **Type** in **Paper Options**.
- 5 Click **OK** and print the document.

Using Watermarks

The Watermark option allows you to print text over an existing document. For example, you may want to have large gray letters reading "DRAFT" or "CONFIDENTIAL" printed diagonally across the first page or all pages of a document.

There are several predefined watermarks that come with the printer, and they can be modified, or you can add new ones to the list.

Using an Existing Watermark

- 1 To change the print settings from your software application, access printer properties. See "Printing a Document" on page 14.
- 2 Click the **Advanced** tab, and select the desired watermark from the **Watermark** drop-down list. You will see the selected watermark in the preview image.
- 3 Click **OK** and start printing.

NOTE: The preview image shows how the page will look when it is printed.

Creating a Watermark

- 1 To change the print settings from your software application, access printer properties. See "Printing a Document" on page 14.
- 2 From the **Advanced** tab, select **Edit** from the **Watermark** drop-down list. The **Edit Watermarks** window appears.
- 3 Enter a text message in the **Watermark Message** box. You can enter up to 256 characters. The message displays in the preview window.

When the **First Page Only** box is checked, the watermark prints on the first page only.

- 4 Select watermark options.
You can select the font name, style, size, and shade from the **Font Attributes** section, as well as set the angle of the watermark from the **Message Angle** section.
- 5 Click **Add** to add a new watermark to the **Current Watermarks** list.
- 6 When you have finished editing, click **OK** or **Print** until you exit the **Print** window.

To stop printing the watermark, select **None** from the **Watermark** drop-down list.

Editing a Watermark

- 1 To change the print settings from your software application, access printer properties. See "Printing a Document" on page 14.
- 2 From the **Advanced** tab, select **Edit** from the **Watermark** drop-down list. The **Edit Watermarks** window appears.
- 3 Select the watermark you want to edit from the **Current Watermarks** list and change the watermark message and options.
- 4 Click **Update** to save the changes.
- 5 Click **OK** or **Print** until you exit the **Print** window.

Deleting a Watermark

- 1 To change the print settings from your software application, access printer properties. See "Printing a Document" on page 14.
- 2 From the **Advanced** tab, select **Edit** from the **Watermark** drop-down list. The **Edit Watermarks** window appears.
- 3 Select the watermark you want to delete from the **Current Watermarks** list and click **Delete**.
- 4 Click **OK** or **Print** until you exit the **Print** window.

Using Overlays

What is an Overlay?

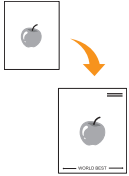

An overlay is text and/or images stored in the computer hard disk drive (HDD) as a special file format that can be printed on any document. Overlays are often used to take the place of preprinted forms and letterhead paper. Rather than using preprinted letterhead, you can create an overlay containing the exact same information that is currently on your letterhead. To print a letter with your company's letterhead, you do not need to load preprinted letterhead paper in the printer. You need only tell the printer to print the letterhead overlay on your document.

Creating a New Page Overlay

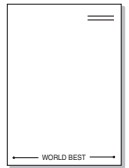

To use a page overlay, you must create a new page overlay containing your logo or image.

- 1 Create or open a document containing text or an image for use in a new page overlay. Position the items exactly as you wish them to appear when printed as an overlay.
- 2 To save the document as an overlay, access printer properties. See "Printing a Document" on page 14.
- 3 From the **Advanced** tab, select **Edit** from the **Text** drop-down list. The **Edit Overlay** window appears.
- 4 In the **Edit Overlay** window, click **Create**.
- 5 In the **Save As** window, type a name of up to eight characters in the **File name** box. Select the destination path, if necessary. (The default is C:\Formover.)
- 6 Click **Save**. The name appears on the **Overlay List**.
- 7 Click **OK** or **Print** until you exit the **Print** window. The file is not printed. Instead it is stored on your computer hard disk drive.

NOTE: The overlay document size must be the same as the documents you print with the overlay. Do not create an overlay with a watermark.

Using a Page Overlay

After an overlay has been created, it is ready to be printed with your document. To print an overlay with a document:

- 1 Create or open the document you want to print.
- 2 To change the print settings from your software application, access printer properties. See "Printing a Document" on page 14.
- 3 Click the **Advanced** tab.
- 4 Select the desired overlay from the **Text** drop-down list.
- 5 If the overlay file you want does not appear in the **Text** drop-down list, select **Edit** from the list and click **Load**. Select the overlay file you want to use.

If you have stored the overlay file you want to use in an external source, you can also load the file when you access the **Load** window.

After you select the file, click **Open**. The file appears in the **Overlay List** box and is available for printing. Select the overlay from the **Overlay List** box.

- 6 If necessary, check **Confirm Page Overlay When Printing** box. If this box is checked, a message window appears each time you submit a document for printing, asking you to confirm your wish to print an overlay on your document.

If this box is not checked and an overlay has been selected, the overlay automatically prints with your document.

- 7 Click **OK** or **Print** until you exit the **Print** window. The selected overlay prints on your document.

NOTE: The resolution of the overlay document must be the same as that of the document you will print with the overlay.

Deleting a Page Overlay

You can delete page overlays that you no longer use.

- 1 In the printer properties window, click the **Advanced** tab.
- 2 Select **Edit** in the **Overlay** drop down list.
- 3 Select the overlay you want to delete from the **Overlay List** box.
- 4 Click **Delete**.
- 5 When a confirming message window appears, click **Yes**.
- 6 Click **OK** or **Print** until you exit the **Print** window.

4 Using Windows PostScript Driver

If you want to use the PostScript driver provided with your system CD-ROM to print a document.

PPDs, in combination with the PostScript driver, access printer features and allow the computer to communicate with the printer. An installation program for the PPDs is provided on the supplied software CD-ROM.

This chapter includes:

Printer Settings

You can use the printer properties window, which allows you to access all of the printer options you need when using your printer. When the printer properties are displayed, you can review and change the settings needed for your print job.

Your printer properties window may differ, depending on your operating system. This Software User's Guide shows the Properties window for Windows XP.

Your printer driver **Properties** window that appears in this User's Guide may differ depending on the printer in use.

NOTE:

- Most Windows applications will override settings you specify in the printer driver. Change all print settings available in the software application first, and change any remaining settings using the printer driver.
 - The settings you change remain in effect only while you are using the current program. **To make your changes permanent**, make them in the Printers folder.
 - The following procedure is for Windows XP. For other Windows OS, refer to the corresponding Windows User's Guide or online help.
 1. Click the Windows **Start** button.
 2. Select **Printers and Faxes**.
 3. Select **your printer driver icon**.
 4. Right-click on the printer driver icon and select **Printing Preferences**.
 5. Change the settings on each tab, click OK.
-

Advanced

You can use advanced settings by clicking the **Advanced** button.

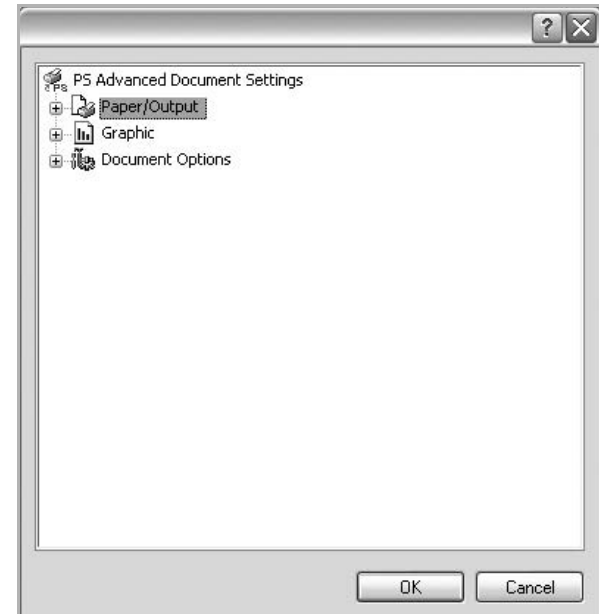

- **Paper/Output** this option allows you to select the size of the paper loaded in the tray.
- **Graphic** this option allows you to adjust the print quality for your specific printing needs.
- **Document Options** this options allow you to set the PostScript options or printer features.

Using Help

You can click  from the upper right corner of the window, and then click on any setting.

5 Using Direct Printing Utility

This chapter explains how to use Direct Printing Utility to print PDF files without having to open the files.

CAUTION

- You can not print PDF files that are restricted to print. Deactivate the printing restriction feature, and retry printing.
- You can not print PDF files that are restricted by a password. Deactivate the password feature, and retry printing.
- Depending on how a PDF file was created, it may not be able to be printed using the **Direct Printing Utility** program.
- Depending on the installation of Hard Disk on your printer, PDF files can or can not be printed using the **Direct Printing Utility** program.
- The **Direct Printing Utility** program supports PDF version 1.4 and below. For a higher version, you must open the file to print it.

Overview Direct Printing Utility

Direct Printing Utility is a program that sends a PDF file directly to your printer without having to open the file. It sends data through the Windows spooler using the port of the printer driver. It only supports PDF format.

To installing this program, you should select **Custom installation** and put a check mark in this program when you install the printer driver.

Printing

There are several ways you can print using Direct Printing Utility.

From the Direct Printing Utility window

- 1 From the **Start** menu select **Programs** or **All Programs** → **Samsung Printers** → **Direct Printing Utility** → **Direct Printing Utility**.
Or, double-click the Direct Printing Utility shortcut icon on your desk top.
The Direct Printing Utility window opens.
- 2 Select the printer you will use in the Select Printer section and click **Browse**.
- 3 Select the PDF file you will print and click **Open**.
The PDF file is added in the Select Files section.
- 4 Customize the printer settings for your needs. See the next column.
- 5 Click **Print**.
The selected PDF file is sent to the printer.

Using the shortcut icon

- 1 Select the PDF file you will print and by dragging drop it to the Direct Printing Utility shortcut icon on your desk top.
The selected PDF file is sent to the default printer.

NOTE : If the default printer does not support Direct Printing Utility, the message window alerting you to select the appropriate printer opens. Select the appropriate printer in the Select Printer section.

- 2 Customize the printer settings for your needs.
- 3 Click **Print**.
The selected PDF file is sent to the printer.

Using the right-click menu

- 1 Right-click on the PDF file you will print and select **Direct Printing**.
The Direct Printing Utility window opens with the PDF file is added.
- 2 Select the printer you will use.
- 3 Customize the printer settings for your needs. See the below part.
- 4 Click **Print**.
The selected PDF file is sent to the printer.

6 Sharing the Printer Locally

You can connect the printer directly to a selected computer, which is called “host computer,” on the network.

The following procedure is for Windows XP. For other Windows OS, refer to the corresponding Windows User's Guide or online help.

NOTE:

- Check the Operating System(s) that are compatible with your printer. Please refer to the OS Compatibility section of Printer Specifications in your Printer User's Guide.
 - If you need to know the exact name of your printer, you can check the supplied CD-ROM.
-

Setting Up a Host Computer

- 1 Start Windows.
- 2 From the **Start** menu select **Printers and Faxes**.
- 3 Double-click **your printer driver icon**.
- 4 From the **Printer** menu, select **Sharing**.
- 5 Check the **Share this printer** box.
- 6 Fill in the **Shared Name** field, and then click **OK**.

Setting Up a Client Computer

- 1 Right-click the Windows **Start** button and select **Explore**.
- 2 Select **My Network Places** and then right-click **Search for Computers**.
- 3 Fill in the IP address of host computer in **Computer name** field, and click **Search**. (In case host computer requires **User name** and **Password**, fill in User ID and password of host computer account.)
- 4 Double-click **Printers and Faxes**.
- 5 Right-click printer driver icon, select **Connect**.
- 6 Click **Yes**, if the installation confirm message appears.

7 Scanning

Scanning with your machine lets you turn pictures and text into digital files on your computer. Then you can fax or e-mail the files, display them on your web site or use them to create projects that you can print using Samsung SmarThru software or the WIA driver.

This chapter includes:

- **Scanning Using SmarThru Office**
- **Scanning Process with TWAIN-enabled Software**
- **Scanning Using the WIA Driver**

NOTE:

- *Check the Operating System(s) that are compatible with your printer. Please refer to the OS Compatibility section of Printer Specifications in your Printer User's Guide.*
- *You can check your printer name in the supplied CD-ROM.*
- *The maximum resolution that can be achieved depends upon various factors, including computer speed, available disk space, memory, the size of the image being scanned, and bit depth settings. Thus, depending on your system and what you are scanning, you may not be able to scan at certain resolutions, especially using enhanced dpi.*

Scanning Using SmarThru Office

SmarThru Office is the accompanying software for your machine. You can use **SmarThru Office** to scan images or documents from local or network scanners.

Starting SmarThru Office

Follow the steps below to start **SmarThru Office**:

- 1 Make sure that your machine and computer are turned on and properly connected to each other.
- 2 Once you have installed **SmarThru Office**, you will see the **SmarThru Office** icon on your desktop.
- 3 Double-click the **SmarThru Office** icon.



- 4 The **SmarThru Office** appears.

For more information, click **Help > SmarThru Office Help**.

Quick Start Guide

This menu displays direct buttons for some features. The direct buttons include: **Categories**, **Binder**, **Life Cycle**, **Scan and OCR**, **Fix and Enhance**, and **Samsung Website**. You can disable this menu by checking "Do not show this dialog again".



Using SmarThru Office

Scanning

- 1 Click **Scan** icon.

NOTES:

- In Windows XP operating system, you can use **SmarThru Office** launcher, which is on the right end of taskbar, to easily open the **Scan Setting** window.



- In other operating systems beside Windows XP, click the **SmarThru Office** icon  in the tray area of the windows

taskbar to activate the **SmarThru Office** launcher.



2 Scan Setting window opens.

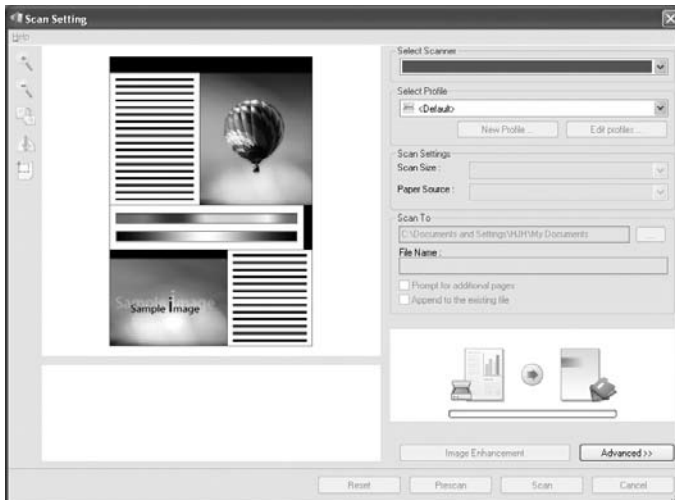

- **Select Scanner:** Allows you to select between the Local or Network scanner.
- **Select Profile:** Allows you to save settings frequently used for future use. Click **New Profile** to save the setting.
- **Scan Settings:** Allows you to customize settings for **Scan Size** and **Paper Source**.
- **Scan To:** Allows you to customize settings for **File Name** and location to send scanned data.

NOTE: Click **Advanced** button to set more scan options.

3 Set scan settings and click **Scan**.

For more information, click **Help > SmarThru Office Help**.

Scan To

FTP

You can upload files to an FTP server while working on **SmarThru Office**.

- 1 Select **File > Send to > Send By FTP**.
- 2 **Send By FTP** window opens.
- 3 Add your file and click **Upload**.

Email

You can send email while working on **SmarThru Office**.

NOTE : You need an email client program, such as <WIN-OS-UI>Outlook Express, to send email in **SmarThru Office**. Procedure for sending email may differ depending on email client program you are using.

- 1 Select **File > Send to > Send By E-mail**.
- 2 An email client opens.
- 3 Type in necessary information and send your email.

Fax

You can send emails while working on **SmarThru Office**.

- 1 Select **File > Send to > Send By Fax**.
- 2 **Send Fax** window opens.
- 3 Type in necessary information and click **Send Fax**.

NOTE: For more information about **SmarThru Office**, click **Help > SmarThru Office Help**. The **SmarThru Office Help** window appears; you can view on screen help supplied on the SmarThru program.

Uninstalling SmarThru Office

NOTE: Before beginning uninstallation, ensure that all applications are closed on your computer.

- 1 From the **Start** menu, select **Programs > Samsung Printers**.
- 2 Select **SmarThru Office**, and then select **Uninstall SmarThru Office**.
- 3 When your computer asks you to confirm, read the statement and click **OK**.
- 4 Click **Finish**.

Scanning Process with TWAIN-enabled Software

If you want to scan documents using other software, you will need to use TWAIN-compliant software, such as Adobe Photoshop. The first time you scan with your machine, select it as your TWAIN source in the application you use.

The basic scanning process involves a number of steps:

- 1 Make sure that your machine and computer are turned on and properly connected to each other.
- 2 Load the document(s) face up into the DADF (or ADF).

OR

Place a single document face down on the document glass.

- 3 Open an application, such as Photoshop.
- 4 Open the TWAIN window and set the scan options.
- 5 Scan and save your scanned image.

NOTE: You need to follow the program's instructions for acquiring an image. Please refer to the user's guide of the application.

Scanning Using the WIA Driver

Your machine also supports the Windows Image Acquisition (WIA) driver for scanning images. WIA is one of the standard components provided by Microsoft® Windows® XP and works with digital cameras and scanners. Unlike the TWAIN driver, the WIA driver allows you to scan and easily manipulate images without using additional software.

NOTE: The WIA driver works only on Windows OS with USB port except on Windows 2000.

Windows XP/Server 2003

- 1 Load the document(s) face up into the DADF (or ADF).
OR
Place a single document face down on the document glass.
- 2 From the **Start** menu, select **Settings** → **Control Panel** → **Scanners and Cameras**.
- 3 Double click **your scanner driver** icon. The **Scanner and Camera Wizard** appears.
- 4 Click **Next**.
- 5 Set the option in **Choose scanning preferences** window and click **Preview** to see how your options affect the picture.
- 6 Click **Next**.
- 7 Enter a picture name, and select a file format and destination to save the picture.
- 8 Your picture has been successfully copied to your computer. Choose one of the options on screen.
- 9 Click **Next**.
- 10 Click **Finish**.

Windows 2008/Vista

- 1 Load the document(s) face up into the DADF (or ADF).
OR
Place a single document face down on the document glass.
- 2 From the **Start** menu, select **Control Panel** → **Hardware and Sound** → **Scanners and Cameras**.
- 3 Double click **Scan a document or picture**.
Windows Fax and Scan appears.

NOTE:

- To view scanners, user can click on **View scanners and cameras**.
 - If there is no **Scan a document or picture**, open the MS paint program and click **From Scanner or Camera...** on **File** menu.
-

- 4 Click **New Scan**. Scan driver appears.
- 5 Choose your scanning preferences and click **Preview** to see your preferences affect the picture.
- 6 Click **Scan**.

NOTE: If you want to cancel the scan job, press the Cancel button on the Scanner and Camera Wizard.

Windows 7

- 1 Load the document(s) face up into the DADF (or ADF).
OR
Place a single document face down on the document glass.
- 2 From the **Start** menu, select **Control Panel** → **Hardware and Sound** → **Devices and Printers**.
- 3 Click right button of mouse on device driver icon in **Printers and Faxes** → **Start Scan**.
New Scan application appears.
- 4 Choose your scanning preferences and click **Preview** to see your preferences affect the picture.
- 5 Click **Scan**.

8 Using Smart Panel

Smart Panel is a program that monitors and informs you of the status of the printer, and allows you to customize the printer's settings. If you are a Windows or Macintosh OS user, Smart Panel is installed automatically when you install the printer software. If you are a Linux OS user, download Smart Panel from the Samsung website (www.samsung.com/printer) and install. See "Installing the SmartPanel" on page 35.

NOTE:

- To use this program, you need:
 - Windows. To check for windows operating system(s) that are compatible with your printer, refer to Printer Specifications in your Printer User's Guide.
 - Mac OS X 10.3 or higher
 - Linux. To check for Linux systems that are compatible with your printer, refer to Printer Specifications in your Printer User's Guide.
 - Internet Explorer version 5.0 or higher for flash animation in HTML Help.
- If you need to know the exact name of your printer, you can check the supplied CD-ROM.

Understanding Smart Panel

If an error occurs while printing, Smart Panel appears automatically, showing the error.

You can also launch Smart Panel manually. Double-click the Smart Panel icon on the Windows task bar (in Windows), or Notification Area (in Linux). You can also click it on the status bar (in Mac OS X).

Double-click this icon in Windows.

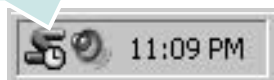

Click this icon in Mac OS X.



Click this icon in Linux.



If you are a Windows user, from the **Start** menu, select **Programs** or **All Programs** → **Samsung Printers** → **your printer driver name** → **Smart Panel**.

NOTE:

- If you have already installed more than one Samsung printer, first select the printer model you want in order to use the corresponding Smart Panel. Right-click (in Windows or Linux) or click (in Mac OS X) the Smart Panel icon and select **your printer name**.
- The Smart Panel window and its contents shown in this Software User's Guide may differ depending on the printer or Operating System in use.

The Smart Panel program displays the current status of the printer, the level of toner remaining in the toner cartridge(s) and various other information. You can also change settings.

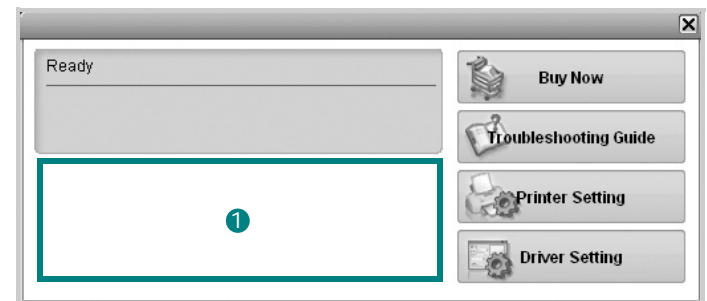

1 Toner Level

You can view the level of toner remaining in the toner cartridge(s). The printer and the number of toner cartridge(s) shown in the above window may differ depending on the printer in use. Any printers do not have this feature.

Buy Now

You can order replacement toner cartridge(s) online.

Troubleshooting Guide

You can view Help to solve problems.

Printer Setting

If you connect your printer to a network, the **SyncThru Web Service** window appears instead of the Printer Settings Utility window.

Driver Setting (Only for Windows)

You can use the printer properties window, which allows you to access all of the printer options you need for using your printer. For details, See “Printer Settings” on page 15.

Opening the Troubleshooting Guide

Using the troubleshooting guide, you can view solutions for error status problems.

Right-click (in Windows or Linux) or click (in Mac OS X) the Smart Panel icon and select **Troubleshooting Guide**.

Changing the Smart Panel Program Settings

Right-click (in Windows or Linux) or click (in Mac OS X) the Smart Panel icon and select **Options**.

Select the settings you want from the **Options** window.

9 Using Your Printer in Linux

You can use your machine in a Linux environment.

This chapter includes:

- **Getting Started**
- **Installing the Unified Linux Driver**
- **Using the Unified Driver Configurator**
- **Configuring Printer Properties**
- **Printing a Document**
- **Scanning a Document**

Getting Started

You need to download Linux software package from the Samsung website (www.samsung.com/printer) to install the printer and scanner softwares.

Unified Linux Driver package contains printer and scanner drivers, providing the ability to print documents and scan images. The package also delivers powerful applications for configuring your machine and further processing of the scanned documents.

After the driver is installed on your Linux system, the driver package allows you to monitor a number of machine devices via fast ECP parallel ports and USB simultaneously.

The acquired documents can then be edited, printed on the same local or network machine devices, sent by e-mail, uploaded to an FTP site, or transferred to an external OCR system.

Installing the Unified Linux Driver

Installing the Unified Linux Driver

- 1 Make sure that the machine is connected to your computer and powered on.
- 2 When the **Administrator Login** window appears, type in *root* in the **Login** field and enter the system password.

NOTE: You must log in as a super user (*root*) to install the machine software. If you are not a super user, ask your system administrator.

- 3 From the Samsung website, download and the Unified Linux Driver package to your computer.
- 4 Right click the **Unified Linux Driver** package and extract the package.
- 5 Double click **cdroot > autorun**.
- 6 When the welcome screen appears, click **Next**.

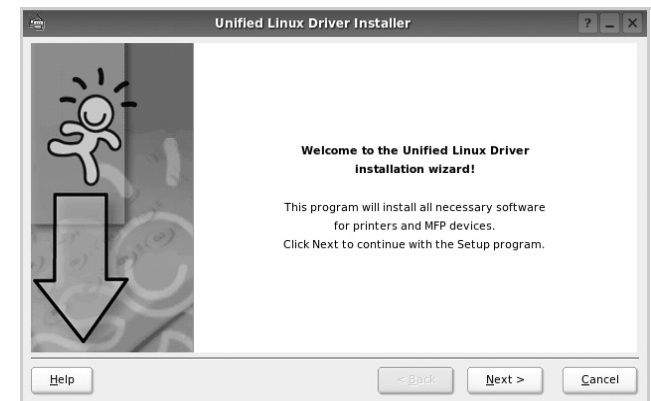

- 7 When the installation is complete, click **Finish**.

The installation program added the Unified Driver Configurator desktop icon and the Unified Driver group to the system menu for your convenience. If you have any difficulties, consult the on screen help that is available through your system menu or from the driver package Windows applications, such as **Unified Driver Configurator**.

Installing the SmartPanel

- 1 Make sure that the machine is connected to your computer and powered on.
- 2 When the **Administrator Login** window appears, type in *root* in the **Login** field and enter the system password.

NOTE: You must log in as a super user (root) to install the machine software. If you are not a super user, ask your system administrator.

- 3 From the Samsung website, download the **Smart Panel** to your computer.
- 4 Right click the Smart Panel package and extract the package.
- 5 Double click **cdroot > Linux > smartpanel > install.sh**.

Uninstalling the Unified Linux Driver

- 1 Make sure that the machine is connected to your computer and powered on.
- 2 When the **Administrator Login** window appears, type in "root" in the **Login** field and enter the system password. You must log in as a super user (root) to uninstall the printer driver. If you are not a super user, ask your system administrator.
- 3 Click the icon at the bottom of the desktop. When the Terminal screen appears, type in: **[root@localhost root]#cd / opt/Samsung/mfp/uninstall/ [root@localhost uninstall]#./uninstall.sh**
- 4 Click **Uninstall**.
- 5 Click **Next**.
- 6 Click **Finish**.

Using the Unified Driver Configurator

Unified Linux Driver Configurator is a tool primarily intended for configuring Printer or MFP devices. Since an MFP device combines the printer and scanner, the Unified Linux Driver Configurator provides options logically grouped for printer and scanner functions. There is also a special MFP port option responsible for the regulation of access to an MFP printer and scanner via a single I/O channel.

After installing the Unified Linux driver, the Unified Linux Driver Configurator icon will automatically be created on your desktop.

Opening the Unified Driver Configurator

- 1 Double-click **Unified Driver Configurator** on the desktop.
You can also click the Startup Menu icon and select **Samsung Unified Driver** and then **Unified Driver Configurator**.
- 2 Press each button on the Modules pane to switch to the corresponding configuration window.

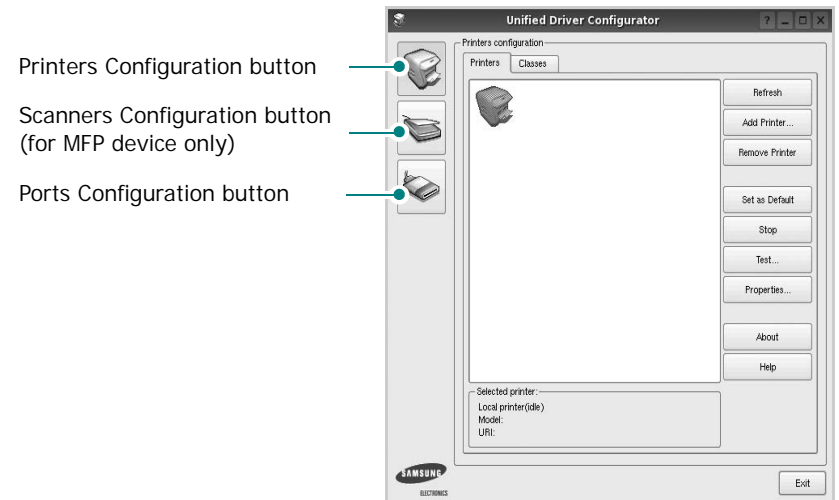

- 3 You can use the onscreen help by clicking **Help**.
- 3 After changing the configurations, click **Exit** to close the Unified Driver Configurator.

Printers Configuration

Printers configuration has the two tabs: **Printers** and **Classes**.

Printers Tab

You can see the current system's printer configuration by clicking on the printer icon button on the left side of the Unified Driver Configurator window.

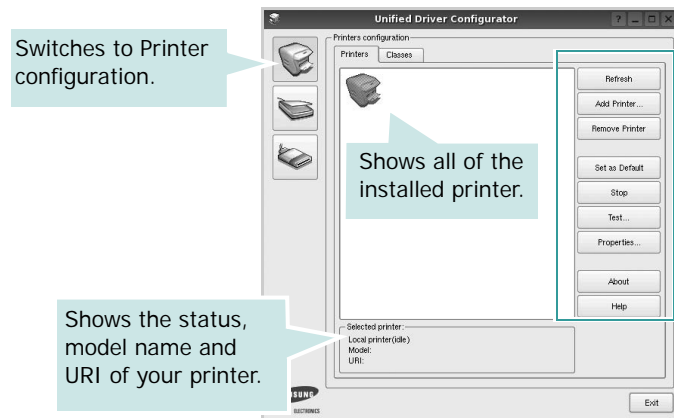

You can use the following printer control buttons:

- **Refresh**: renews the available printers list.
- **Add Printer**: allows you to add a new printer.
- **Remove Printer**: removes the selected printer.
- **Set as Default**: sets the current printer as a default printer.
- **Stop/Start**: stops/starts the printer.
- **Test**: allows you to print a test page to check if the machine is working properly.
- **Properties**: allows you to view and change the printer properties. For details, see page 38.

Classes Tab

The Classes tab shows a list of available printer classes.

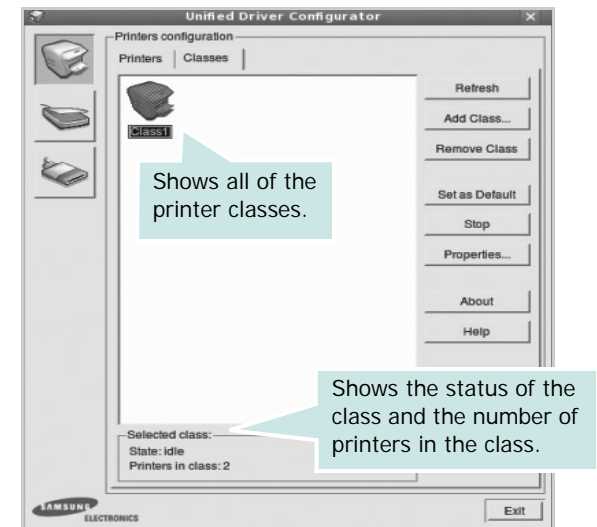

- **Refresh** : Renews the classes list.
- **Add Class...** : Allows you to add a new printer class.
- **Remove Class** : Removes the selected printer class.

Scanners Configuration

In this window, you can monitor the activity of scanner devices, view a list of installed Samsung MFP devices, change device properties, and scan images.

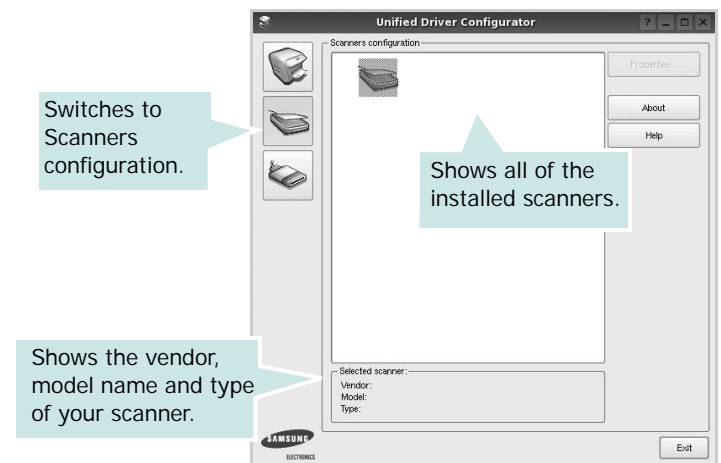

- **Properties...** : Allows you to change the scan properties and scan a document. See page 39.

Ports Configuration

In this window, you can view the list of available ports, check the status of each port and release a port that is stalled in busy state when its owner is terminated for any reason.

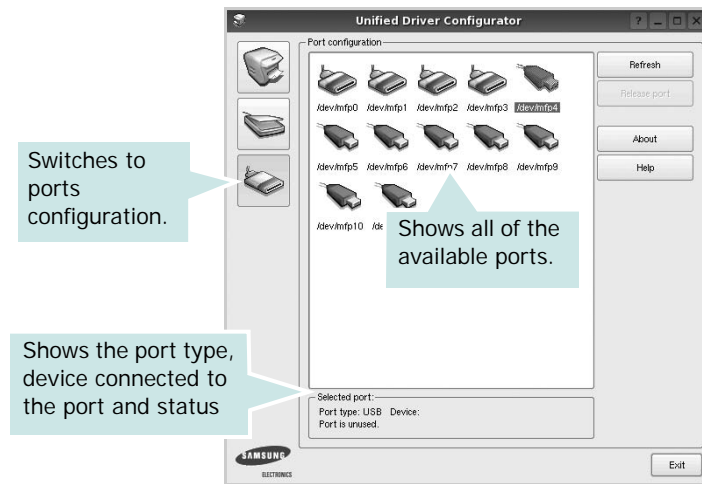

- **Refresh** : Renews the available ports list.
- **Release port** : Releases the selected port.

Sharing Ports Between Printers and Scanners

Your machine may be connected to a host computer via the parallel port or USB port. Since the MFP device contains more than one device (printer and scanner), it is necessary to organize proper access of “consumer” applications to these devices via the single I/O port.

The Samsung Unified Linux Driver package provides an appropriate port sharing mechanism that is used by Samsung printer and scanner drivers. The drivers address their devices via so-called MFP ports. The current status of any MFP port can be viewed via the Ports Configuration. The port sharing prevents you from accessing one functional block of the MFP device, while another block is in use.

When you install a new MFP device onto your system, it is strongly recommended you do this with the assistance of an Unified Driver Configurator. In this case you will be asked to choose I/O port for the new device. This choice will provide the most suitable configuration for MFP's functionality. For MFP scanners I/O ports are being chosen by scanner drivers automatically, so proper settings are applied by default.

Configuring Printer Properties

Using the properties window provided by the Printers configuration, you can change the various properties for your machine as a printer.

- 1 Open the Unified Driver Configurator.
If necessary, switch to Printers configuration.
- 2 Select your machine on the available printers list and click **Properties**.
- 3 The Printer Properties window opens.

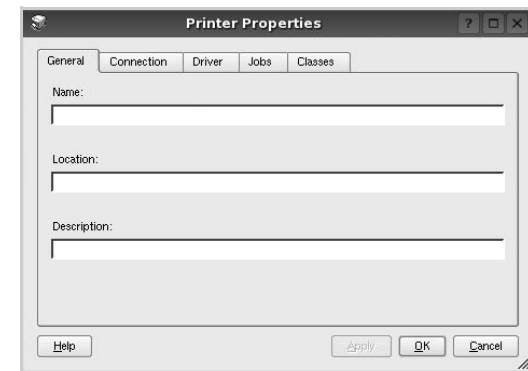

The following five tabs display at the top of the window:

- **General**: allows you to change the printer location and name. The name entered in this tab displays on the printer list in Printers configuration.
 - **Connection**: allows you to view or select another port. If you change the printer port from USB to parallel or vice versa while in use, you must re-configure the printer port in this tab.
 - **Driver**: allows you to view or select another printer driver. By clicking **Options**, you can set the default device options.
 - **Jobs**: shows the list of print jobs. Click **Cancel job** to cancel the selected job and select the **Show completed jobs** check box to see previous jobs on the job list.
 - **Classes**: shows the class that your printer is in. Click **Add to Class** to add your printer to a specific class or click **Remove from Class** to remove the printer from the selected class.
- 4 Click **OK** to apply the changes and close the Printer Properties Window.

Printing a Document

Printing from Applications

There are a lot of Linux applications that you are allowed to print from using Common UNIX Printing System (CUPS). You can print on your machine from any such application.

- 1 From the application you are using, select **Print** from the **File** menu.
- 2 Select **Print** directly using **lpr**.
- 3 In the LPR GUI window, select the model name of your machine from the Printer list and click **Properties**.

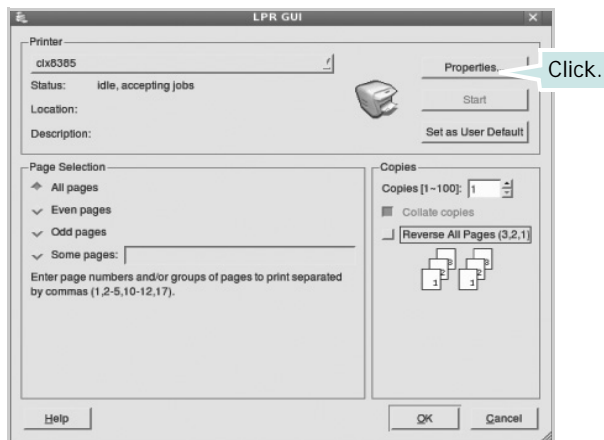

- 4 Change the printer and print job properties.

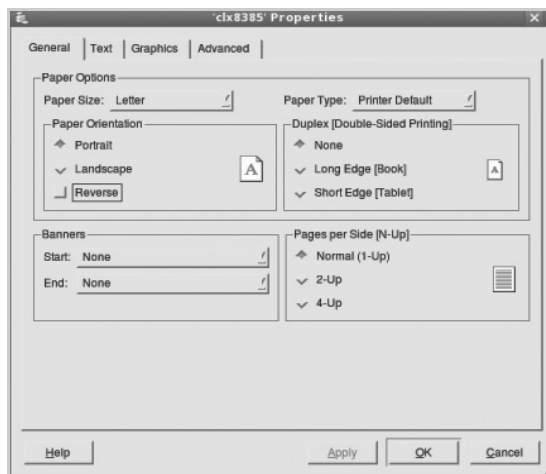

The following four tabs display at the top of the window.

- **General** - allows you to change the paper size, the paper type, and the orientation of the documents, enables the duplex feature, adds start and end banners, and changes the number of pages per sheet.
 - **Text** - allows you to specify the page margins and set the text options, such as spacing or columns.
 - **Graphics** - allows you to set image options that are used when printing images/files, such as color options, image size, or image position.
 - **Device**: allows you to set the print resolution, paper source, and destination.
- 5 Click **Apply** to apply the changes and close the Properties window.
 - 6 Click **OK** in the LPR GUI window to start printing.
 - 7 The Printing window appears, allowing you to monitor the status of your print job.

To abort the current job, click **Cancel**.

Printing Files

You can print many different types of files on the Samsung machine device using the standard CUPS way - directly from the command line interface. The CUPS `lpr` utility allows you to do that. But the drivers package replaces the standard `lpr` tool by a much more user-friendly LPR GUI program.

To print any document file:

- 1 Type `lpr <file_name>` from the Linux shell command line and press **Enter**. The LPR GUI window appears.
When you type only `lpr` and press **Enter**, the Select file(s) to print window appears first. Just select any files you want to print and click **Open**.
- 2 In the LPR GUI window, select your printer from the list, and change the printer and print job properties.
For details about the properties window, see page 38.
- 3 Click **OK** to start printing.

Scanning a Document

You can scan a document using the Unified Driver Configurator window.

- 1 Double-click the Unified Driver Configurator on your desktop.
- 2 Click the  button to switch to Scanners Configuration.
- 3 Select the scanner on the list.

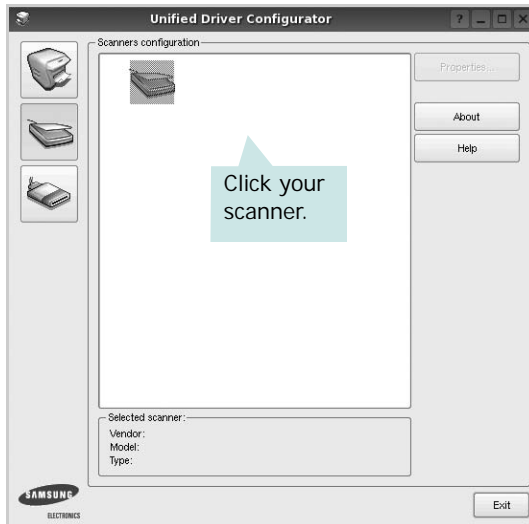

When you have only one MFP device and it is connected to the computer and turned on, your scanner appears on the list and is automatically selected.

If you have two or more scanners attached to your computer, you can select any scanner to work at any time. For example, while acquisition is in progress on the first scanner, you may select the second scanner, set the device options and start the image acquisition simultaneously.

- 4 Click **Properties**.
- 5 Load the document to be scanned face up into the ADF (Automatic Document Feeder) or face down on the document glass.
- 6 Click **Preview** in the Scanner Properties window.

The document is scanned and the image preview appears in the Preview Pane.

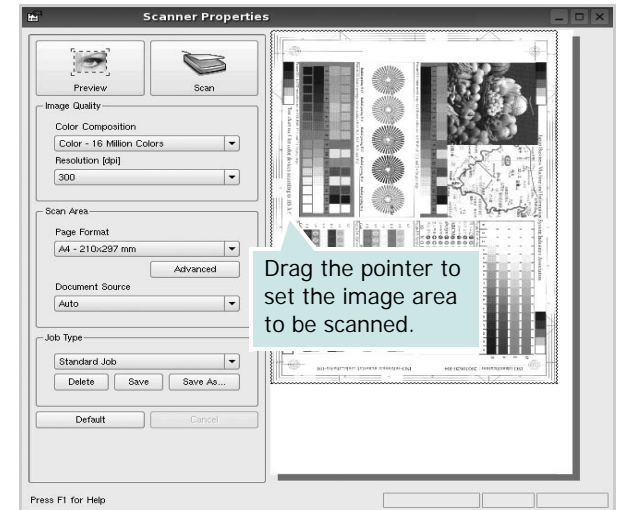

- 7 Change the scan options in the Image Quality and Scan Area sections.

- **Image Quality**: allows you to select the color composition and the scan resolution for the image.
- **Scan Area**: allows you to select the page size. The **Advanced** button enables you to set the page size manually.

If you want to use one of the preset scan option settings, select from the Job Type drop-down list. For details about the preset Job Type settings, see page 40.

You can restore the default setting for the scan options by clicking **Default**.

- 8 When you have finished, click **Scan** to start scanning.

The status bar appears on the bottom left of the window to show you the progress of the scan. To cancel scanning, click **Cancel**.

- 9 The scanned image appears in the new Image Manager tab.

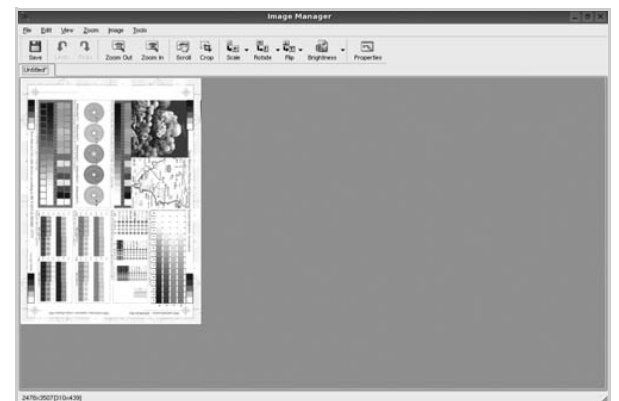

If you want to edit the scanned image, use the toolbar. For further details about editing an image, see page 40.

- 10 When you are finished, click **Save** on the toolbar.
- 11 Select the file directory where you want to save the image and enter the file name.
- 12 Click **Save**.

Adding Job Type Settings

You can save your scan option settings to retrieve for a later scanning.

To save a new Job Type setting:

- 1 Change the options from the Scanner Properties window.
- 2 Click **Save As**.
- 3 Enter the name for your setting.
- 4 Click **OK**.

Your setting is added to the Saved Settings drop-down list.

To save a Job Type setting for the next scan job:

- 1 Select the setting you want to use from the Job Type drop-down list.
- 2 The next time you open the Scanner Properties window, the saved setting is automatically selected for the scan job.

To delete a Job Type setting:

- 1 Select the setting you want to delete from the Job Type drop-down list.
- 2 Click **Delete**.







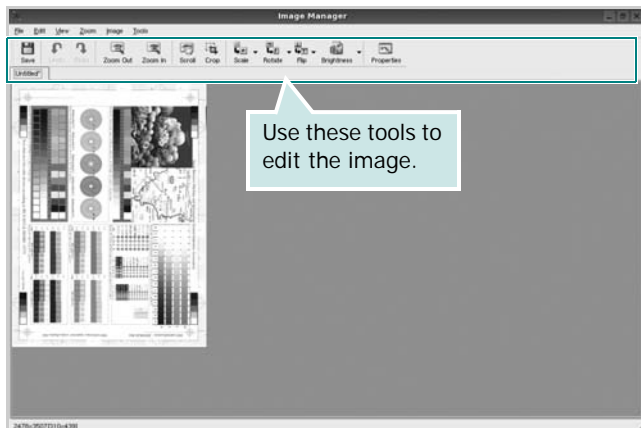





The setting is deleted from the list

Using the Image Manager

The Image Manager application provides you with menu commands and tools to edit your scanned image.



You can use the following tools to edit the image:

Tools	Function
 Save	Saves the image.
 Undo	Cancels your last action.
 Redo	Restores the action you canceled.
 Scroll	Allows you to scroll through the image.
 Crop	Crops the selected image area.
 Zoom Out	Zooms the image out.
 Zoom In	Zooms the image in.
 Scale	Allows you to scale the image size; you can enter the size manually, or set the rate to scale proportionally, vertically, or horizontally.
 Rotate	Allows you to rotate the image; you can select the number of degrees from the drop-down list.
 Flip	Allows you to flip the image vertically or horizontally.
 Effect	Allows you to adjust the brightness or contrast of the image, or to invert the image.
 Properties	Shows the properties of the image.

For further details about the Image Manager application, refer to the onscreen help.

10 Using Your Printer with a Macintosh

Your machine supports Macintosh systems with a built-in USB interface or a 10/100 Base-TX network interface card. When you print a file from a Macintosh computer, you can use the PostScript driver by installing the PPD file.

NOTE: *Some printers do not support a network interface. Make sure that your printer supports a network interface by referring to Printer Specifications in your Printer User's Guide.*

This chapter includes:

- **Installing Software**
- **Uninstalling software**
- **Setting Up the Printer**
- **Printing**
- **Scanning**

Installing Software

The CD-ROM that came with your printer provides you with the PPD file that allows you to use the CUPS driver or Apple LaserWriter driver (*only available when you use a printer which supports the PostScript driver*), for printing on a Macintosh computer.

Also, it provides you with the Twain driver for scanning on a Macintosh computer.

- 1** Make sure that you connect your printer to the computer. Turn on your computer and printer.
- 2** Insert the CD-ROM which came with your printer into the CD-ROM drive.
- 3** Double-click **CD-ROM icon** that appears on your Macintosh desktop.
- 4** Double-click the **MAC_Installer** folder.
- 5** Double-click the **Installer OS X** icon.
- 6** Enter the password and click **OK**.
- 7** The Samsung Installer window opens. Click **Continue**
- 8** Select **Easy Install** and click **Install**. **Easy Install** is recommended for most users. All components necessary for printer operations will be installed. If you select **Custom Install**, you can choose individual components to install.
- 9** The message which warns all application will close on your computer appears, Click **Continue**.

- 10** After the installation is finished, click **Quit**.
-

NOTE:

- If you have installed scan driver, click **Restart**.
 - After the installation is finished, see "Setting Up the Printer" on page 43
-

Uninstalling software

Uninstall is required if you are upgrading the software, or if installation fails.

- 1** Make sure that you connect your printer to the computer. Turn on your computer and printer.
- 2** Insert the CD-ROM which came with your printer into the CD-ROM drive.
- 3** Double-click **CD-ROM icon** that appears on your Macintosh desktop.
- 4** Double-click the **MAC_Installer** folder.
- 5** Double-click the **Installer OS X** icon.
- 6** Enter the password and click **OK**.
- 7** The Samsung Installer window opens. Click **Continue**
- 8** Select **Uninstall** and click **Uninstall**.
- 9** The message which warns all application will close on your computer appears, Click **Continue**.
- 10** When the uninstallation is done, click **Quit**.

Setting Up the Printer

Set up for your printer will be different depending on which cable you use to connect the printer to your computer—the network cable or the USB cable.

For a Network-connected

NOTE: *Some printers do not support a network interface. Before connecting your printer, make sure that your printer supports a network interface by referring to Printer Specifications in your Printer User's Guide.*

- 1 Follow the instructions on “Installing Software” on page 42 to install the PPD file on your computer.
- 2 Open the **Applications** folder →**Utilities**, and **Print Setup Utility**.
 - For MAC OS 10.5~10.6, open **System Preferences** from the **Applications** folder, and click **Printer & Fax**.
- 3 Click **Add** on the **Printer List**.
 - For MAC OS 10.5~10.6, press the “+” icon then a display window will pop up.
- 4 For Mac OS X 10.3, select the **IP Printing** tab.
 - For Mac OS X 10.4, click **IP Printer**.
 - For Mac OS X 10.5~10.6, click **IP**.
- 5 Select **Socket/HP Jet Direct** in Printer Type.

When printing a document containing many pages, printing performance may be enhanced by choosing Socket for **Printer Type** option.
- 6 Enter the machine's IP address in the **Printer Address** field.
- 7 Enter the queue name in the **Queue Name** field. If you cannot determine the queue name for your machine server, try using the default queue first.
- 8 For MAC OS 10.3, if Auto Select does not work properly, select **Samsung** in **Printer Model** and **your printer name** in **Model Name**.
 - For MAC OS 10.4, if Auto Select does not work properly, select **Samsung** in **Print Using** and **your printer name** in **Model**.
 - For MAC OS 10.5~10.6, if Auto Select does not work properly, select **Select a driver to use...** and **your printer name** in **Print Using**.

Your machine appears on the Printer List and is set as the default printer.
- 9 Click **Add**.

For a USB-connected

- 1 Follow the instructions on “Installing Software” on page 42 to install the PPD file on your computer.
- 2 Open the **Applications** folder →**Utilities**, and **Print Setup Utility**.
 - For MAC OS 10.5~10.6, open **System Preferences** from the **Applications** folder, and click **Printer & Fax**.
- 3 Click **Add** on the **Printer List**.
 - For MAC OS 10.5~10.6, press the “+” icon then a display window will pop up.
- 4 For MAC OS 10.3, select the **USB** tab.
 - For MAC OS 10.4, click **Default Browser** and find the USB connection.
 - For MAC OS 10.5~10.6, click **Default** and find the USB connection.
- 5 Select **your printer name**.
- 6 For MAC OS 10.3, if Auto Select does not work properly, select **Samsung** in **Printer Model** and **your printer name** in **Model Name**.
 - For MAC OS 10.4, if Auto Select does not work properly, select **Samsung** in **Print Using** and **your printer name** in **Model**.
 - For MAC OS 10.5~10.6, if Auto Select does not work properly, select **Select a driver to use...** and **your printer name** in **Print Using**.

Your machine appears on the Printer List and is set as the default printer.
- 7 Click **Add**.

Printing

NOTE:

- The Macintosh printer's properties window that appears in this User's Guide may differ depending on the printer in use. However the composition of the printer properties window is similar.
- *You can check your printer name in the supplied CD-ROM.*

Printing a Document

When you print with a Macintosh, you need to check the printer software setting in each application you use. Follow these steps to print from a Macintosh.w

- 1 Open a Macintosh application and select the file you want to print.
- 2 Open the **File** menu and click **Page Setup (Document Setup)** in some applications).
- 3 Choose your paper size, orientation, scaling, and other options and click **OK**.

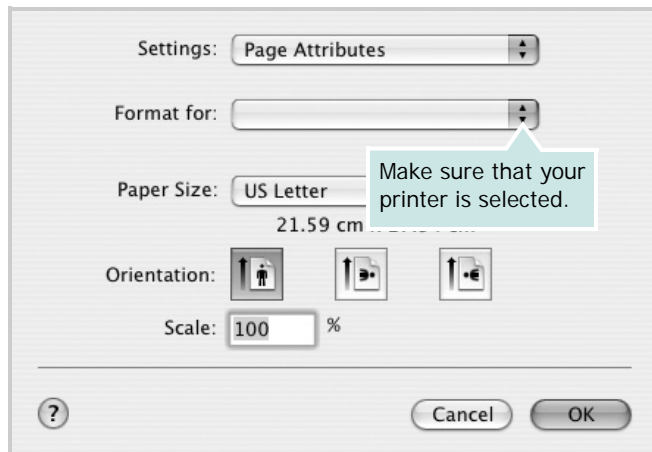

▲ Mac OS 10.3

- 4 Open the **File** menu and click **Print**.
- 5 Choose the number of copies you want and indicate which pages you want to print.
- 6 Click **Print** when you finish setting the options.

Changing Printer Settings

You can use advanced printing features when using your printer.

From your Macintosh application, select **Print** from the **File** menu. The printer name which appears in the printer properties window may differ depending on the printer in use. Except for the name, the composition of the printer properties window is similar.

NOTE: The setting options may differ depending on printers and Macintosh OS version.

Layout

The **Layout** tab provides options to adjust how the document appears on the printed page. You can print multiple pages on one sheet of paper. Select **Layout** from the **Presets** drop-down list to access the following features.

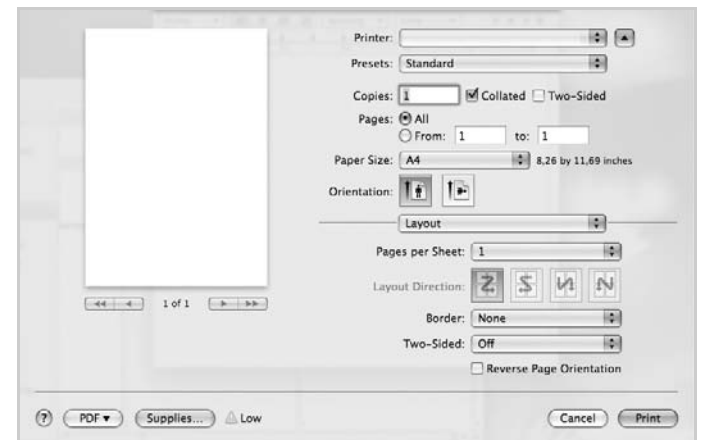

▲ Mac OS 10.5

- **Pages per Sheet:** This feature determines how many pages printed on one page. For details, see "Printing Multiple Pages on One Sheet of Paper" on the next column.
- **Layout Direction:** You can select the printing direction on a page as like the examples on UI.
- **Border:** This option allows you to print a border around each page on the sheet.
- **Two-Sided:** This option allows you to print on both sides of a paper. (See "Duplex Printing" on page 48.)

Graphics

The **Graphics** tab provides options for selecting **Resolution(Quality)** and **Color Mode**. Select **Graphics** from the **Presets'** drop-down list to access the graphic features.

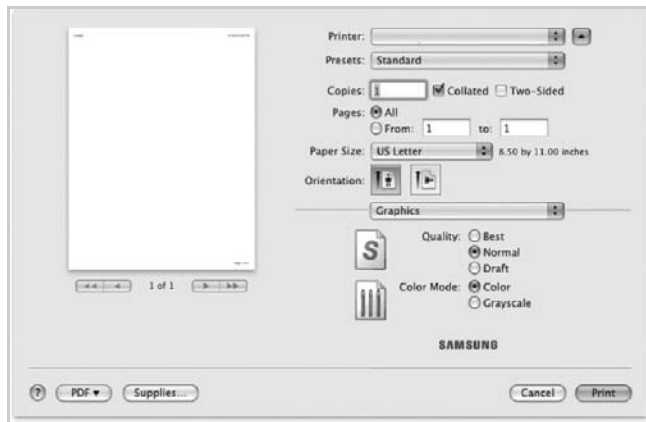

▲ Mac OS 10.5

- **Resolution(Quality):** You can select the printing resolution. The higher the setting, the sharper the clarity of printed characters and graphics. The higher setting also may increase the time it takes to print a document.
- **Color Mode:** You can set the color options. Setting to **Color** typically produces the best possible print quality for color documents. If you want to print a color document in grayscale, select **Grayscale**.

Paper

Set **Paper Type** to correspond to the paper loaded in the tray from which you want to print. This will let you get the best quality printout. If you load a different type of print material, select the corresponding paper type.

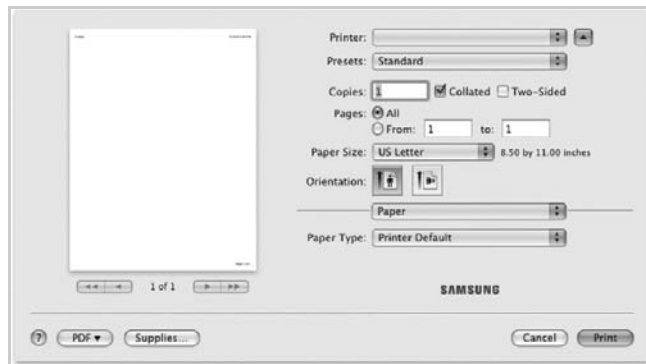

▲ Mac OS 10.5

Job Accounting

This feature lets you control and lock all outgoing data, or change the password.

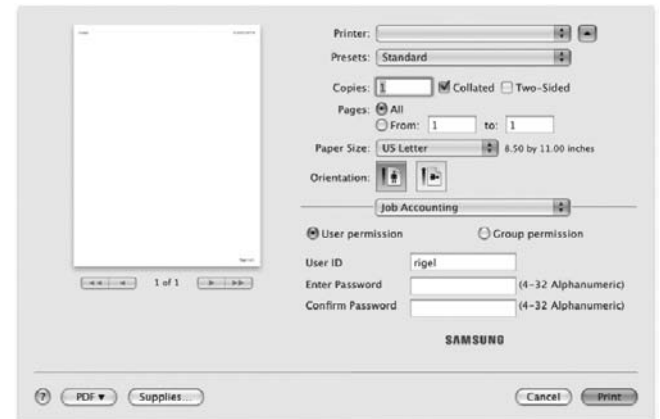

▲ Mac OS 10.5

- **User permission:** If you check this option, only users with user permission can start a print job.
- **Group permission:** If you check this option, only groups with group permission can start a print job.

Job Setting

This option allows you to choose how to print or save the printing file by using the HDD.

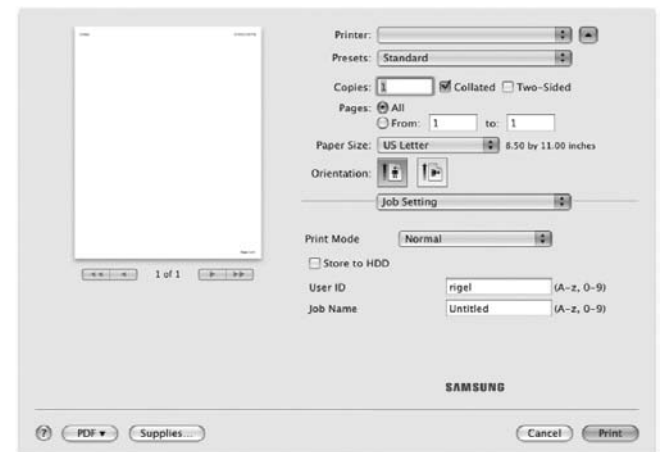

▲ Mac OS 10.5

- **Print Mode:** The default **Print Mode** is **Normal** which is for printing without saving the printing file in the optional HDD.
- **User ID:** This option is used when you need to find a saved file using the control panel.
- **Job Name:** This option is used when you need to find a saved file using the control panel.

Printer Features

Advanced Options

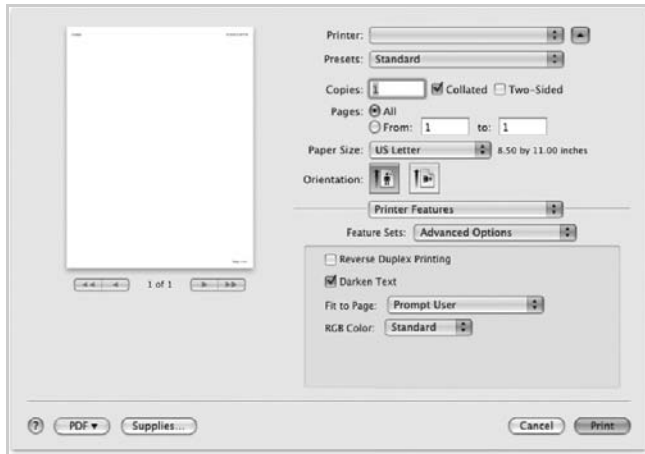

▲Mac OS 10.5

- **Reverse Duplex Printing:** Allows you to select general print order compare to duplex print order. *If this option does not appear, your printer does not have this feature.*
- **Darken Text:** Allows you to print all the text on your document darker than on a normal document.
- **Fit to Page:** This setting allows you to scale your print job to any selected paper size regardless of the digital document size. This can be useful when you want to check fine details on a small document.
- **RGB Color:** This setting determines how colors are rendered. **Standard** is the most widely used setting which the color tone of this mode is the closest to that of standard monitor (sRGB Monitor). **Vivid** mode is appropriate for printing presentation data and charts. The color tone of Vivid mode produces more **Vivid** color images than that of Standard mode. **Device** mode is best used for printing fine lines, small characters and color drawings. The color tone of **Device** mode may be different from that of monitor, the pure toner colors are used for printing Cyan, Magenta and Yellow colors.

Optional Finisher

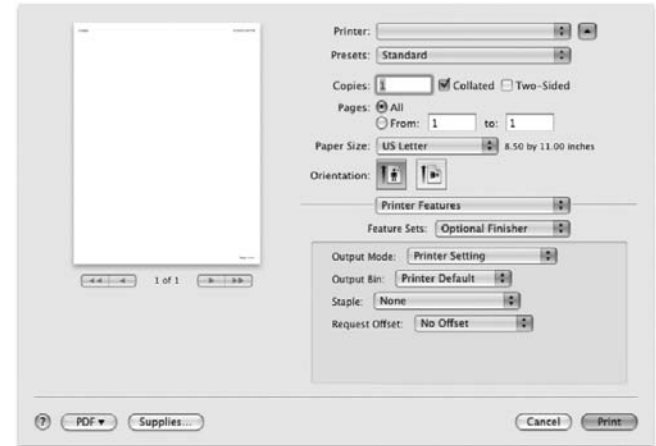

▲Mac OS 10.5

- **Output Mode:** This option allows you to choose the way printouts are to be arranged. (You need to install an optional finisher such as 2-Bin Finisher or 4-Bin Mailbox.)
- **Output Bin:** This option allows you to choose the output bin for prinouts. (You need to install an optional finisher such as 2-Bin Finisher or 4-Bin Mailbox.)
- **Staple:** This option staples the print outs.
- **Request Offset:** If you don't want the printout-sets to be in one stack, the machine places printout-sets slightly offset from one another.

Front Cover

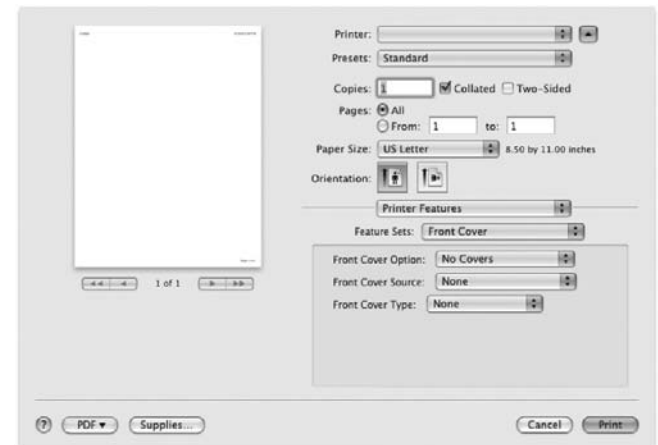

▲Mac OS 10.5

- **Front Cover Option:** Allows you to choose the option for printing a front cover page. You can choose to print the front cover blank, preprinted, 1-sided printed or 2-sided printed.
- **Front Cover Source:** Allows you to choose the paper source for the front cover.
- **Front Cover Type:** Allows you to choose the paper type for the front cover.

Back Cover

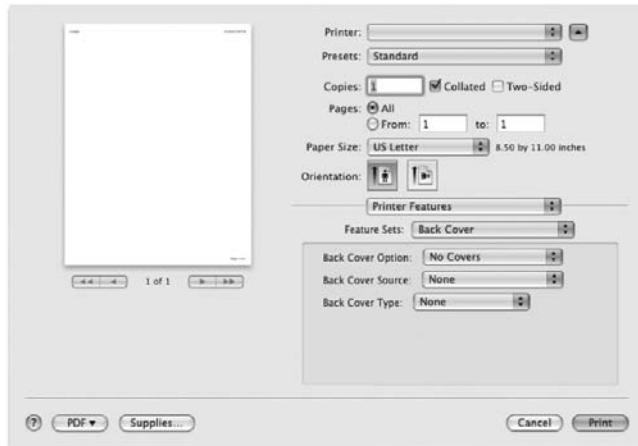

▲Mac OS 10.5

- Back Cover Option:** Allows you to choose the option for printing a back cover page. You can choose to print the back cover blank, preprinted, 1-sided printed or 2-sided printed.
- Back Cover Source:** Allows you to choose the paper source for the back cover.
- Back Cover Type:** Allows you to choose the paper type for the back cover.

Front and Back Cover Option

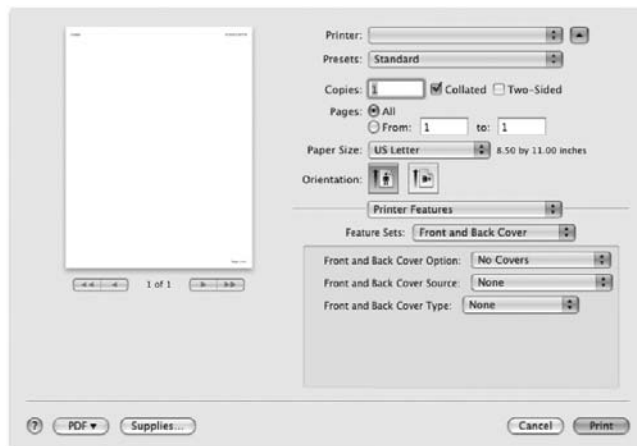

▲Mac OS 10.5

- Front and Back Cover Option:** Allows you to choose the option for printing a front and back cover page. You can choose to print the front and back cover blank, preprinted, 1-sided printed or 2-sided printed.
- Front and Back Cover Source:** Allows you to choose the paper source for the front and back cover.
- Front and Back Cover Type:** Allows you to choose the paper type for the front and back cover.

Transparency Separator

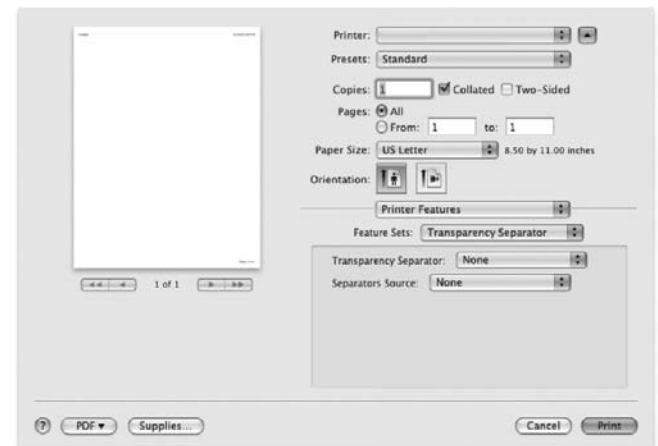

▲Mac OS 10.5

- Transparency Separator:** You can place transparency separator sheets between printouts.
- Separators Source:** You can choose the source for separators.

Smart Color

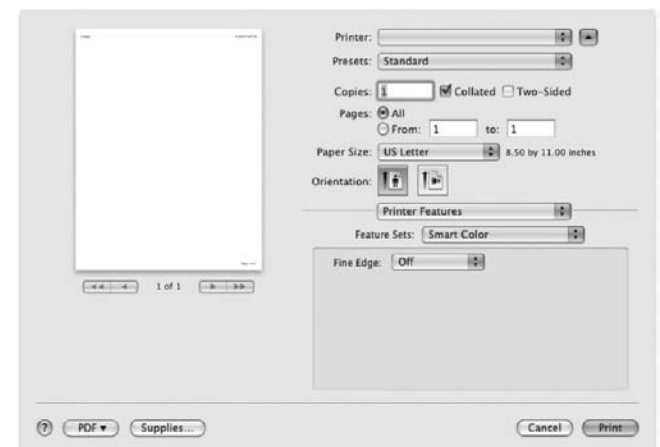

▲Mac OS 10.5

- Fine Edge:** Allows users to emphasize edges of texts and fine lines for improving readability and align each color channel registration in color printing mode.

Printing Multiple Pages on One Sheet of Paper

You can print more than one page on a single sheet of paper. This feature provides a cost-effective way to print draft pages.

- 1 From your Macintosh application, select **Print** from the **File** menu.
- 2 Select **Layout**.

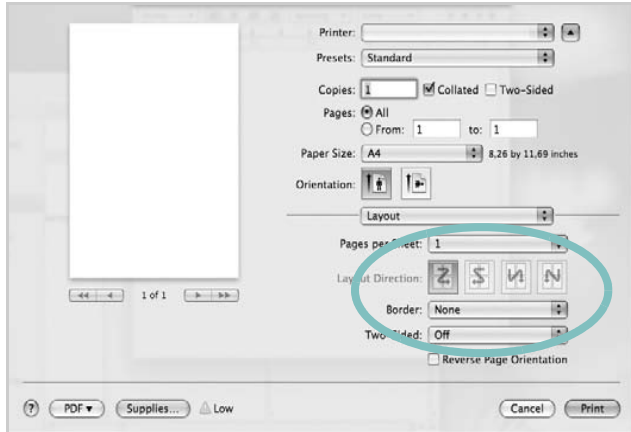

▲ Mac OS 10.5

- 3 Select the number of pages you want to print on one sheet of paper on the **Pages per Sheet** drop-down list.
- 4 Select the page order from the **Layout Direction** option. To print a border around each page on the sheet, select the option you want from the **Border** drop-down list.
- 5 Click **Print**, and the printer prints the selected number of pages on one side of each page.

Duplex Printing

You can print on both sides of the paper. Before printing in the duplex mode, decide on which edge you will be binding your finished document. The binding options are:

- **Long-Edge Binding:** Which is the conventional layout used in book binding.
- **Short-Edge Binding:** Which is the type often used with calendars.

- 1 From your Macintosh application, select **Print** from the **File** menu.
- 2 Select the **Layout**.

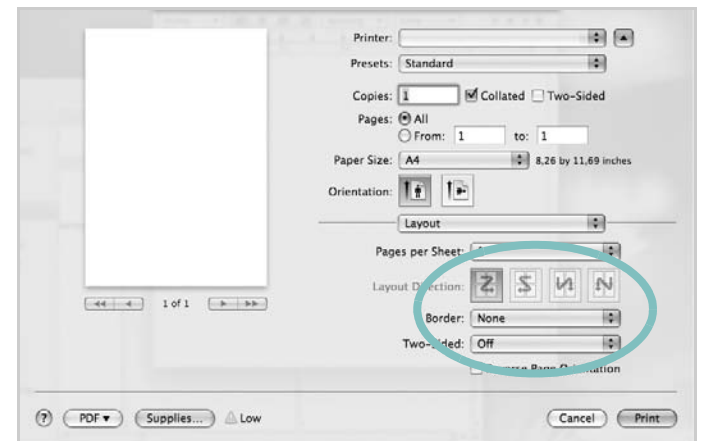

▲ Mac OS 10.5

- 3 Select a binding orientation from **Two Sided Printing** option.
- 4 Click **Print** and the printer prints on both sides of the paper.

CAUTION: If you have selected duplex printing and then try to print multiple copies of a document, the printer may not print the document in the way you want. In case of "Collated copy", if your document has odd pages, the last page of the first copy and the first page of the next copy will be printed on the front and back of one sheet. In case of "Uncollated copy", the same page will be printed on the front and back of one sheet. Therefore, if you need multiple copies of a document and you want those copies on both sides of the paper, you must print them one at a time, as separate print jobs.

Scanning

You can scan documents using **Image Capture** program. Macintosh OS offers **Image Capture** program.

Scanning with USB

- 1 Make sure that your machine and computer are turned on and properly connected to each other.
- 2 Place a single document face down on the document glass. OR load the document(s) face up into the ADF (or DADF).
- 3 Start **Applications** and click **Image Capture**.

NOTE: If **No Image Capture device connected** message appears, disconnect the USB cable and reconnect it. If the problem persists, please refer to the **Image Capture's** help.

- 4 Set the scan options on this program.
- 5 Scan and save your scanned image.

NOTE:

- For more information about using **Image Capture**, please refer to the **Image Capture's** help.
 - Use TWAIN-compliant softwares to apply more scan options.
 - You can also scan using TWAIN-compliant softwares, such as Adobe Photoshop.
 - Scan process differs according to TWAIN-compliant softwares. Please refer to the user's guide of the software.
 - When scanning does not operate in **Image Capture**, update Mac OS to the latest version. Scanning operates properly in Mac OS 10.3.9 or higher and Mac OS 10.4.7 or higher.
-

Scanning with network

- 1 Make sure that your machine and computer are turned on.
- 2 Place a single document face down on the document glass. OR load the document(s) face up into the ADF (or DADF).
- 3 Start **Applications** and click **Image Capture**.
- 4 For MAC OS X 10.4~10.5
Click **Devices** and click **Browse Devices**.
For MAC OS X 10.6
Select your device below SHARED. Skip to step 7.
- 5 For MAC OS X 10.4:
Select your machine in **Twain devices** option. Make sure that **Use TWAIN software** checkbox is checked, and click **Connect**.

If a warning message appears, click **Change Port..** to **select port**.

If TWAIN UI appears, from the Preference tab, click **Change Port..** to **select port**.

NOTE: Refer to Scan Manager for **Change port..** use. (See For MAC OS X 10.3, use TWAIN-compliant softwares.)

For MAC OS X 10.5:

Make sure that **Connected** checkbox is checked beside your machine in **Bonjour Devices**.

If you want to scan using TWAIN, refer to the MAC OS X 10.4 procedure above.

- 6 Set the scan options on this program.
- 7 Scan and save your scanned image.

NOTE:

- For more information about using **Image Capture**, please refer to the **Image Capture's** help.
 - Use TWAIN-compliant softwares to apply more scan options.
 - You can also scan using TWAIN-compliant softwares, such as Adobe Photoshop.
 - Scan process differs according to TWAIN-compliant softwares. Please refer to the user's guide of the software.
 - When scanning does not operate in **Image Capture**, update Mac OS to the latest version. Scanning operates properly in Mac OS 10.3.9 or higher and Mac OS 10.4.7 or higher.
 - For MAC OS X 10.3, use TWAIN-compliant softwares.
-

SOFTWARE SECTION

INDEX

A

advanced printing, use 21

B

booklet printing 22

C

canceling
 scan 31
Color 18

D

document, print
 Macintosh 44
 Windows 14
double-sided printing 23

G

Graphics 18
Graphics properties, set 18

H

help, use 20, 26

I

install
 printer driver
 Macintosh 42
 Windows 5
installing
 Linux software 34

L

Linux
 driver, install 34
 printer properties 38

printing 38
scanning 39

M

Macintosh
 driver
 install 42
 uninstall 42
 printing 44
 scanning 49
 setting up the printer 43
MFP driver, install
 Linux 34

N

n-up printing
 Macintosh 48
 Windows 21

O

orientation, print 39
 Windows 16
overlay
 create 25
 delete 25
 print 25

P

Paper properties, set 16
paper size, set
 print 39
paper source, set 39
paper tray, set
 copy 27
paper type, set
 print 39
poster, print 22
PostScript driver
 installing 26
print

document 14
fit to page 23
from Macintosh 44
from Windows 14
N-up
 Macintosh 48
 Windows 21
overlay 25
poster 24
PRN 14
scaling 23
watermark 24
print resolution 39
printer driver, install
 Linux 34
printer properties
 Linux 38
printer properties, set
 Macintosh 44
 Windows 15, 26
printer software
 install
 Macintosh 42
 Windows 5
 uninstall
 Macintosh 42
 Windows 12
printing
 booklets 22
 double-sided 23
 from Linux 38

R

resolution
 printing 39

S

scanning
 Linux 39
 SmarThru 29
 TWAIN 30
 WIA driver 31
scanning from Macintosh 49

- setting
 - darkness 18
 - image mode 18
 - true-type option 18
- software
 - install
 - Macintosh 42
 - Windows 5
 - reinstall
 - Windows 11
 - system requirements
 - Macintosh 42
 - uninstall
 - Macintosh 42
 - Windows 12
- status monitor, use 32

T

- TWAIN, scan 30

U

- uninstall, software
 - Macintosh 42
 - Windows 12
- uninstalling
 - MFP driver
 - Linux 35

W

- watermark
 - create 24
 - delete 24
 - edit 24
 - print 24
- WIA, scan 31