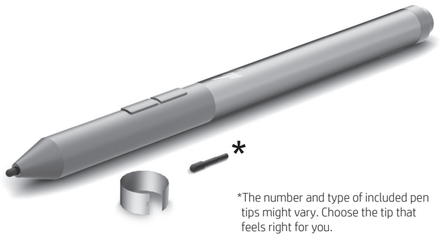

*The number and type of included pen tips might vary. Choose the tip that feels right for you.

EN

1 Charge the pen using either your computer AC adapter or other USB Type-C charging cable or adapter (sold separately).

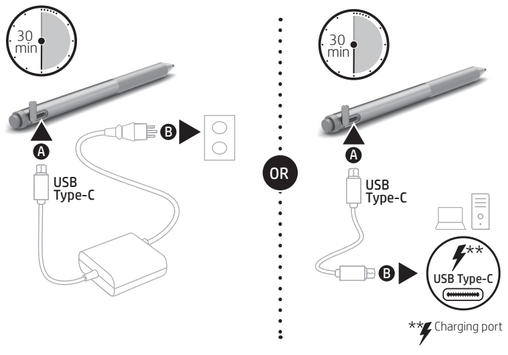

2 Turn on your computer.

3 Turn on the pen by tapping the tip to any surface.

4 Press and hold the Ⓐ button for 5 seconds to enable Bluetooth® pairing. When the pen is ready to be paired with a device, the Bluetooth light Ⓒ slowly flashes blue. For instructions on creating a Bluetooth connection, see your device documentation.

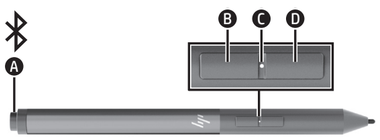

Depending on your tablet, the functions of buttons Ⓐ, Ⓑ, and Ⓓ vary. To view or edit the configuration of these buttons, use the pen app on your tablet.

Ⓒ Bluetooth status light	
Slowly blinking blue	The pen is in pairing mode.
Rapidly blinking blue	The pen has paired successfully.
Blinking red	The battery charge level is low.
Solid white	The pen is charging.

A

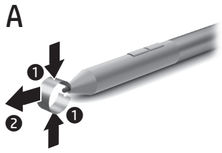

B

AR

*The number and type of included pen tips might vary. Choose the tip that feels right for you.

1 Charge the pen using either your computer AC adapter or other USB Type-C charging cable or adapter (sold separately).

** Charging port

2 Turn on your computer.

3 Turn on the pen by tapping the tip to any surface.

4 Press and hold the Ⓐ button for 5 seconds to enable Bluetooth®. When the pen is ready to be paired with a device, the Bluetooth light Ⓒ slowly flashes blue. For instructions on creating a Bluetooth connection, see your device documentation.

Depending on your tablet, the functions of buttons Ⓐ, Ⓑ, and Ⓓ vary. To view or edit the configuration of these buttons, use the pen app on your tablet.

Ⓒ Bluetooth status light	
Slowly blinking blue	The pen is in pairing mode.
Rapidly blinking blue	The pen has paired successfully.
Blinking red	The battry charge level is low.
Solid white	The pen is charging.

CS

*The number and type of included pen tips might vary. Choose the tip that feels right for you.

1 Charge the pen using either your computer AC adapter or other USB Type-C charging cable or adapter (sold separately).

** Charging port

2 Turn on your computer.

3 Turn on the pen by tapping the tip to any surface.

4 Press and hold the Ⓐ button for 5 seconds to enable Bluetooth®. When the pen is ready to be paired with a device, the Bluetooth light Ⓒ slowly flashes blue. For instructions on creating a Bluetooth connection, see your device documentation.

Depending on your tablet, the functions of buttons Ⓐ, Ⓑ, and Ⓓ vary. To view or edit the configuration of these buttons, use the pen app on your tablet.

Ⓒ Bluetooth status light	
Slowly blinking blue	The pen is in pairing mode.
Rapidly blinking blue	The pen has paired successfully.
Blinking red	The battry charge level is low.
Solid white	The pen is charging.

ES

*The number and type of included pen tips might vary. Choose the tip that feels right for you.

1 Charge the pen using either your computer AC adapter or other USB Type-C charging cable or adapter (sold separately).

** Charging port

2 Turn on your computer.

3 Turn on the pen by tapping the tip to any surface.

4 Press and hold the Ⓐ button for 5 seconds to enable Bluetooth®. When the pen is ready to be paired with a device, the Bluetooth light Ⓒ slowly flashes blue. For instructions on creating a Bluetooth connection, see your device documentation.

Depending on your tablet, the functions of buttons Ⓐ, Ⓑ, and Ⓓ vary. To view or edit the configuration of these buttons, use the pen app on your tablet.

Ⓒ Bluetooth status light	
Slowly blinking blue	The pen is in pairing mode.
Rapidly blinking blue	The pen has paired successfully.
Blinking red	The battry charge level is low.
Solid white	The pen is charging.

HR

*The number and type of included pen tips might vary. Choose the tip that feels right for you.

1 Charge the pen using either your computer AC adapter or other USB Type-C charging cable or adapter (sold separately).

** Charging port

2 Turn on your computer.

3 Turn on the pen by tapping the tip to any surface.

4 Press and hold the Ⓐ button for 5 seconds to enable Bluetooth®. When the pen is ready to be paired with a device, the Bluetooth light Ⓒ slowly flashes blue. For instructions on creating a Bluetooth connection, see your device documentation.

Depending on your tablet, the functions of buttons Ⓐ, Ⓑ, and Ⓓ vary. To view or edit the configuration of these buttons, use the pen app on your tablet.

Ⓒ Bluetooth status light	
Slowly blinking blue	The pen is in pairing mode.
Rapidly blinking blue	The pen has paired successfully.
Blinking red	The battry charge level is low.
Solid white	The pen is charging.

LV

*The number and type of included pen tips might vary. Choose the tip that feels right for you.

1 Charge the pen using either your computer AC adapter or other USB Type-C charging cable or adapter (sold separately).

** Charging port

2 Turn on your computer.

3 Turn on the pen by tapping the tip to any surface.

4 Press and hold the Ⓐ button for 5 seconds to enable Bluetooth®. When the pen is ready to be paired with a device, the Bluetooth light Ⓒ slowly flashes blue. For instructions on creating a Bluetooth connection, see your device documentation.

Depending on your tablet, the functions of buttons Ⓐ, Ⓑ, and Ⓓ vary. To view or edit the configuration of these buttons, use the pen app on your tablet.

Ⓒ Bluetooth status light	
Slowly blinking blue	The pen is in pairing mode.
Rapidly blinking blue	The pen has paired successfully.
Blinking red	The battry charge level is low.
Solid white	The pen is charging.

HU

*The number and type of included pen tips might vary. Choose the tip that feels right for you.

1 Charge the pen using either your computer AC adapter or other USB Type-C charging cable or adapter (sold separately).

** Charging port

2 Turn on your computer.

3 Turn on the pen by tapping the tip to any surface.

4 Press and hold the Ⓐ button for 5 seconds to enable Bluetooth®. When the pen is ready to be paired with a device, the Bluetooth light Ⓒ slowly flashes blue. For instructions on creating a Bluetooth connection, see your device documentation.

Depending on your tablet, the functions of buttons Ⓐ, Ⓑ, and Ⓓ vary. To view or edit the configuration of these buttons, use the pen app on your tablet.

Ⓒ Bluetooth status light	
Slowly blinking blue	The pen is in pairing mode.
Rapidly blinking blue	The pen has paired successfully.
Blinking red	The battry charge level is low.
Solid white	The pen is charging.

ID

*The number and type of included pen tips might vary. Choose the tip that feels right for you.

1 Charge the pen using either your computer AC adapter or other USB Type-C charging cable or adapter (sold separately).

** Charging port

2 Turn on your computer.

3 Turn on the pen by tapping the tip to any surface.

4 Press and hold the Ⓐ button for 5 seconds to enable Bluetooth®. When the pen is ready to be paired with a device, the Bluetooth light Ⓒ slowly flashes blue. For instructions on creating a Bluetooth connection, see your device documentation.

Depending on your tablet, the functions of buttons Ⓐ, Ⓑ, and Ⓓ vary. To view or edit the configuration of these buttons, use the pen app on your tablet.

Ⓒ Bluetooth status light	
Slowly blinking blue	The pen is in pairing mode.
Rapidly blinking blue	The pen has paired successfully.
Blinking red	The battry charge level is low.
Solid white	The pen is charging.

DA

*The number and type of included pen tips might vary. Choose the tip that feels right for you.

1 Charge the pen using either your computer AC adapter or other USB Type-C charging cable or adapter (sold separately).

** Charging port

2 Turn on your computer.

3 Turn on the pen by tapping the tip to any surface.

4 Press and hold the Ⓐ button for 5 seconds to enable Bluetooth®. When the pen is ready to be paired with a device, the Bluetooth light Ⓒ slowly flashes blue. For instructions on creating a Bluetooth connection, see your device documentation.

Depending on your tablet, the functions of buttons Ⓐ, Ⓑ, and Ⓓ vary. To view or edit the configuration of these buttons, use the pen app on your tablet.

Ⓒ Bluetooth status light	
Slowly blinking blue	The pen is in pairing mode.
Rapidly blinking blue	The pen has paired successfully.
Blinking red	The battry charge level is low.
Solid white	The pen is charging.

EL

*The number and type of included pen tips might vary. Choose the tip that feels right for you.

1 Charge the pen using either your computer AC adapter or other USB Type-C charging cable or adapter (sold separately).

** Charging port

2 Turn on your computer.

3 Turn on the pen by tapping the tip to any surface.

4 Press and hold the Ⓐ button for 5 seconds to enable Bluetooth®. When the pen is ready to be paired with a device, the Bluetooth light Ⓒ slowly flashes blue. For instructions on creating a Bluetooth connection, see your device documentation.

Depending on your tablet, the functions of buttons Ⓐ, Ⓑ, and Ⓓ vary. To view or edit the configuration of these buttons, use the pen app on your tablet.

Ⓒ Bluetooth status light	
Slowly blinking blue	The pen is in pairing mode.
Rapidly blinking blue	The pen has paired successfully.
Blinking red	The battry charge level is low.
Solid white	The pen is charging.

IT

*The number and type of included pen tips might vary. Choose the tip that feels right for you.

1 Charge the pen using either your computer AC adapter or other USB Type-C charging cable or adapter (sold separately).

** Charging port

2 Turn on your computer.

3 Turn on the pen by tapping the tip to any surface.

4 Press and hold the Ⓐ button for 5 seconds to enable Bluetooth®. When the pen is ready to be paired with a device, the Bluetooth light Ⓒ slowly flashes blue. For instructions on creating a Bluetooth connection, see your device documentation.

Depending on your tablet, the functions of buttons Ⓐ, Ⓑ, and Ⓓ vary. To view or edit the configuration of these buttons, use the pen app on your tablet.

Ⓒ Bluetooth status light	
Slowly blinking blue	The pen is in pairing mode.
Rapidly blinking blue	The pen has paired successfully.
Blinking red	The battry charge level is low.
Solid white	The pen is charging.

LT

*The number and type of included pen tips might vary. Choose the tip that feels right for you.

1 Charge the pen using either your computer AC adapter or other USB Type-C charging cable or adapter (sold separately).

** Charging port

2 Turn on your computer.

3 Turn on the pen by tapping the tip to any surface.

4 Press and hold the Ⓐ button for 5 seconds to enable Bluetooth®. When the pen is ready to be paired with a device, the Bluetooth light Ⓒ slowly flashes blue. For instructions on creating a Bluetooth connection, see your device documentation.

Depending on your tablet, the functions of buttons Ⓐ, Ⓑ, and Ⓓ vary. To view or edit the configuration of these buttons, use the pen app on your tablet.

Ⓒ Bluetooth status light	
Slowly blinking blue	The pen is in pairing mode.
Rapidly blinking blue	The pen has paired successfully.
Blinking red	The battry charge level is low.
Solid white	The pen is charging.

NL

*The number and type of included pen tips might vary. Choose the tip that feels right for you.

1 Charge the pen using either your computer AC adapter or other USB Type-C charging cable or adapter (sold separately).

** Charging port

2 Turn on your computer.

3 Turn on the pen by tapping the tip to any surface.

4 Press and hold the Ⓐ button for 5 seconds to enable Bluetooth®. When the pen is ready to be paired with a device, the Bluetooth light Ⓒ slowly flashes blue. For instructions on creating a Bluetooth connection, see your device documentation.

Depending on your tablet, the functions of buttons Ⓐ, Ⓑ, and Ⓓ vary. To view or edit the configuration of these buttons, use the pen app on your tablet.

Ⓒ Bluetooth status light	
Slowly blinking blue	The pen is in pairing mode.
Rapidly blinking blue	The pen has paired successfully.
Blinking red	The battry charge level is low.
Solid white	The pen is charging.

BG

*The number and type of included pen tips might vary. Choose the tip that feels right for you.

1 Charge the pen using either your computer AC adapter or other USB Type-C charging cable or adapter (sold separately).

** Charging port

2 Turn on your computer.

3 Turn on the pen by tapping the tip to any surface.

4 Press and hold the Ⓐ button for 5 seconds to enable Bluetooth®. When the pen is ready to be paired with a device, the Bluetooth light Ⓒ slowly flashes blue. For instructions on creating a Bluetooth connection, see your device documentation.

Depending on your tablet, the functions of buttons Ⓐ, Ⓑ, and Ⓓ vary. To view or edit the configuration of these buttons, use the pen app on your tablet.

Ⓒ Bluetooth status light	
Slowly blinking blue	The pen is in pairing mode.
Rapidly blinking blue	The pen has paired successfully.
Blinking red	The battry charge level is low.
Solid white	The pen is charging.

DE

*The number and type of included pen tips might vary. Choose the tip that feels right for you.

1 Charge the pen using either your computer AC adapter or other USB Type-C charging cable or adapter (sold separately).

** Charging port

2 Turn on your computer.

3 Turn on the pen by tapping the tip to any surface.

4 Press and hold the Ⓐ button for 5 seconds to enable Bluetooth®. When the pen is ready to be paired with a device, the Bluetooth light Ⓒ slowly flashes blue. For instructions on creating a Bluetooth connection, see your device documentation.

Depending on your tablet, the functions of buttons Ⓐ, Ⓑ, and Ⓓ vary. To view or edit the configuration of these buttons, use the pen app on your tablet.

Ⓒ Bluetooth status light	
Slowly blinking blue	The pen is in pairing mode.
Rapidly blinking blue	The pen has paired successfully.
Blinking red	The battry charge level is low.
Solid white	The pen is charging.

FR

*The number and type of included pen tips might vary. Choose the tip that feels right for you.

1 Charge the pen using either your computer AC adapter or other USB Type-C charging cable or adapter (sold separately).

** Charging port

2 Turn on your computer.

3 Turn on the pen by tapping the tip to any surface.

4 Press and hold the Ⓐ button for 5 seconds to enable Bluetooth®. When the pen is ready to be paired with a device, the Bluetooth light Ⓒ slowly flashes blue. For instructions on creating a Bluetooth connection, see your device documentation.

Depending on your tablet, the functions of buttons Ⓐ, Ⓑ, and Ⓓ vary. To view or edit the configuration of these buttons, use the pen app on your tablet.

Ⓒ Bluetooth status light	
Slowly blinking blue	The pen is in pairing mode.
Rapidly blinking blue	The pen has paired successfully.
Blinking red	The battry charge level is low.
Solid white	The pen is charging.

KK

*The number and type of included pen tips might vary. Choose the tip that feels right for you.

1 Charge the pen using either your computer AC adapter or other USB Type-C charging cable or adapter (sold separately).

** Charging port

2 Turn on your computer.

3 Turn on the pen by tapping the tip to any surface.

4 Press and hold the Ⓐ button for 5 seconds to enable Bluetooth®. When the pen is ready to be paired with a device, the Bluetooth light Ⓒ slowly flashes blue. For instructions on creating a Bluetooth connection, see your device documentation.

Depending on your tablet, the functions of buttons Ⓐ, Ⓑ, and Ⓓ vary. To view or edit the configuration of these buttons, use the pen app on your tablet.

Ⓒ Bluetooth status light	
Slowly blinking blue	The pen is in pairing mode.
Rapidly blinking blue	The pen has paired successfully.
Blinking red	The battry charge level is low.
Solid white	The pen is charging.

Specifications

Temperature, operating
0°C to 40°C (32°F to 104°F)

Relative humidity (noncondensing), operating
10% to 90%

Regulatory information

For regulatory identification purposes, your product is HSN-W001P. If required, regulatory markings for your country or region are located on the side of the product, on the packaging, or elsewhere in this document.

WARNING: To reduce the risk of fire or burns, do not disassemble, crush, or puncture; do not short external contacts; do not dispose of in fire or water.

© Copyright 2018 HP Development Company, L.P.

Bluetooth is a trademark owned by its proprietor and used by HP Inc. under license.

The information contained herein is subject to change without notice. The only warranties for HP products and services are set forth in the express warranty statements accompanying such products and services. Nothing herein should be construed as constituting an additional warranty. HP shall not be liable for technical or editorial errors or omissions contained herein.

First Edition: December 2018

PRINTER: Replace this box with Printed- In (PI) Statement(s) as per spec.

NOTE: This box is simply a placeholder. PI Statement(s) do not have to fit inside the box but should be placed in this area.

L54036-B21

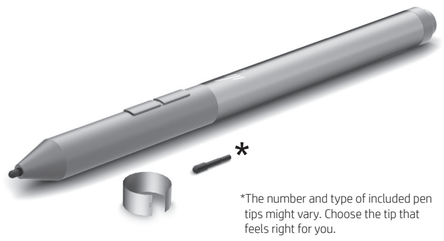

*The number and type of included pen tips might vary. Choose the tip that feels right for you.

EN

1 Charge the pen using either your computer AC adapter or other USB Type-C charging cable or adapter (sold separately).

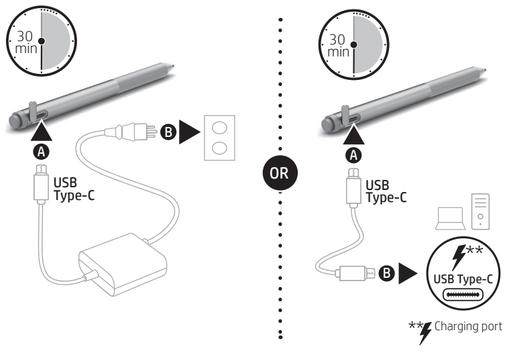

2 Turn on your computer.

3 Turn on the pen by tapping the tip to any surface.

4 Press and hold the Ⓐ button for 5 seconds to enable Bluetooth® pairing. When the pen is ready to be paired with a device, the Bluetooth light Ⓒ slowly flashes blue. For instructions on creating a Bluetooth connection, see your device documentation.

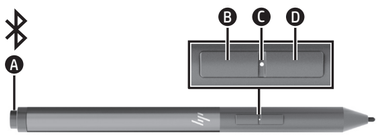

Depending on your tablet, the functions of buttons Ⓐ, Ⓑ, and Ⓓ vary. To view or edit the configuration of these buttons, use the pen app on your tablet.

Ⓒ Bluetooth status light	
Slowly blinking blue	The pen is in pairing mode.
Rapidly blinking blue	The pen has paired successfully.
Blinking red	The battery charge level is low.
Solid white	The pen is charging.

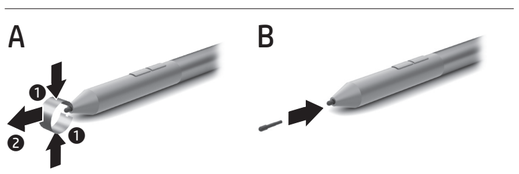

NO

*The number and type of included pen tips might vary. Choose the tip that feels right for you.

1 Charge the pen using either your computer AC adapter or other USB Type-C charging cable or adapter (sold separately).

**Charging port

2 Turn on your computer.

3 Turn on the pen by tapping the tip to any surface.

4 Press and hold the Ⓐ button for 5 seconds to enable Bluetooth®. When the pen is ready to be paired with a device, the Bluetooth light Ⓒ slowly flashes blue. For instructions on creating a Bluetooth connection, see your device documentation.

Depending on your tablet, the functions of buttons Ⓐ, Ⓑ, and Ⓓ vary. To view or edit the configuration of these buttons, use the pen app on your tablet.

Ⓒ Bluetooth status light	
Slowly blinking blue	The pen is in pairing mode.
Rapidly blinking blue	The pen has paired successfully.
Blinking red	The battery charge level is low.
Solid white	The pen is charging.

BR

*The number and type of included pen tips might vary. Choose the tip that feels right for you.

1 Charge the pen using either your computer AC adapter or other USB Type-C charging cable or adapter (sold separately).

**Charging port

2 Turn on your computer.

3 Turn on the pen by tapping the tip to any surface.

4 Press and hold the Ⓐ button for 5 seconds to enable Bluetooth®. When the pen is ready to be paired with a device, the Bluetooth light Ⓒ slowly flashes blue. For instructions on creating a Bluetooth connection, see your device documentation.

Depending on your tablet, the functions of buttons Ⓐ, Ⓑ, and Ⓓ vary. To view or edit the configuration of these buttons, use the pen app on your tablet.

Ⓒ Bluetooth status light	
Slowly blinking blue	The pen is in pairing mode.
Rapidly blinking blue	The pen has paired successfully.
Blinking red	The battery charge level is low.
Solid white	The pen is charging.

SK

*The number and type of included pen tips might vary. Choose the tip that feels right for you.

1 Charge the pen using either your computer AC adapter or other USB Type-C charging cable or adapter (sold separately).

**Charging port

2 Turn on your computer.

3 Turn on the pen by tapping the tip to any surface.

4 Press and hold the Ⓐ button for 5 seconds to enable Bluetooth®. When the pen is ready to be paired with a device, the Bluetooth light Ⓒ slowly flashes blue. For instructions on creating a Bluetooth connection, see your device documentation.

Depending on your tablet, the functions of buttons Ⓐ, Ⓑ, and Ⓓ vary. To view or edit the configuration of these buttons, use the pen app on your tablet.

Ⓒ Bluetooth status light	
Slowly blinking blue	The pen is in pairing mode.
Rapidly blinking blue	The pen has paired successfully.
Blinking red	The battery charge level is low.
Solid white	The pen is charging.

SR

*The number and type of included pen tips might vary. Choose the tip that feels right for you.

1 Charge the pen using either your computer AC adapter or other USB Type-C charging cable or adapter (sold separately).

**Charging port

2 Turn on your computer.

3 Turn on the pen by tapping the tip to any surface.

4 Press and hold the Ⓐ button for 5 seconds to enable Bluetooth®. When the pen is ready to be paired with a device, the Bluetooth light Ⓒ slowly flashes blue. For instructions on creating a Bluetooth connection, see your device documentation.

Depending on your tablet, the functions of buttons Ⓐ, Ⓑ, and Ⓓ vary. To view or edit the configuration of these buttons, use the pen app on your tablet.

Ⓒ Bluetooth status light	
Slowly blinking blue	The pen is in pairing mode.
Rapidly blinking blue	The pen has paired successfully.
Blinking red	The battery charge level is low.
Solid white	The pen is charging.

TR

*The number and type of included pen tips might vary. Choose the tip that feels right for you.

1 Charge the pen using either your computer AC adapter or other USB Type-C charging cable or adapter (sold separately).

**Charging port

2 Turn on your computer.

3 Turn on the pen by tapping the tip to any surface.

4 Press and hold the Ⓐ button for 5 seconds to enable Bluetooth®. When the pen is ready to be paired with a device, the Bluetooth light Ⓒ slowly flashes blue. For instructions on creating a Bluetooth connection, see your device documentation.

Depending on your tablet, the functions of buttons Ⓐ, Ⓑ, and Ⓓ vary. To view or edit the configuration of these buttons, use the pen app on your tablet.

Ⓒ Bluetooth status light	
Slowly blinking blue	The pen is in pairing mode.
Rapidly blinking blue	The pen has paired successfully.
Blinking red	The battery charge level is low.
Solid white	The pen is charging.

KO

*The number and type of included pen tips might vary. Choose the tip that feels right for you.

1 Charge the pen using either your computer AC adapter or other USB Type-C charging cable or adapter (sold separately).

**Charging port

2 Turn on your computer.

3 Turn on the pen by tapping the tip to any surface.

4 Press and hold the Ⓐ button for 5 seconds to enable Bluetooth®. When the pen is ready to be paired with a device, the Bluetooth light Ⓒ slowly flashes blue. For instructions on creating a Bluetooth connection, see your device documentation.

Depending on your tablet, the functions of buttons Ⓐ, Ⓑ, and Ⓓ vary. To view or edit the configuration of these buttons, use the pen app on your tablet.

Ⓒ Bluetooth status light	
Slowly blinking blue	The pen is in pairing mode.
Rapidly blinking blue	The pen has paired successfully.
Blinking red	The battery charge level is low.
Solid white	The pen is charging.

PL

*The number and type of included pen tips might vary. Choose the tip that feels right for you.

1 Charge the pen using either your computer AC adapter or other USB Type-C charging cable or adapter (sold separately).

**Charging port

2 Turn on your computer.

3 Turn on the pen by tapping the tip to any surface.

4 Press and hold the Ⓐ button for 5 seconds to enable Bluetooth®. When the pen is ready to be paired with a device, the Bluetooth light Ⓒ slowly flashes blue. For instructions on creating a Bluetooth connection, see your device documentation.

Depending on your tablet, the functions of buttons Ⓐ, Ⓑ, and Ⓓ vary. To view or edit the configuration of these buttons, use the pen app on your tablet.

Ⓒ Bluetooth status light	
Slowly blinking blue	The pen is in pairing mode.
Rapidly blinking blue	The pen has paired successfully.
Blinking red	The battery charge level is low.
Solid white	The pen is charging.

RO

*The number and type of included pen tips might vary. Choose the tip that feels right for you.

1 Charge the pen using either your computer AC adapter or other USB Type-C charging cable or adapter (sold separately).

**Charging port

2 Turn on your computer.

3 Turn on the pen by tapping the tip to any surface.

4 Press and hold the Ⓐ button for 5 seconds to enable Bluetooth®. When the pen is ready to be paired with a device, the Bluetooth light Ⓒ slowly flashes blue. For instructions on creating a Bluetooth connection, see your device documentation.

Depending on your tablet, the functions of buttons Ⓐ, Ⓑ, and Ⓓ vary. To view or edit the configuration of these buttons, use the pen app on your tablet.

Ⓒ Bluetooth status light	
Slowly blinking blue	The pen is in pairing mode.
Rapidly blinking blue	The pen has paired successfully.
Blinking red	The battery charge level is low.
Solid white	The pen is charging.

SL

*The number and type of included pen tips might vary. Choose the tip that feels right for you.

1 Charge the pen using either your computer AC adapter or other USB Type-C charging cable or adapter (sold separately).

**Charging port

2 Turn on your computer.

3 Turn on the pen by tapping the tip to any surface.

4 Press and hold the Ⓐ button for 5 seconds to enable Bluetooth®. When the pen is ready to be paired with a device, the Bluetooth light Ⓒ slowly flashes blue. For instructions on creating a Bluetooth connection, see your device documentation.

Depending on your tablet, the functions of buttons Ⓐ, Ⓑ, and Ⓓ vary. To view or edit the configuration of these buttons, use the pen app on your tablet.

Ⓒ Bluetooth status light	
Slowly blinking blue	The pen is in pairing mode.
Rapidly blinking blue	The pen has paired successfully.
Blinking red	The battery charge level is low.
Solid white	The pen is charging.

SE

*The number and type of included pen tips might vary. Choose the tip that feels right for you.

1 Charge the pen using either your computer AC adapter or other USB Type-C charging cable or adapter (sold separately).

**Charging port

2 Turn on your computer.

3 Turn on the pen by tapping the tip to any surface.

4 Press and hold the Ⓐ button for 5 seconds to enable Bluetooth®. When the pen is ready to be paired with a device, the Bluetooth light Ⓒ slowly flashes blue. For instructions on creating a Bluetooth connection, see your device documentation.

Depending on your tablet, the functions of buttons Ⓐ, Ⓑ, and Ⓓ vary. To view or edit the configuration of these buttons, use the pen app on your tablet.

Ⓒ Bluetooth status light	
Slowly blinking blue	The pen is in pairing mode.
Rapidly blinking blue	The pen has paired successfully.
Blinking red	The battery charge level is low.
Solid white	The pen is charging.

UK

*The number and type of included pen tips might vary. Choose the tip that feels right for you.

1 Charge the pen using either your computer AC adapter or other USB Type-C charging cable or adapter (sold separately).

**Charging port

2 Turn on your computer.

3 Turn on the pen by tapping the tip to any surface.

4 Press and hold the Ⓐ button for 5 seconds to enable Bluetooth®. When the pen is ready to be paired with a device, the Bluetooth light Ⓒ slowly flashes blue. For instructions on creating a Bluetooth connection, see your device documentation.

Depending on your tablet, the functions of buttons Ⓐ, Ⓑ, and Ⓓ vary. To view or edit the configuration of these buttons, use the pen app on your tablet.

Ⓒ Bluetooth status light	
Slowly blinking blue	The pen is in pairing mode.
Rapidly blinking blue	The pen has paired successfully.
Blinking red	The battery charge level is low.
Solid white	The pen is charging.

CN

*The number and type of included pen tips might vary. Choose the tip that feels right for you.

1 Charge the pen using either your computer AC adapter or other USB Type-C charging cable or adapter (sold separately).

**Charging port

2 Turn on your computer.

3 Turn on the pen by tapping the tip to any surface.

4 Press and hold the Ⓐ button for 5 seconds to enable Bluetooth®. When the pen is ready to be paired with a device, the Bluetooth light Ⓒ slowly flashes blue. For instructions on creating a Bluetooth connection, see your device documentation.

Depending on your tablet, the functions of buttons Ⓐ, Ⓑ, and Ⓓ vary. To view or edit the configuration of these buttons, use the pen app on your tablet.

Ⓒ Bluetooth status light	
Slowly blinking blue	The pen is in pairing mode.
Rapidly blinking blue	The pen has paired successfully.
Blinking red	The battery charge level is low.
Solid white	The pen is charging.

PT

*The number and type of included pen tips might vary. Choose the tip that feels right for you.

1 Charge the pen using either your computer AC adapter or other USB Type-C charging cable or adapter (sold separately).

**Charging port

2 Turn on your computer.

3 Turn on the pen by tapping the tip to any surface.

4 Press and hold the Ⓐ button for 5 seconds to enable Bluetooth®. When the pen is ready to be paired with a device, the Bluetooth light Ⓒ slowly flashes blue. For instructions on creating a Bluetooth connection, see your device documentation.

Depending on your tablet, the functions of buttons Ⓐ, Ⓑ, and Ⓓ vary. To view or edit the configuration of these buttons, use the pen app on your tablet.

Ⓒ Bluetooth status light	
Slowly blinking blue	The pen is in pairing mode.
Rapidly blinking blue	The pen has paired successfully.
Blinking red	The battery charge level is low.
Solid white	The pen is charging.

RU

*The number and type of included pen tips might vary. Choose the tip that feels right for you.

1 Charge the pen using either your computer AC adapter or other USB Type-C charging cable or adapter (sold separately).

**Charging port

2 Turn on your computer.

3 Turn on the pen by tapping the tip to any surface.

4 Press and hold the Ⓐ button for 5 seconds to enable Bluetooth®. When the pen is ready to be paired with a device, the Bluetooth light Ⓒ slowly flashes blue. For instructions on creating a Bluetooth connection, see your device documentation.

Depending on your tablet, the functions of buttons Ⓐ, Ⓑ, and Ⓓ vary. To view or edit the configuration of these buttons, use the pen app on your tablet.

Ⓒ Bluetooth status light	
Slowly blinking blue	The pen is in pairing mode.
Rapidly blinking blue	The pen has paired successfully.
Blinking red	The battery charge level is low.
Solid white	The pen is charging.

FI

*The number and type of included pen tips might vary. Choose the tip that feels right for you.

1 Charge the pen using either your computer AC adapter or other USB Type-C charging cable or adapter (sold separately).

**Charging port

2 Turn on your computer.

3 Turn on the pen by tapping the tip to any surface.

4 Press and hold the Ⓐ button for 5 seconds to enable Bluetooth®. When the pen is ready to be paired with a device, the Bluetooth light Ⓒ slowly flashes blue. For instructions on creating a Bluetooth connection, see your device documentation.

Depending on your tablet, the functions of buttons Ⓐ, Ⓑ, and Ⓓ vary. To view or edit the configuration of these buttons, use the pen app on your tablet.

Ⓒ Bluetooth status light	
Slowly blinking blue	The pen is in pairing mode.
Rapidly blinking blue	The pen has paired successfully.
Blinking red	The battery charge level is low.
Solid white	The pen is charging.

TH

*The number and type of included pen tips might vary. Choose the tip that feels right for you.

1 Charge the pen using either your computer AC adapter or other USB Type-C charging cable or adapter (sold separately).

**Charging port

2 Turn on your computer.

3 Turn on the pen by tapping the tip to any surface.

4 Press and hold the Ⓐ button for 5 seconds to enable Bluetooth®. When the pen is ready to be paired with a device, the Bluetooth light Ⓒ slowly flashes blue. For instructions on creating a Bluetooth connection, see your device documentation.

Depending on your tablet, the functions of buttons Ⓐ, Ⓑ, and Ⓓ vary. To view or edit the configuration of these buttons, use the pen app on your tablet.

Ⓒ Bluetooth status light	
Slowly blinking blue	The pen is in pairing mode.
Rapidly blinking blue	The pen has paired successfully.
Blinking red	The battery charge level is low.
Solid white	The pen is charging.

JA

*The number and type of included pen tips might vary. Choose the tip that feels right for you.

1 Charge the pen using either your computer AC adapter or other USB Type-C charging cable or adapter (sold separately).

**Charging port

2 Turn on your computer.

3 Turn on the pen by tapping the tip to any surface.

4 Press and hold the Ⓐ button for 5 seconds to enable Bluetooth®. When the pen is ready to be paired with a device, the Bluetooth light Ⓒ slowly flashes blue. For instructions on creating a Bluetooth connection, see your device documentation.

Depending on your tablet, the functions of buttons Ⓐ, Ⓑ, and Ⓓ vary. To view or edit the configuration of these buttons, use the pen app on your tablet.

Ⓒ Bluetooth status light	
Slowly blinking blue	The pen is in pairing mode.
Rapidly blinking blue	The pen has paired successfully.
Blinking red	The battery charge level is low.
Solid white	The pen is charging.

TW

*The number and type of included pen tips might vary. Choose the tip that feels right for you.

1 Charge the pen using either your computer AC adapter or other USB Type-C charging cable or adapter (sold separately).

**Charging port

2 Turn on your computer.

3 Turn on the pen by tapping the tip to any surface.

4 Press and hold the Ⓐ button for 5 seconds to enable Bluetooth®. When the pen is ready to be paired with a device, the Bluetooth light Ⓒ slowly flashes blue. For instructions on creating a Bluetooth connection, see your device documentation.

Depending on your tablet, the functions of buttons Ⓐ, Ⓑ, and Ⓓ vary. To view or edit the configuration of these buttons, use the pen app on your tablet.

Ⓒ Bluetooth status light	
Slowly blinking blue	The pen is in pairing mode.
Rapidly blinking blue	The pen has paired successfully.
Blinking red	The battery charge level is low.
Solid white	The pen is charging.