Interactive System Board Viewer

HP 280 G4 Small Form Factor PC

Welcome to the interactive System Board for the
HP 280 G4 Small Form Factor PC

Here's how to use it...

Zoomable View (Click the link to navigate to the viewer)

On the Zoomable View page, you will find the viewer's zoom navigation links above the viewer on the left-hand side. You can choose from four levels of magnification: 1x, 2x, 3x, and 4x.

1x: The default magnification is 1x and at this magnification you can view the location of a feature by selecting it from the numbered list on the left.

2x, **3x**, **4x**: When you choose a greater magnification level, you use the navigation arrows and numbered features list to focus on the feature that you wish to review.

That's it!

Back to Welcome page

1 X View

1 X 2 X 3 X 4 X

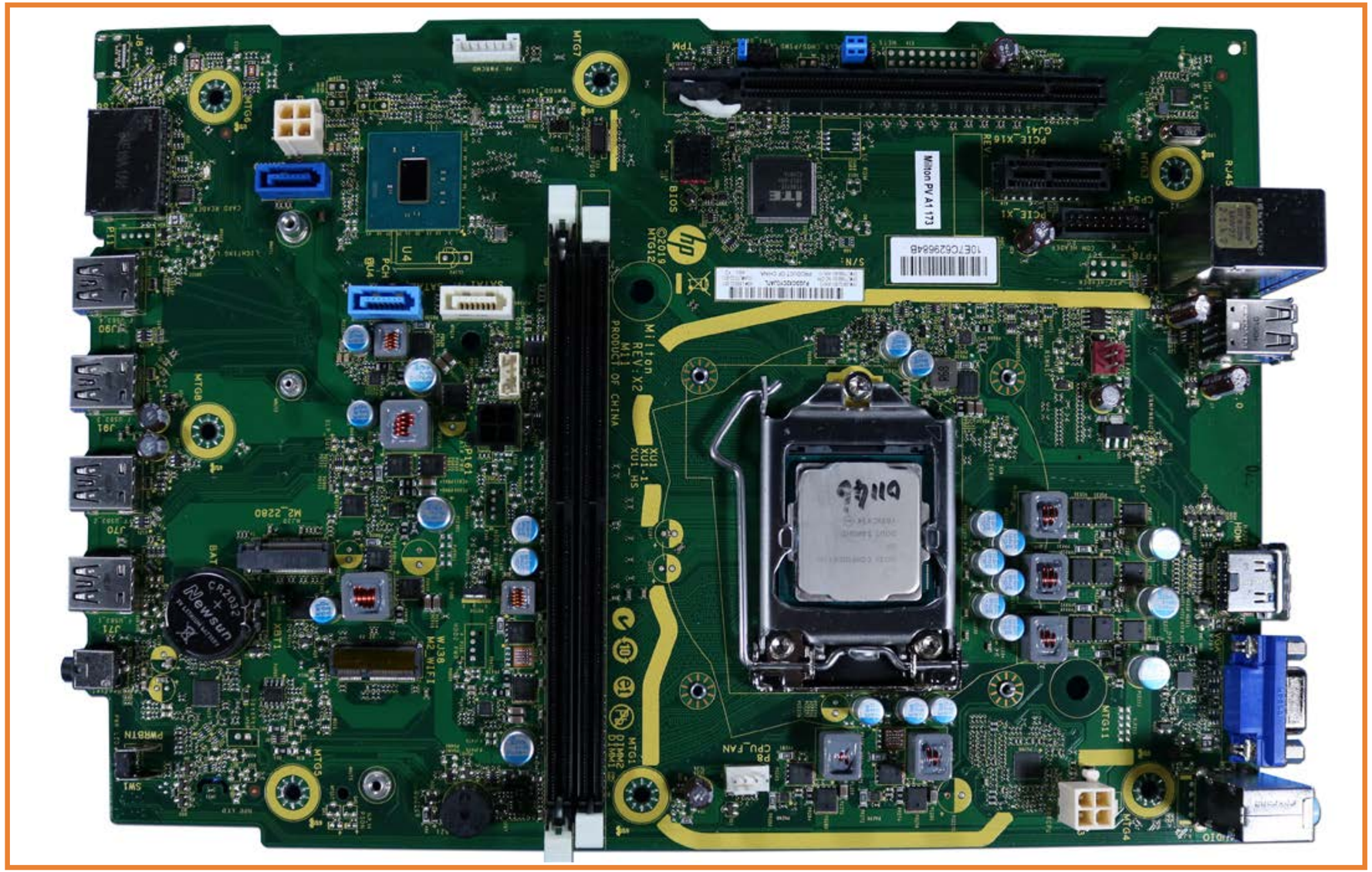

1. Power Button/LED
2. Headphone/Microphone jack
3. USB-A 3.1 Gen 1 Ports(x4)
4. Media Card Reader
5. SATA data connectors (x3)
6. Main power connector
7. Power supply command connector
8. PCI Express x16 slot
9. CMOS/password jumper
10. PCI Express x1 slot
11. Serial port connector
12. RJ-45 (Ethernet)/Two USB 2.0 ports
13. USB 2.0 ports (x2)
14. CPU
15. HDMI 2.0 Port
16. VGA Port
17. Audio-in/out jacks (2)
18. CPU power connector
19. Optical drive power connector
20. CPU fan connector
21. DDR4 DIMM slots (x2)
22. HDD SATA power connector
23. Wireless LAN board socket
24. M.2 SSD socket
25. RTC battery

Back to Welcome page

2 X View

1 X 2 X 3 X 4 X

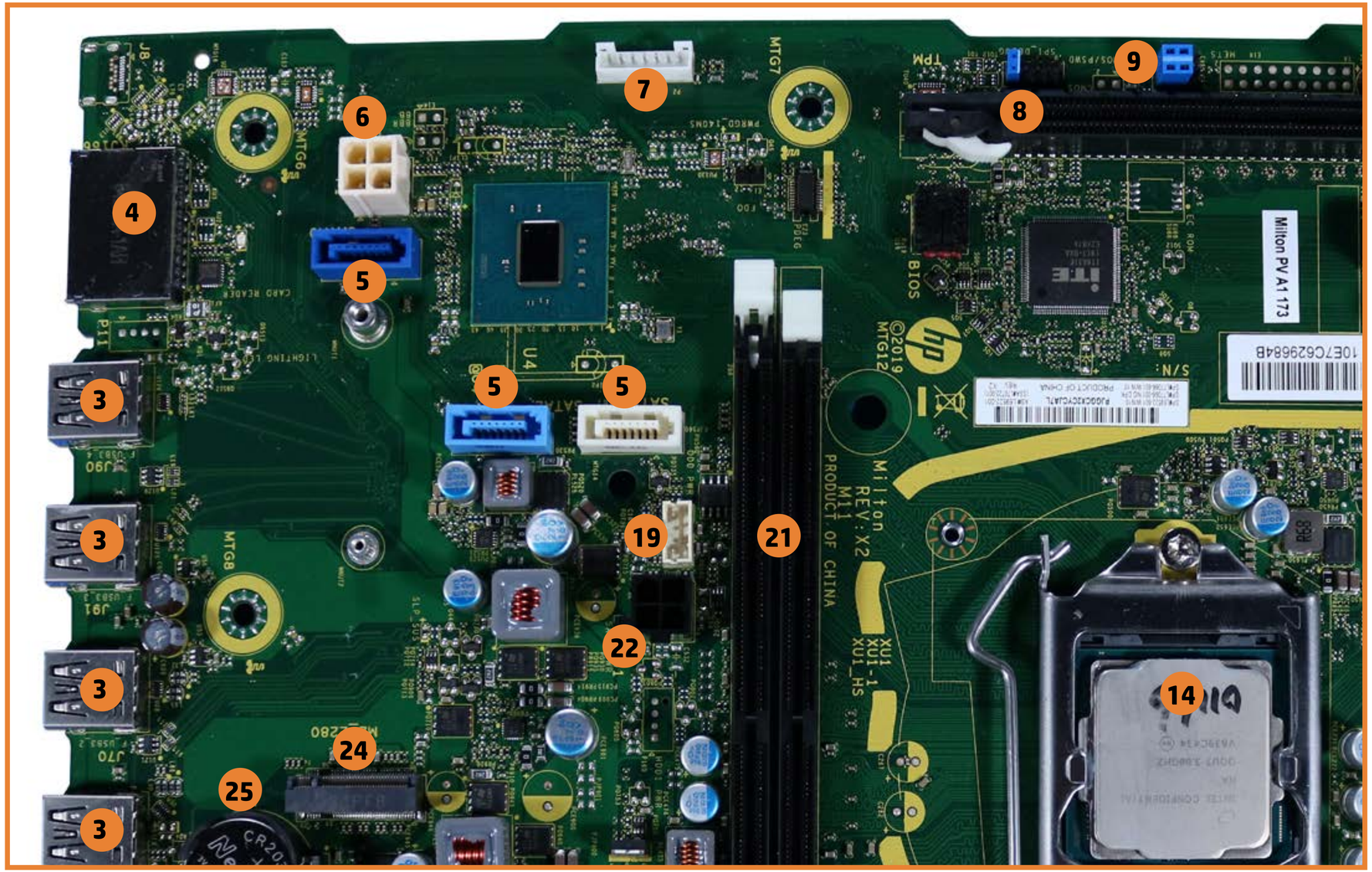

1. Power Button/LED
2. Headphone/Microphone jack
3. USB-A 3.1 Gen 1 Ports
4. Media Card Reader
5. SATA data connectors (x3)
6. Main power connector
7. Power supply command connector
8. PCI Express x16 slot
9. CMOS/password jumper
10. PCI Express x1 slot
11. Serial port connector
12. RJ-45 (Ethernet)/Two USB 2.0 ports
13. USB 2.0 ports (x2)
14. CPU
15. HDMI 2.0 Port
16. VGA Port
17. Audio-in/out jacks (2)
18. CPU power connector
19. Optical drive power connector
20. CPU fan connector
21. DDR4 DIMM slots (x2)
22. HDD SATA power connector
23. Wireless LAN board socket
24. M.2 SSD socket
25. RTC battery

Back to Welcome page

2 X View

1 X **2 X** 3 X 4 X

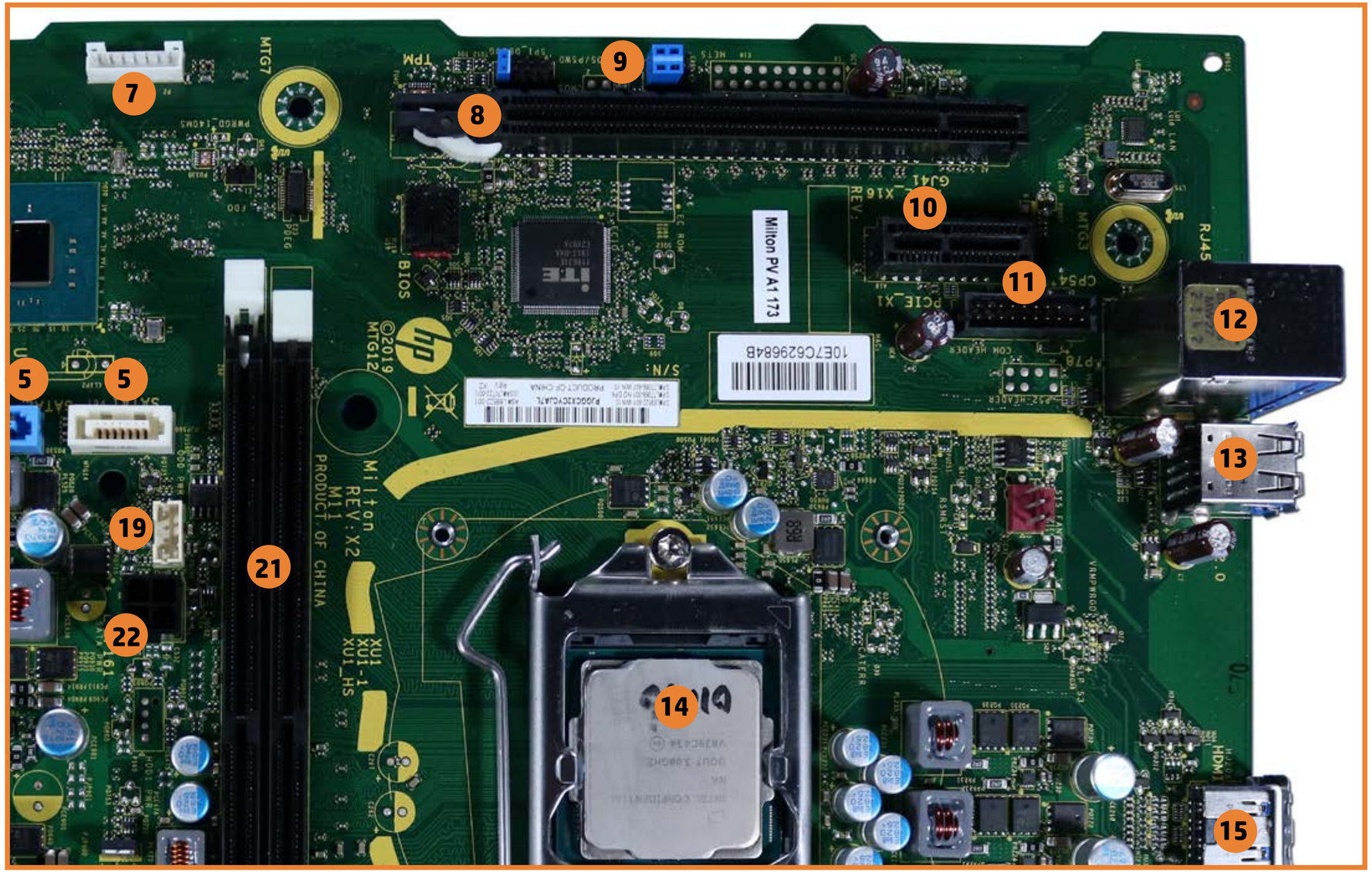

1. Power Button/LED
2. Headphone/Microphone jack
3. USB-A 3.1 Gen 1 Ports
4. Media Card Reader
5. SATA data connectors (x3)
6. Main power connector
7. Power supply command connector
8. PCI Express x16 slot
9. CMOS/password jumper
10. PCI Express x1 slot
11. Serial port connector
12. RJ-45 (Ethernet)/Two USB 2.0 ports
13. USB 2.0 ports (x2)
14. CPU
15. HDMI 2.0 Port
16. VGA Port
17. Audio-in/out jacks (2)
18. CPU power connector
19. Optical drive power connector
20. CPU fan connector
21. DDR4 DIMM slots (x2)
22. HDD SATA power connector
23. Wireless LAN board socket
24. M.2 SSD socket
25. RTC battery

Back to Welcome page

2 X View

1 X **2 X** 3 X 4 X

1. Power Button/LED
2. Headphone/Microphone jack
3. USB-A 3.1 Gen 1 Ports
4. Media Card Reader
5. SATA data connectors (x3)
6. Main power connector
7. Power supply command connector
8. PCI Express x16 slot
9. CMOS/password jumper
10. PCI Express x1 slot
11. Serial port connector
12. RJ-45 (Ethernet)/Two USB 2.0 ports
13. USB 2.0 ports (x2)
14. CPU
15. HDMI 2.0 Port
16. VGA Port
17. Audio-in/out jacks (2)
18. CPU power connector
19. Optical drive power connector
20. CPU fan connector
21. DDR4 DIMM slots (x2)
22. HDD SATA power connector
23. Wireless LAN board socket
24. M.2 SSD socket
25. RTC battery

Back to Welcome page

2 X View

1 X **2 X** 3 X 4 X

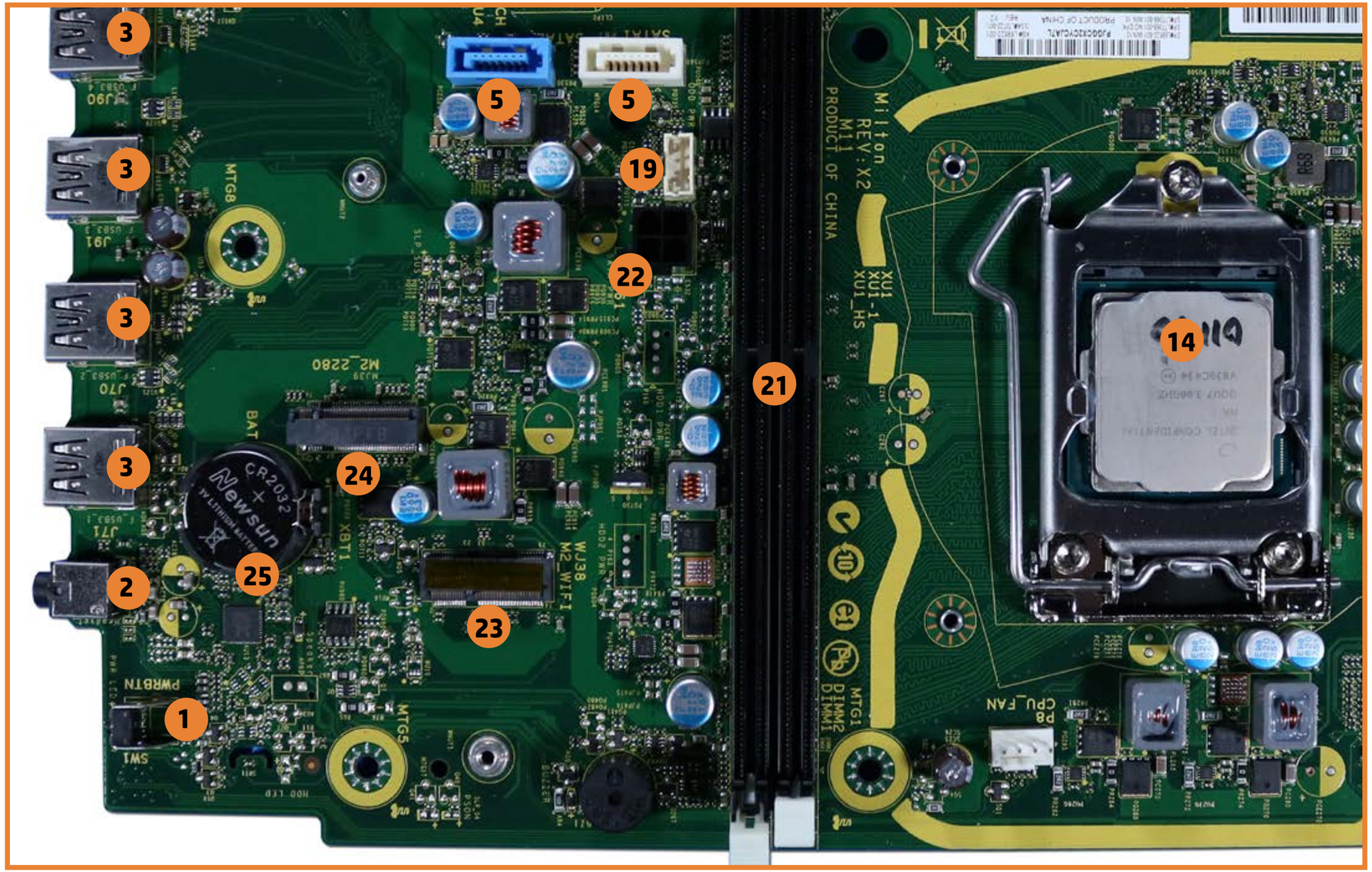

1. Power Button/LED
2. Headphone/Microphone jack
3. USB-A 3.1 Gen 1 Ports
4. Media Card Reader
5. SATA data connectors (x3)
6. Main power connector
7. Power supply command connector
8. PCI Express x16 slot
9. CMOS/password jumper
10. PCI Express x1 slot
11. Serial port connector
12. RJ-45 (Ethernet)/Two USB 2.0 ports
13. USB 2.0 ports (x2)
14. CPU
15. HDMI 2.0 Port
16. VGA Port
17. Audio-in/out jacks (2)
18. CPU power connector
19. Optical drive power connector
20. CPU fan connector
21. DDR4 DIMM slots (x2)
22. HDD SATA power connector
23. Wireless LAN board socket
24. M.2 SSD socket
25. RTC battery

Back to Welcome page

3 X View

1 X 2 X **3 X** 4 X

1. Power Button/LED
2. Headphone/Microphone jack
3. USB-A 3.1 Gen 1 Ports
4. Media Card Reader
5. SATA data connectors (x3)
6. Main power connector
7. Power supply command connector
8. PCI Express x16 slot
9. CMOS/password jumper
10. PCI Express x1 slot
11. Serial port connector
12. RJ-45 (Ethernet)/Two USB 2.0 ports
13. USB 2.0 ports (x2)
14. CPU
15. HDMI 2.0 Port
16. VGA Port
17. Audio-in/out jacks (2)
18. CPU power connector
19. Optical drive power connector
20. CPU fan connector
21. DDR4 DIMM slots (x2)
22. HDD SATA power connector
23. Wireless LAN board socket
24. M.2 SSD socket
25. RTC battery

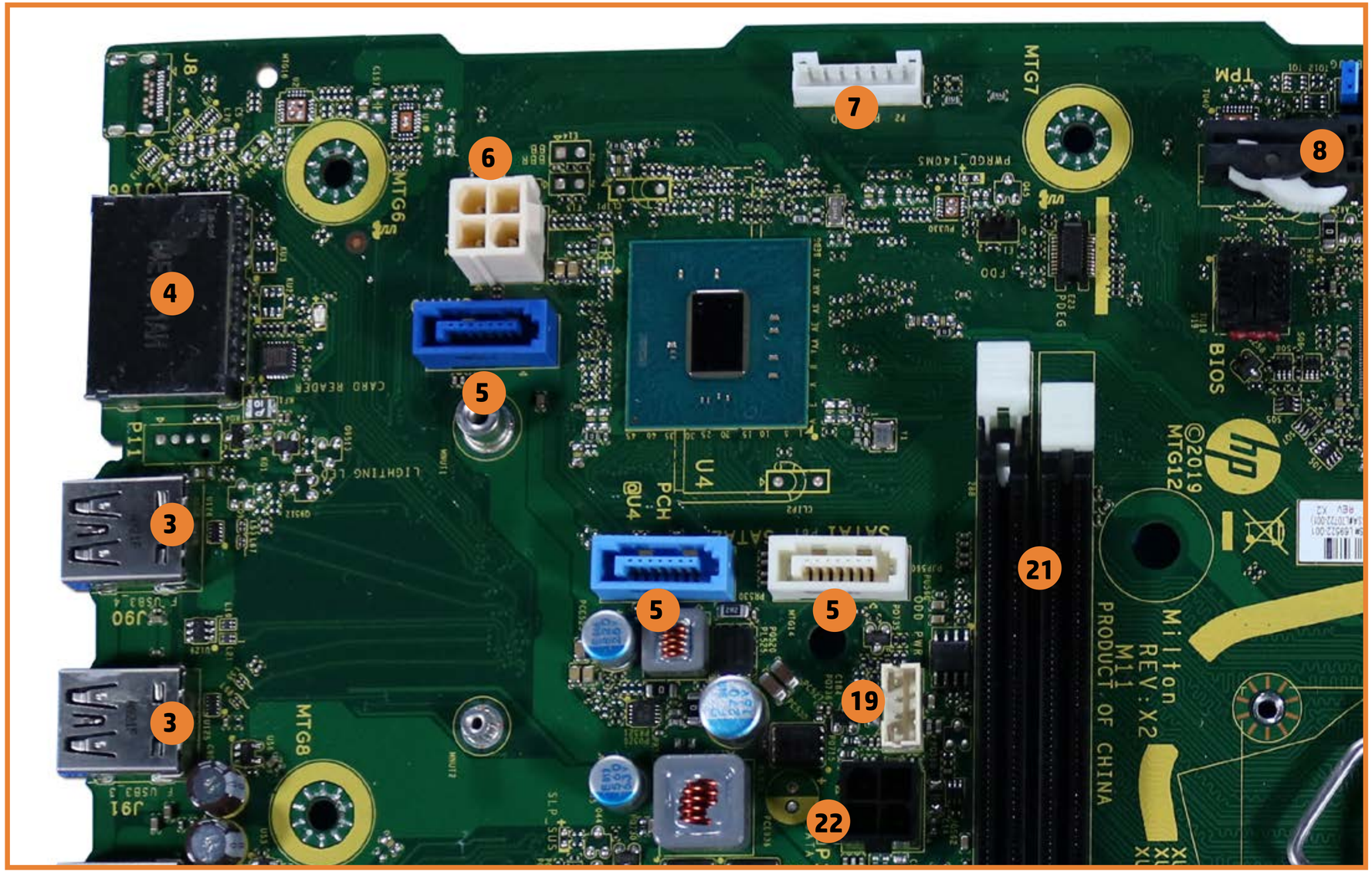

Back to Welcome page

3 X View

1 X 2 X **3 X** 4 X

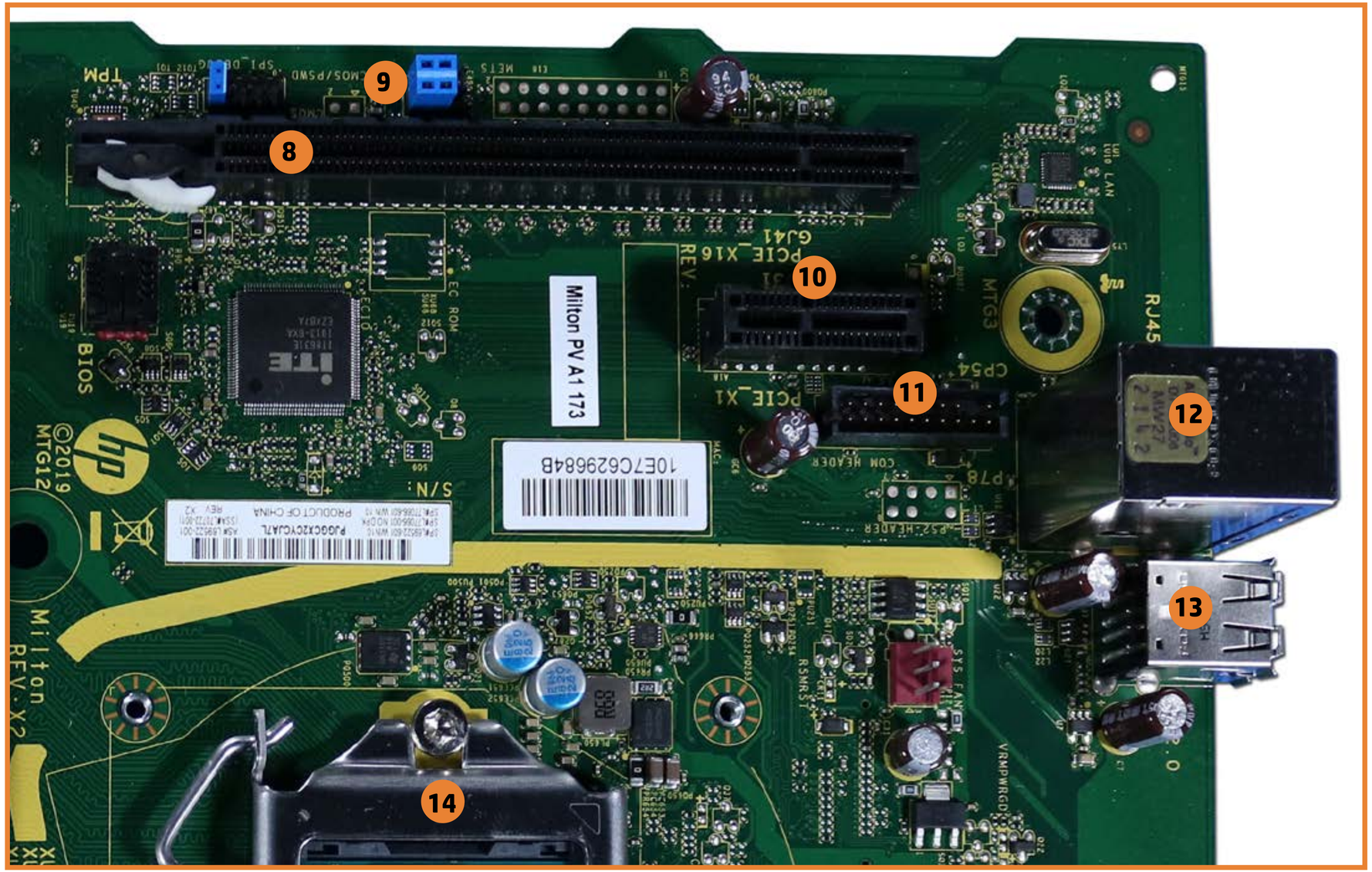

1. Power Button/LED
2. Headphone/Microphone jack
3. USB-A 3.1 Gen 1 Ports
4. Media Card Reader
5. SATA data connectors (x3)
6. Main power connector
7. Power supply command connector
8. PCI Express x16 slot
9. CMOS/password jumper
10. PCI Express x1 slot
11. Serial port connector
12. RJ-45 (Ethernet)/Two USB 2.0 ports
13. USB 2.0 ports (x2)
14. CPU
15. HDMI 2.0 Port
16. VGA Port
17. Audio-in/out jacks (2)
18. CPU power connector
19. Optical drive power connector
20. CPU fan connector
21. DDR4 DIMM slots (x2)
22. HDD SATA power connector
23. Wireless LAN board socket
24. M.2 SSD socket
25. RTC battery

Back to Welcome page

3 X View

1 X 2 X **3 X** 4 X

1. Power Button/LED
2. Headphone/Microphone jack
3. USB-A 3.1 Gen 1 Ports
4. Media Card Reader
5. SATA data connectors (x3)
6. Main power connector
7. Power supply command connector
8. PCI Express x16 slot
9. CMOS/password jumper
10. PCI Express x1 slot
11. Serial port connector
12. RJ-45 (Ethernet)/Two USB 2.0 ports
13. USB 2.0 ports (x2)
14. CPU
15. HDMI 2.0 Port
16. VGA Port
17. Audio-in/out jacks (2)
18. CPU power connector
19. Optical drive power connector
20. CPU fan connector
21. DDR4 DIMM slots (x2)
22. HDD SATA power connector
23. Wireless LAN board socket
24. M.2 SSD socket
25. RTC battery

Back to Welcome page

3 X View

1 X 2 X **3 X** 4 X

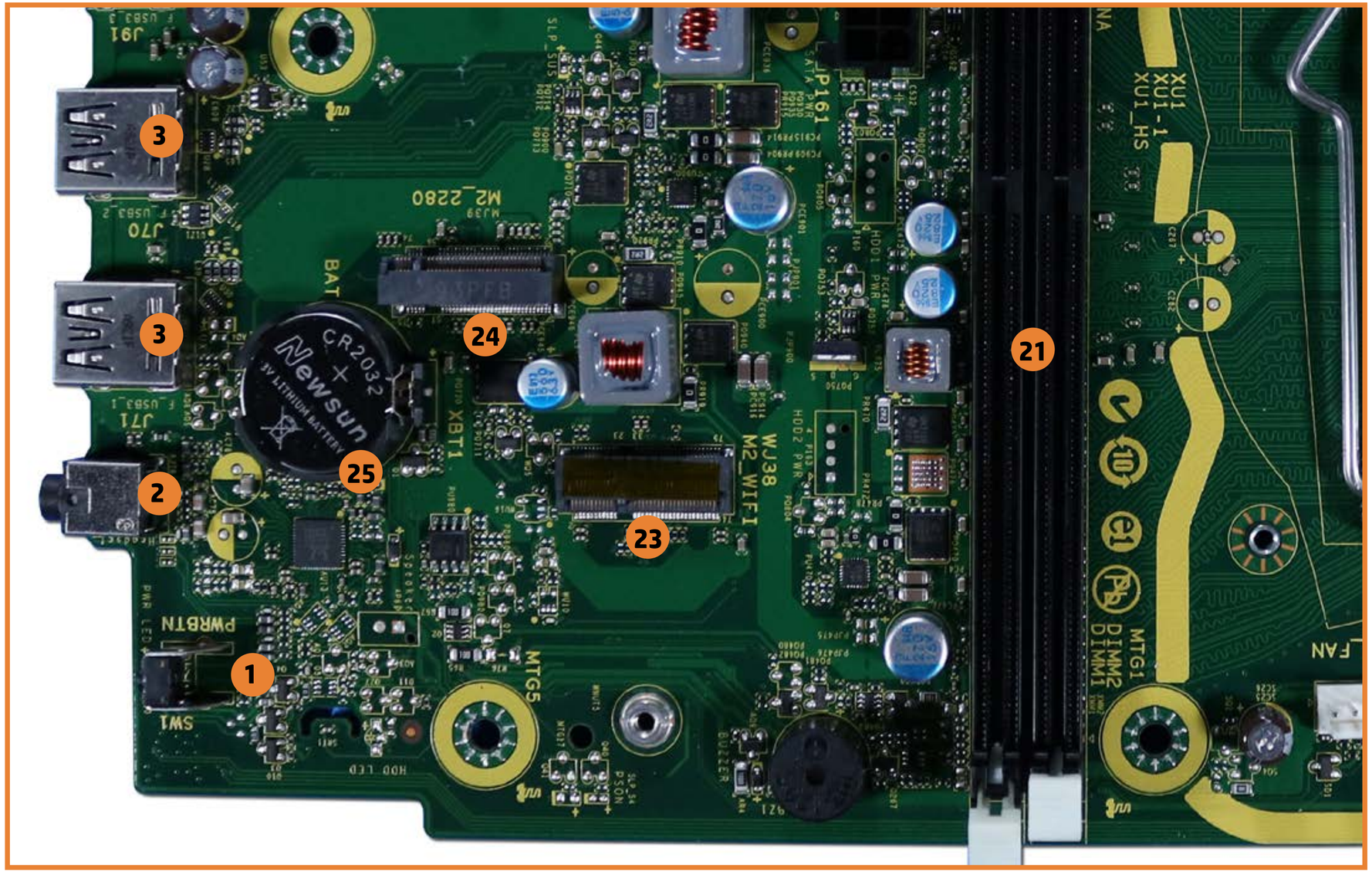

1. Power Button/LED
2. Headphone/Microphone jack
3. USB-A 3.1 Gen 1 Ports
4. Media Card Reader
5. SATA data connectors (x3)
6. Main power connector
7. Power supply command connector
8. PCI Express x16 slot
9. CMOS/password jumper
10. PCI Express x1 slot
11. Serial port connector
12. RJ-45 (Ethernet)/Two USB 2.0 ports
13. USB 2.0 ports (x2)
14. CPU
15. HDMI 2.0 Port
16. VGA Port
17. Audio-in/out jacks (2)
18. CPU power connector
19. Optical drive power connector
20. CPU fan connector
21. DDR4 DIMM slots (x2)
22. HDD SATA power connector
23. Wireless LAN board socket
24. M.2 SSD socket
25. RTC battery

Back to Welcome page

4 X View

1 X 2 X 3 X **4 X**

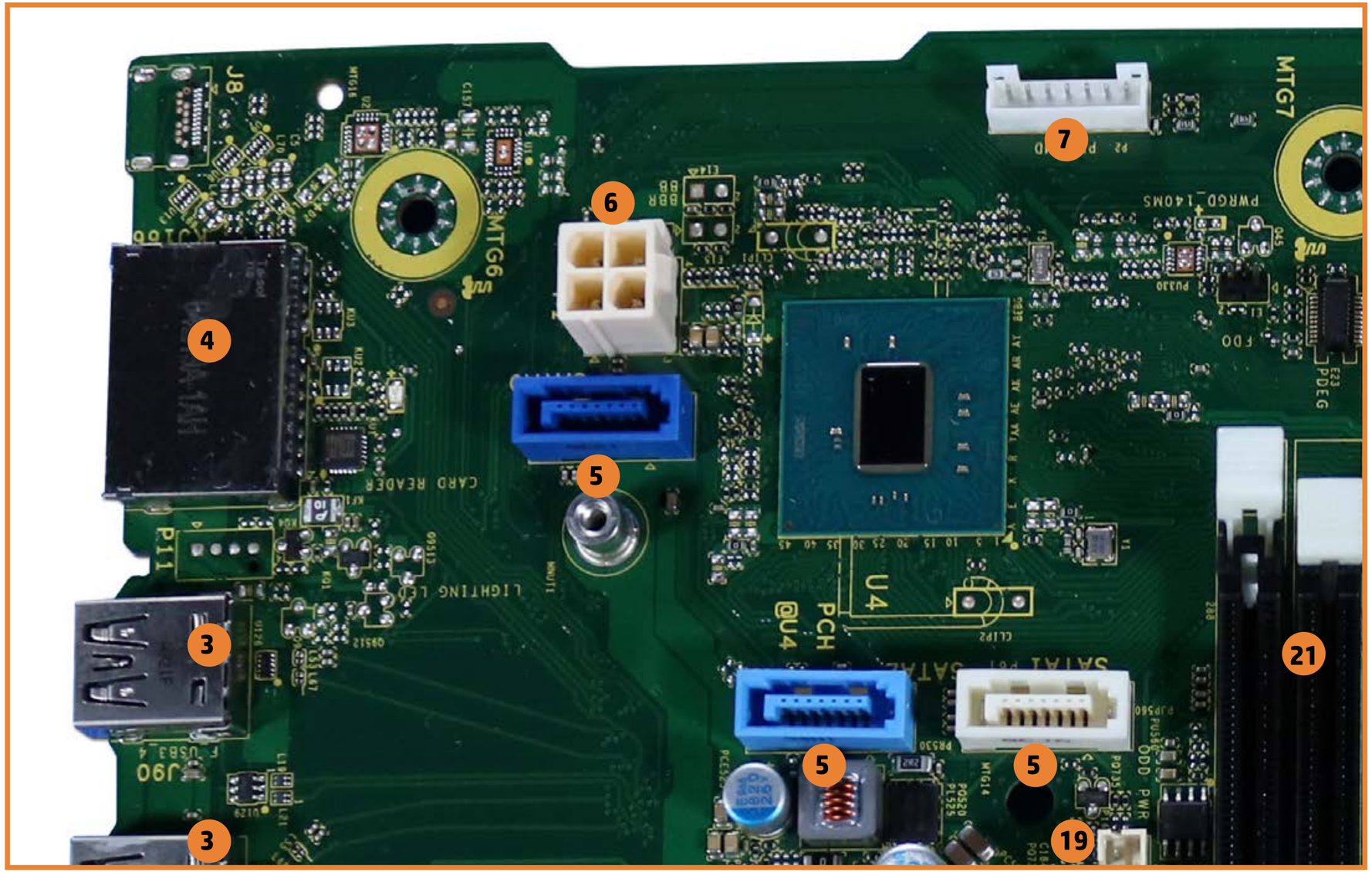

1. Power Button/LED
2. Headphone/Microphone jack
3. USB-A 3.1 Gen 1 Ports
4. Media Card Reader
5. SATA data connectors (x3)
6. Main power connector
7. Power supply command connector
8. PCI Express x16 slot
9. CMOS/password jumper
10. PCI Express x1 slot
11. Serial port connector
12. RJ-45 (Ethernet)/Two USB 2.0 ports
13. USB 2.0 ports (x2)
14. CPU
15. HDMI 2.0 Port
16. VGA Port
17. Audio-in/out jacks (2)
18. CPU power connector
19. Optical drive power connector
20. CPU fan connector
21. DDR4 DIMM slots (x2)
22. HDD SATA power connector
23. Wireless LAN board socket
24. M.2 SSD socket
25. RTC battery

Back to Welcome page

4 X View

1 X 2 X 3 X 4 X

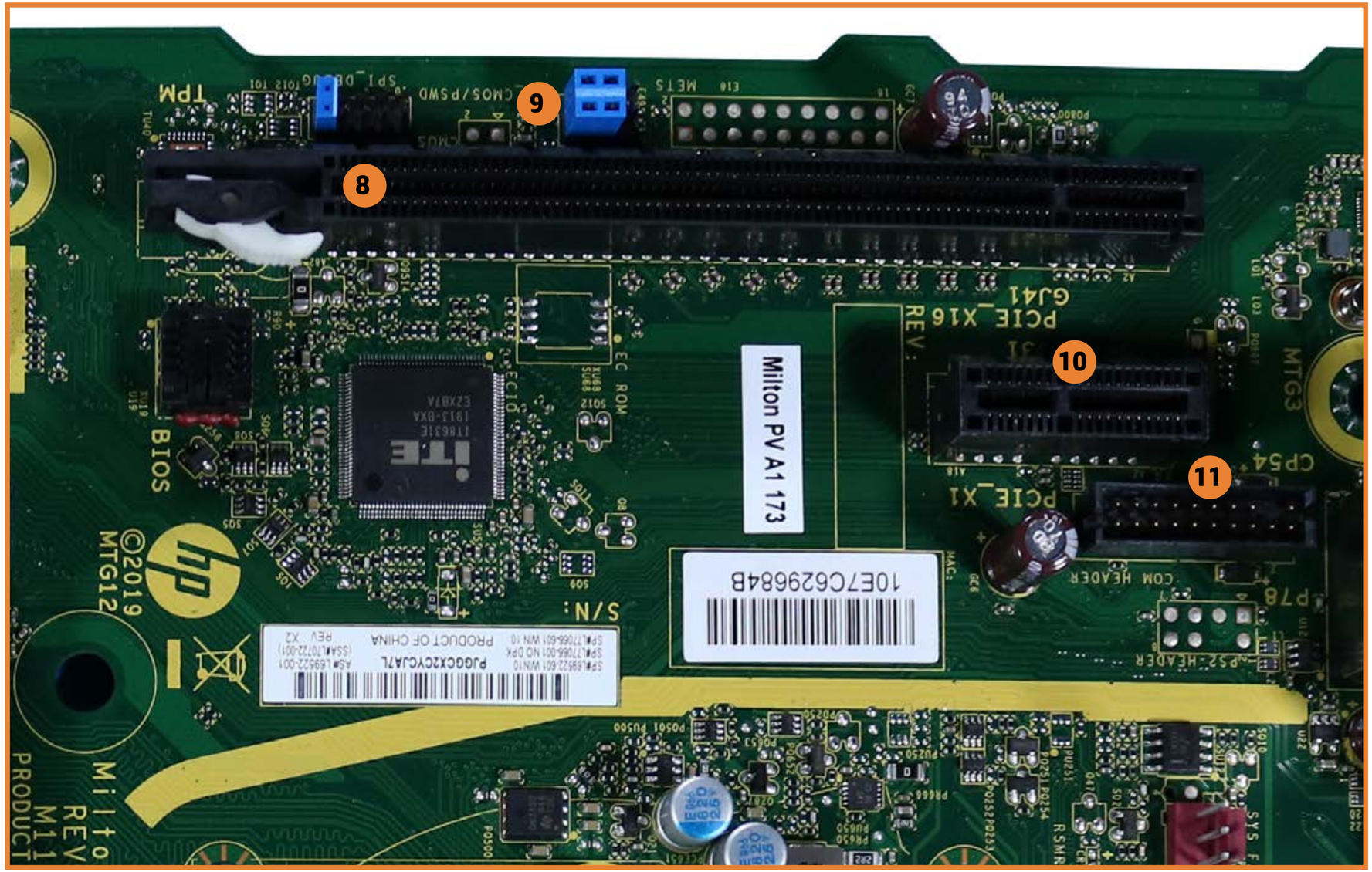

1. Power Button/LED
2. Headphone/Microphone jack
3. USB-A 3.1 Gen 1 Ports
4. Media Card Reader
5. SATA data connectors (x3)
6. Main power connector
7. Power supply command connector
8. PCI Express x16 slot
9. CMOS/password jumper
10. PCI Express x1 slot
11. Serial port connector
12. RJ-45 (Ethernet)/Two USB 2.0 ports
13. USB 2.0 ports (x2)
14. CPU
15. HDMI 2.0 Port
16. VGA Port
17. Audio-in/out jacks (2)
18. CPU power connector
19. Optical drive power connector
20. CPU fan connector
21. DDR4 DIMM slots (x2)
22. HDD SATA power connector
23. Wireless LAN board socket
24. M.2 SSD socket
25. RTC battery

Back to Welcome page

4 X View

1 X 2 X 3 X 4 X

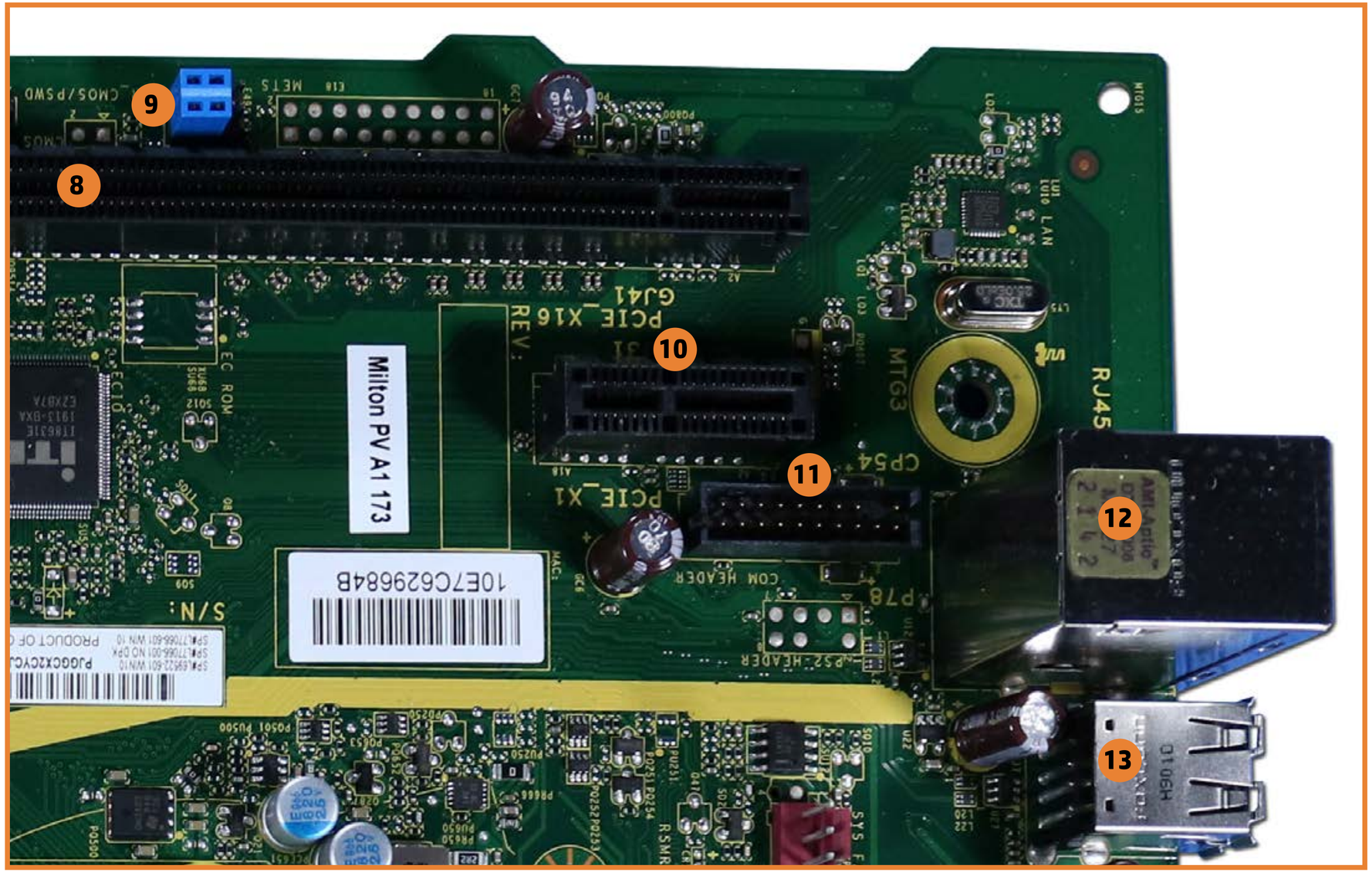

1. Power Button/LED
2. Headphone/Microphone jack
3. USB-A 3.1 Gen 1 Ports
4. Media Card Reader
5. SATA data connectors (x3)
6. Main power connector
7. Power supply command connector
8. PCI Express x16 slot
9. CMOS/password jumper
10. PCI Express x1 slot
11. Serial port connector
12. RJ-45 (Ethernet)/Two USB 2.0 ports
13. USB 2.0 ports (x2)
14. CPU
15. HDMI 2.0 Port
16. VGA Port
17. Audio-in/out jacks (2)
18. CPU power connector
19. Optical drive power connector
20. CPU fan connector
21. DDR4 DIMM slots (x2)
22. HDD SATA power connector
23. Wireless LAN board socket
24. M.2 SSD socket
25. RTC battery

Back to Welcome page

4 X View

1 X 2 X 3 X **4 X**

1. Power Button/LED
2. Headphone/Microphone jack
3. USB-A 3.1 Gen 1 Ports
4. Media Card Reader
5. SATA data connectors (x3)
6. Main power connector
7. Power supply command connector
8. PCI Express x16 slot
9. CMOS/password jumper
10. PCI Express x1 slot
11. Serial port connector
12. RJ-45 (Ethernet)/Two USB 2.0 ports
13. USB 2.0 ports (x2)
14. CPU
15. HDMI 2.0 Port
16. VGA Port
17. Audio-in/out jacks (2)
18. CPU power connector
19. Optical drive power connector
20. CPU fan connector
21. DDR4 DIMM slots (x2)
22. HDD SATA power connector
23. Wireless LAN board socket
24. M.2 SSD socket
25. RTC battery

Back to Welcome page

4 X View

1 X 2 X 3 X **4 X**

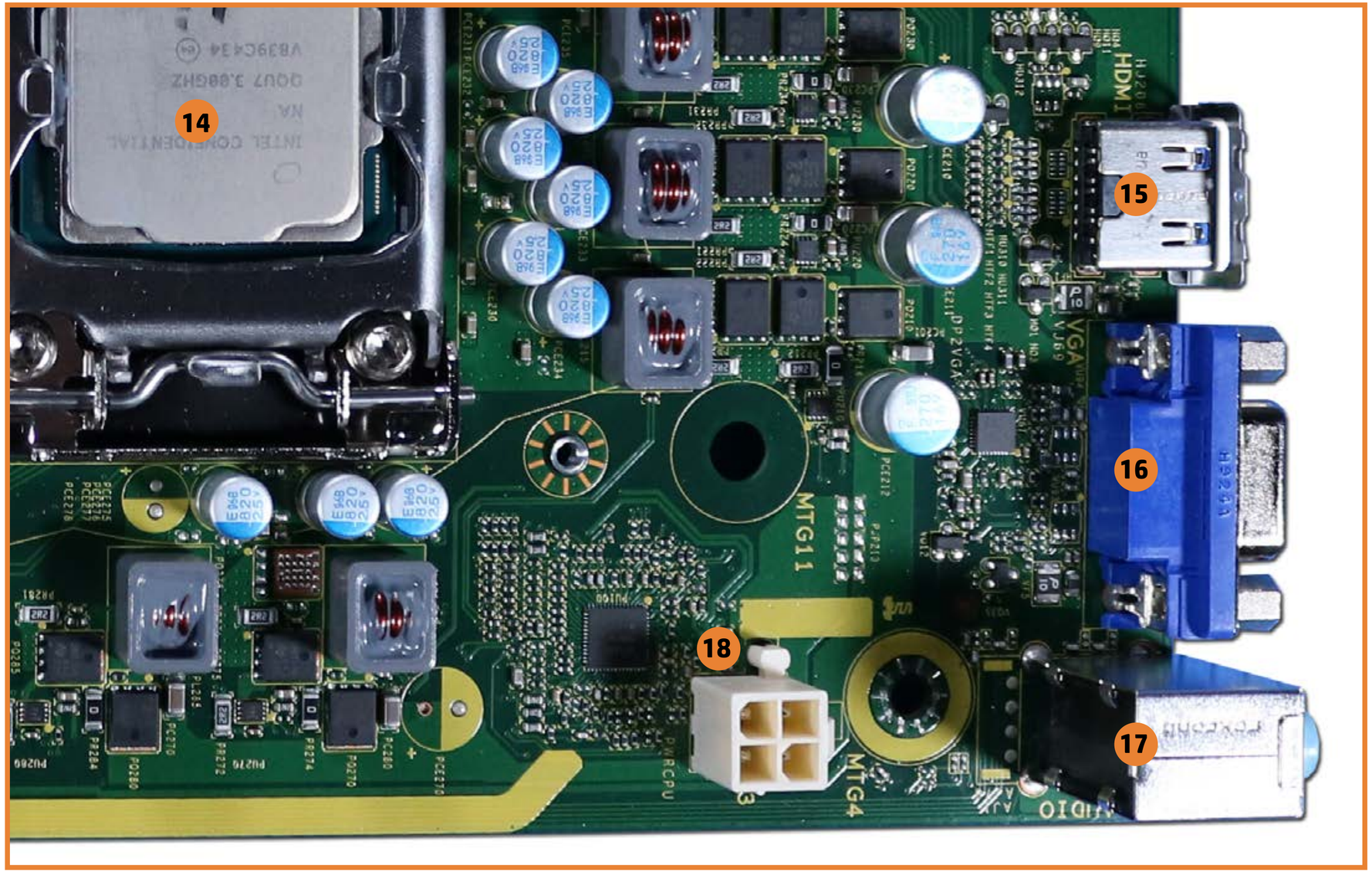

1. Power Button/LED
2. Headphone/Microphone jack
3. USB-A 3.1 Gen 1 Ports
4. Media Card Reader
5. SATA data connectors (x3)
6. Main power connector
7. Power supply command connector
8. PCI Express x16 slot
9. CMOS/password jumper
10. PCI Express x1 slot
11. Serial port connector
12. RJ-45 (Ethernet)/Two USB 2.0 ports
13. USB 2.0 ports (x2)
14. CPU
15. HDMI 2.0 Port
16. VGA Port
17. Audio-in/out jacks (2)
18. CPU power connector
19. Optical drive power connector
20. CPU fan connector
21. DDR4 DIMM slots (x2)
22. HDD SATA power connector
23. Wireless LAN board socket
24. M.2 SSD socket
25. RTC battery

Back to Welcome page

4 X View

1 X 2 X 3 X **4 X**

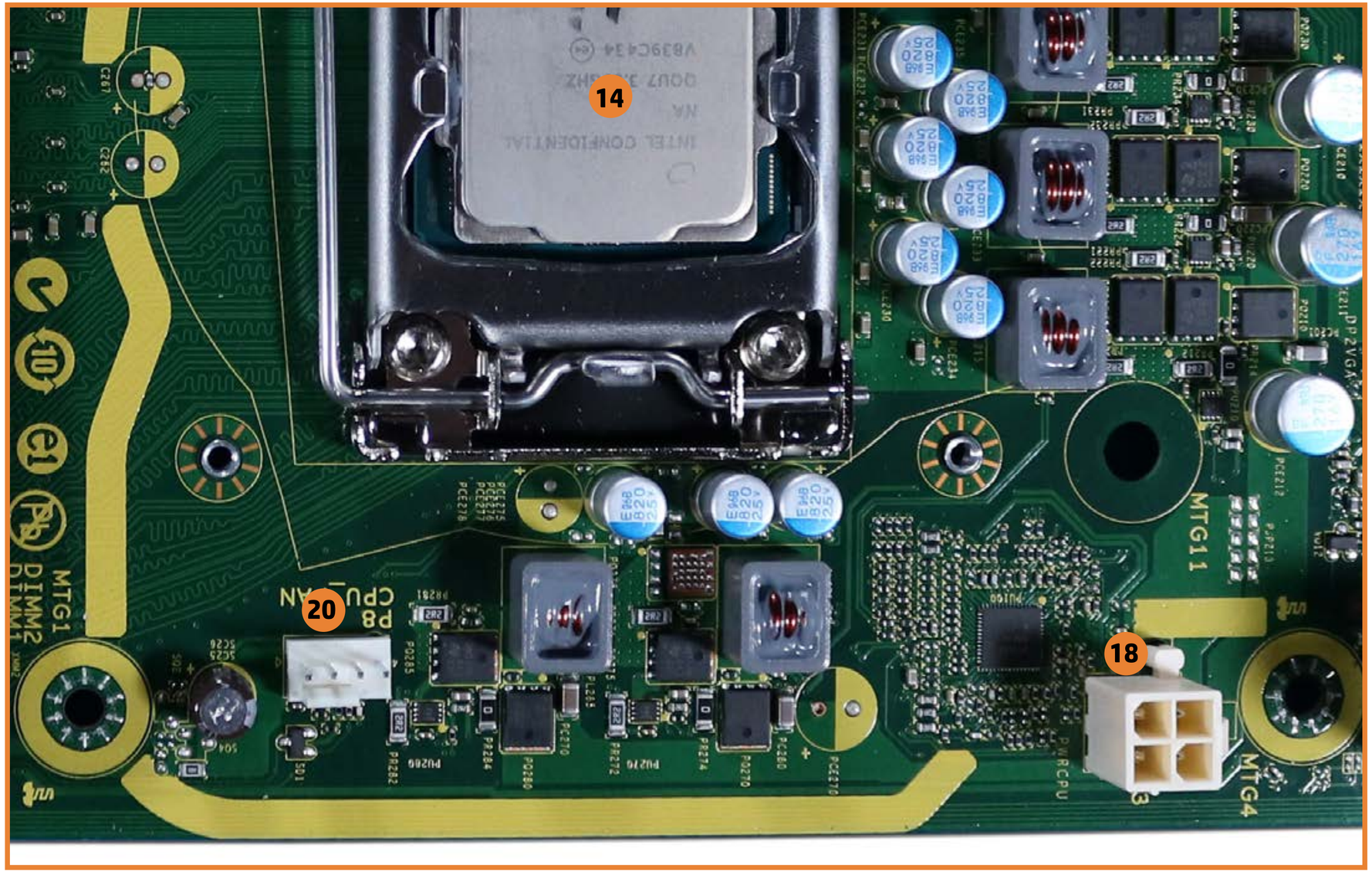

1. Power Button/LED
2. Headphone/Microphone jack
3. USB-A 3.1 Gen 1 Ports
4. Media Card Reader
5. SATA data connectors (x3)
6. Main power connector
7. Power supply command connector
8. PCI Express x16 slot
9. CMOS/password jumper
10. PCI Express x1 slot
11. Serial port connector
12. RJ-45 (Ethernet)/Two USB 2.0 ports
13. USB 2.0 ports (x2)
14. CPU
15. HDMI 2.0 Port
16. VGA Port
17. Audio-in/out jacks (2)
18. CPU power connector
19. Optical drive power connector
20. CPU fan connector
21. DDR4 DIMM slots (x2)
22. HDD SATA power connector
23. Wireless LAN board socket
24. M.2 SSD socket
25. RTC battery

Back to Welcome page

4 X View

1 X 2 X 3 X **4 X**

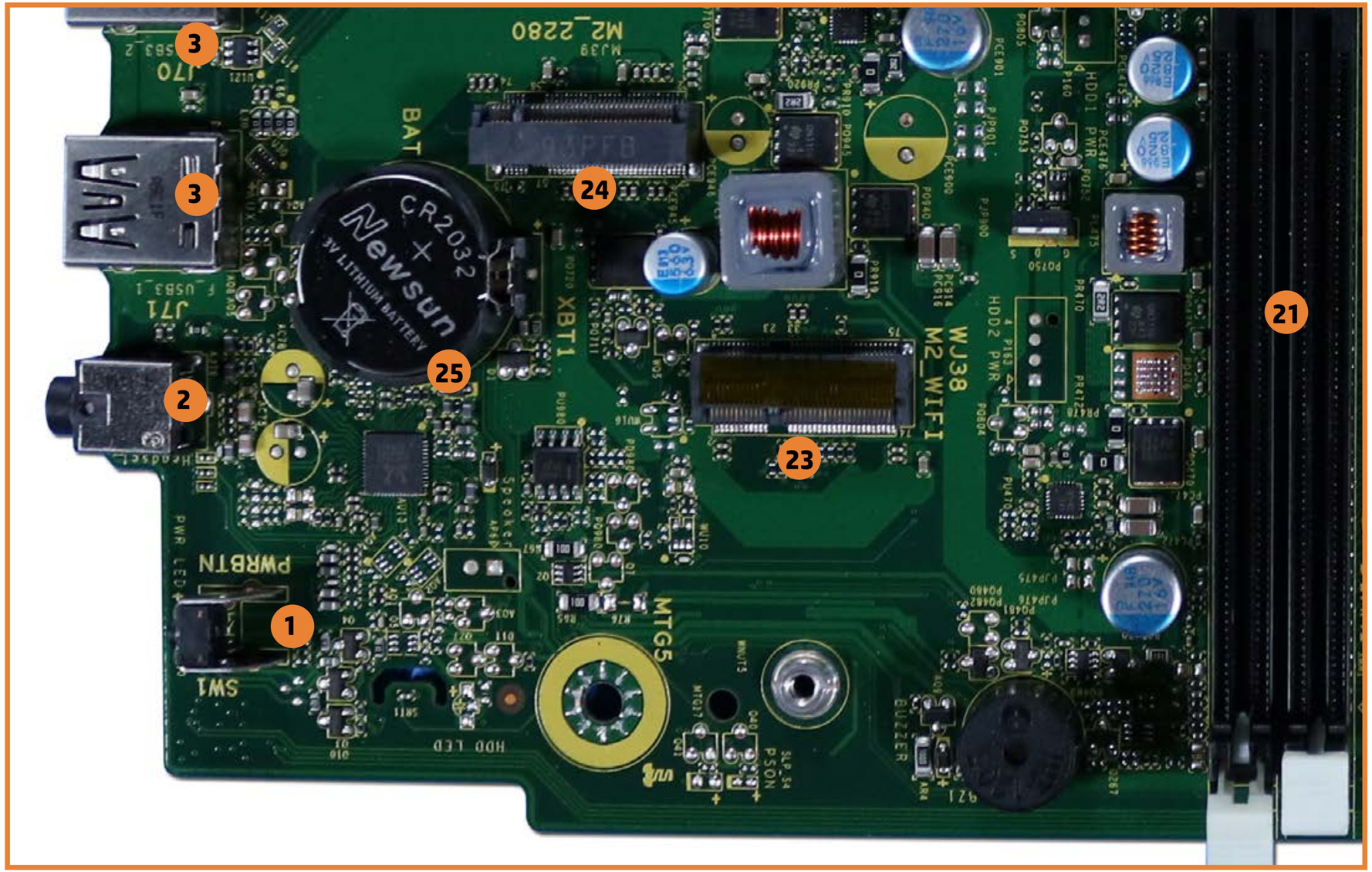

1. Power Button/LED
2. Headphone/Microphone jack
3. USB-A 3.1 Gen 1 Ports
4. Media Card Reader
5. SATA data connectors (x3)
6. Main power connector
7. Power supply command connector
8. PCI Express x16 slot
9. CMOS/password jumper
10. PCI Express x1 slot
11. Serial port connector
12. RJ-45 (Ethernet)/Two USB 2.0 ports
13. USB 2.0 ports (x2)
14. CPU
15. HDMI 2.0 Port
16. VGA Port
17. Audio-in/out jacks (2)
18. CPU power connector
19. Optical drive power connector
20. CPU fan connector
21. DDR4 DIMM slots (x2)
22. HDD SATA power connector
23. Wireless LAN board socket
24. M.2 SSD socket
25. RTC battery

Back to Welcome page

4 X View

1 X 2 X 3 X **4 X**

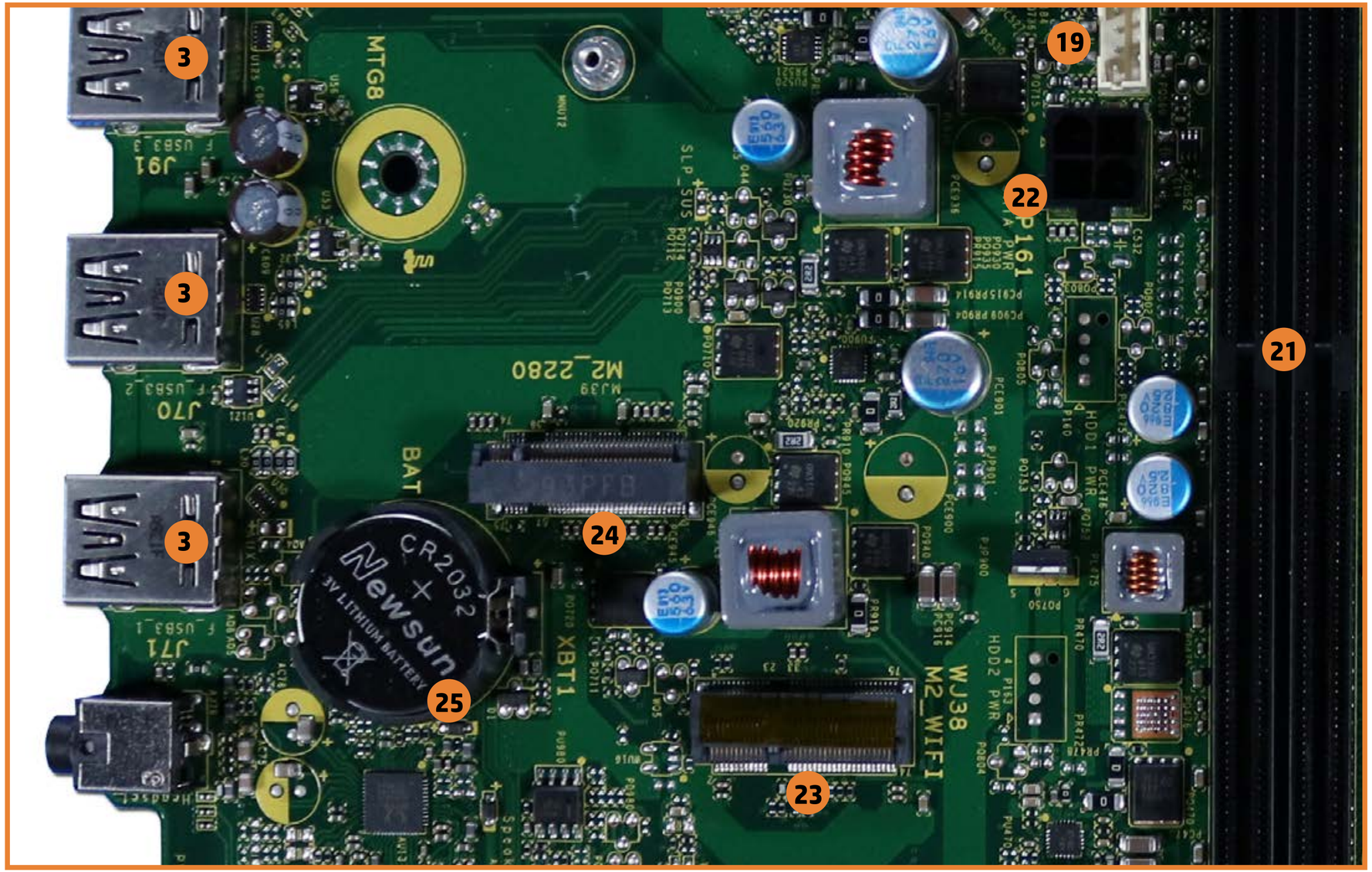

1. Power Button/LED
2. Headphone/Microphone jack
3. USB-A 3.1 Gen 1 Ports
4. Media Card Reader
5. SATA data connectors (x3)
6. Main power connector
7. Power supply command connector
8. PCI Express x16 slot
9. CMOS/password jumper
10. PCI Express x1 slot
11. Serial port connector
12. RJ-45 (Ethernet)/Two USB 2.0 ports
13. USB 2.0 ports (x2)
14. CPU
15. HDMI 2.0 Port
16. VGA Port
17. Audio-in/out jacks (2)
18. CPU power connector
19. Optical drive power connector
20. CPU fan connector
21. DDR4 DIMM slots (x2)
22. HDD SATA power connector
23. Wireless LAN board socket
24. M.2 SSD socket
25. RTC battery

Back to Welcome page

4 X View

1 X 2 X 3 X 4 X

1. Power Button/LED
2. Headphone/Microphone jack
3. USB-A 3.1 Gen 1 Ports
4. Media Card Reader
5. SATA data connectors (x3)
6. Main power connector
7. Power supply command connector
8. PCI Express x16 slot
9. CMOS/password jumper
10. PCI Express x1 slot
11. Serial port connector
12. RJ-45 (Ethernet)/Two USB 2.0 ports
13. USB 2.0 ports (x2)
14. CPU
15. HDMI 2.0 Port
16. VGA Port
17. Audio-in/out jacks (2)
18. CPU power connector
19. Optical drive power connector
20. CPU fan connector
21. DDR4 DIMM slots (x2)
22. HDD SATA power connector
23. Wireless LAN board socket
24. M.2 SSD socket
25. RTC battery