

# Interactive Part Locator

## HP Pavilion 24-k0xxx/27-d0xxx All-in-One PC Series

Welcome to the interactive part locator for the  
HP Pavilion 24-k0xxx/27-d0xxx All-in-One PC Series

### Here's how to use it...

[External Views](#) (Click the link to navigate to the views)

On this page you will find large icons of each of the external views of this product. To view a specific view in greater detail, simply click that view.

[Parts List](#) (Click the link to navigate to the parts)

On this page, you will find a list of all of the replaceable parts for this product. To view a specific part and its location in the product, click the part name in the list.

**That's it! On every page there is a link that brings you back to either the External Views or the Parts List, enabling you to navigate to whatever view or part you wish to review.**

# External Views

[Back to Welcome page](#)



Front



Left



Right



Rear



Webcam Display



Internal



Bottom

[Go to Parts List](#)

# Front View

[Back to External Views](#)



[Go to Parts List](#)

# Left View

[Back to External Views](#)

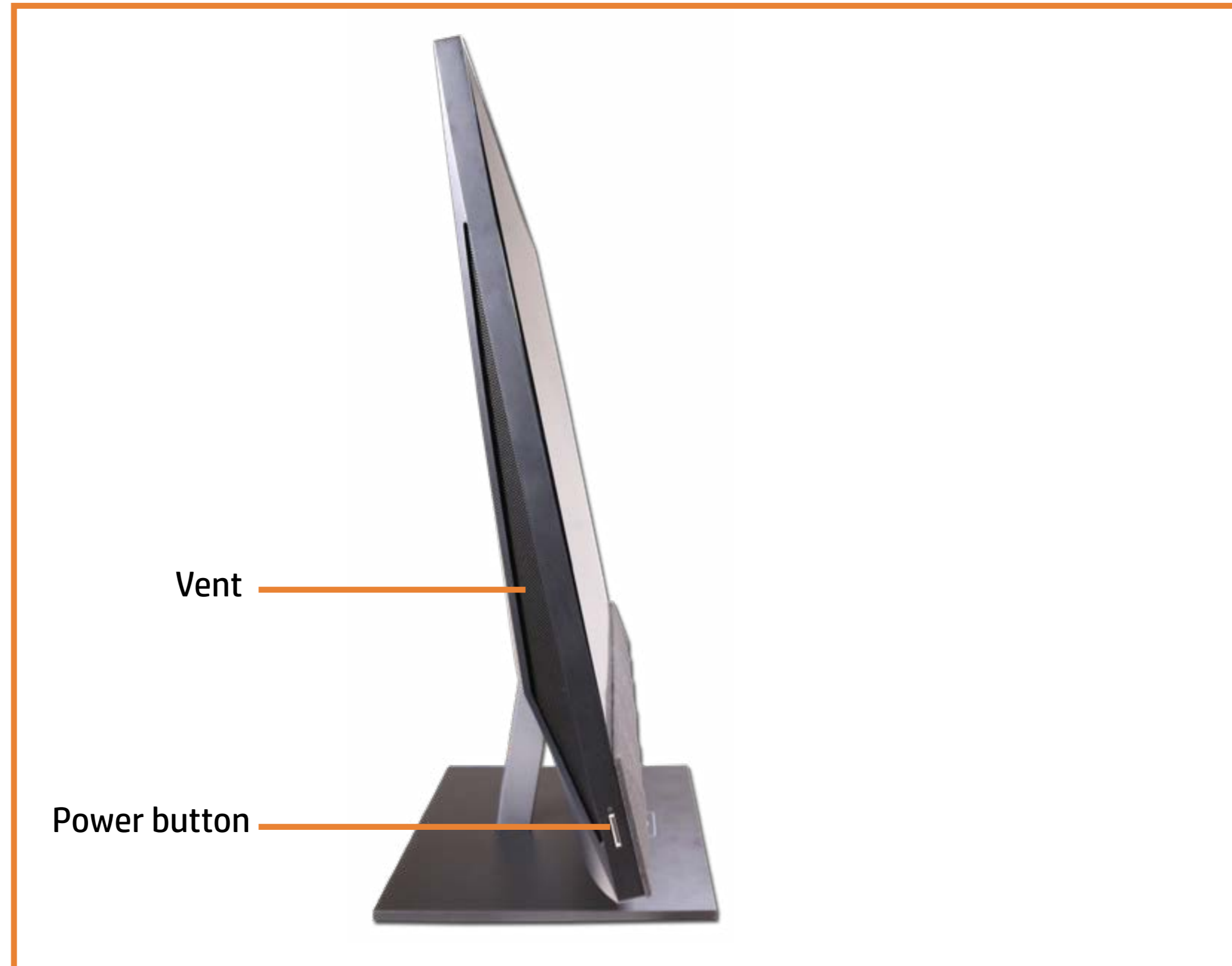

[Go to Parts List](#)

## Right View

[Back to External Views](#)



[Go to Parts List](#)

# Rear View

[Back to External Views](#)

USB-A 3.2 Gen 1 ports

USB-C 3.2 Gen 1 port

SD card reader slot

HDMI out port

HDMI in port

RJ-45 (Ethernet) port

Security lock slot

AC adapter port

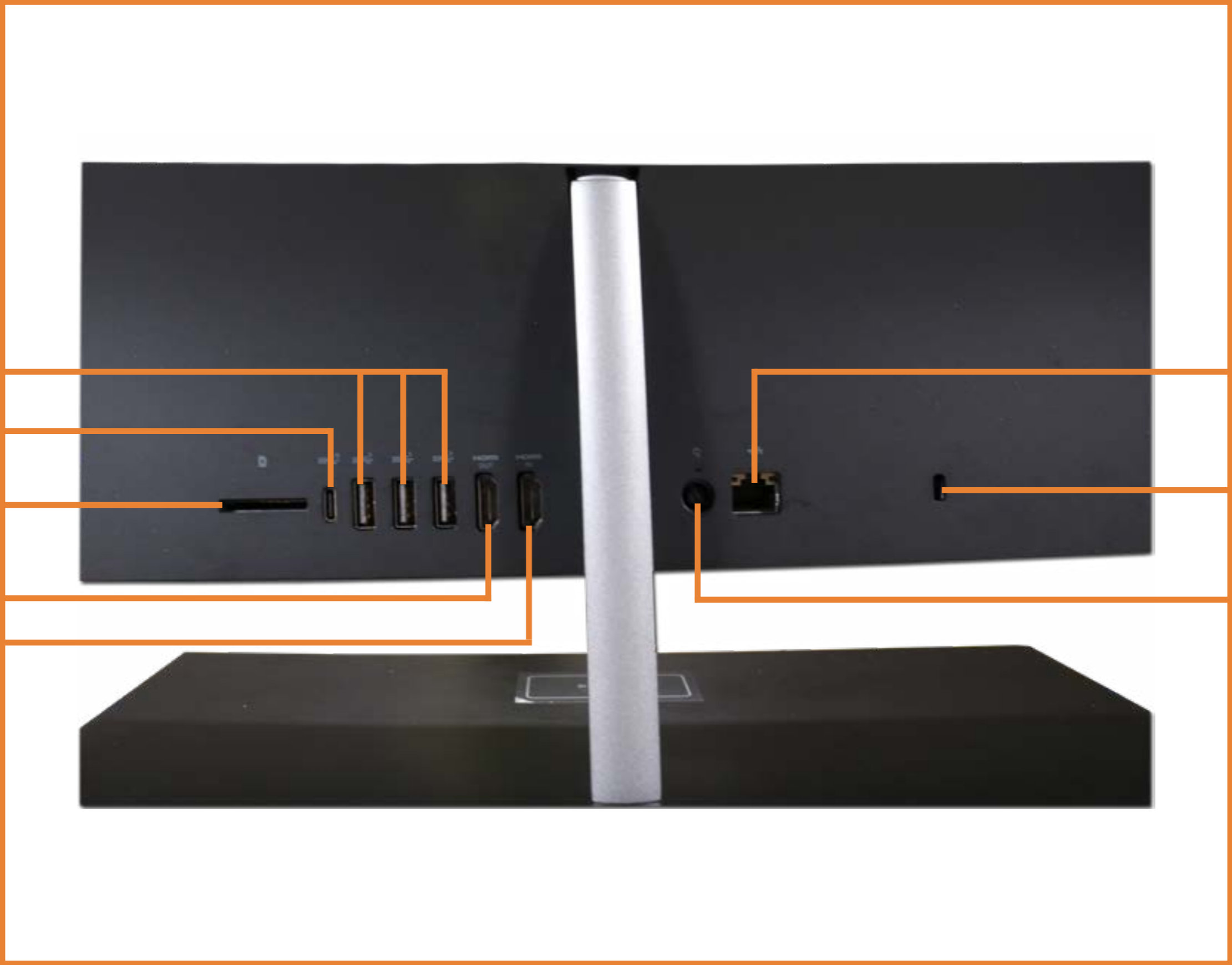

[Go to Parts List](#)

# Webcam Display View

[Back to External Views](#)

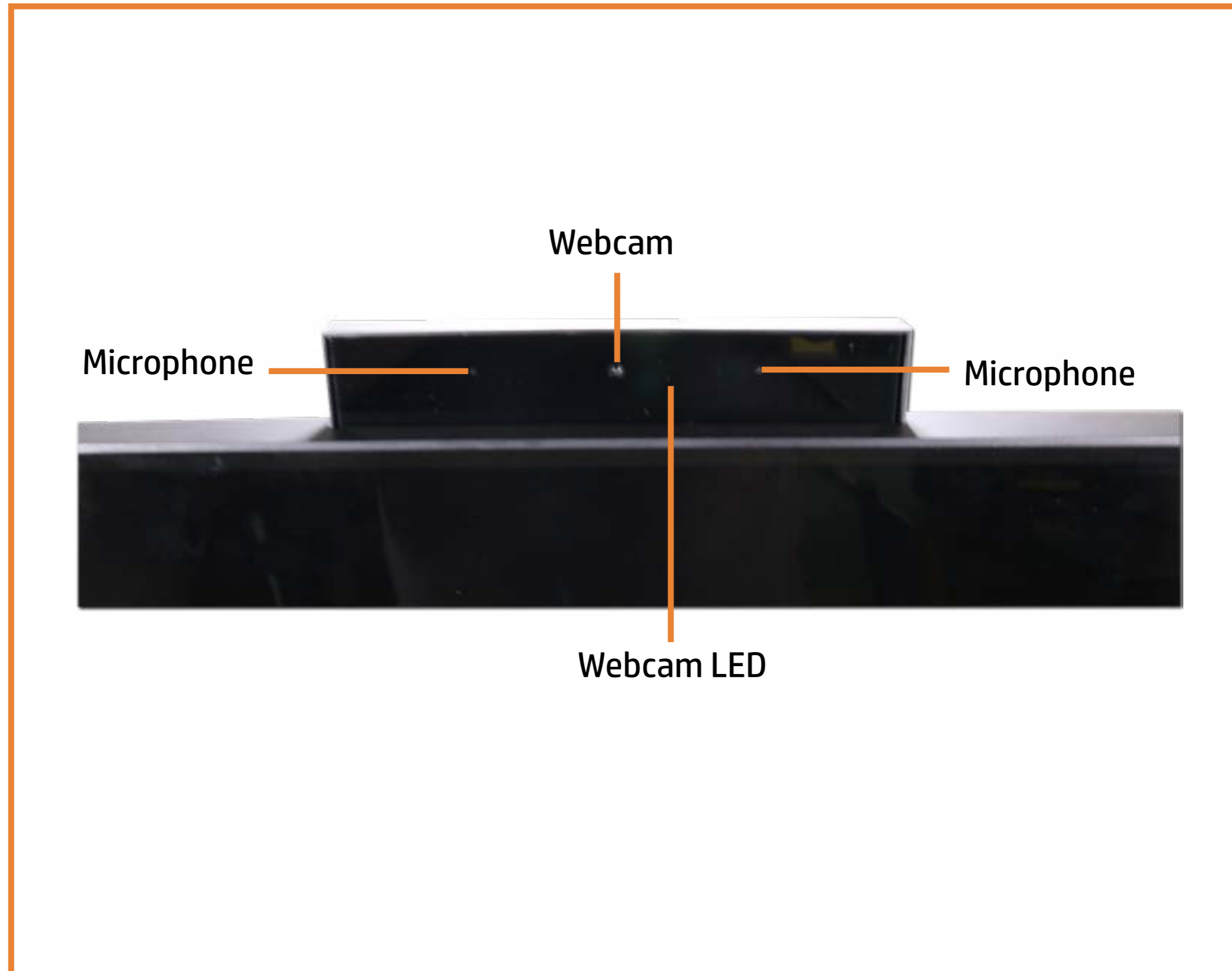

[Go to Parts List](#)

# Internal View

[Back to External Views](#)

Wireless LAN Antenna

Graphics card

Hard disk drive

Memory module

Speaker

Power button board

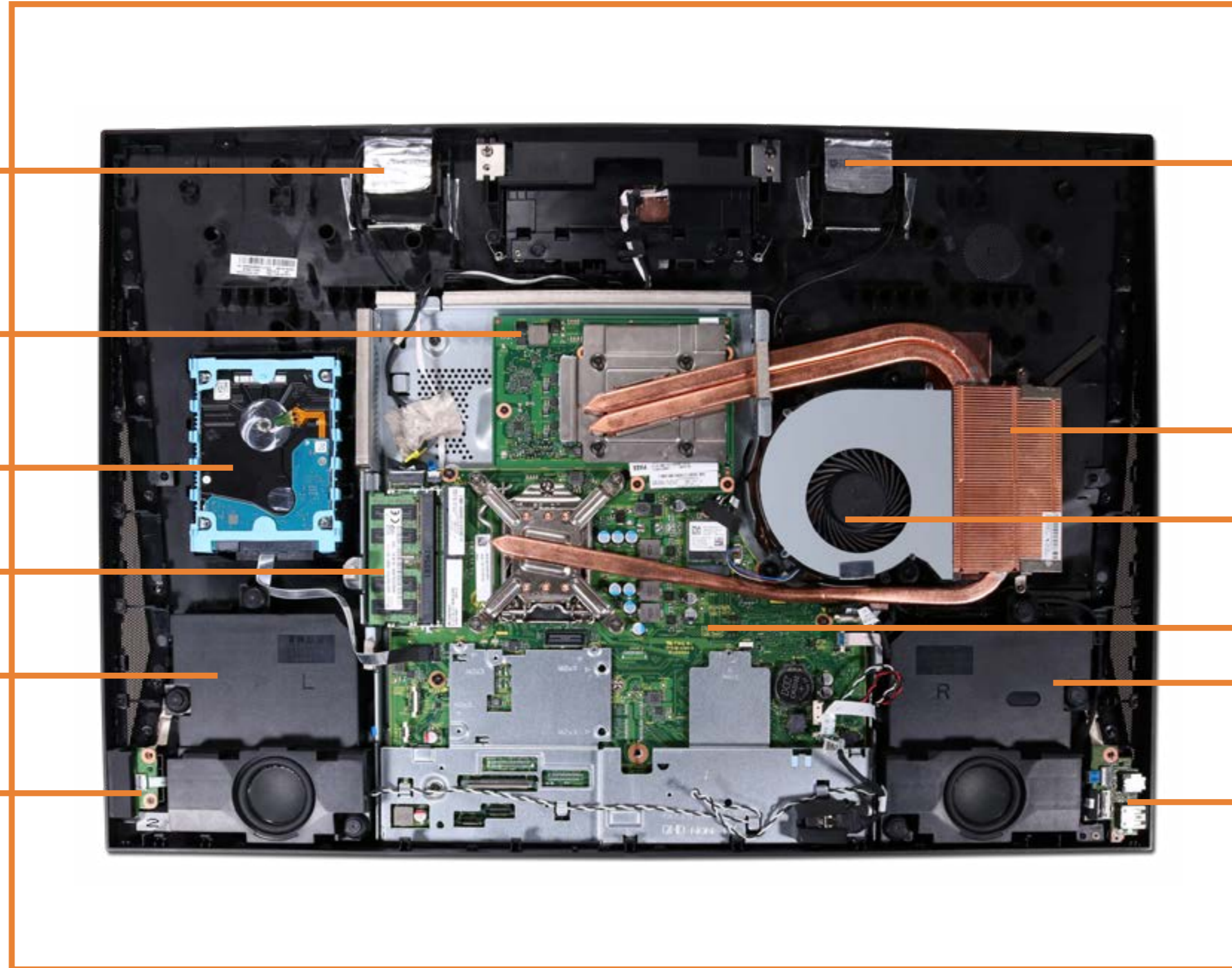

Wireless LAN Antenna

Heat sink

Fan

Motherboard

Speaker

Side I/O Board

[Go to Parts List](#)



# Bottom View

[Back to External Views](#)

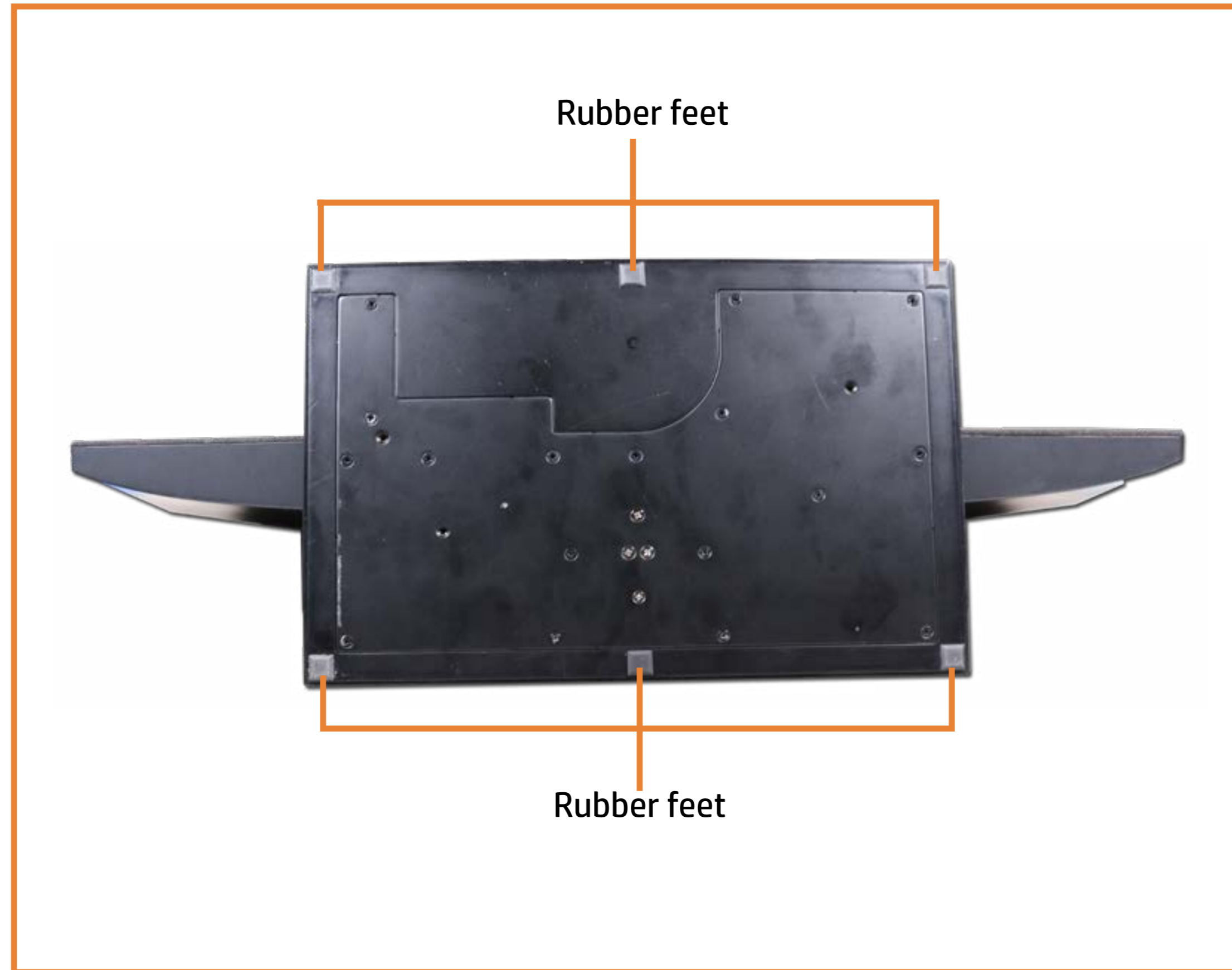

[Go to Parts List](#)

## Speaker Mesh

- Display Panel
- USB Dongle Cable
- Hard Disk Drive
- Memory Module(s)
- Wireless LAN Module
- M.2 Solid State Drive
- Speakers
- Side I/O Board
- USB Cable
- OSD Control Board Assembly
- OSD Control Cap
- Power Button Board
- System Fan
- Heat Sink (24-inch)
- Heat Sink (27-inch)
- Graphics Card
- CPU
- Wireless LAN Antennas
- Motherboard (top)
- Motherboard (bottom)
- Webcam Assembly
- Webcam Module
- Webcam Cable
- Microphone Assembly
- Stand Base and Wireless Charger Module
- Wireless Charger Thermal Pad
- Wireless Charger LED Assembly
- Hinge
- Wireless Charger Cable
- Back Cover
- LVDS Cable (24-inch)
- LVDS Cable (27-inch)
- Touch Control Board Cable
- Backlight Cable

# Speaker Mesh



[Go to External Views](#)

Speaker Mesh

**Display Panel**

USB Dongle Cable

Hard Disk Drive

Memory Module(s)

Wireless LAN Module

M.2 Solid State Drive

Speakers

Side I/O Board

USB Cable

OSD Control Board Assembly

OSD Control Cap

Power Button Board

System Fan

Heat Sink (24-inch)

Heat Sink (27-inch)

Graphics Card

CPU

Wireless LAN Antennas

Motherboard (top)

Motherboard (bottom)

Webcam Assembly

Webcam Module

Webcam Cable

Microphone Assembly

Stand Base and Wireless Charger Module

Wireless Charger Thermal Pad

Wireless Charger LED Assembly

Hinge

Wireless Charger Cable

Back Cover

LVDS Cable (24-inch)

LVDS Cable (27-inch)

Touch Control Board Cable

Backlight Cable

## Display Panel



[Go to External Views](#)

- Speaker Mesh
- Display Panel
- USB Dongle Cable**
- Hard Disk Drive
- Memory Module(s)
- Wireless LAN Module
- M.2 Solid State Drive
- Speakers
- Side I/O Board
- USB Cable
- OSD Control Board Assembly
- OSD Control Cap
- Power Button Board
- System Fan
- Heat Sink (24-inch)
- Heat Sink (27-inch)
- Graphics Card
- CPU
- Wireless LAN Antennas
- Motherboard (top)
- Motherboard (bottom)
- Webcam Assembly
- Webcam Module
- Webcam Cable
- Microphone Assembly
- Stand Base and Wireless Charger Module
- Wireless Charger Thermal Pad
- Wireless Charger LED Assembly
- Hinge
- Wireless Charger Cable
- Back Cover
- LVDS Cable (24-inch)
- LVDS Cable (27-inch)
- Touch Control Board Cable
- Backlight Cable

# USB Dongle Cable

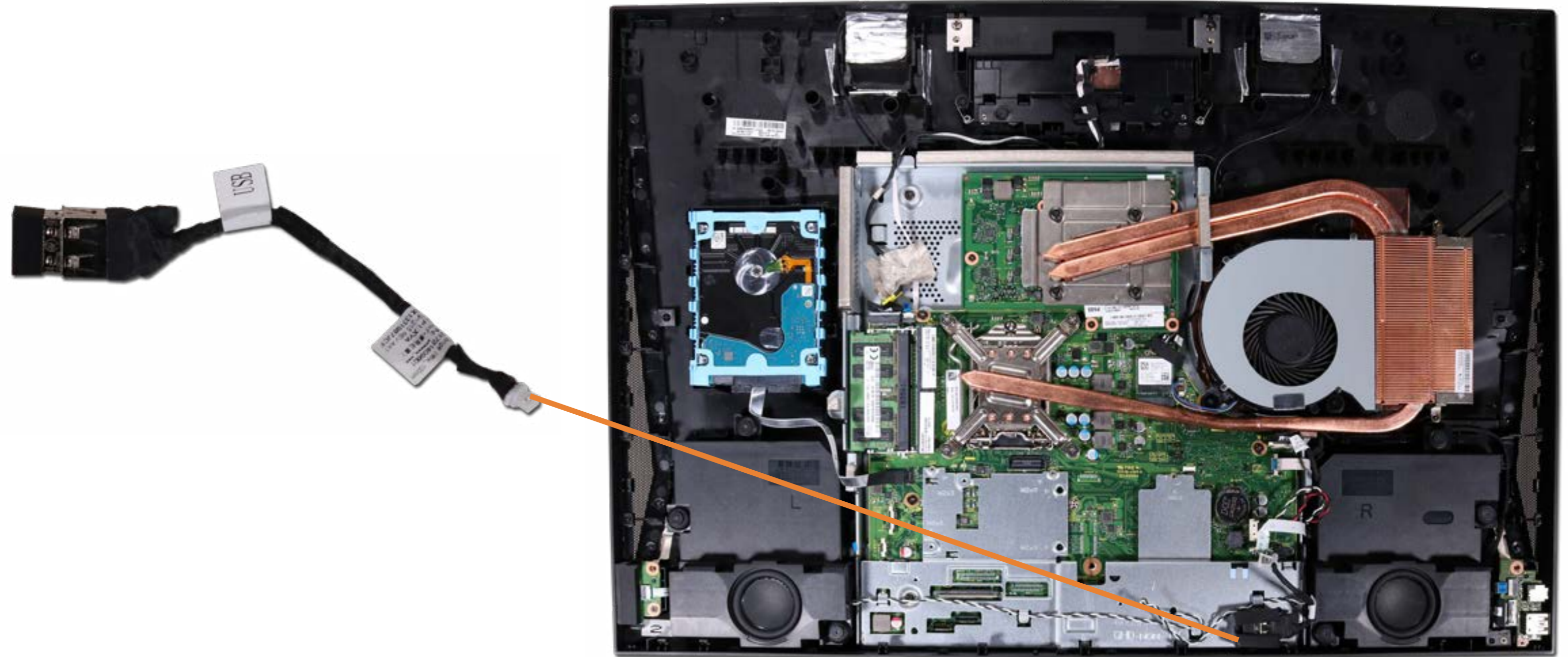

[Go to External Views](#)

- Speaker Mesh
- Display Panel
- USB Dongle Cable
- Hard Disk Drive**
- Memory Module(s)
- Wireless LAN Module
- M.2 Solid State Drive
- Speakers
- Side I/O Board
- USB Cable
- OSD Control Board Assembly
- OSD Control Cap
- Power Button Board
- System Fan
- Heat Sink (24-inch)
- Heat Sink (27-inch)
- Graphics Card
- CPU
- Wireless LAN Antennas
- Motherboard (top)
- Motherboard (bottom)
- Webcam Assembly
- Webcam Module
- Webcam Cable
- Microphone Assembly
- Stand Base and Wireless Charger Module
- Wireless Charger Thermal Pad
- Wireless Charger LED Assembly
- Hinge
- Wireless Charger Cable
- Back Cover
- LVDS Cable (24-inch)
- LVDS Cable (27-inch)
- Touch Control Board Cable
- Backlight Cable

# Hard Disk Drive

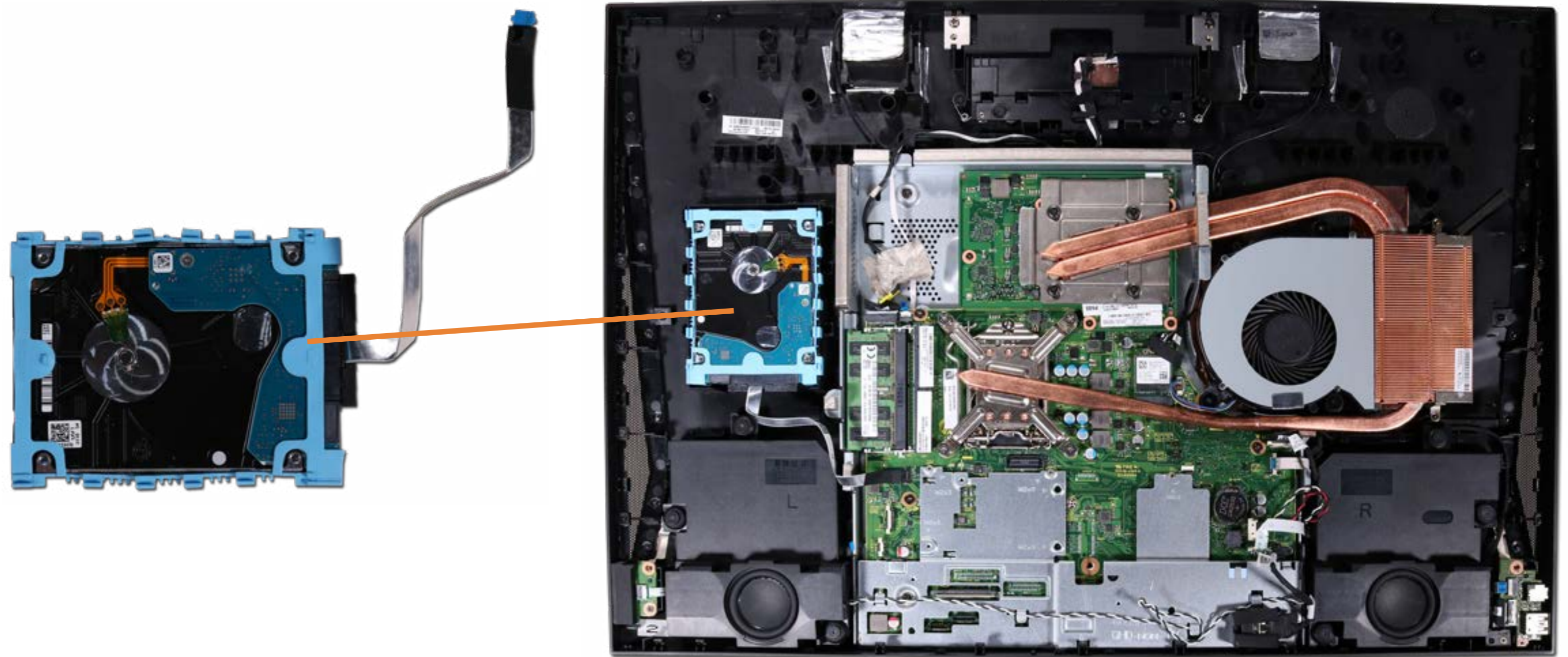

[Go to External Views](#)

- Speaker Mesh
- Display Panel
- USB Dongle Cable
- Hard Disk Drive
- Memory Module(s)**
- Wireless LAN Module
- M.2 Solid State Drive
- Speakers
- Side I/O Board
- USB Cable
- OSD Control Board Assembly
- OSD Control Cap
- Power Button Board
- System Fan
- Heat Sink (24-inch)
- Heat Sink (27-inch)
- Graphics Card
- CPU
- Wireless LAN Antennas
- Motherboard (top)
- Motherboard (bottom)
- Webcam Assembly
- Webcam Module
- Webcam Cable
- Microphone Assembly
- Stand Base and Wireless Charger Module
- Wireless Charger Thermal Pad
- Wireless Charger LED Assembly
- Hinge
- Wireless Charger Cable
- Back Cover
- LVDS Cable (24-inch)
- LVDS Cable (27-inch)
- Touch Control Board Cable
- Backlight Cable

## Memory Module(s)

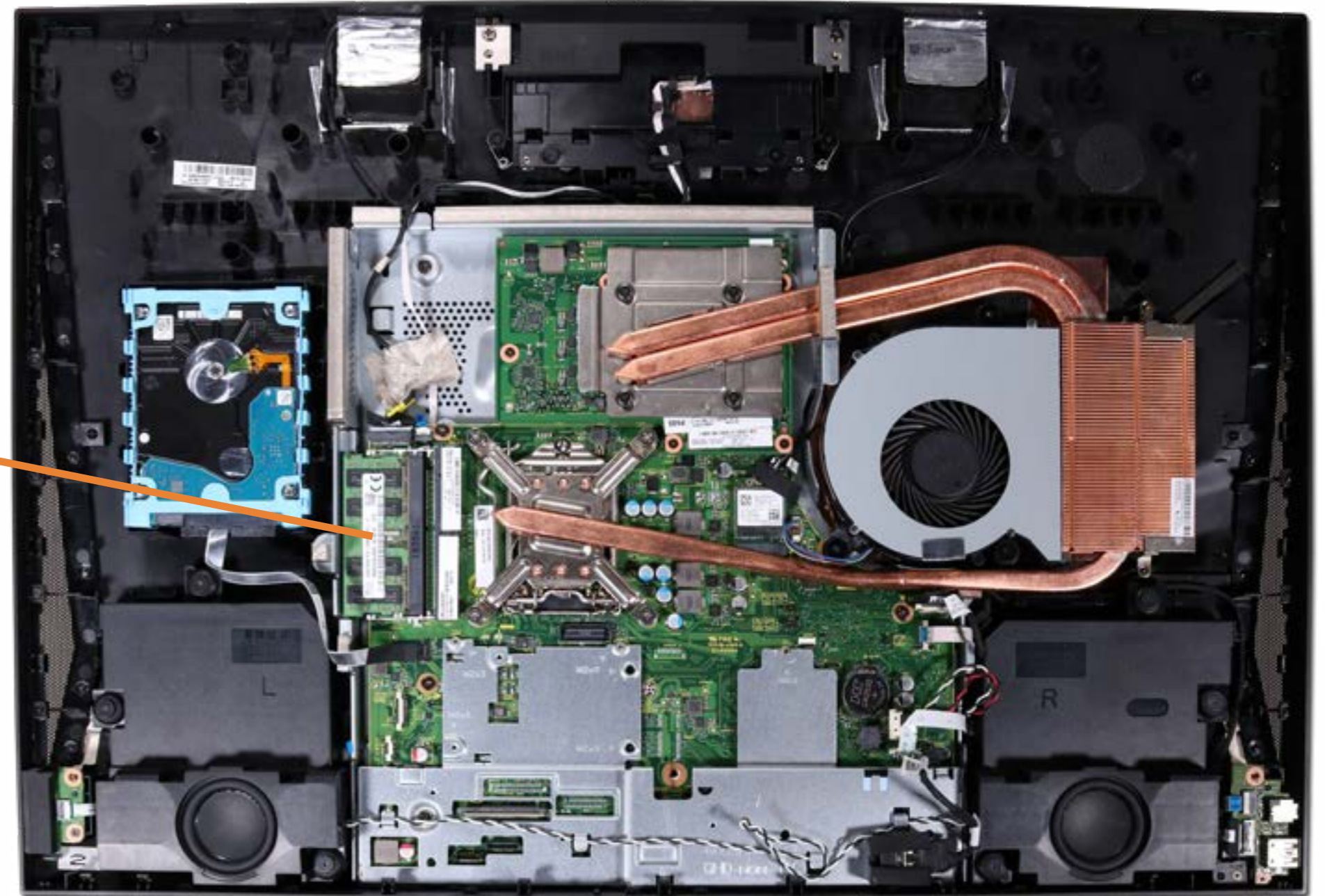

[Go to External Views](#)

- Speaker Mesh
- Display Panel
- USB Dongle Cable
- Hard Disk Drive
- Memory Module(s)
- Wireless LAN Module**
- M.2 Solid State Drive
- Speakers
- Side I/O Board
- USB Cable
- OSD Control Board Assembly
- OSD Control Cap
- Power Button Board
- System Fan
- Heat Sink (24-inch)
- Heat Sink (27-inch)
- Graphics Card
- CPU
- Wireless LAN Antennas
- Motherboard (top)
- Motherboard (bottom)
- Webcam Assembly
- Webcam Module
- Webcam Cable
- Microphone Assembly
- Stand Base and Wireless Charger Module
- Wireless Charger Thermal Pad
- Wireless Charger LED Assembly
- Hinge
- Wireless Charger Cable
- Back Cover
- LVDS Cable (24-inch)
- LVDS Cable (27-inch)
- Touch Control Board Cable
- Backlight Cable

## Wireless LAN Module

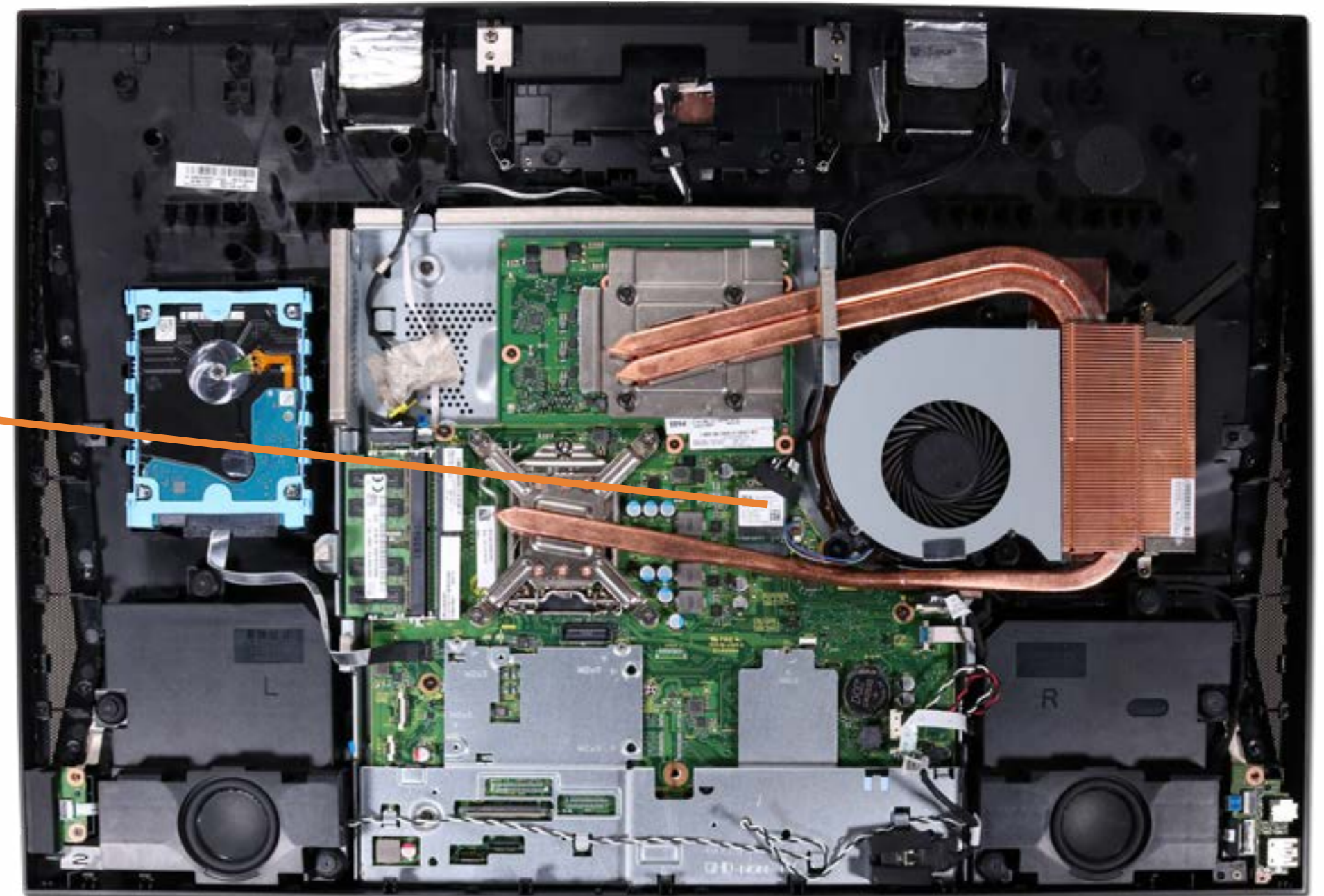

[Go to External Views](#)

- Speaker Mesh
- Display Panel
- USB Dongle Cable
- Hard Disk Drive
- Memory Module(s)
- Wireless LAN Module
- M.2 Solid State Drive**

- Speakers
- Side I/O Board
- USB Cable
- OSD Control Board Assembly
- OSD Control Cap
- Power Button Board
- System Fan
- Heat Sink (24-inch)
- Heat Sink (27-inch)
- Graphics Card
- CPU
- Wireless LAN Antennas
- Motherboard (top)
- Motherboard (bottom)
- Webcam Assembly
- Webcam Module
- Webcam Cable
- Microphone Assembly
- Stand Base and Wireless Charger Module
- Wireless Charger Thermal Pad
- Wireless Charger LED Assembly
- Hinge
- Wireless Charger Cable
- Back Cover
- LVDS Cable (24-inch)
- LVDS Cable (27-inch)
- Touch Control Board Cable
- Backlight Cable

# M.2 Solid State Drive

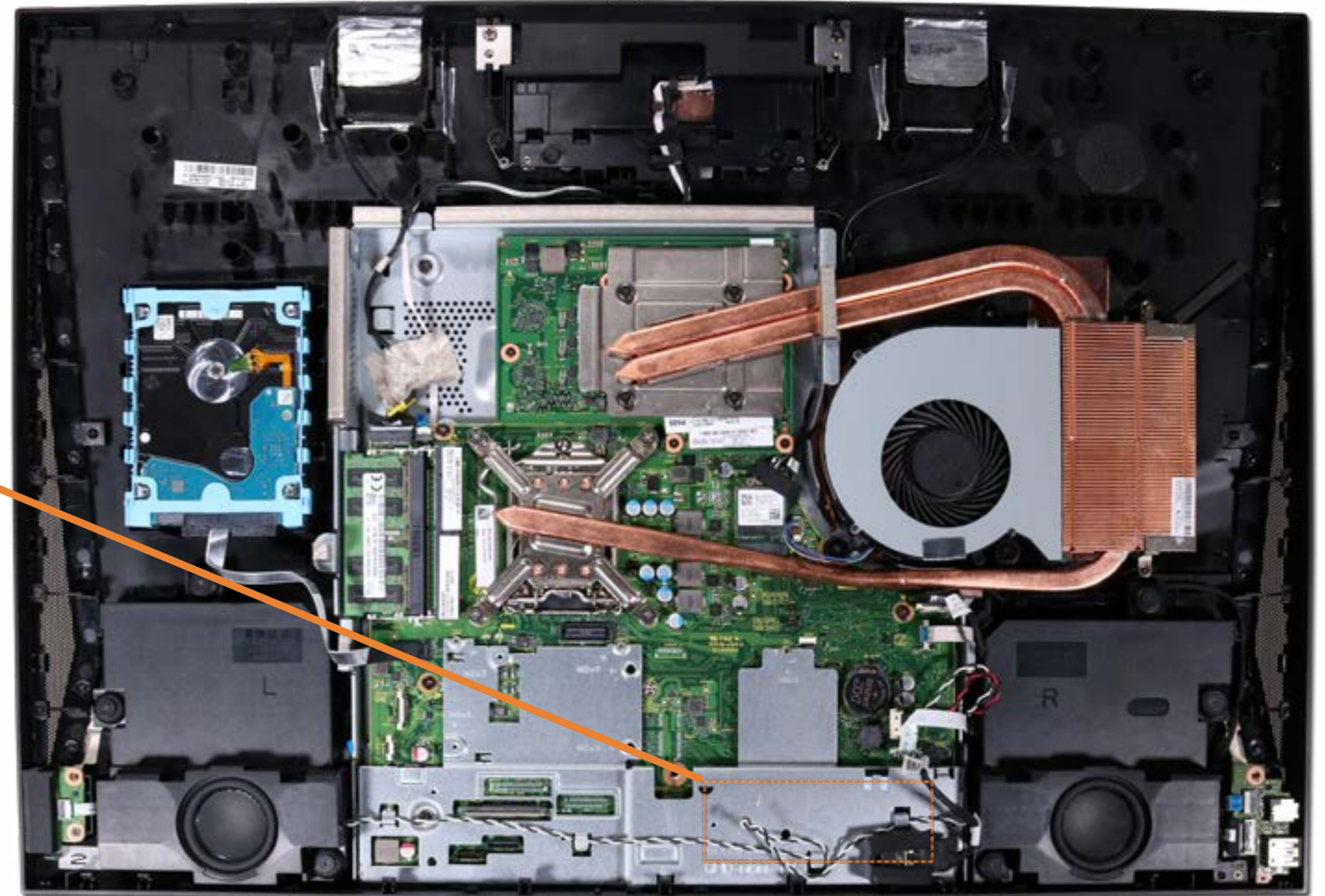

[Go to External Views](#)



- Speaker Mesh
- Display Panel
- USB Dongle Cable
- Hard Disk Drive
- Memory Module(s)
- Wireless LAN Module
- M.2 Solid State Drive

**Speakers**

- Side I/O Board
- USB Cable
- OSD Control Board Assembly
- OSD Control Cap
- Power Button Board
- System Fan
- Heat Sink (24-inch)
- Heat Sink (27-inch)
- Graphics Card
- CPU
- Wireless LAN Antennas
- Motherboard (top)
- Motherboard (bottom)
- Webcam Assembly
- Webcam Module
- Webcam Cable
- Microphone Assembly
- Stand Base and Wireless Charger Module
- Wireless Charger Thermal Pad
- Wireless Charger LED Assembly
- Hinge
- Wireless Charger Cable
- Back Cover
- LVDS Cable (24-inch)
- LVDS Cable (27-inch)
- Touch Control Board Cable
- Backlight Cable

# Speakers

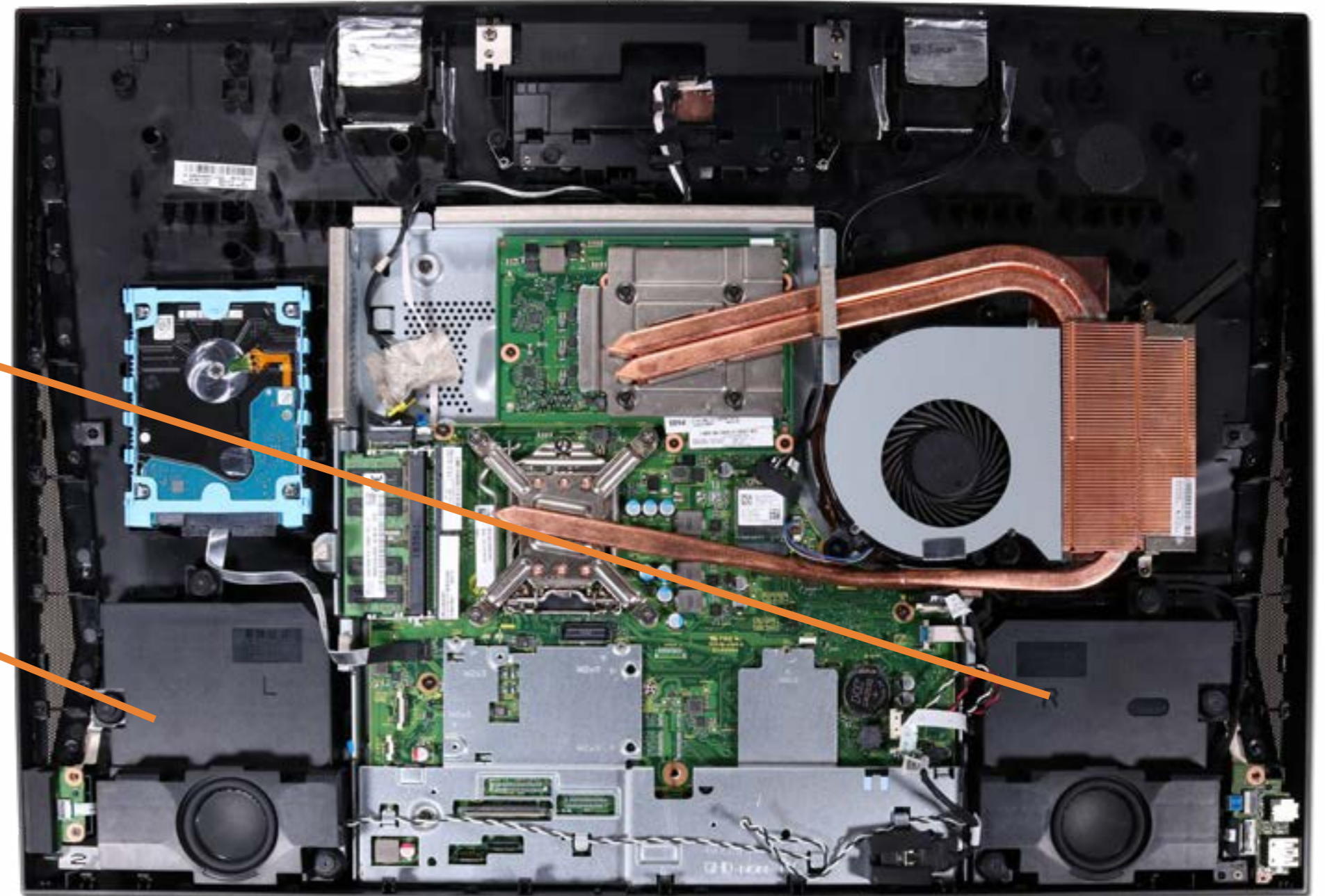

Go to External Views

- Speaker Mesh
- Display Panel
- USB Dongle Cable
- Hard Disk Drive
- Memory Module(s)
- Wireless LAN Module
- M.2 Solid State Drive
- Speakers

**Side I/O Board**

- USB Cable
- OSD Control Board Assembly
- OSD Control Cap
- Power Button Board
- System Fan
- Heat Sink (24-inch)
- Heat Sink (27-inch)
- Graphics Card
- CPU
- Wireless LAN Antennas
- Motherboard (top)
- Motherboard (bottom)
- Webcam Assembly
- Webcam Module
- Webcam Cable
- Microphone Assembly
- Stand Base and Wireless Charger Module
- Wireless Charger Thermal Pad
- Wireless Charger LED Assembly
- Hinge
- Wireless Charger Cable
- Back Cover
- LVDS Cable (24-inch)
- LVDS Cable (27-inch)
- Touch Control Board Cable
- Backlight Cable

# Side I/O Board

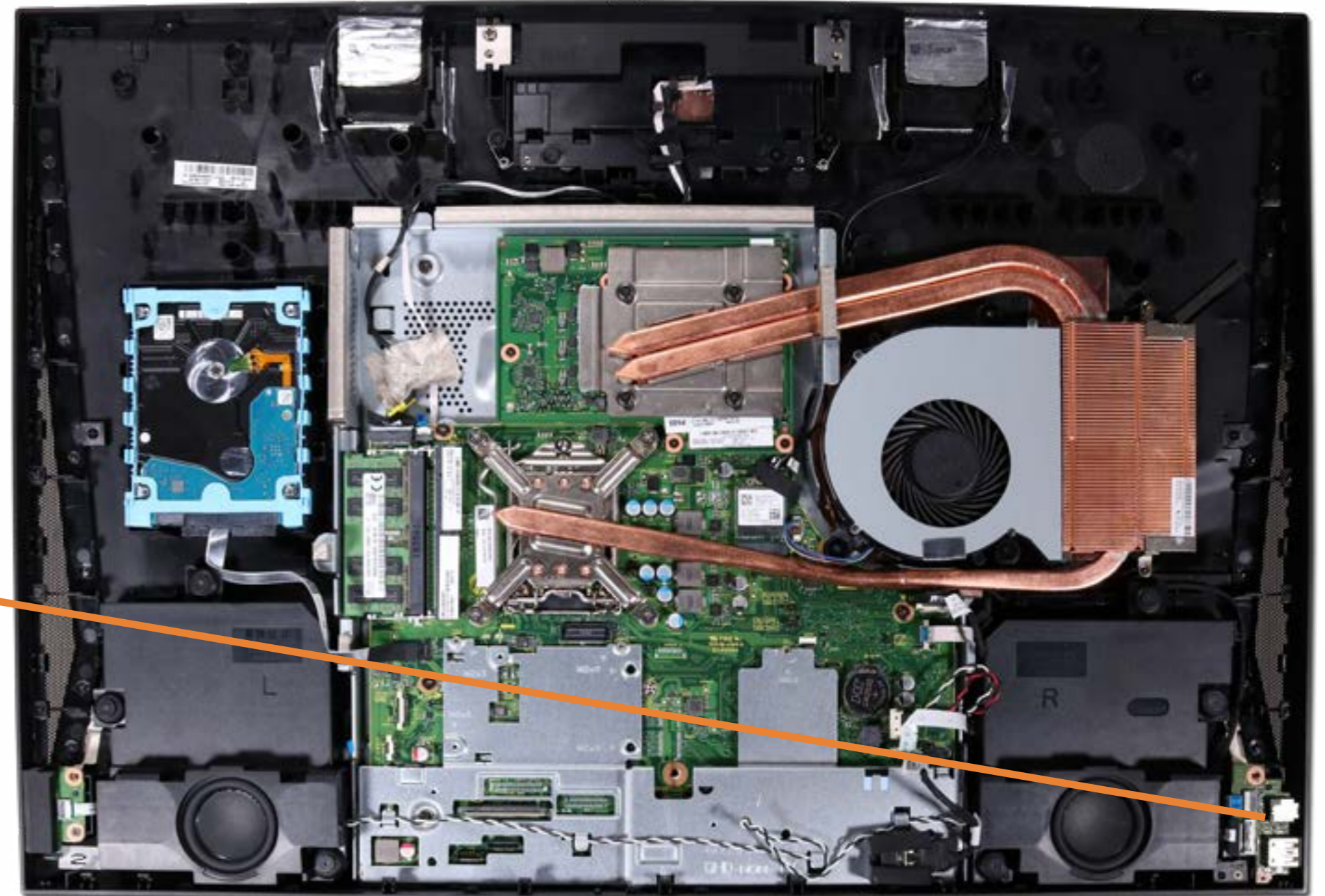

Go to External Views

- Speaker Mesh
- Display Panel
- USB Dongle Cable
- Hard Disk Drive
- Memory Module(s)
- Wireless LAN Module
- M.2 Solid State Drive
- Speakers
- Side I/O Board
- USB Cable**
- OSD Control Board Assembly
- OSD Control Cap
- Power Button Board
- System Fan
- Heat Sink (24-inch)
- Heat Sink (27-inch)
- Graphics Card
- CPU
- Wireless LAN Antennas
- Motherboard (top)
- Motherboard (bottom)
- Webcam Assembly
- Webcam Module
- Webcam Cable
- Microphone Assembly
- Stand Base and Wireless Charger Module
- Wireless Charger Thermal Pad
- Wireless Charger LED Assembly
- Hinge
- Wireless Charger Cable
- Back Cover
- LVDS Cable (24-inch)
- LVDS Cable (27-inch)
- Touch Control Board Cable
- Backlight Cable

# USB Cable

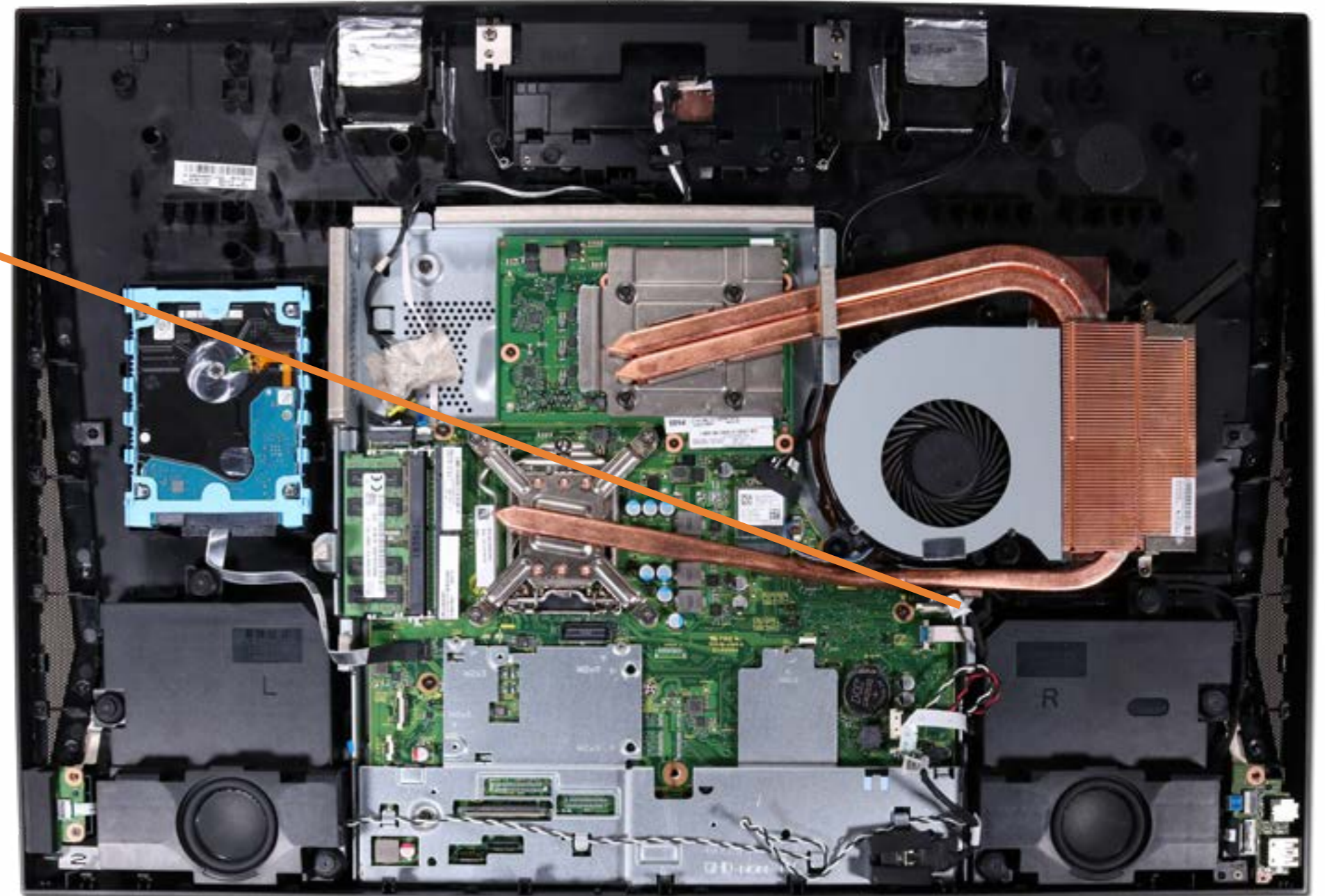

[Go to External Views](#)

- Speaker Mesh
- Display Panel
- USB Dongle Cable
- Hard Disk Drive
- Memory Module(s)
- Wireless LAN Module
- M.2 Solid State Drive
- Speakers
- Side I/O Board
- USB Cable
- OSD Control Board Assembly**
- OSD Control Cap
- Power Button Board
- System Fan
- Heat Sink (24-inch)
- Heat Sink (27-inch)
- Graphics Card
- CPU
- Wireless LAN Antennas
- Motherboard (top)
- Motherboard (bottom)
- Webcam Assembly
- Webcam Module
- Webcam Cable
- Microphone Assembly
- Stand Base and Wireless Charger Module
- Wireless Charger Thermal Pad
- Wireless Charger LED Assembly
- Hinge
- Wireless Charger Cable
- Back Cover
- LVDS Cable (24-inch)
- LVDS Cable (27-inch)
- Touch Control Board Cable
- Backlight Cable

## OSD Control Board Assembly

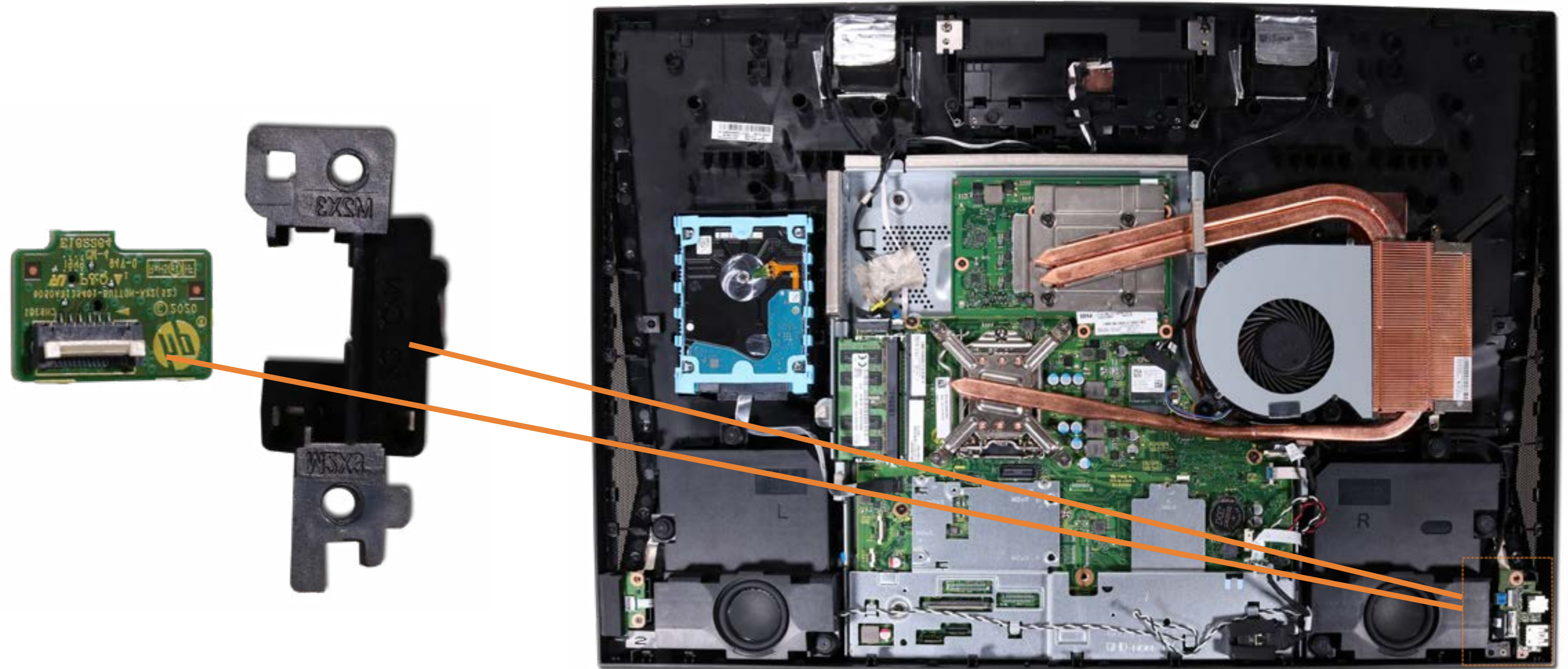

[Go to External Views](#)

- Speaker Mesh
- Display Panel
- USB Dongle Cable
- Hard Disk Drive
- Memory Module(s)
- Wireless LAN Module
- M.2 Solid State Drive
- Speakers
- Side I/O Board
- USB Cable
- OSD Control Board Assembly
- OSD Control Cap**
- Power Button Board
- System Fan
- Heat Sink (24-inch)
- Heat Sink (27-inch)
- Graphics Card
- CPU
- Wireless LAN Antennas
- Motherboard (top)
- Motherboard (bottom)
- Webcam Assembly
- Webcam Module
- Webcam Cable
- Microphone Assembly
- Stand Base and Wireless Charger Module
- Wireless Charger Thermal Pad
- Wireless Charger LED Assembly
- Hinge
- Wireless Charger Cable
- Back Cover
- LVDS Cable (24-inch)
- LVDS Cable (27-inch)
- Touch Control Board Cable
- Backlight Cable

## OSD Control Cap



[Go to External Views](#)

- Speaker Mesh
- Display Panel
- USB Dongle Cable
- Hard Disk Drive
- Memory Module(s)
- Wireless LAN Module
- M.2 Solid State Drive
- Speakers
- Side I/O Board
- USB Cable
- OSD Control Board Assembly
- OSD Control Cap
- Power Button Board**
- System Fan
- Heat Sink (24-inch)
- Heat Sink (27-inch)
- Graphics Card
- CPU
- Wireless LAN Antennas
- Motherboard (top)
- Motherboard (bottom)
- Webcam Assembly
- Webcam Module
- Webcam Cable
- Microphone Assembly
- Stand Base and Wireless Charger Module
- Wireless Charger Thermal Pad
- Wireless Charger LED Assembly
- Hinge
- Wireless Charger Cable
- Back Cover
- LVDS Cable (24-inch)
- LVDS Cable (27-inch)
- Touch Control Board Cable
- Backlight Cable

## Power Button Board

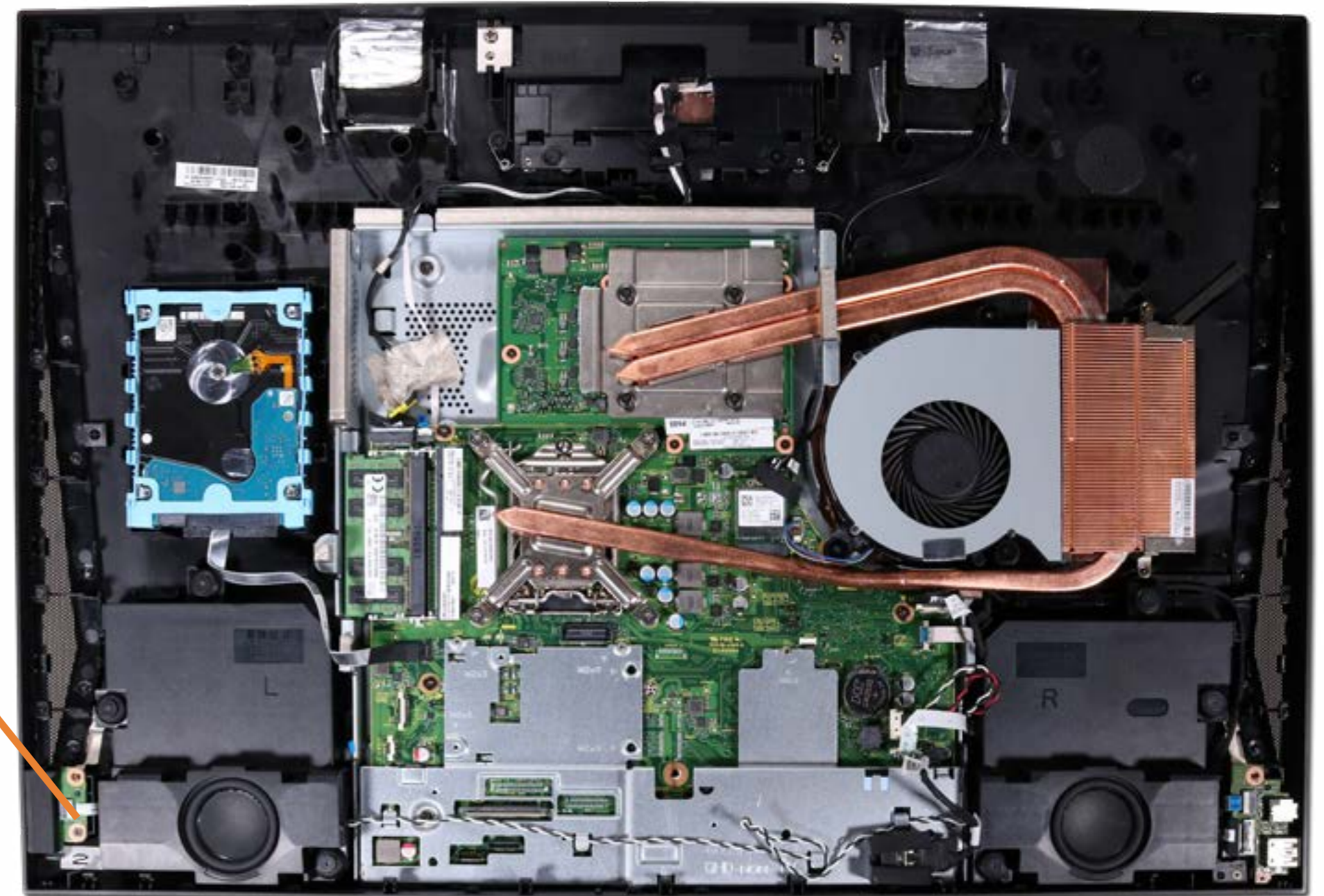
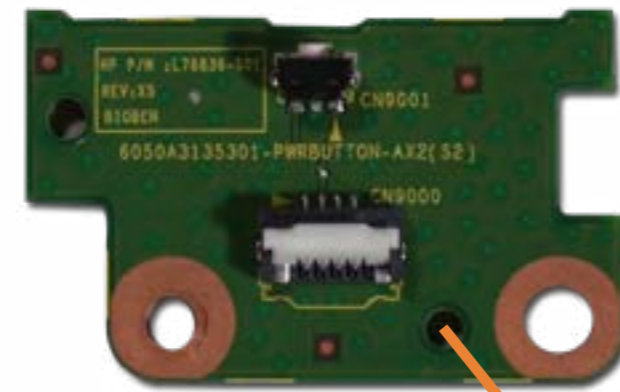

[Go to External Views](#)

- Speaker Mesh
- Display Panel
- USB Dongle Cable
- Hard Disk Drive
- Memory Module(s)
- Wireless LAN Module
- M.2 Solid State Drive
- Speakers
- Side I/O Board
- USB Cable
- OSD Control Board Assembly
- OSD Control Cap
- Power Button Board
- System Fan**
- Heat Sink (24-inch)
- Heat Sink (27-inch)
- Graphics Card
- CPU
- Wireless LAN Antennas
- Motherboard (top)
- Motherboard (bottom)
- Webcam Assembly
- Webcam Module
- Webcam Cable
- Microphone Assembly
- Stand Base and Wireless Charger Module
- Wireless Charger Thermal Pad
- Wireless Charger LED Assembly
- Hinge
- Wireless Charger Cable
- Back Cover
- LVDS Cable (24-inch)
- LVDS Cable (27-inch)
- Touch Control Board Cable
- Backlight Cable

# System Fan

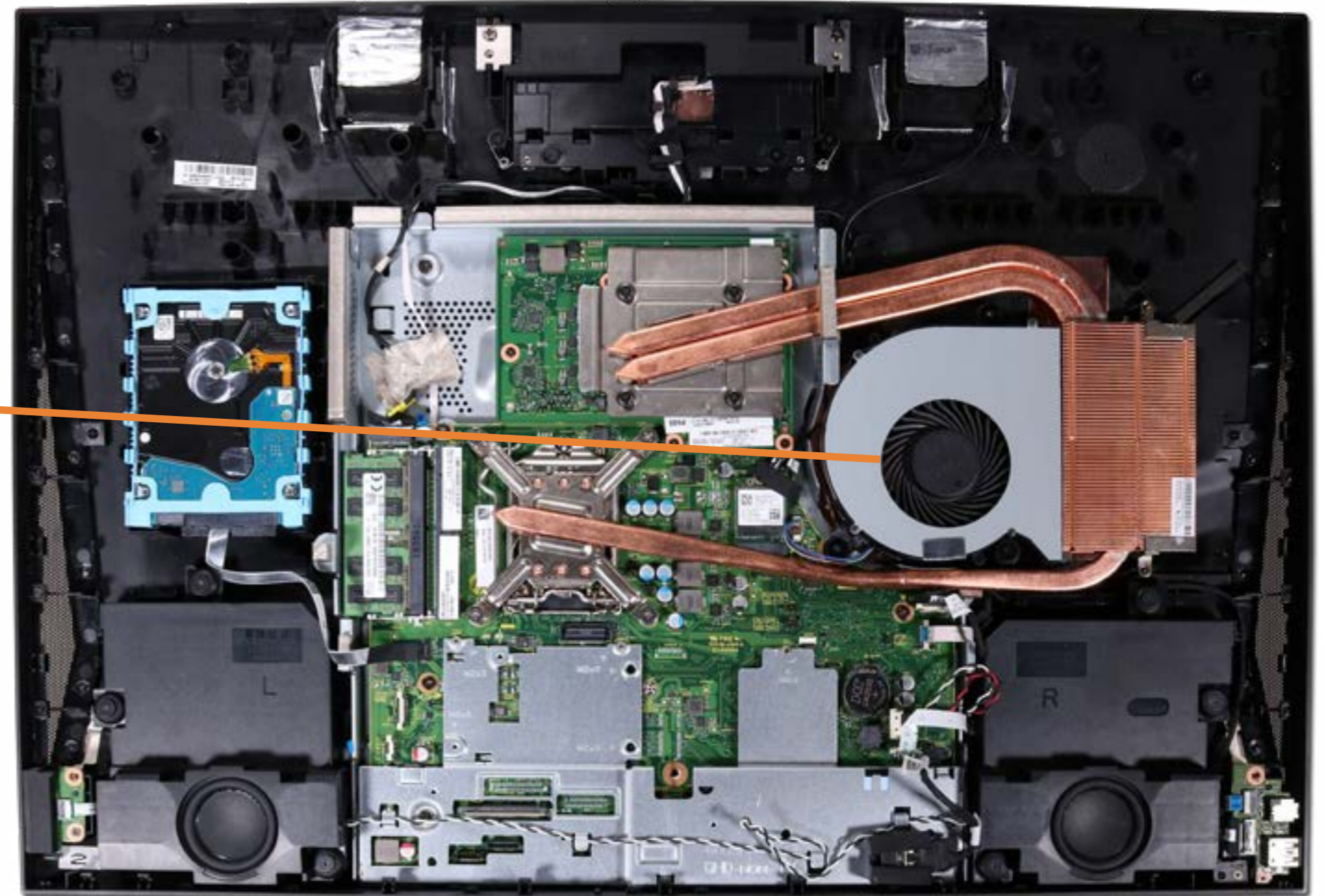

[Go to External Views](#)

- Speaker Mesh
- Display Panel
- USB Dongle Cable
- Hard Disk Drive
- Memory Module(s)
- Wireless LAN Module
- M.2 Solid State Drive
- Speakers
- Side I/O Board
- USB Cable
- OSD Control Board Assembly
- OSD Control Cap
- Power Button Board
- System Fan
- Heat Sink (24-inch)**
- Heat Sink (27-inch)
- Graphics Card
- CPU
- Wireless LAN Antennas
- Motherboard (top)
- Motherboard (bottom)
- Webcam Assembly
- Webcam Module
- Webcam Cable
- Microphone Assembly
- Stand Base and Wireless Charger Module
- Wireless Charger Thermal Pad
- Wireless Charger LED Assembly
- Hinge
- Wireless Charger Cable
- Back Cover
- LVDS Cable (24-inch)
- LVDS Cable (27-inch)
- Touch Control Board Cable
- Backlight Cable

## Heat Sink (24-inch)

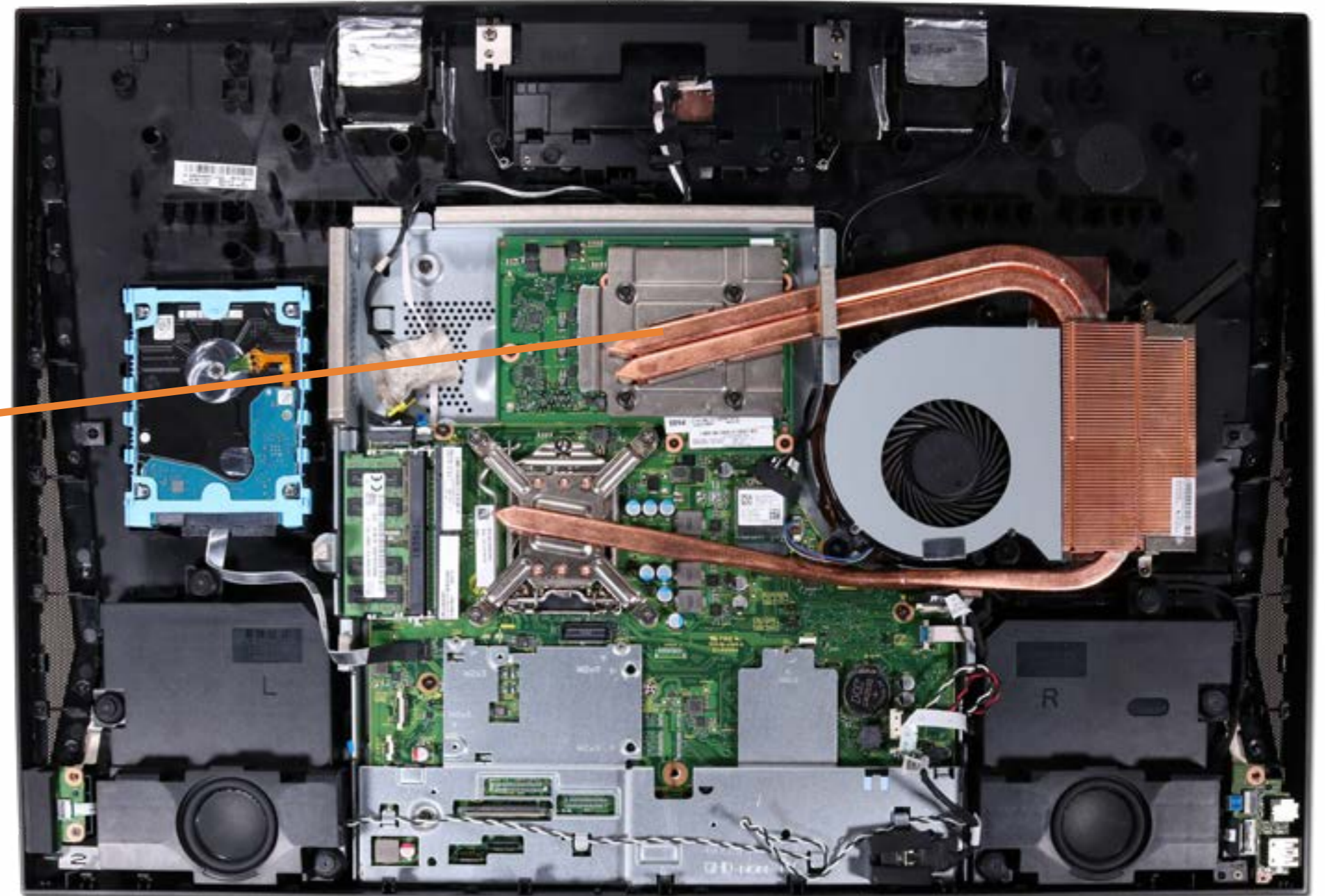
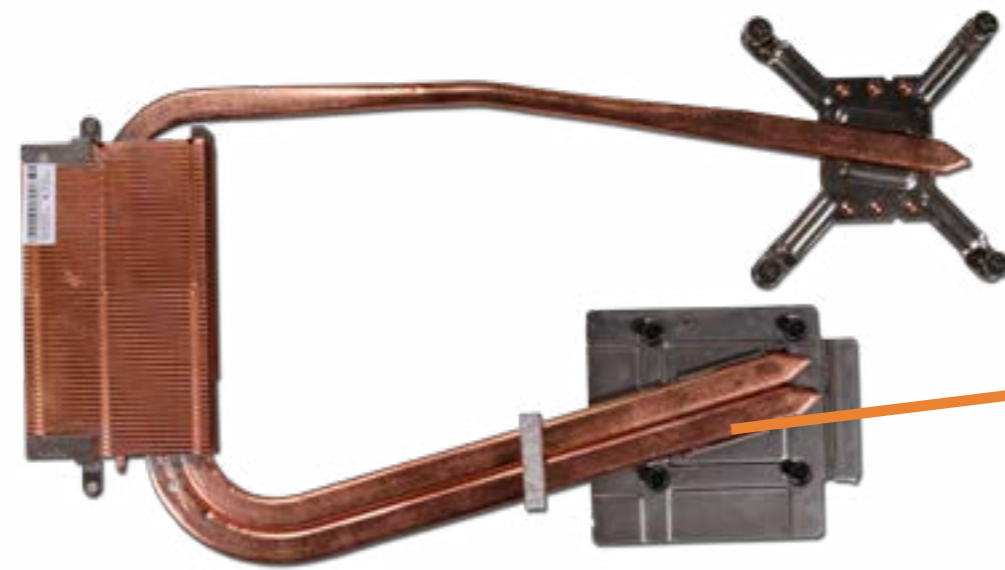

[Go to External Views](#)



- Speaker Mesh
- Display Panel
- USB Dongle Cable
- Hard Disk Drive
- Memory Module(s)
- Wireless LAN Module
- M.2 Solid State Drive
- Speakers
- Side I/O Board
- USB Cable
- OSD Control Board Assembly
- OSD Control Cap
- Power Button Board
- System Fan
- Heat Sink (24-inch)
- Heat Sink (27-inch)**
- Graphics Card
- CPU
- Wireless LAN Antennas
- Motherboard (top)
- Motherboard (bottom)
- Webcam Assembly
- Webcam Module
- Webcam Cable
- Microphone Assembly
- Stand Base and Wireless Charger Module
- Wireless Charger Thermal Pad
- Wireless Charger LED Assembly
- Hinge
- Wireless Charger Cable
- Back Cover
- LVDS Cable (24-inch)
- LVDS Cable (27-inch)
- Touch Control Board Cable
- Backlight Cable

## Heat Sink (27-inch)

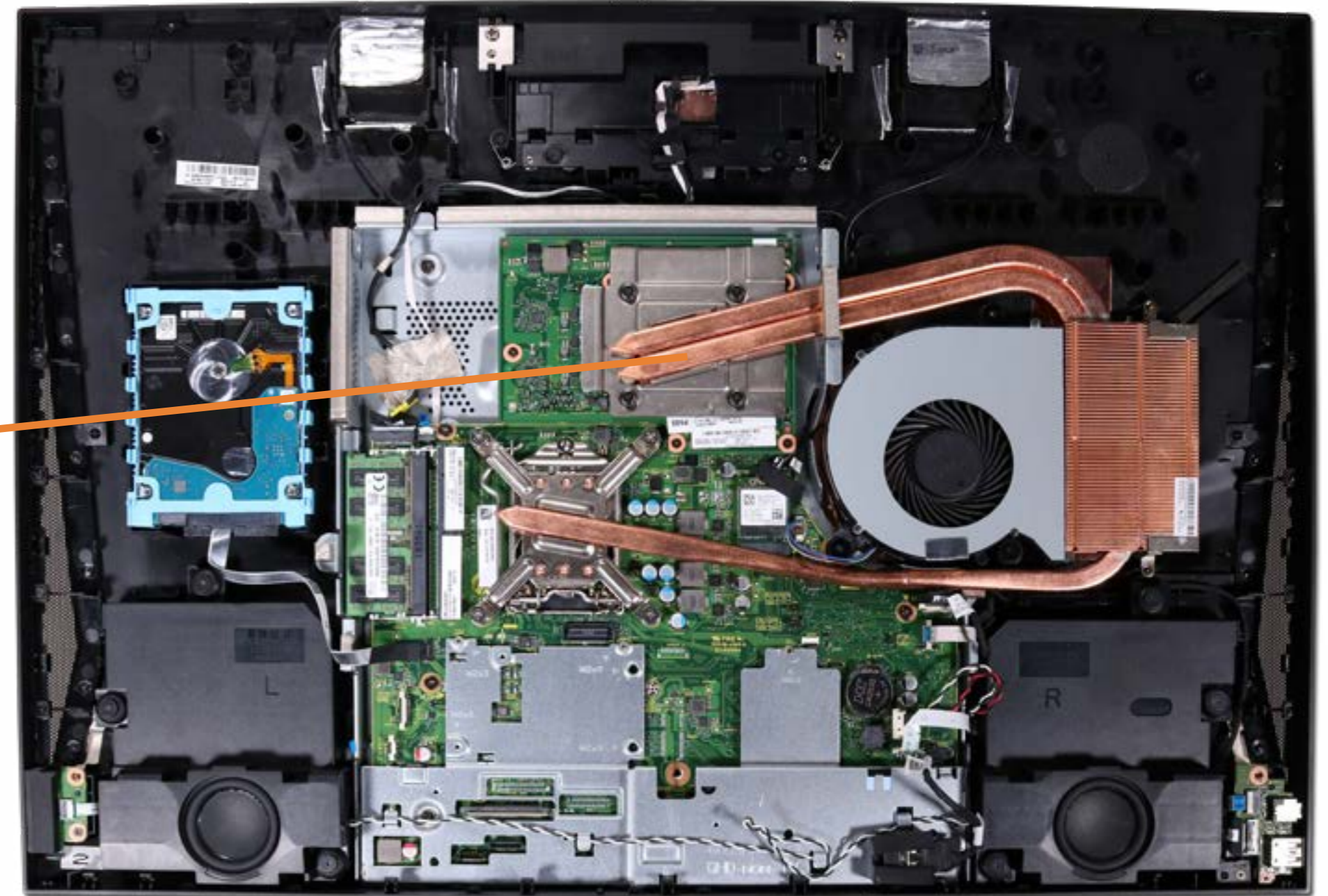

[Go to External Views](#)

# Graphics Card

- Speaker Mesh
- Display Panel
- USB Dongle Cable
- Hard Disk Drive
- Memory Module(s)
- Wireless LAN Module
- M.2 Solid State Drive
- Speakers
- Side I/O Board
- USB Cable
- OSD Control Board Assembly
- OSD Control Cap
- Power Button Board
- System Fan
- Heat Sink (24-inch)
- Heat Sink (27-inch)
- Graphics Card**
- CPU
- Wireless LAN Antennas
- Motherboard (top)
- Motherboard (bottom)
- Webcam Assembly
- Webcam Module
- Webcam Cable
- Microphone Assembly
- Stand Base and Wireless Charger Module
- Wireless Charger Thermal Pad
- Wireless Charger LED Assembly
- Hinge
- Wireless Charger Cable
- Back Cover
- LVDS Cable (24-inch)
- LVDS Cable (27-inch)
- Touch Control Board Cable
- Backlight Cable

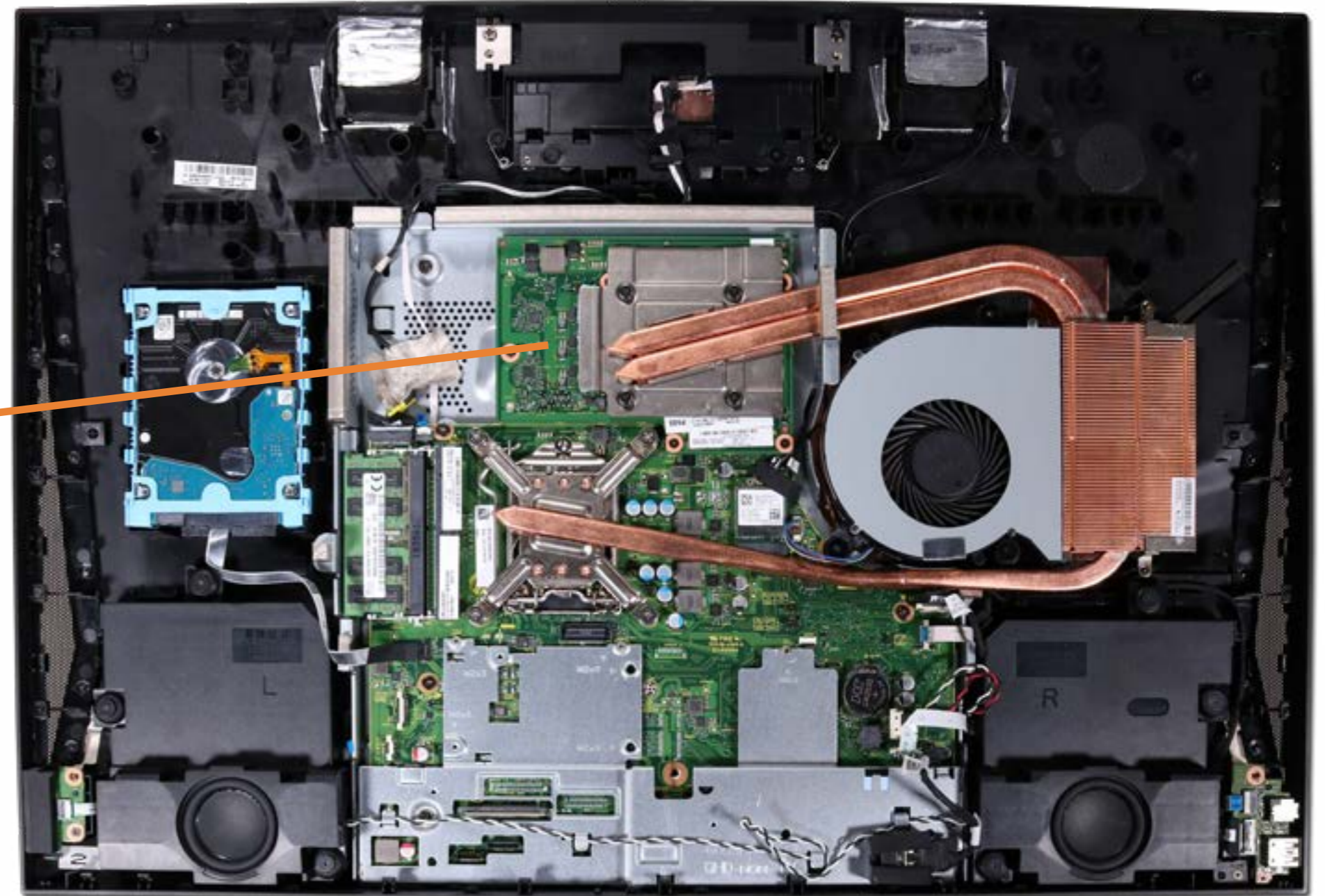

Go to External Views

- Speaker Mesh
- Display Panel
- USB Dongle Cable
- Hard Disk Drive
- Memory Module(s)
- Wireless LAN Module
- M.2 Solid State Drive
- Speakers
- Side I/O Board
- USB Cable
- OSD Control Board Assembly
- OSD Control Cap
- Power Button Board
- System Fan
- Heat Sink (24-inch)
- Heat Sink (27-inch)
- Graphics Card

**CPU**

- Wireless LAN Antennas
- Motherboard (top)
- Motherboard (bottom)
- Webcam Assembly
- Webcam Module
- Webcam Cable
- Microphone Assembly
- Stand Base and Wireless Charger Module
- Wireless Charger Thermal Pad
- Wireless Charger LED Assembly
- Hinge
- Wireless Charger Cable
- Back Cover
- LVDS Cable (24-inch)
- LVDS Cable (27-inch)
- Touch Control Board Cable
- Backlight Cable

**CPU**

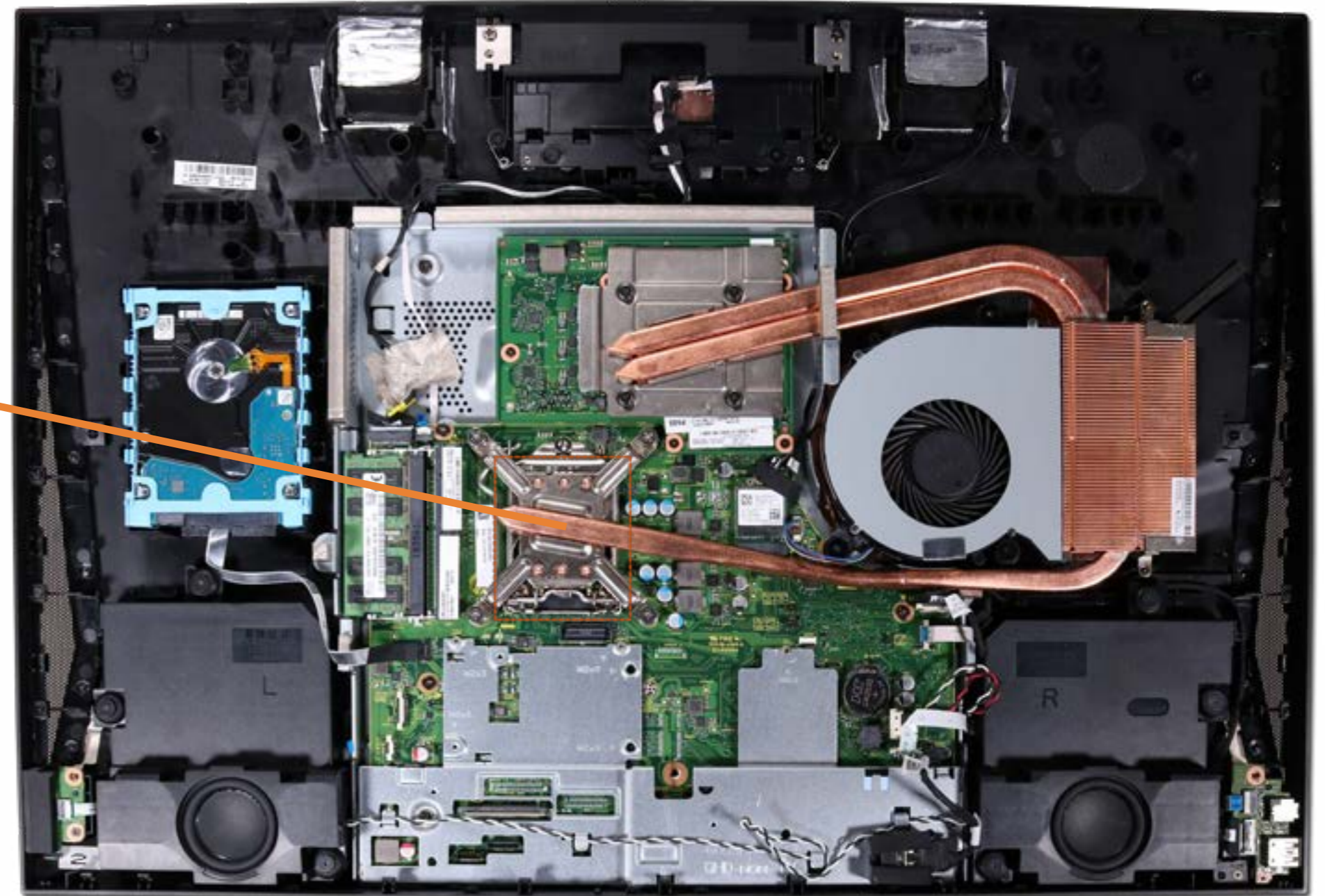

Go to External Views

# Wireless LAN Antennas

- Speaker Mesh
- Display Panel
- USB Dongle Cable
- Hard Disk Drive
- Memory Module(s)
- Wireless LAN Module
- M.2 Solid State Drive
- Speakers
- Side I/O Board
- USB Cable
- OSD Control Board Assembly
- OSD Control Cap
- Power Button Board
- System Fan
- Heat Sink (24-inch)
- Heat Sink (27-inch)
- Graphics Card
- CPU
- Wireless LAN Antennas**
- Motherboard (top)
- Motherboard (bottom)
- Webcam Assembly
- Webcam Module
- Webcam Cable
- Microphone Assembly
- Stand Base and Wireless Charger Module
- Wireless Charger Thermal Pad
- Wireless Charger LED Assembly
- Hinge
- Wireless Charger Cable
- Back Cover
- LVDS Cable (24-inch)
- LVDS Cable (27-inch)
- Touch Control Board Cable
- Backlight Cable

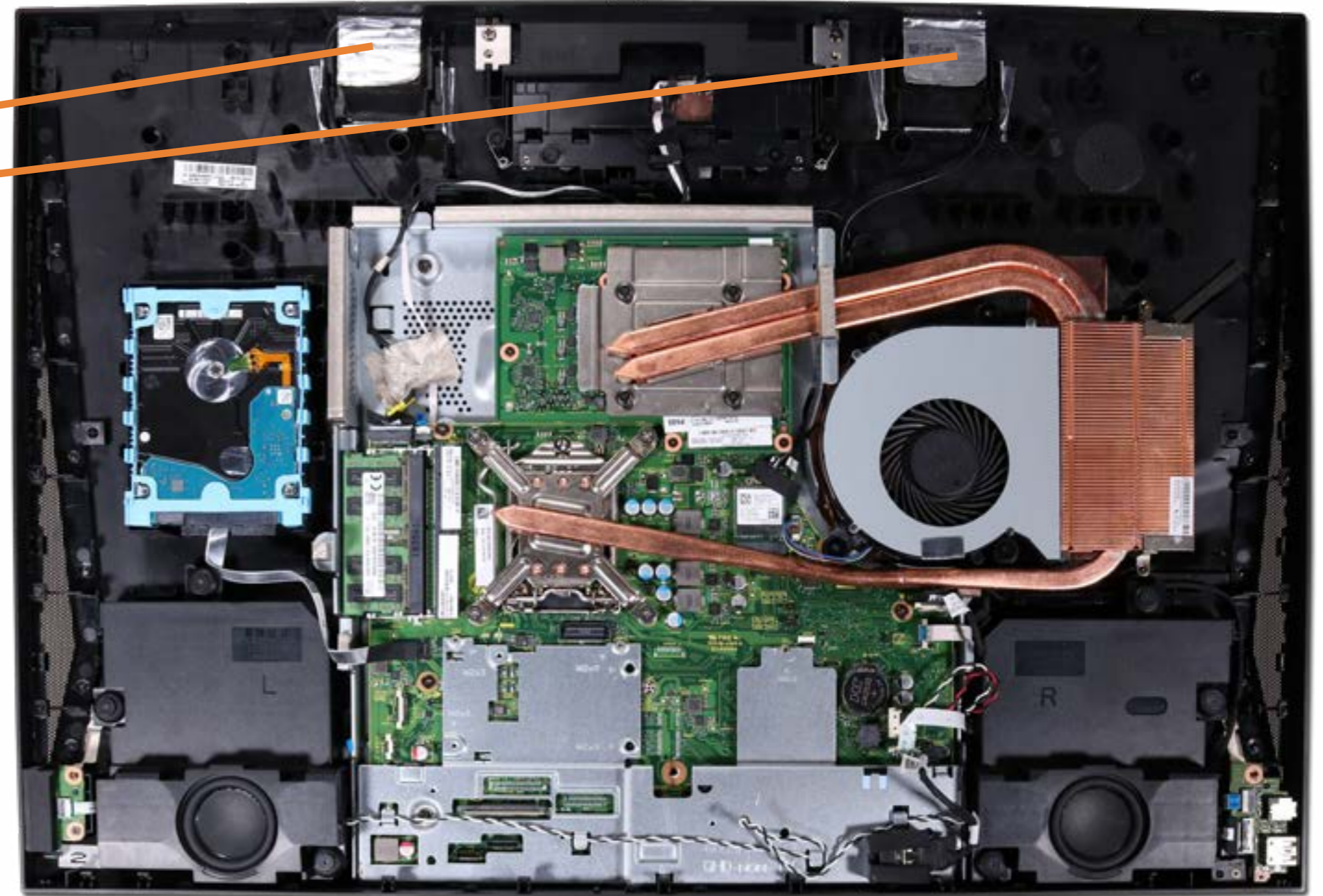
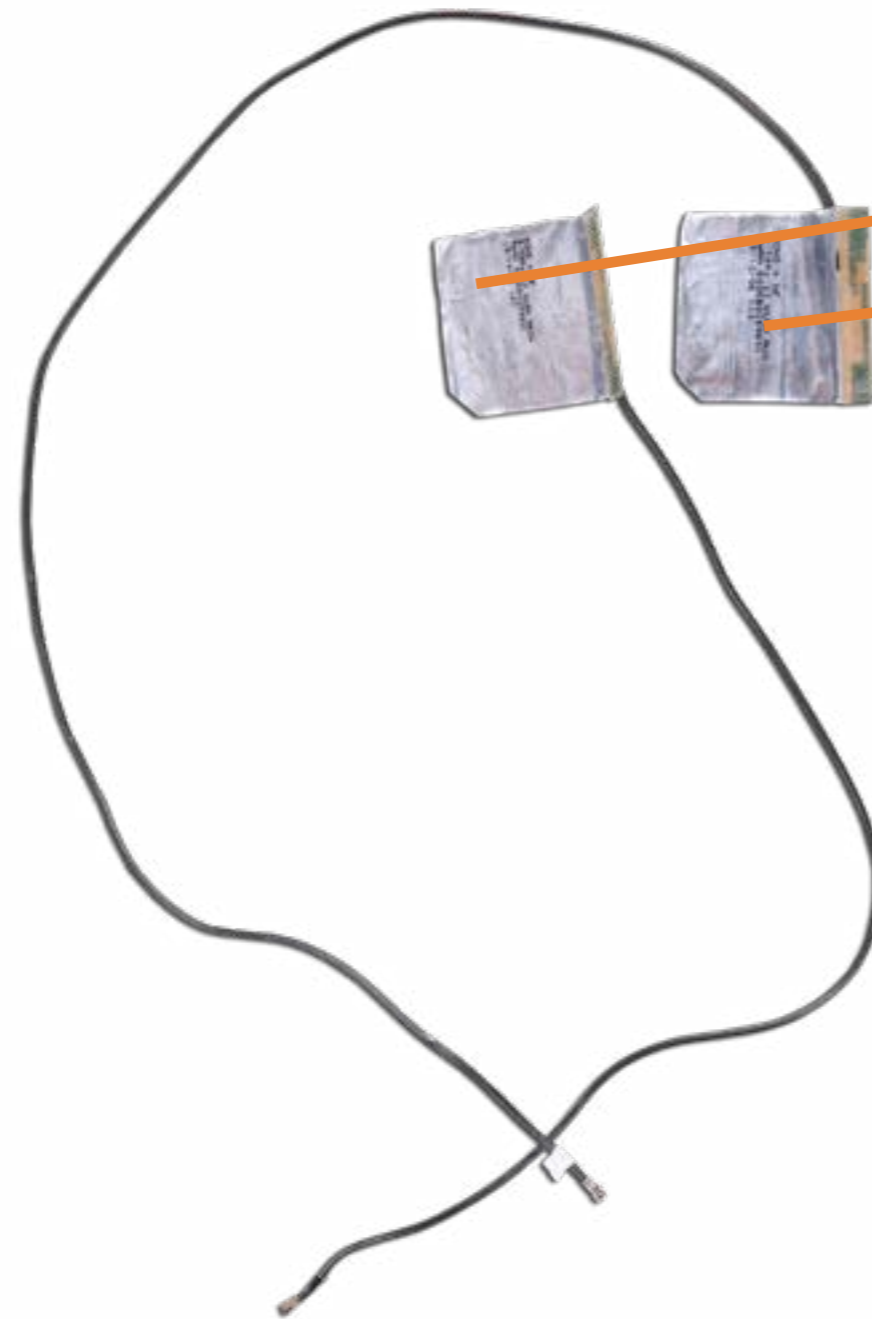

Go to External Views

- Speaker Mesh
- Display Panel
- USB Dongle Cable
- Hard Disk Drive
- Memory Module(s)
- Wireless LAN Module
- M.2 Solid State Drive
- Speakers
- Side I/O Board
- USB Cable
- OSD Control Board Assembly
- OSD Control Cap
- Power Button Board
- System Fan
- Heat Sink (24-inch)
- Heat Sink (27-inch)
- Graphics Card
- CPU
- Wireless LAN Antennas
- Motherboard (top)**
- Motherboard (bottom)
- Webcam Assembly
- Webcam Module
- Webcam Cable
- Microphone Assembly
- Stand Base and Wireless Charger Module
- Wireless Charger Thermal Pad
- Wireless Charger LED Assembly
- Hinge
- Wireless Charger Cable
- Back Cover
- LVDS Cable (24-inch)
- LVDS Cable (27-inch)
- Touch Control Board Cable
- Backlight Cable

## Motherboard (top)

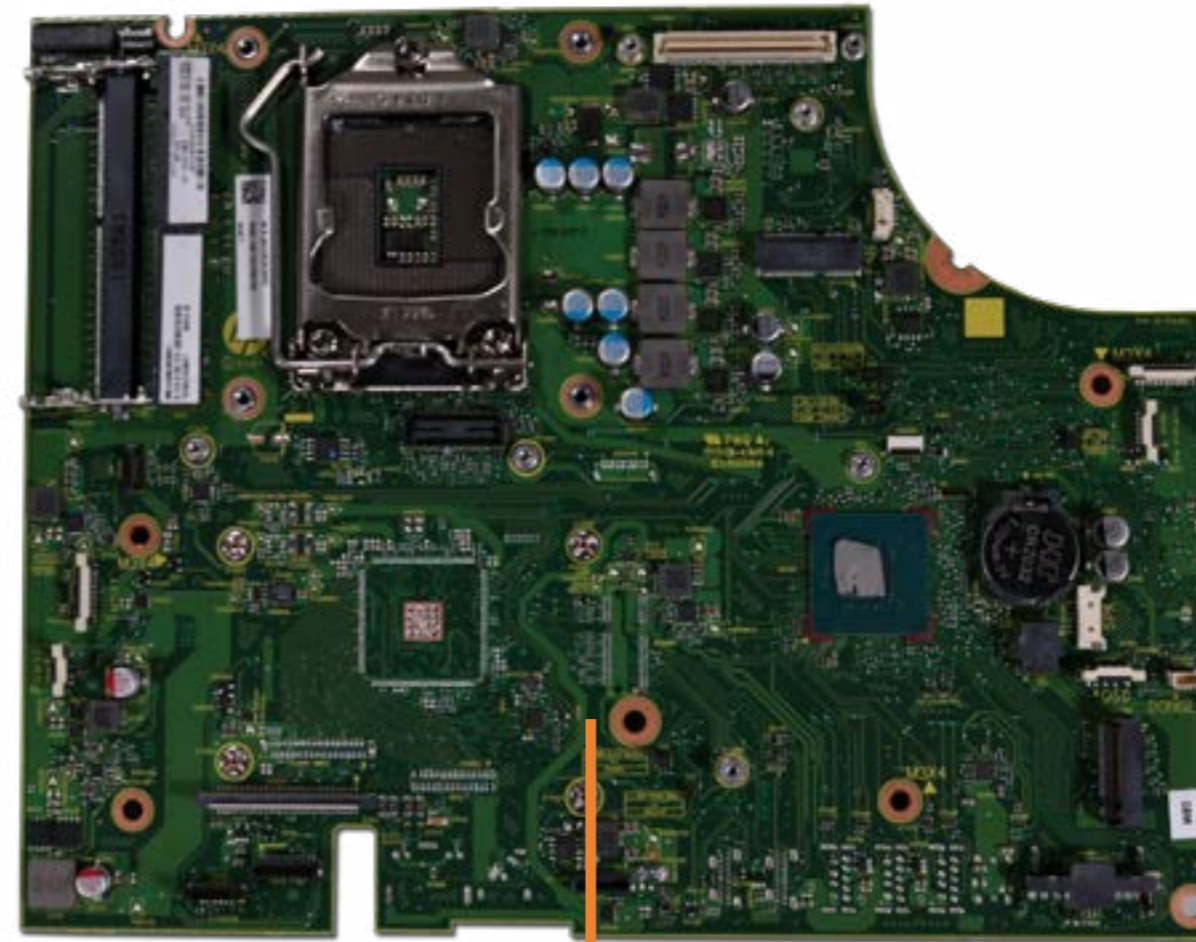

Go to External Views

- Speaker Mesh
- Display Panel
- USB Dongle Cable
- Hard Disk Drive
- Memory Module(s)
- Wireless LAN Module
- M.2 Solid State Drive
- Speakers
- Side I/O Board
- USB Cable
- OSD Control Board Assembly
- OSD Control Cap
- Power Button Board
- System Fan
- Heat Sink (24-inch)
- Heat Sink (27-inch)
- Graphics Card
- CPU
- Wireless LAN Antennas
- Motherboard (top)
- Motherboard (bottom)**
- Webcam Assembly
- Webcam Module
- Webcam Cable
- Microphone Assembly
- Stand Base and Wireless Charger Module
- Wireless Charger Thermal Pad
- Wireless Charger LED Assembly
- Hinge
- Wireless Charger Cable
- Back Cover
- LVDS Cable (24-inch)
- LVDS Cable (27-inch)
- Touch Control Board Cable
- Backlight Cable

## Motherboard (bottom)

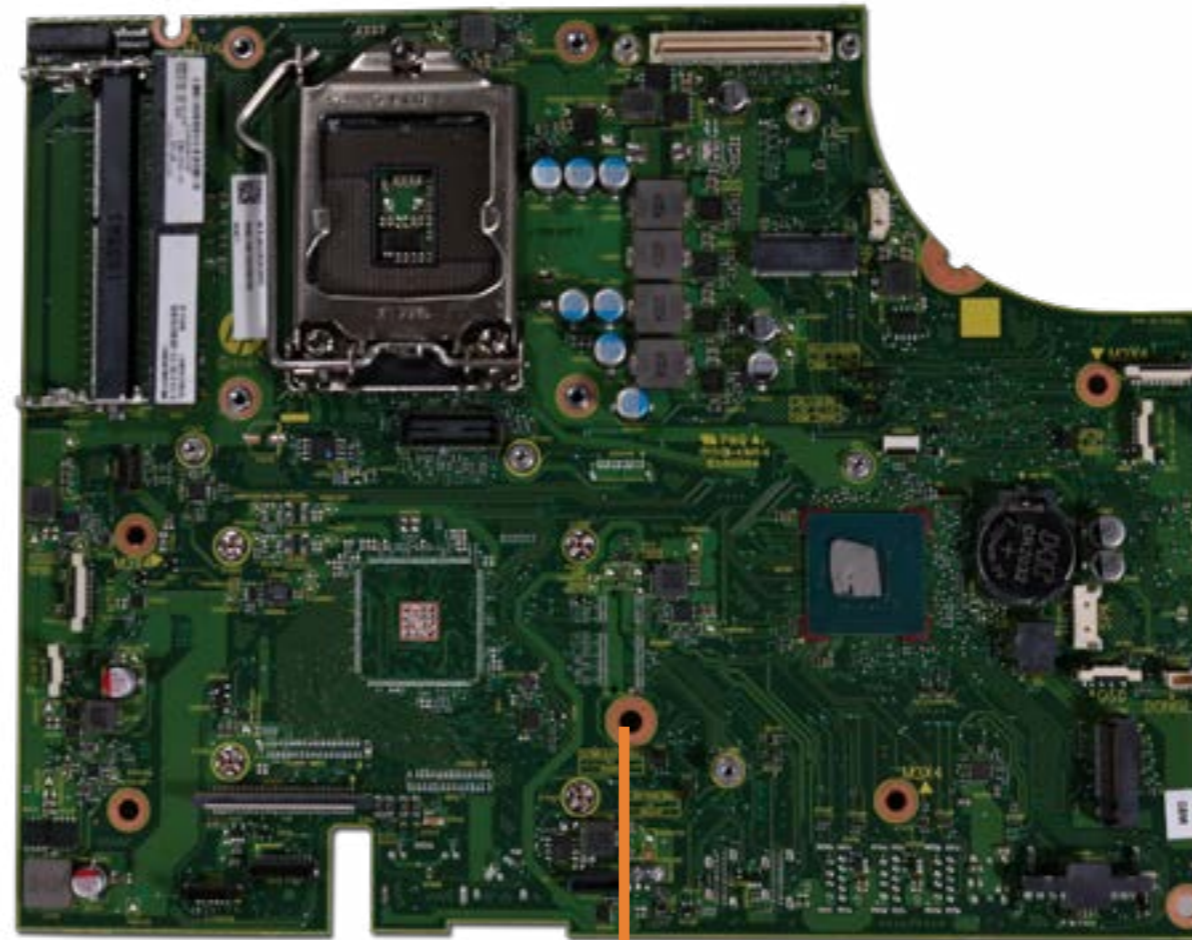

Go to External Views

# Webcam Assembly

- Speaker Mesh
- Display Panel
- USB Dongle Cable
- Hard Disk Drive
- Memory Module(s)
- Wireless LAN Module
- M.2 Solid State Drive
- Speakers
- Side I/O Board
- USB Cable
- OSD Control Board Assembly
- OSD Control Cap
- Power Button Board
- System Fan
- Heat Sink (24-inch)
- Heat Sink (27-inch)
- Graphics Card
- CPU
- Wireless LAN Antennas
- Motherboard (top)
- Motherboard (bottom)
- Webcam Assembly**
- Webcam Module
- Webcam Cable
- Microphone Assembly
- Stand Base and Wireless Charger Module
- Wireless Charger Thermal Pad
- Wireless Charger LED Assembly
- Hinge
- Wireless Charger Cable
- Back Cover
- LVDS Cable (24-inch)
- LVDS Cable (27-inch)
- Touch Control Board Cable
- Backlight Cable

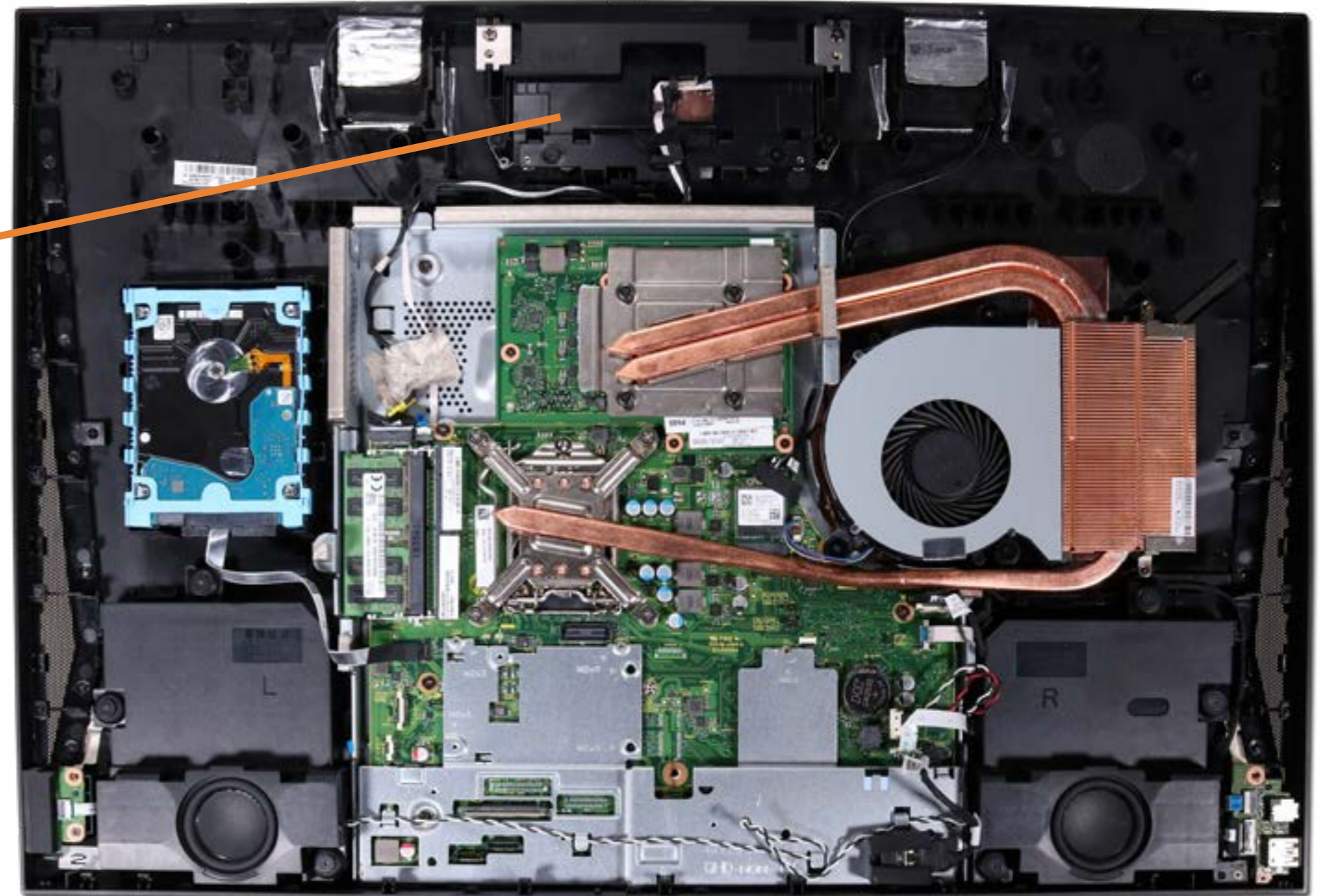

Go to External Views

- Speaker Mesh
- Display Panel
- USB Dongle Cable
- Hard Disk Drive
- Memory Module(s)
- Wireless LAN Module
- M.2 Solid State Drive
- Speakers
- Side I/O Board
- USB Cable
- OSD Control Board Assembly
- OSD Control Cap
- Power Button Board
- System Fan
- Heat Sink (24-inch)
- Heat Sink (27-inch)
- Graphics Card
- CPU
- Wireless LAN Antennas
- Motherboard (top)
- Motherboard (bottom)
- Webcam Assembly
- Webcam Module**
- Webcam Cable
- Microphone Assembly
- Stand Base and Wireless Charger Module
- Wireless Charger Thermal Pad
- Wireless Charger LED Assembly
- Hinge
- Wireless Charger Cable
- Back Cover
- LVDS Cable (24-inch)
- LVDS Cable (27-inch)
- Touch Control Board Cable
- Backlight Cable

# Webcam Module

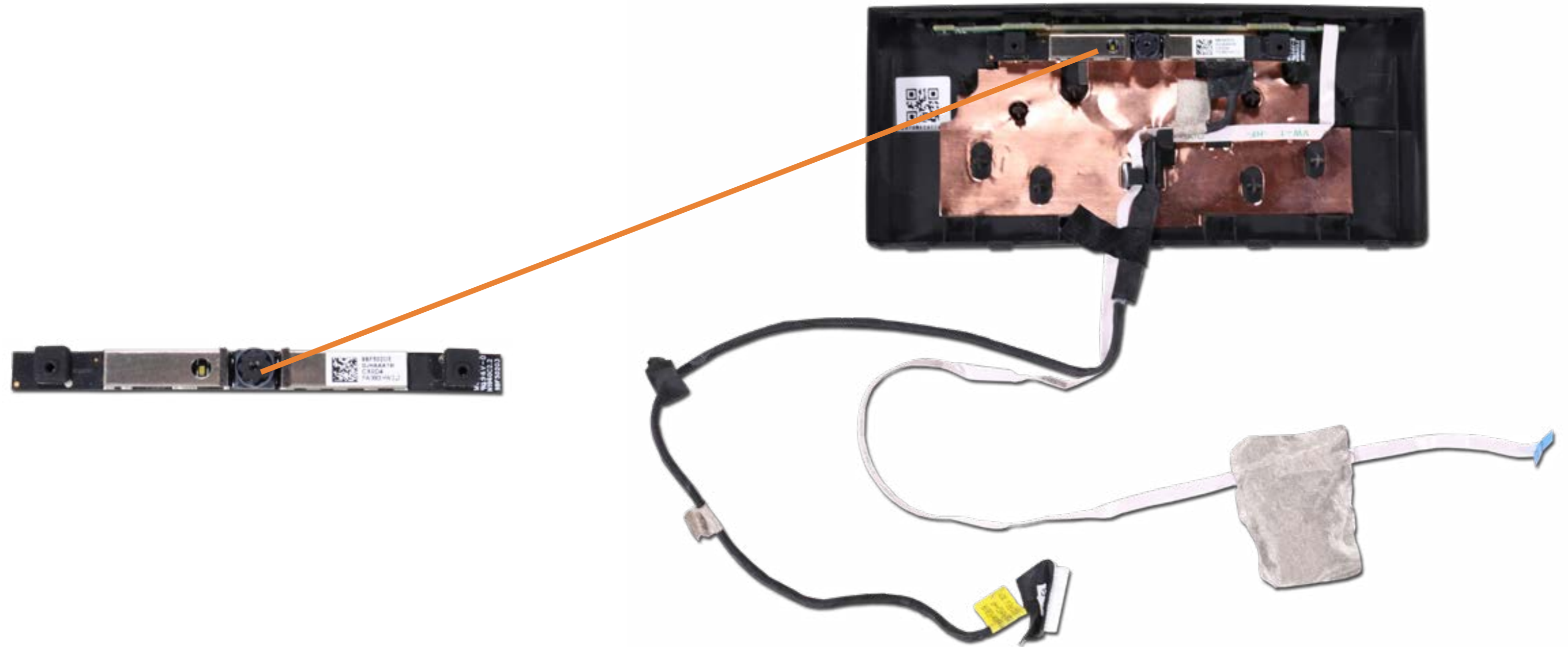

[Go to External Views](#)



- Speaker Mesh
- Display Panel
- USB Dongle Cable
- Hard Disk Drive
- Memory Module(s)
- Wireless LAN Module
- M.2 Solid State Drive
- Speakers
- Side I/O Board
- USB Cable
- OSD Control Board Assembly
- OSD Control Cap
- Power Button Board
- System Fan
- Heat Sink (24-inch)
- Heat Sink (27-inch)
- Graphics Card
- CPU
- Wireless LAN Antennas
- Motherboard (top)
- Motherboard (bottom)
- Webcam Assembly
- Webcam Module
- Webcam Cable**
- Microphone Assembly
- Stand Base and Wireless Charger Module
- Wireless Charger Thermal Pad
- Wireless Charger LED Assembly
- Hinge
- Wireless Charger Cable
- Back Cover
- LVDS Cable (24-inch)
- LVDS Cable (27-inch)
- Touch Control Board Cable
- Backlight Cable

# Webcam Cable

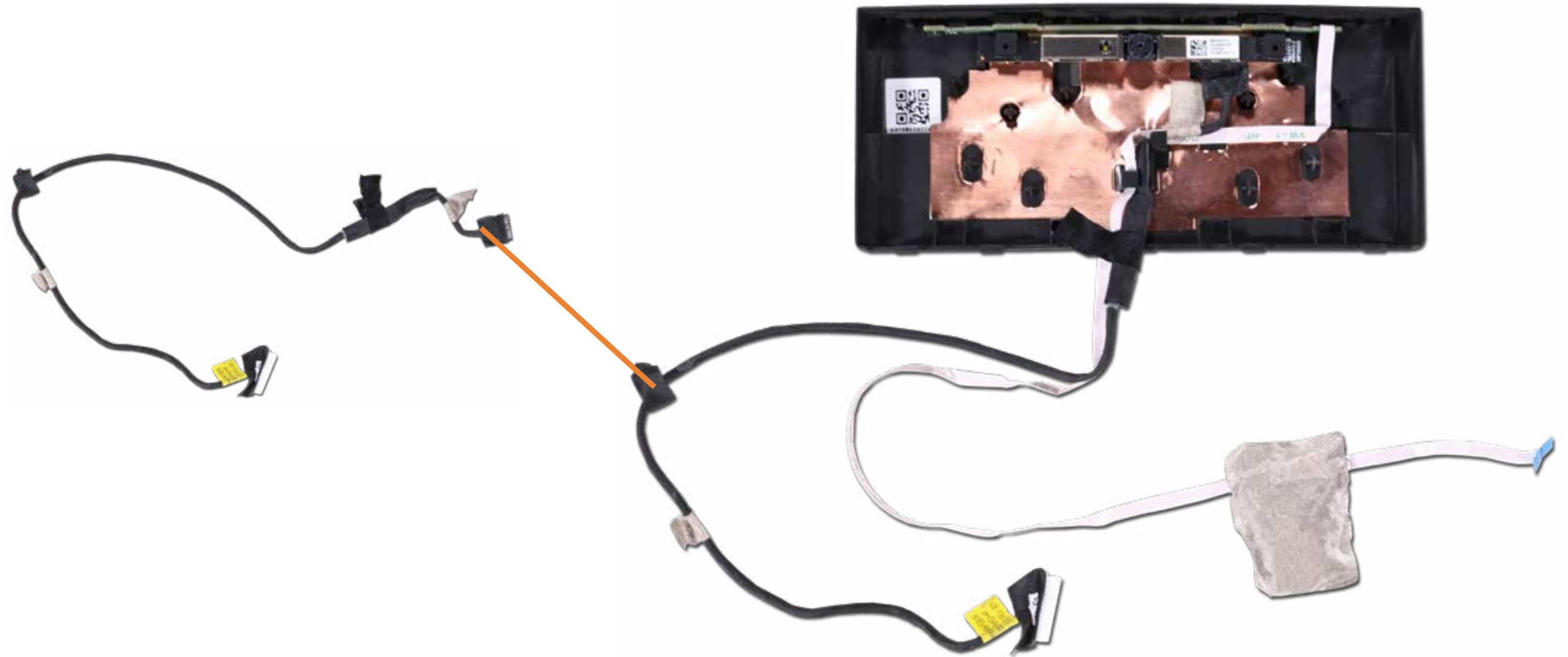

[Go to External Views](#)

# Microphone Assembly

- Speaker Mesh
- Display Panel
- USB Dongle Cable
- Hard Disk Drive
- Memory Module(s)
- Wireless LAN Module
- M.2 Solid State Drive
- Speakers
- Side I/O Board
- USB Cable
- OSD Control Board Assembly
- OSD Control Cap
- Power Button Board
- System Fan
- Heat Sink (24-inch)
- Heat Sink (27-inch)
- Graphics Card
- CPU
- Wireless LAN Antennas
- Motherboard (top)
- Motherboard (bottom)
- Webcam Assembly
- Webcam Module
- Webcam Cable
- Microphone Assembly**
- Stand Base and Wireless Charger Module
- Wireless Charger Thermal Pad
- Wireless Charger LED Assembly
- Hinge
- Wireless Charger Cable
- Back Cover
- LVDS Cable (24-inch)
- LVDS Cable (27-inch)
- Touch Control Board Cable
- Backlight Cable



[Go to External Views](#)

# Stand Base and Wireless Charger Module

- Speaker Mesh
- Display Panel
- USB Dongle Cable
- Hard Disk Drive
- Memory Module(s)
- Wireless LAN Module
- M.2 Solid State Drive
- Speakers
- Side I/O Board
- USB Cable
- OSD Control Board Assembly
- OSD Control Cap
- Power Button Board
- System Fan
- Heat Sink (24-inch)
- Heat Sink (27-inch)
- Graphics Card
- CPU
- Wireless LAN Antennas
- Motherboard (top)
- Motherboard (bottom)
- Webcam Assembly
- Webcam Module
- Webcam Cable
- Microphone Assembly
- Stand Base and Wireless Charger Module**
- Wireless Charger Thermal Pad
- Wireless Charger LED Assembly
- Hinge
- Wireless Charger Cable
- Back Cover
- LVDS Cable (24-inch)
- LVDS Cable (27-inch)
- Touch Control Board Cable
- Backlight Cable



[Go to External Views](#)

# Wireless Charger Thermal Pad

- Speaker Mesh
- Display Panel
- USB Dongle Cable
- Hard Disk Drive
- Memory Module(s)
- Wireless LAN Module
- M.2 Solid State Drive
- Speakers
- Side I/O Board
- USB Cable
- OSD Control Board Assembly
- OSD Control Cap
- Power Button Board
- System Fan
- Heat Sink (24-inch)
- Heat Sink (27-inch)
- Graphics Card
- CPU
- Wireless LAN Antennas
- Motherboard (top)
- Motherboard (bottom)
- Webcam Assembly
- Webcam Module
- Webcam Cable
- Microphone Assembly
- Stand Base and Wireless Charger Module
- Wireless Charger Thermal Pad**
- Wireless Charger LED Assembly
- Hinge
- Wireless Charger Cable
- Back Cover
- LVDS Cable (24-inch)
- LVDS Cable (27-inch)
- Touch Control Board Cable
- Backlight Cable

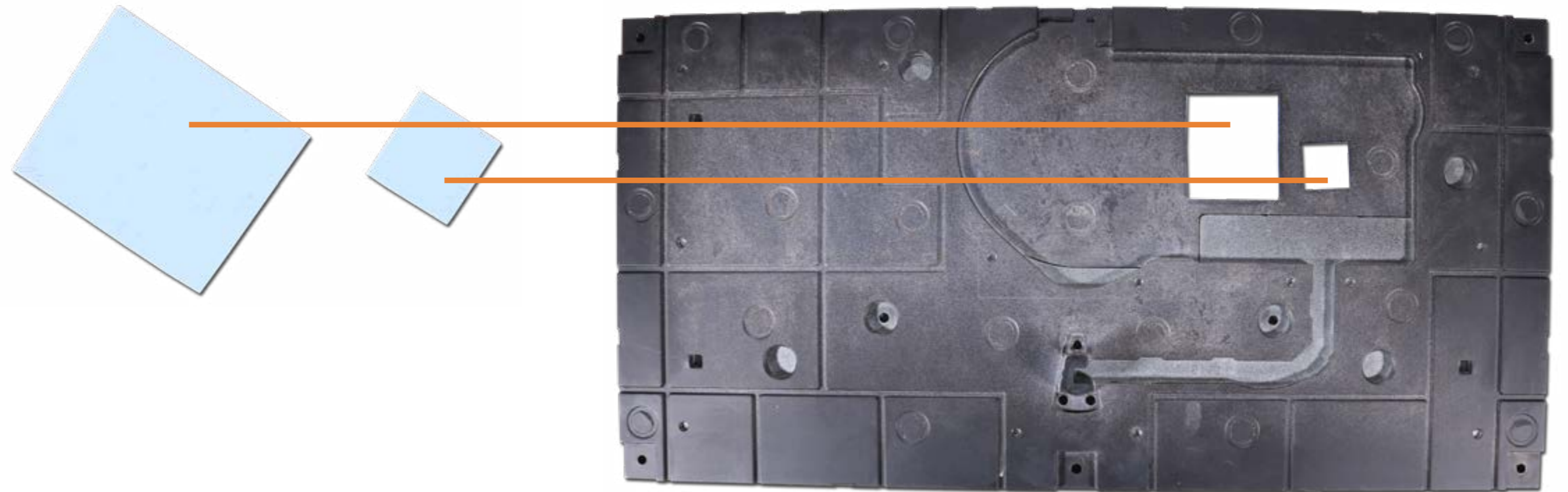

[Go to External Views](#)

# Wireless Charger LED Assembly

- Speaker Mesh
- Display Panel
- USB Dongle Cable
- Hard Disk Drive
- Memory Module(s)
- Wireless LAN Module
- M.2 Solid State Drive
- Speakers
- Side I/O Board
- USB Cable
- OSD Control Board Assembly
- OSD Control Cap
- Power Button Board
- System Fan
- Heat Sink (24-inch)
- Heat Sink (27-inch)
- Graphics Card
- CPU
- Wireless LAN Antennas
- Motherboard (top)
- Motherboard (bottom)
- Webcam Assembly
- Webcam Module
- Webcam Cable
- Microphone Assembly
- Stand Base and Wireless Charger Module
- Wireless Charger Thermal Pad
- Wireless Charger LED Assembly**
- Hinge
- Wireless Charger Cable
- Back Cover
- LVDS Cable (24-inch)
- LVDS Cable (27-inch)
- Touch Control Board Cable
- Backlight Cable

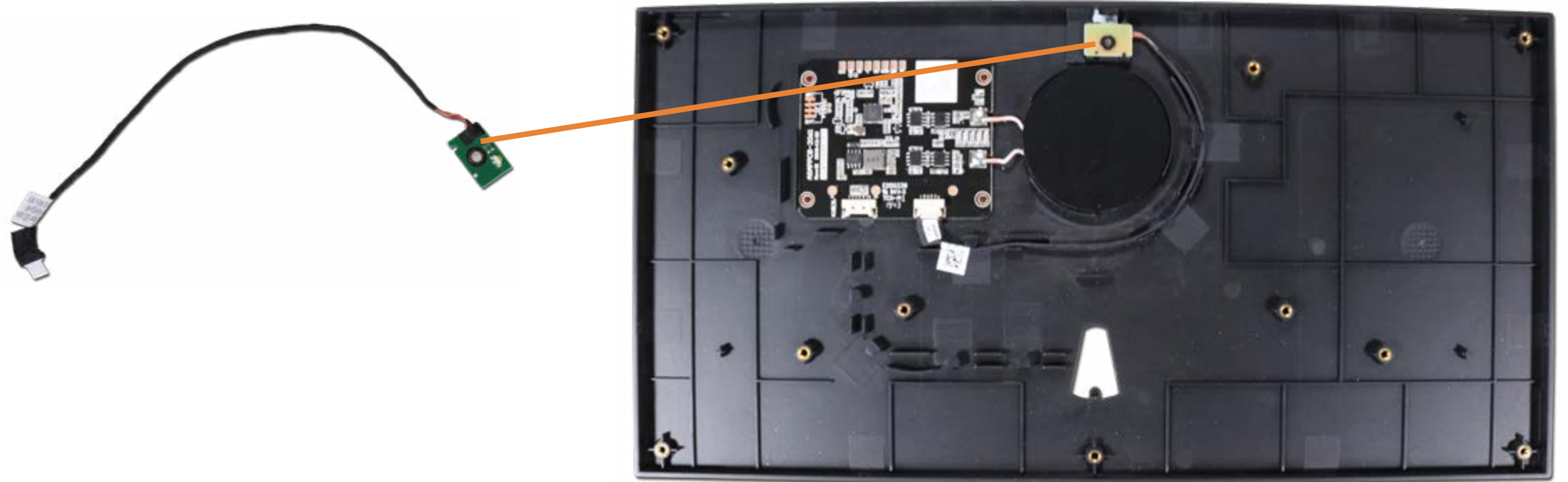

Go to External Views

- Speaker Mesh
- Display Panel
- USB Dongle Cable
- Hard Disk Drive
- Memory Module(s)
- Wireless LAN Module
- M.2 Solid State Drive
- Speakers
- Side I/O Board
- USB Cable
- OSD Control Board Assembly
- OSD Control Cap
- Power Button Board
- System Fan
- Heat Sink (24-inch)
- Heat Sink (27-inch)
- Graphics Card
- CPU
- Wireless LAN Antennas
- Motherboard (top)
- Motherboard (bottom)
- Webcam Assembly
- Webcam Module
- Webcam Cable
- Microphone Assembly
- Stand Base and Wireless Charger Module
- Wireless Charger Thermal Pad
- Wireless Charger LED Assembly
- Hinge**
- Wireless Charger Cable
- Back Cover
- LVDS Cable (24-inch)
- LVDS Cable (27-inch)
- Touch Control Board Cable
- Backlight Cable

## Hinge

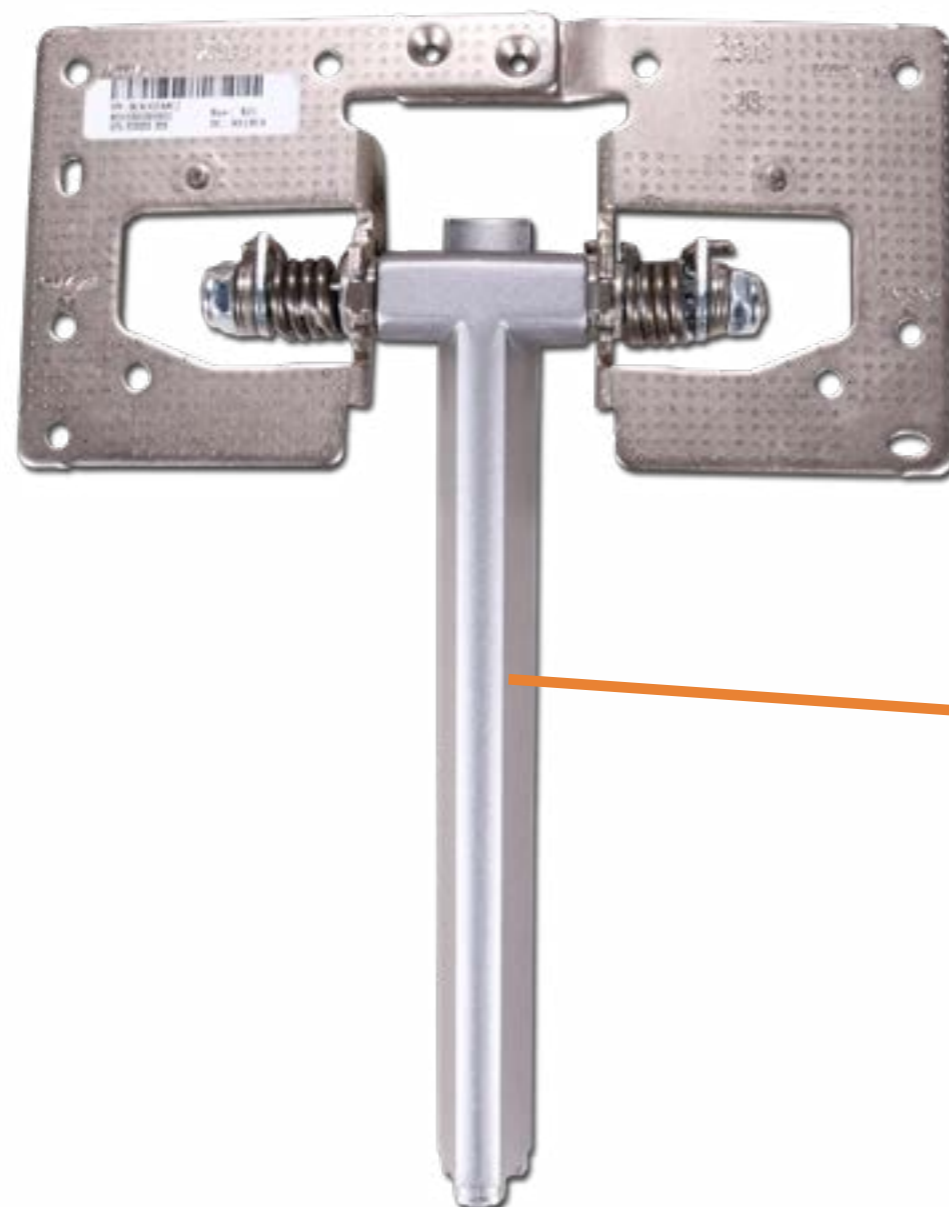

Go to External Views

# Wireless Charger Cable

- Speaker Mesh
- Display Panel
- USB Dongle Cable
- Hard Disk Drive
- Memory Module(s)
- Wireless LAN Module
- M.2 Solid State Drive
- Speakers
- Side I/O Board
- USB Cable
- OSD Control Board Assembly
- OSD Control Cap
- Power Button Board
- System Fan
- Heat Sink (24-inch)
- Heat Sink (27-inch)
- Graphics Card
- CPU
- Wireless LAN Antennas
- Motherboard (top)
- Motherboard (bottom)
- Webcam Assembly
- Webcam Module
- Webcam Cable
- Microphone Assembly
- Stand Base and Wireless Charger Module
- Wireless Charger Thermal Pad
- Wireless Charger LED Assembly
- Hinge
- Wireless Charger Cable**
- Back Cover
- LVDS Cable (24-inch)
- LVDS Cable (27-inch)
- Touch Control Board Cable
- Backlight Cable

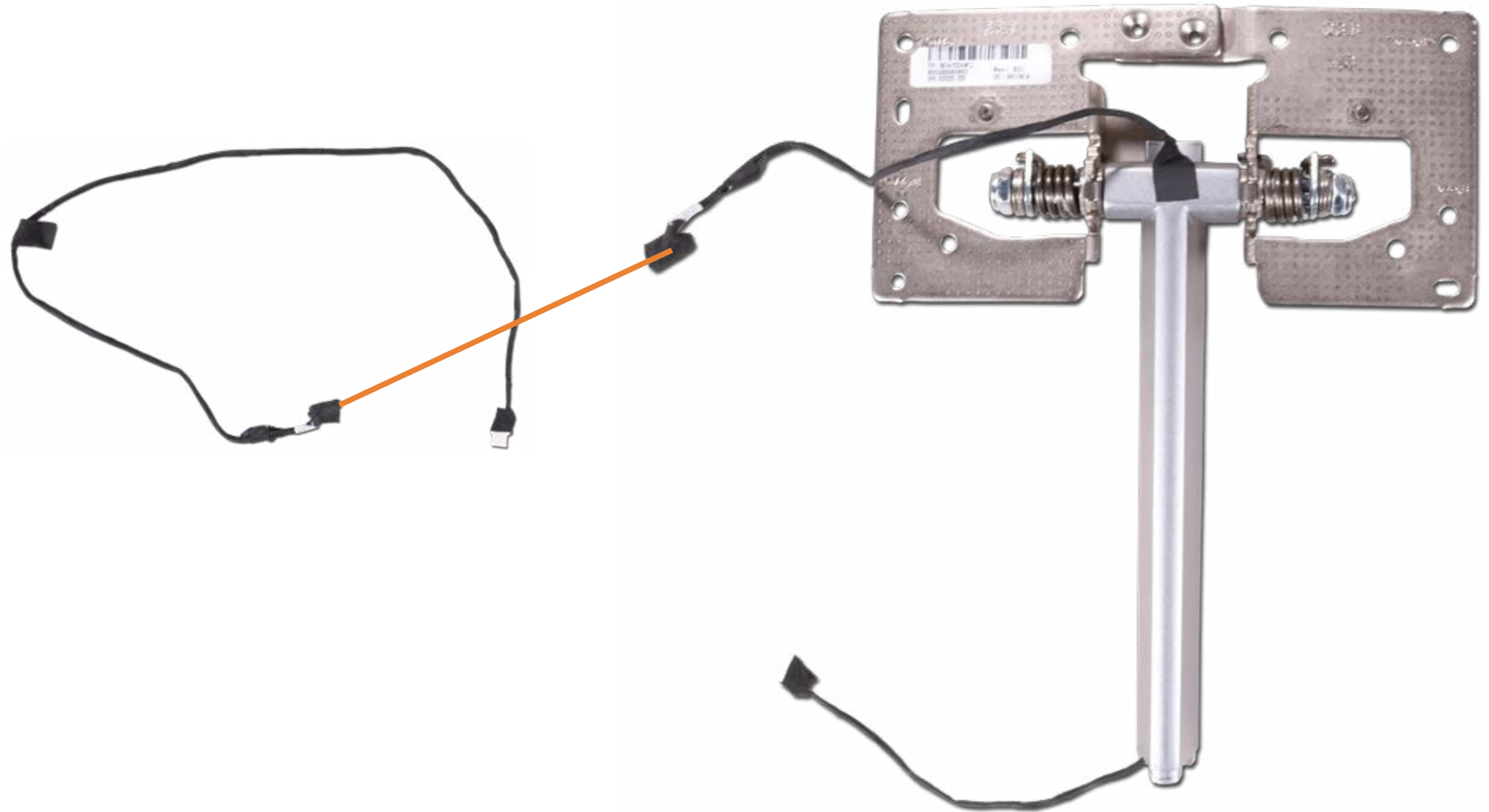

[Go to External Views](#)

- Speaker Mesh
- Display Panel
- USB Dongle Cable
- Hard Disk Drive
- Memory Module(s)
- Wireless LAN Module
- M.2 Solid State Drive
- Speakers
- Side I/O Board
- USB Cable
- OSD Control Board Assembly
- OSD Control Cap
- Power Button Board
- System Fan
- Heat Sink (24-inch)
- Heat Sink (27-inch)
- Graphics Card
- CPU
- Wireless LAN Antennas
- Motherboard (top)
- Motherboard (bottom)
- Webcam Assembly
- Webcam Module
- Webcam Cable
- Microphone Assembly
- Stand Base and Wireless Charger Module
- Wireless Charger Thermal Pad
- Wireless Charger LED Assembly
- Hinge
- Wireless Charger Cable
- Back Cover**
- LVDS Cable (24-inch)
- LVDS Cable (27-inch)
- Touch Control Board Cable
- Backlight Cable

## Back Cover



[Go to External Views](#)



- Speaker Mesh
- Display Panel
- USB Dongle Cable
- Hard Disk Drive
- Memory Module(s)
- Wireless LAN Module
- M.2 Solid State Drive
- Speakers
- Side I/O Board
- USB Cable
- OSD Control Board Assembly
- OSD Control Cap
- Power Button Board
- System Fan
- Heat Sink (24-inch)
- Heat Sink (27-inch)
- Graphics Card
- CPU
- Wireless LAN Antennas
- Motherboard (top)
- Motherboard (bottom)
- Webcam Assembly
- Webcam Module
- Webcam Cable
- Microphone Assembly
- Stand Base and Wireless Charger Module
- Wireless Charger Thermal Pad
- Wireless Charger LED Assembly
- Hinge
- Wireless Charger Cable
- Back Cover
- LVDS Cable (24-inch)**
- LVDS Cable (27-inch)
- Touch Control Board Cable
- Backlight Cable

## LVDS Cable (24-inch)

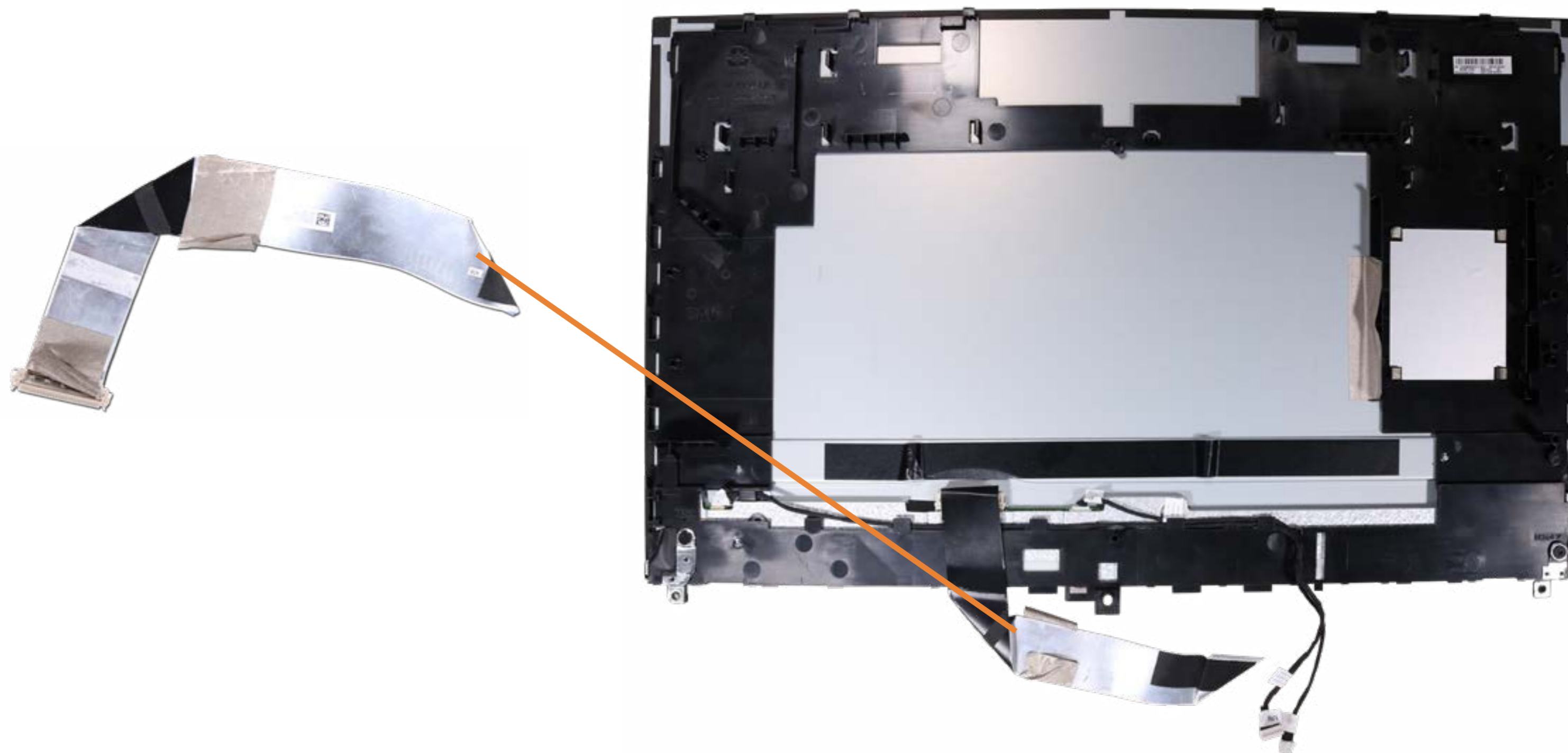

[Go to External Views](#)

- Speaker Mesh
- Display Panel
- USB Dongle Cable
- Hard Disk Drive
- Memory Module(s)
- Wireless LAN Module
- M.2 Solid State Drive
- Speakers
- Side I/O Board
- USB Cable
- OSD Control Board Assembly
- OSD Control Cap
- Power Button Board
- System Fan
- Heat Sink (24-inch)
- Heat Sink (27-inch)
- Graphics Card
- CPU
- Wireless LAN Antennas
- Motherboard (top)
- Motherboard (bottom)
- Webcam Assembly
- Webcam Module
- Webcam Cable
- Microphone Assembly
- Stand Base and Wireless Charger Module
- Wireless Charger Thermal Pad
- Wireless Charger LED Assembly
- Hinge
- Wireless Charger Cable
- Back Cover
- LVDS Cable (24-inch)
- LVDS Cable (27-inch)**
- Touch Control Board Cable
- Backlight Cable

## LVDS Cable (27-inch)

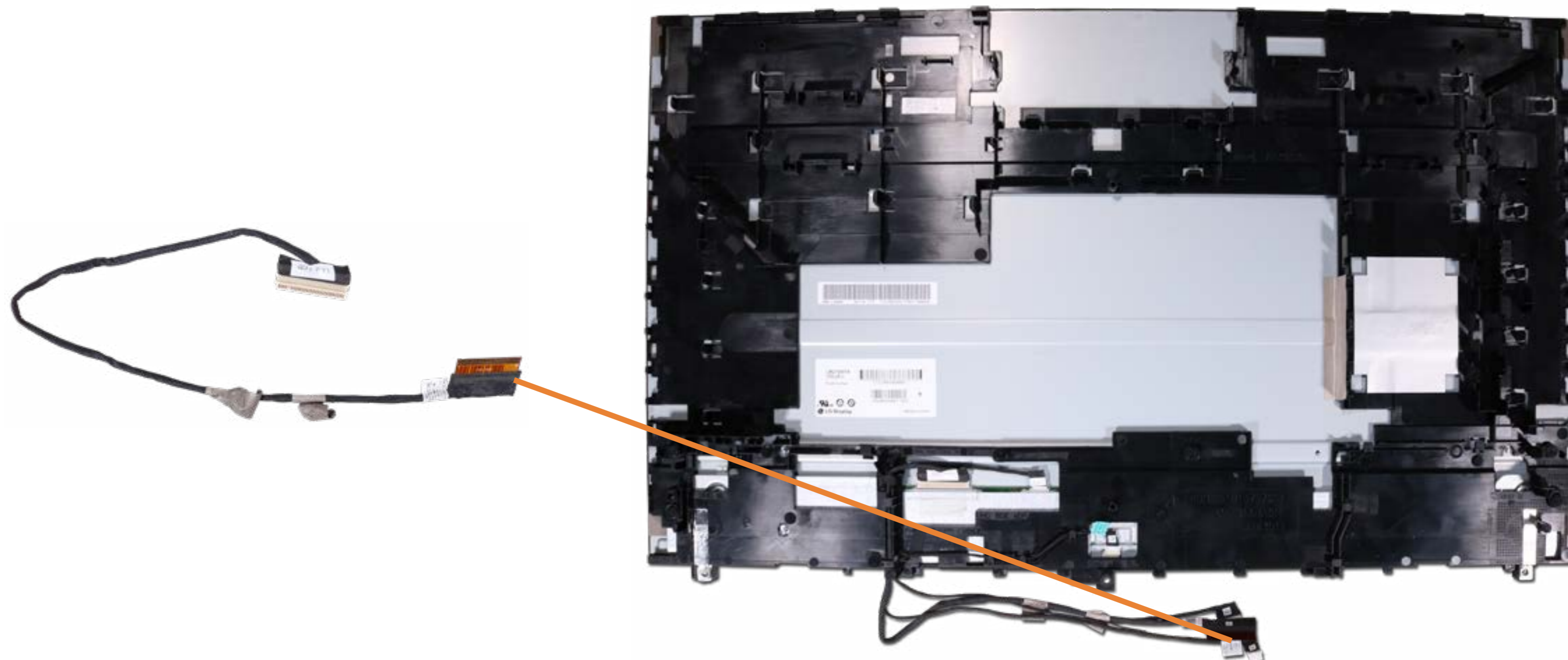

[Go to External Views](#)

- Speaker Mesh
- Display Panel
- USB Dongle Cable
- Hard Disk Drive
- Memory Module(s)
- Wireless LAN Module
- M.2 Solid State Drive
- Speakers
- Side I/O Board
- USB Cable
- OSD Control Board Assembly
- OSD Control Cap
- Power Button Board
- System Fan
- Heat Sink (24-inch)
- Heat Sink (27-inch)
- Graphics Card
- CPU
- Wireless LAN Antennas
- Motherboard (top)
- Motherboard (bottom)
- Webcam Assembly
- Webcam Module
- Webcam Cable
- Microphone Assembly
- Stand Base and Wireless Charger Module
- Wireless Charger Thermal Pad
- Wireless Charger LED Assembly
- Hinge
- Wireless Charger Cable
- Back Cover
- LVDS Cable (24-inch)
- LVDS Cable (27-inch)
- Touch Control Board Cable**
- Backlight Cable

## Touch Control Board Cable

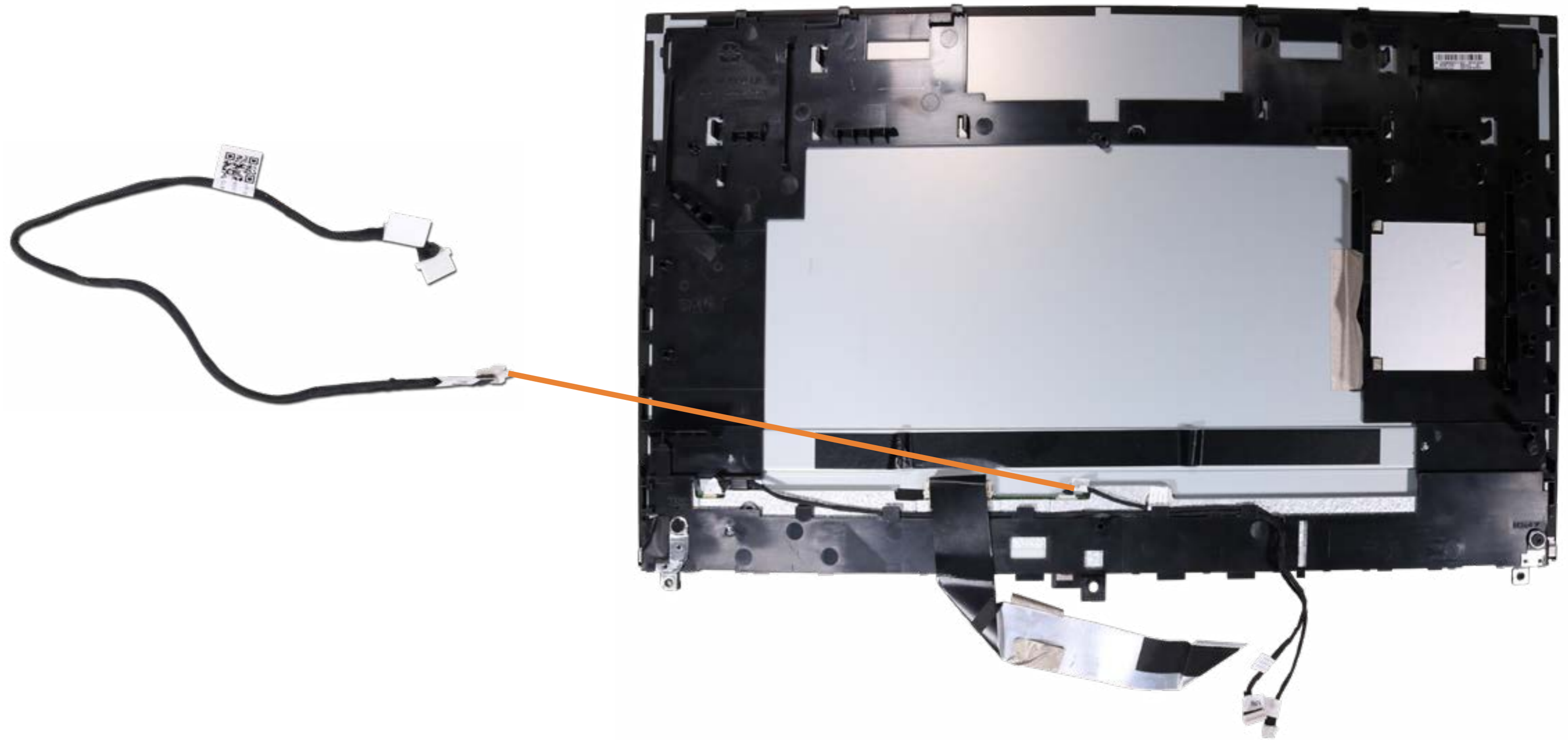

[Go to External Views](#)

- Speaker Mesh
- Display Panel
- USB Dongle Cable
- Hard Disk Drive
- Memory Module(s)
- Wireless LAN Module
- M.2 Solid State Drive
- Speakers
- Side I/O Board
- USB Cable
- OSD Control Board Assembly
- OSD Control Cap
- Power Button Board
- System Fan
- Heat Sink (24-inch)
- Heat Sink (27-inch)
- Graphics Card
- CPU
- Wireless LAN Antennas
- Motherboard (top)
- Motherboard (bottom)
- Webcam Assembly
- Webcam Module
- Webcam Cable
- Microphone Assembly
- Stand Base and Wireless Charger Module
- Wireless Charger Thermal Pad
- Wireless Charger LED Assembly
- Hinge
- Wireless Charger Cable
- Back Cover
- LVDS Cable (24-inch)
- LVDS Cable (27-inch)
- Touch Control Board Cable
- Backlight Cable**

## Backlight Cable

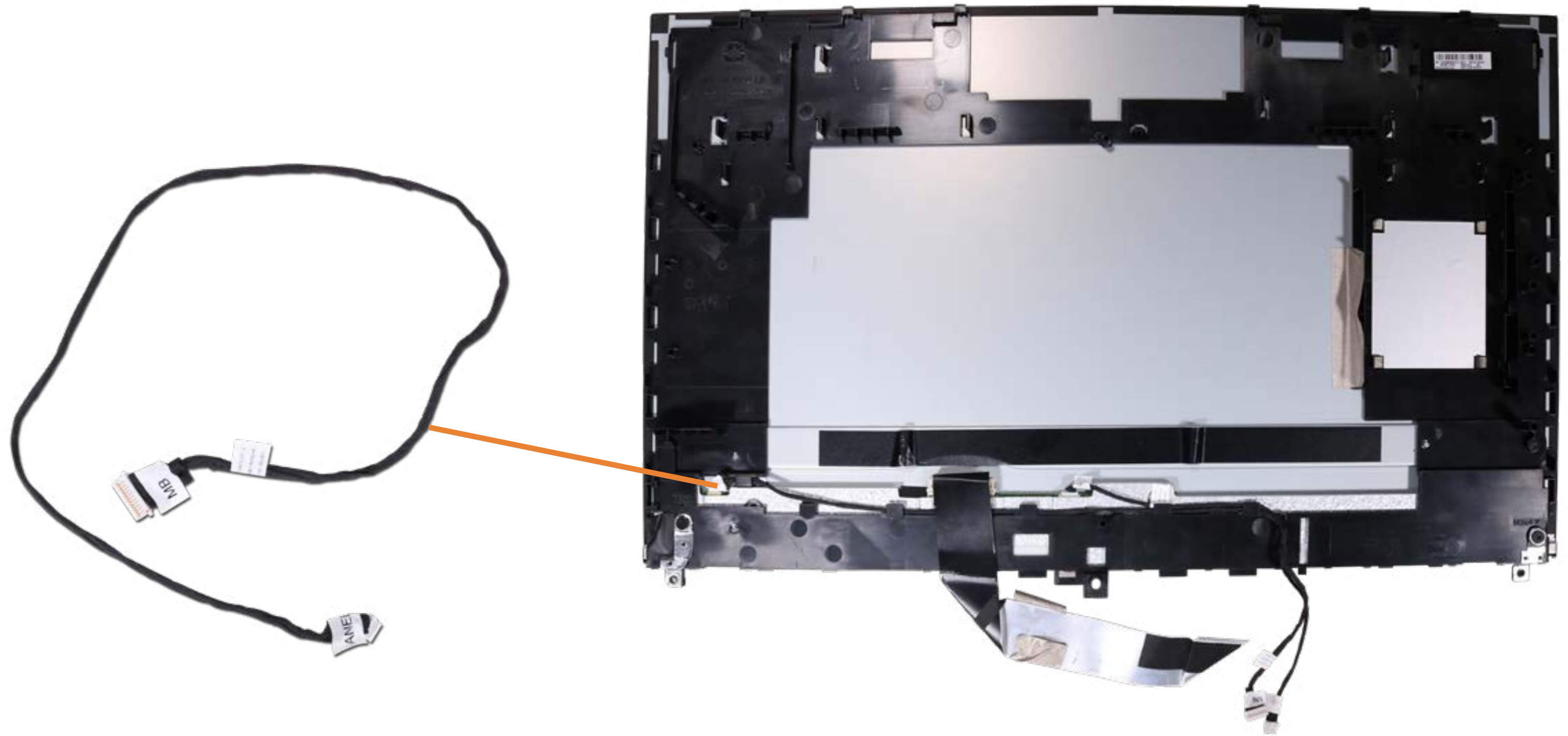

[Go to External Views](#)