

Interactive Part Locator

HP EliteBook 830 G7 Notebook PC

Welcome to the interactive part locator
for the HP EliteBook 830 G7 Notebook PC

Here's how to use it...

[External Views](#) (Click the link to navigate to the views)

On this page you will find large icons of each of the external views of this product. To view a specific view in greater detail, simply click that view.

[Parts List](#) (Click the link to navigate to the parts)

On this page, you will find a list of all of the replaceable parts for this product. To view a specific part and its location in the product, click the part name in the list.

That's it! On every page there is a link that brings you back to either the External Views or the Parts List, enabling you to navigate to whatever view or part you wish to review.

External Views

[Back to Welcome page](#)



Front



Left



Right



Rear



Display



Top



Internal



Bottom

[Go to Parts List](#)

Front View

[Back to External Views](#)



[Go to Parts List](#)

Left View

[Back to External Views](#)

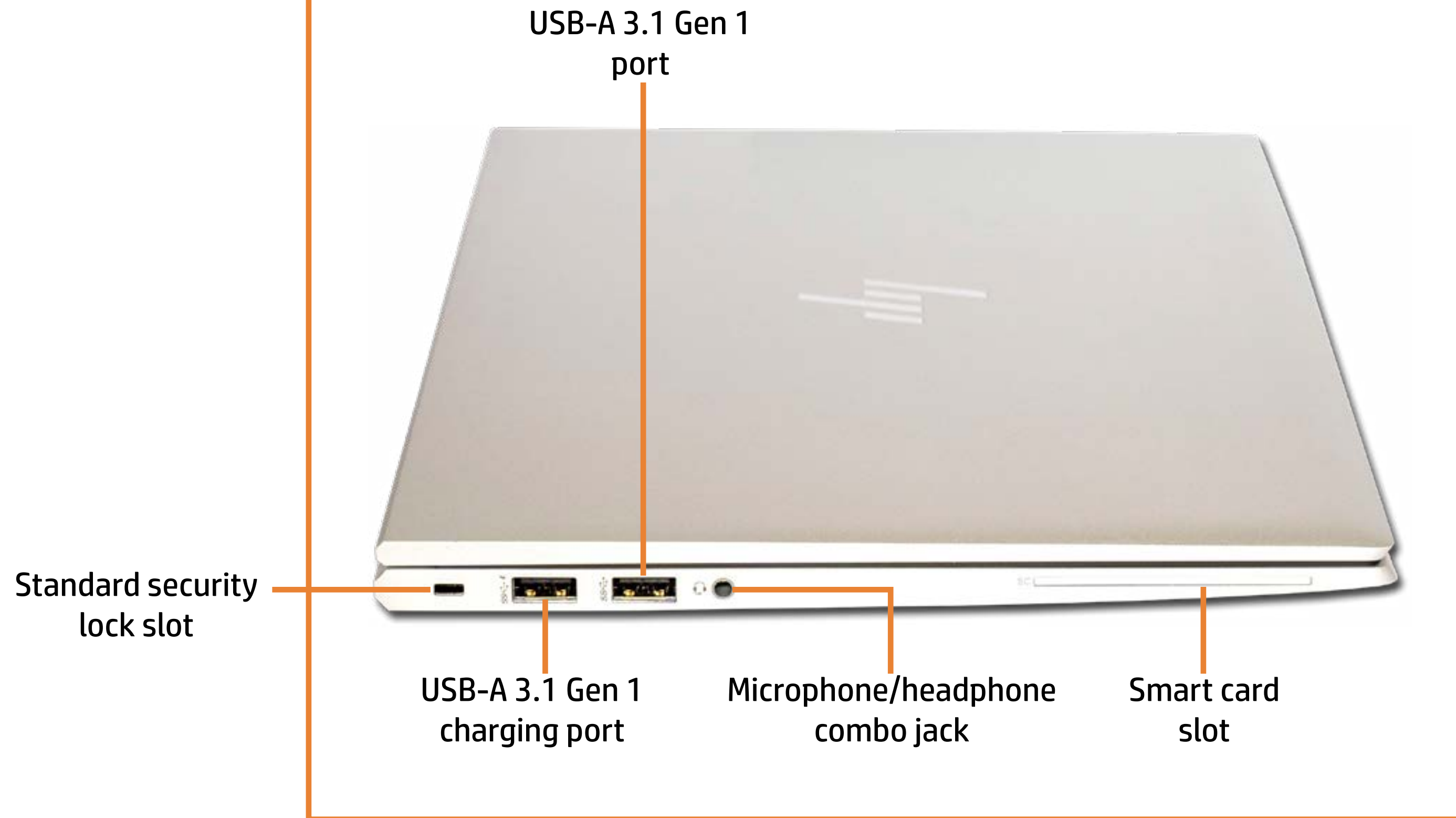

[Go to Parts List](#)

Right View

[Back to External Views](#)

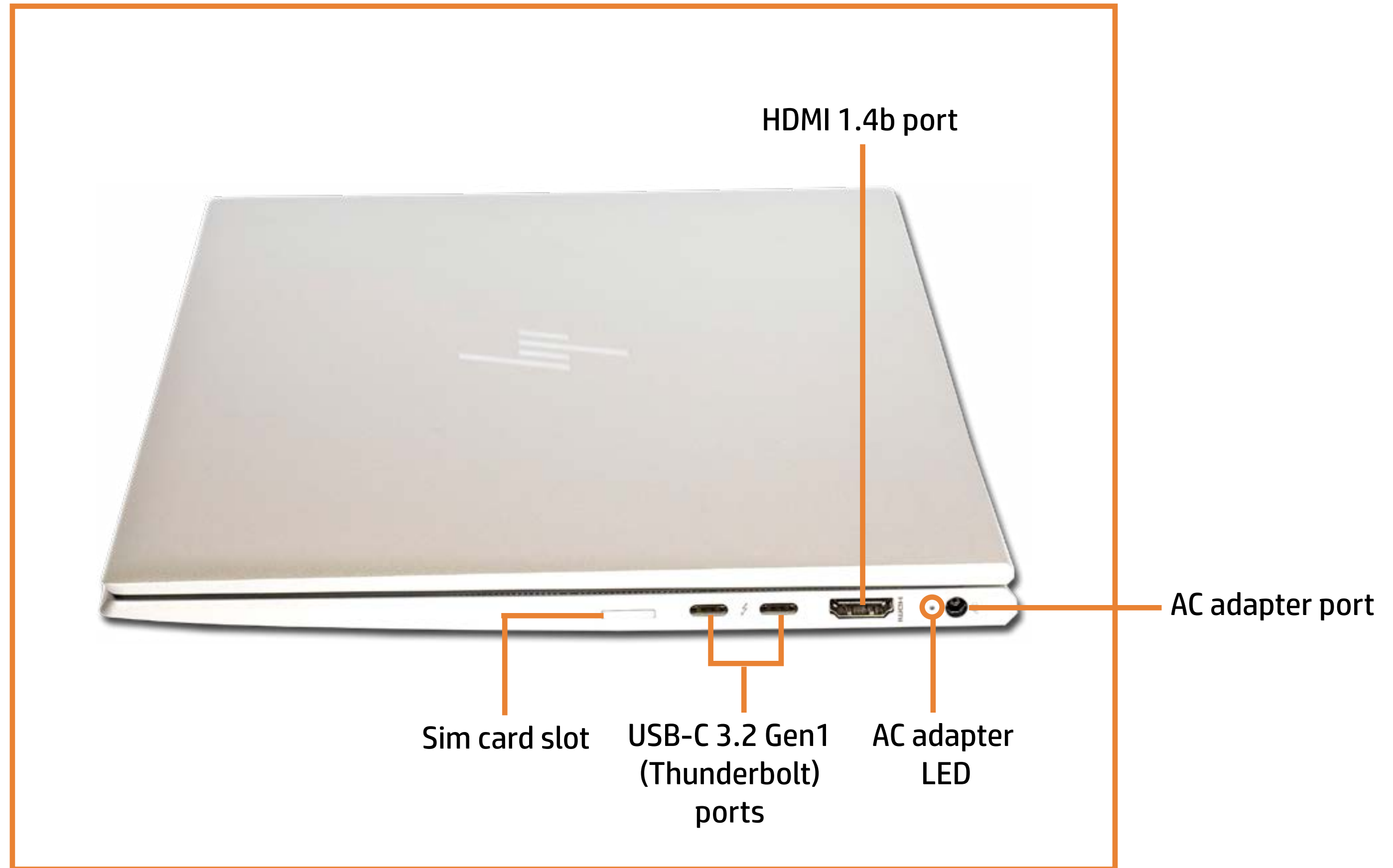

[Go to Parts List](#)

Display View

[Back to External Views](#)

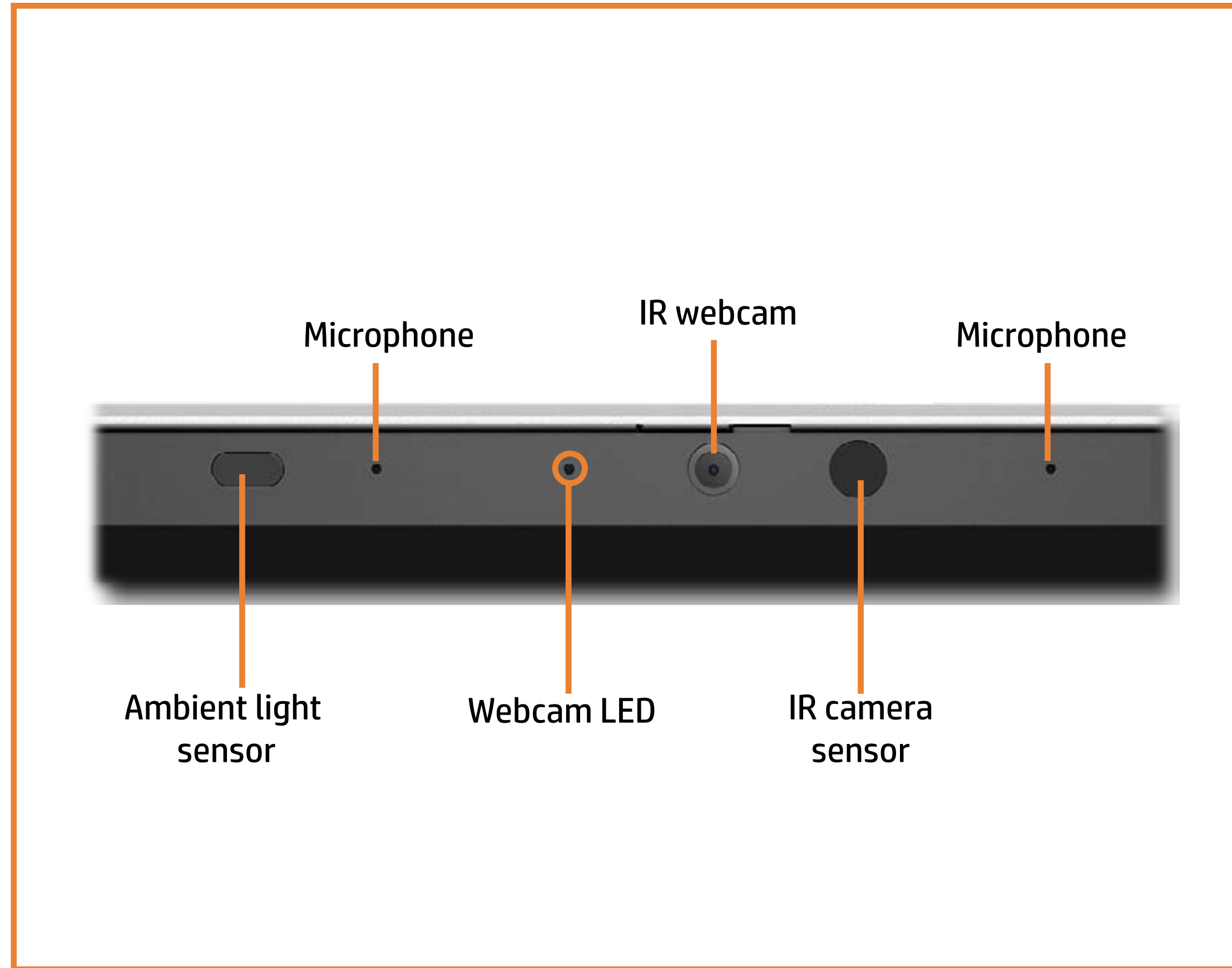

[Go to Parts List](#)

Rear View

[Back to External Views](#)



[Go to Parts List](#)

Top View

[Back to External Views](#)

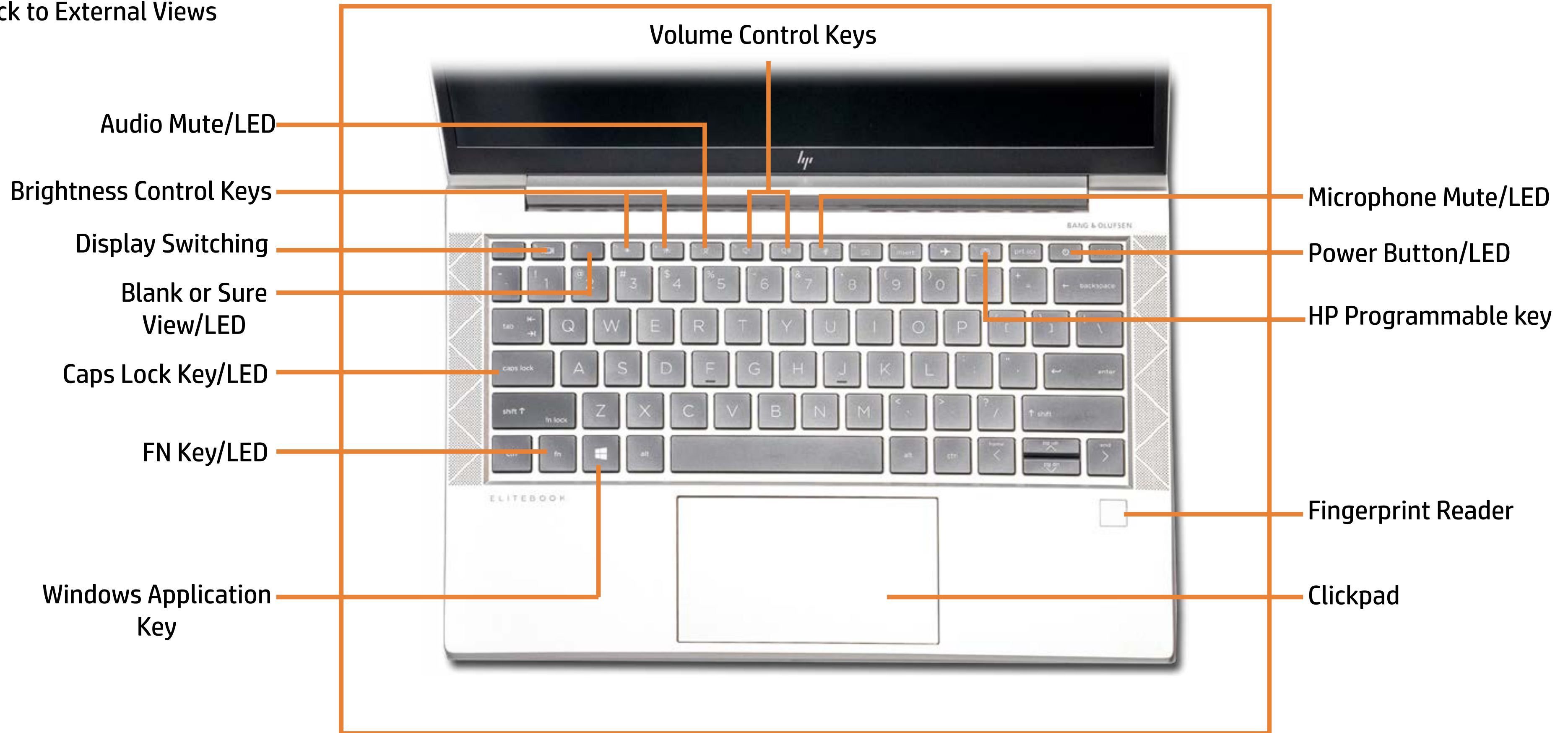

[Go to Parts List](#)

Internal View

[Back to External Views](#)

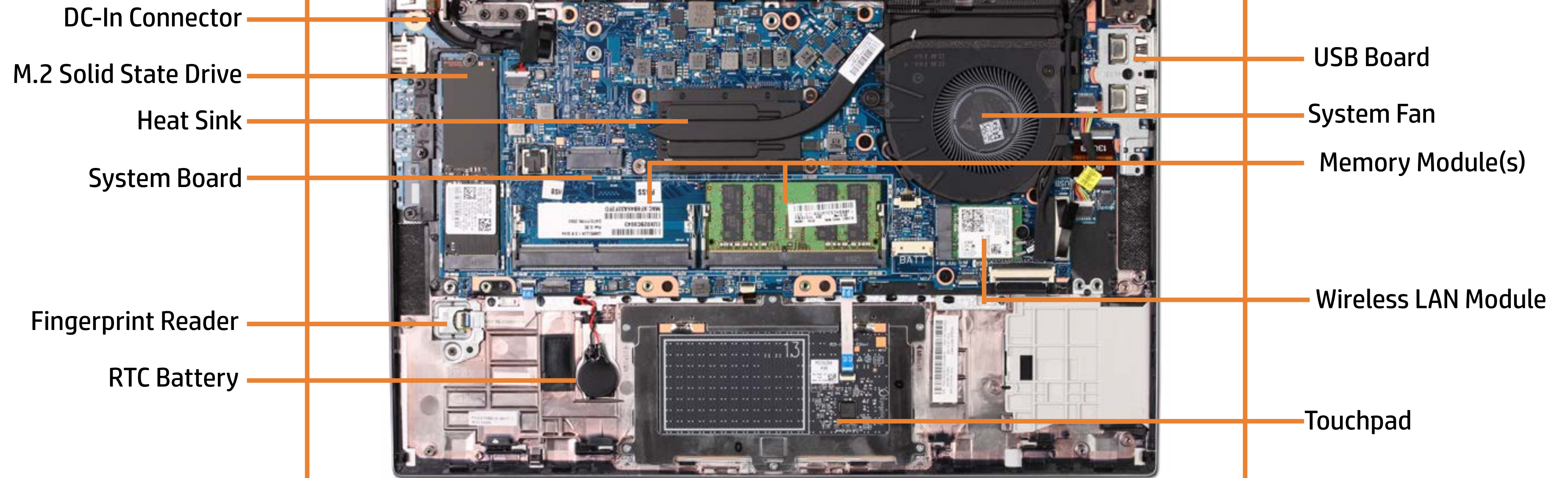

[Go to Parts List](#)

Bottom View

[Back to External Views](#)

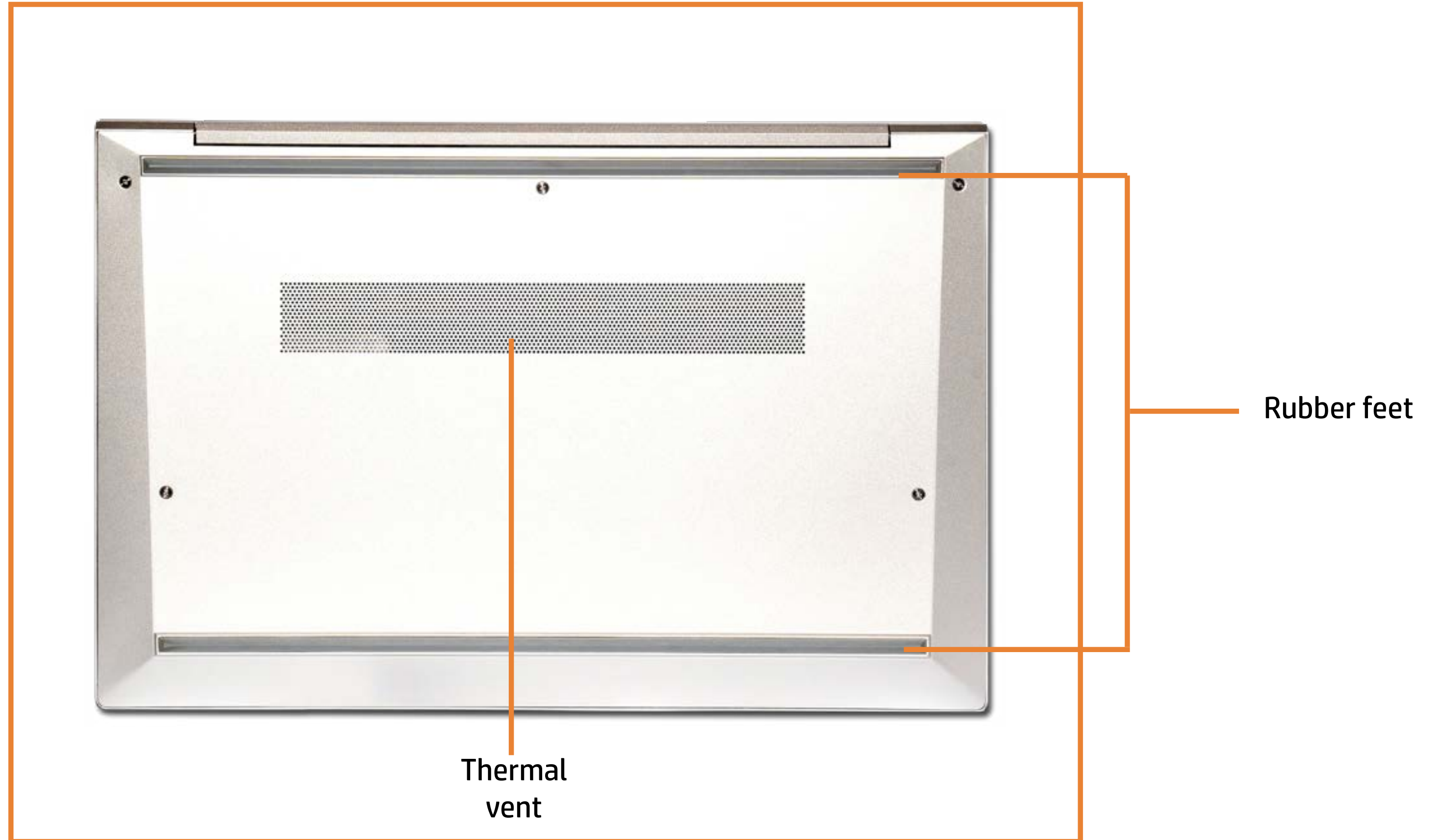

[Go to Parts List](#)

Base Enclosure

Base Enclosure

- Battery
- Speaker Assembly
- Memory Modules
- M.2 Solid State Drive
- Wireless LAN Module
- DC-in Connector
- USB Board
- RTC Battery
- Fingerprint Reader
- Touchpad
- System Fan
- Heat Sink
- System Board (top)
- System Board (bottom)
- Top Cover with Keyboard
- Display Panel Assembly
- Display Bezel
- Hinge Cover
- Display Panel
- Hinges
- Display Panel Cable
- Webcam
- Webcam Cable
- ALS Board
- ALS Board Cable
- Hub Board
- Hub Board Cable
- Microphone Board
- Microphone Board Cable

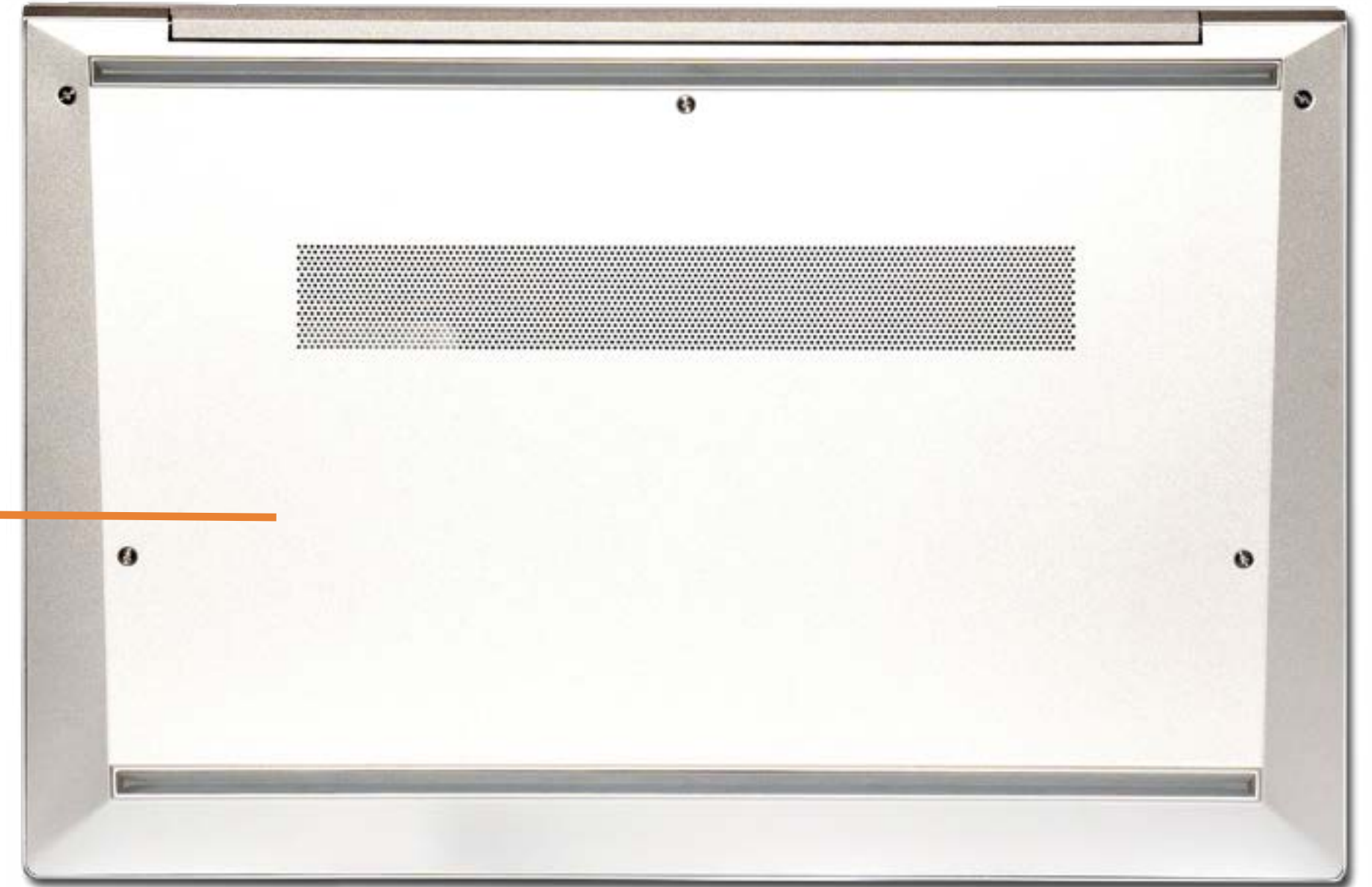
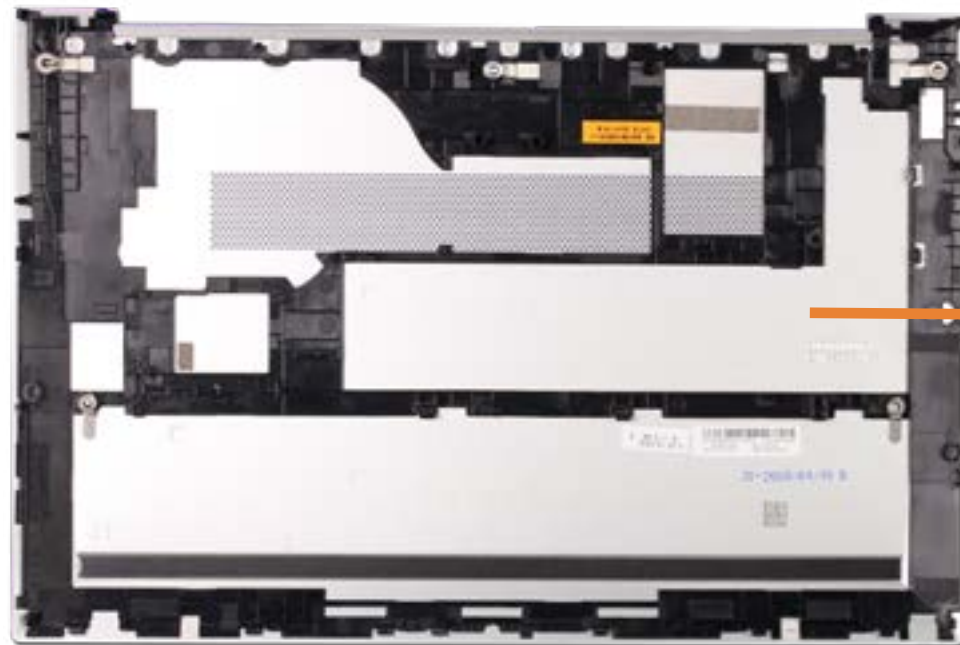

[Go to External Views](#)

Battery

- Base Enclosure
- Battery**
- Speaker Assembly
- Memory Modules
- M.2 Solid State Drive
- Wireless LAN Module
- DC-in Connector
- USB Board
- RTC Battery
- Fingerprint Reader
- Touchpad
- System Fan
- Heat Sink
- System Board (top)
- System Board (bottom)
- Top Cover with Keyboard
- Display Panel Assembly
- Display Bezel
- Hinge Cover
- Display Panel
- Hinges
- Display Panel Cable
- Webcam
- Webcam Cable
- ALS Board
- ALS Board Cable
- Hub Board
- Hub Board Cable
- Microphone Board
- Microphone Board Cable



[Go to External Views](#)

Speaker Assembly

- Base Enclosure
- Battery
- Speaker Assembly**
- Memory Modules
- M.2 Solid State Drive
- Wireless LAN Module
- DC-in Connector
- USB Board
- RTC Battery
- Fingerprint Reader
- Touchpad
- System Fan
- Heat Sink
- System Board (top)
- System Board (bottom)
- Top Cover with Keyboard
- Display Panel Assembly
- Display Bezel
- Hinge Cover
- Display Panel
- Hinges
- Display Panel Cable
- Webcam
- Webcam Cable
- ALS Board
- ALS Board Cable
- Hub Board
- Hub Board Cable
- Microphone Board
- Microphone Board Cable

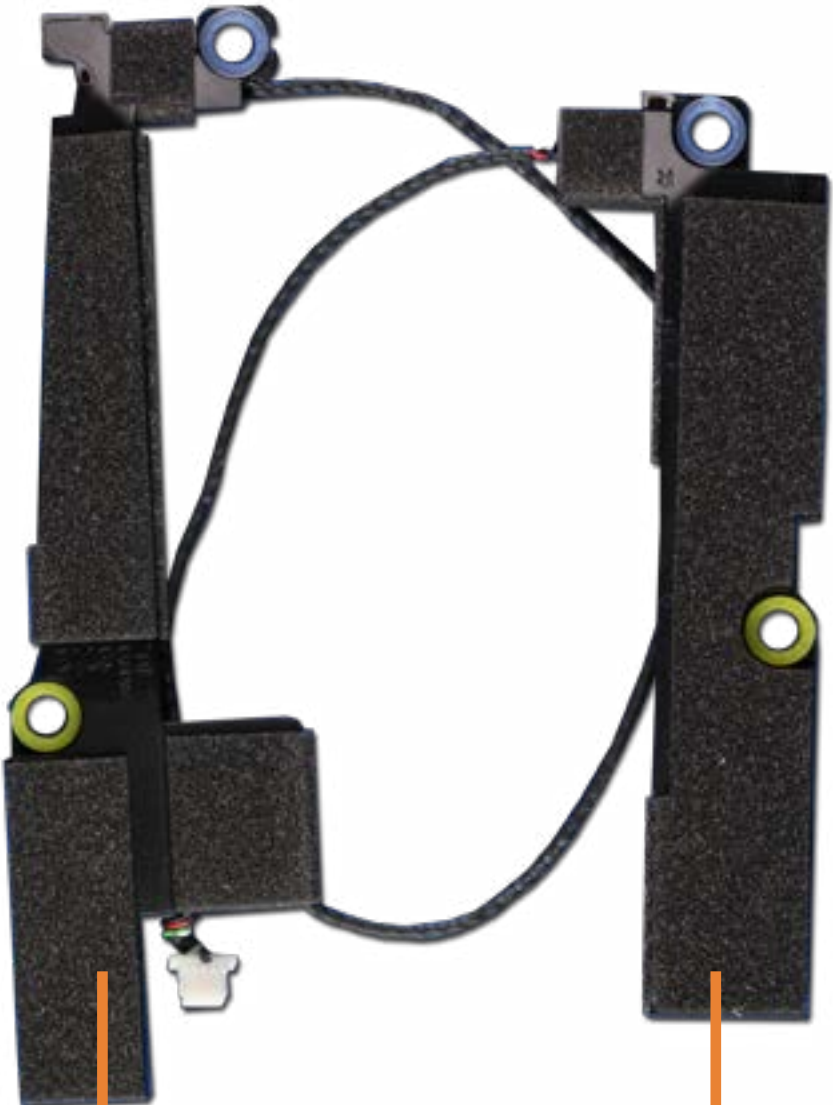

Go to External Views

Memory Modules

- Base Enclosure
- Battery
- Speaker Assembly
- Memory Modules**
- M.2 Solid State Drive
- Wireless LAN Module
- DC-in Connector
- USB Board
- RTC Battery
- Fingerprint Reader
- Touchpad
- System Fan
- Heat Sink
- System Board (top)
- System Board (bottom)
- Top Cover with Keyboard
- Display Panel Assembly
- Display Bezel
- Hinge Cover
- Display Panel
- Hinges
- Display Panel Cable
- Webcam
- Webcam Cable
- ALS Board
- ALS Board Cable
- Hub Board
- Hub Board Cable
- Microphone Board
- Microphone Board Cable

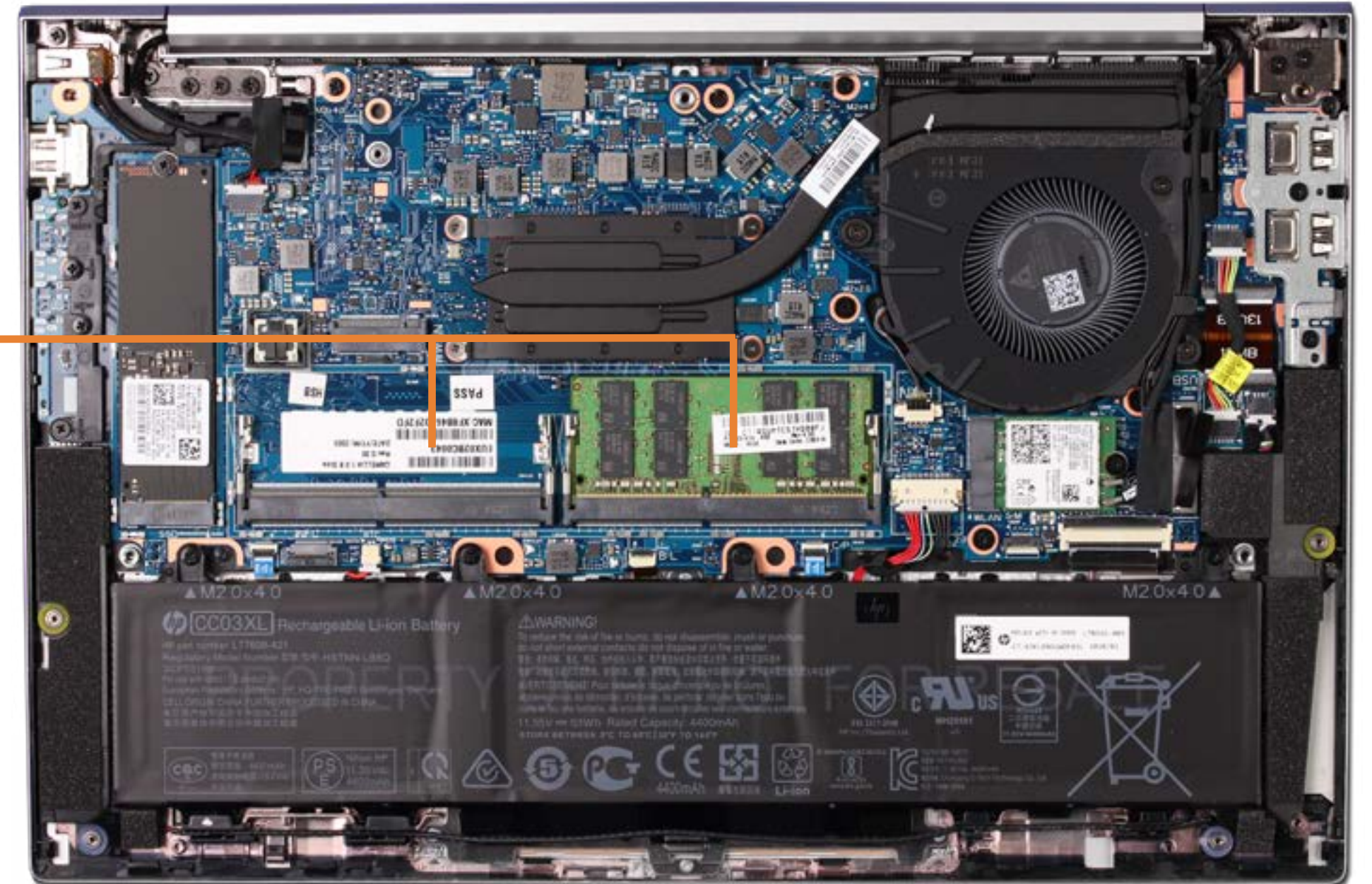

[Go to External Views](#)

M.2 Solid State Drive

- Base Enclosure
- Battery
- Speaker Assembly
- Memory Modules
- M.2 Solid State Drive**
- Wireless LAN Module
- DC-in Connector
- USB Board
- RTC Battery
- Fingerprint Reader
- Touchpad
- System Fan
- Heat Sink
- System Board (top)
- System Board (bottom)
- Top Cover with Keyboard
- Display Panel Assembly
- Display Bezel
- Hinge Cover
- Display Panel
- Hinges
- Display Panel Cable
- Webcam
- Webcam Cable
- ALS Board
- ALS Board Cable
- Hub Board
- Hub Board Cable
- Microphone Board
- Microphone Board Cable

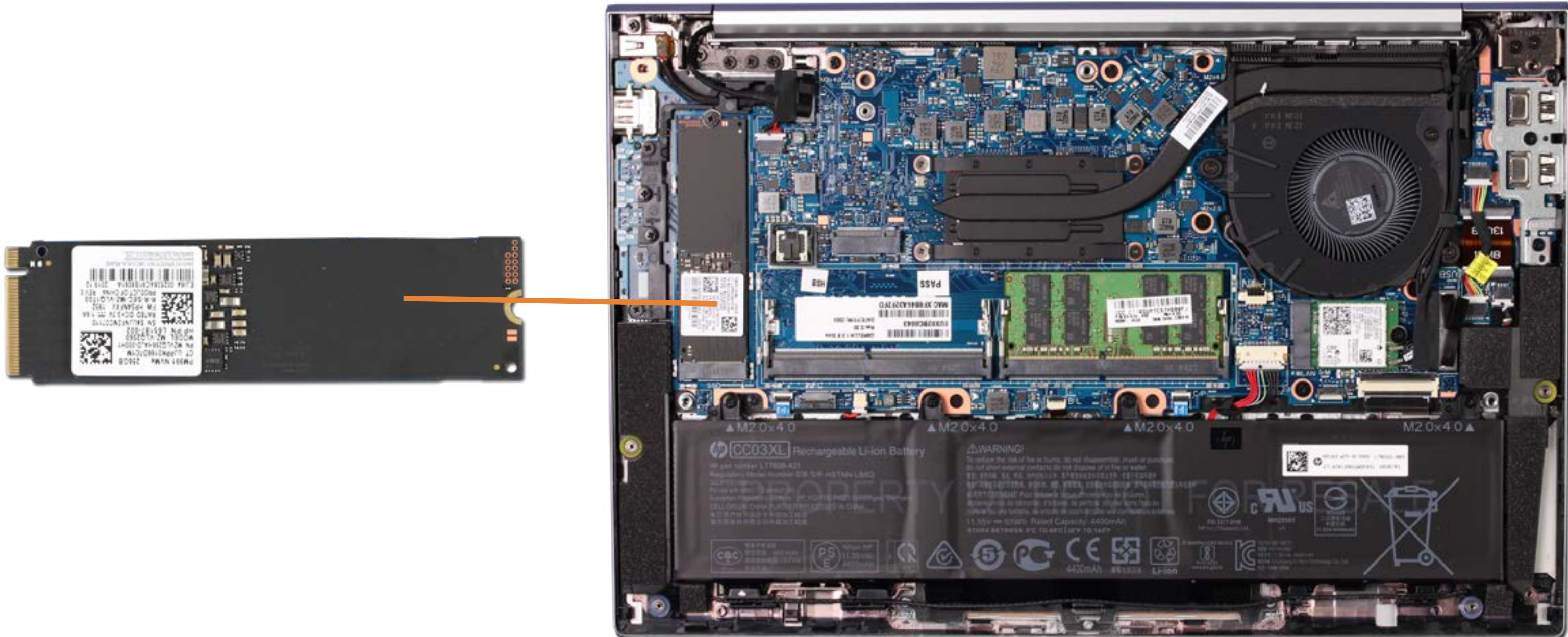

[Go to External Views](#)

Wireless LAN Module

- Base Enclosure
- Battery
- Speaker Assembly
- Memory Modules
- M.2 Solid State Drive
- Wireless LAN Module**
- DC-in Connector
- USB Board
- RTC Battery
- Fingerprint Reader
- Touchpad
- System Fan
- Heat Sink
- System Board (top)
- System Board (bottom)
- Top Cover with Keyboard
- Display Panel Assembly
- Display Bezel
- Hinge Cover
- Display Panel
- Hinges
- Display Panel Cable
- Webcam
- Webcam Cable
- ALS Board
- ALS Board Cable
- Hub Board
- Hub Board Cable
- Microphone Board
- Microphone Board Cable



[Go to External Views](#)

DC-in Connector

- Base Enclosure
- Battery
- Speaker Assembly
- Memory Modules
- M.2 Solid State Drive
- Wireless LAN Module
- DC-in Connector**
- USB Board
- RTC Battery
- Fingerprint Reader
- Touchpad
- System Fan
- Heat Sink
- System Board (top)
- System Board (bottom)
- Top Cover with Keyboard
- Display Panel Assembly
- Display Bezel
- Hinge Cover
- Display Panel
- Hinges
- Display Panel Cable
- Webcam
- Webcam Cable
- ALS Board
- ALS Board Cable
- Hub Board
- Hub Board Cable
- Microphone Board
- Microphone Board Cable

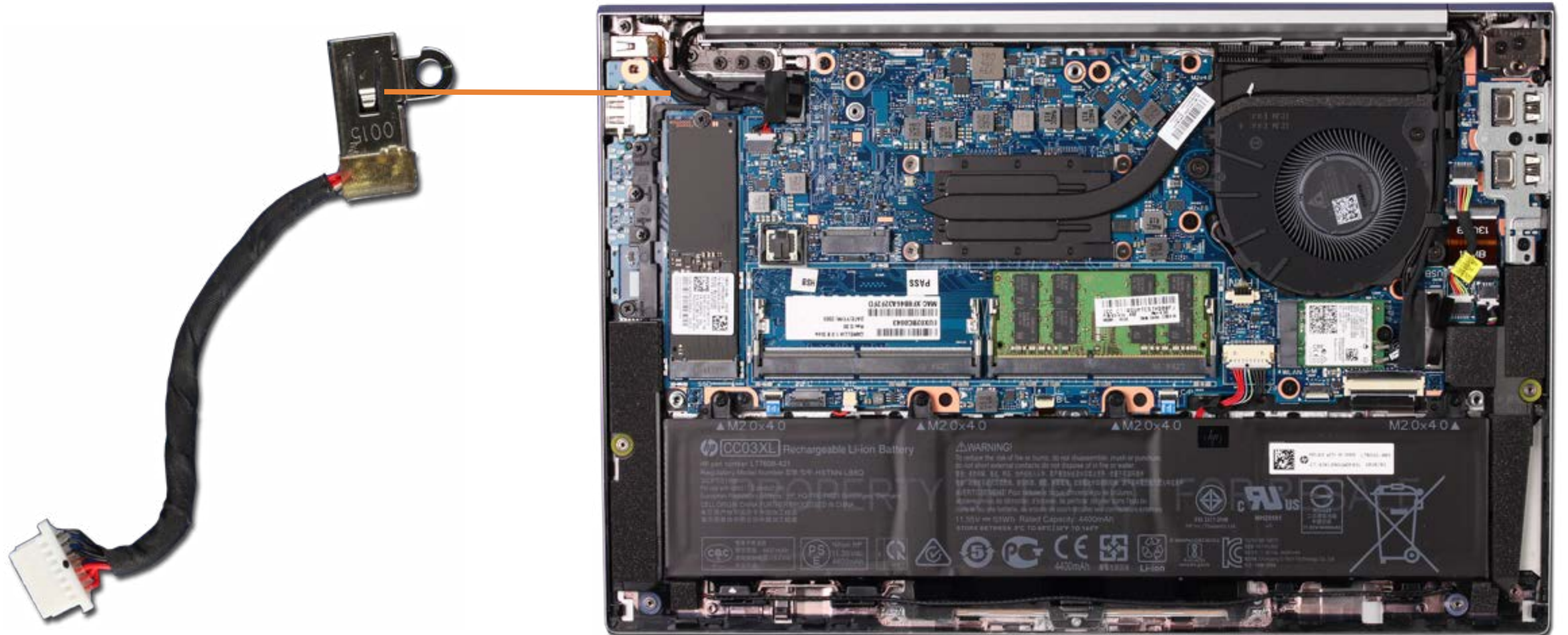

[Go to External Views](#)

USB Board

- Base Enclosure
- Battery
- Speaker Assembly
- Memory Modules
- M.2 Solid State Drive
- Wireless LAN Module
- DC-in Connector
- USB Board**
- RTC Battery
- Fingerprint Reader
- Touchpad
- System Fan
- Heat Sink
- System Board (top)
- System Board (bottom)
- Top Cover with Keyboard
- Display Panel Assembly
- Display Bezel
- Hinge Cover
- Display Panel
- Hinges
- Display Panel Cable
- Webcam
- Webcam Cable
- ALS Board
- ALS Board Cable
- Hub Board
- Hub Board Cable
- Microphone Board
- Microphone Board Cable

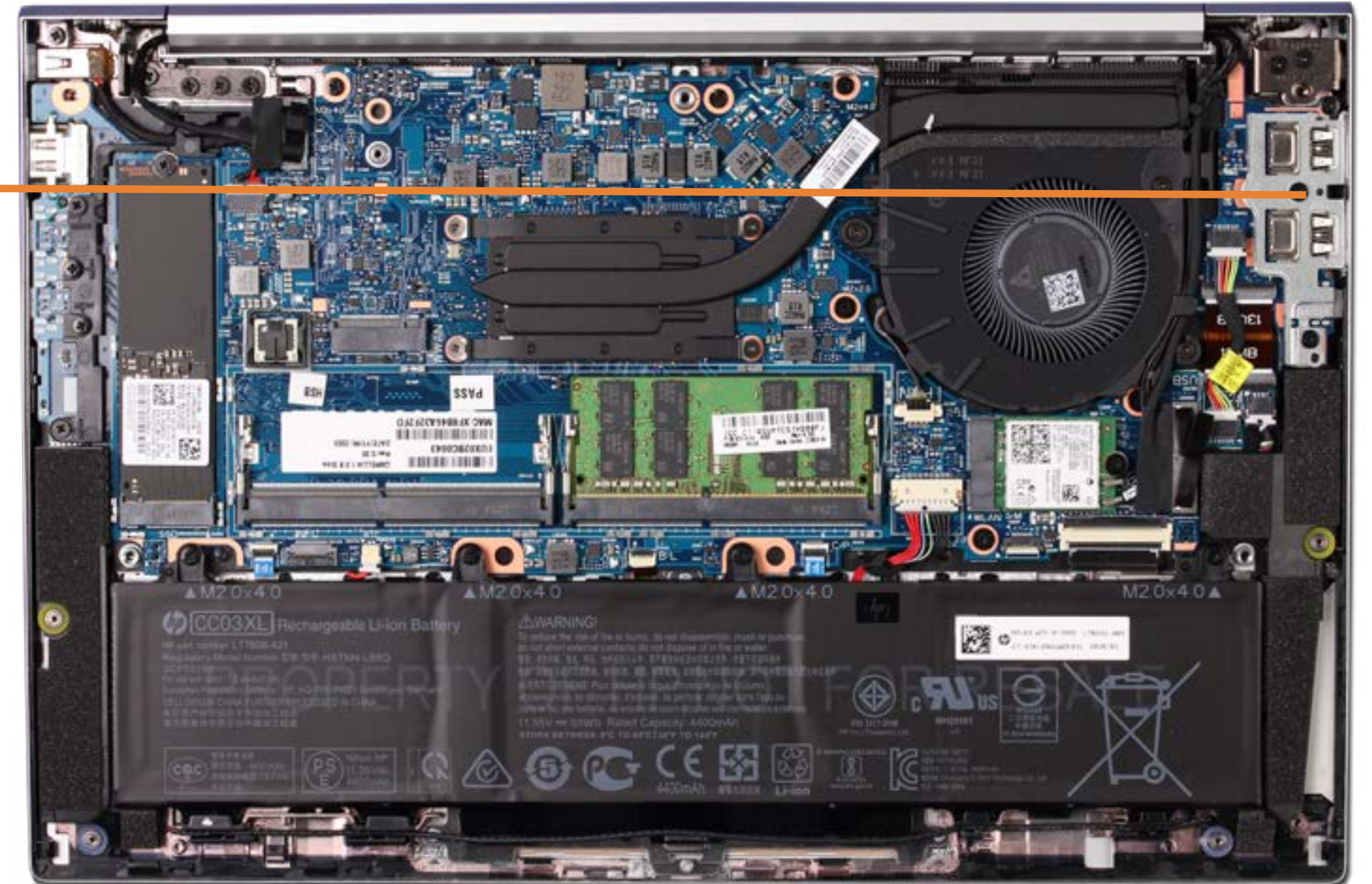
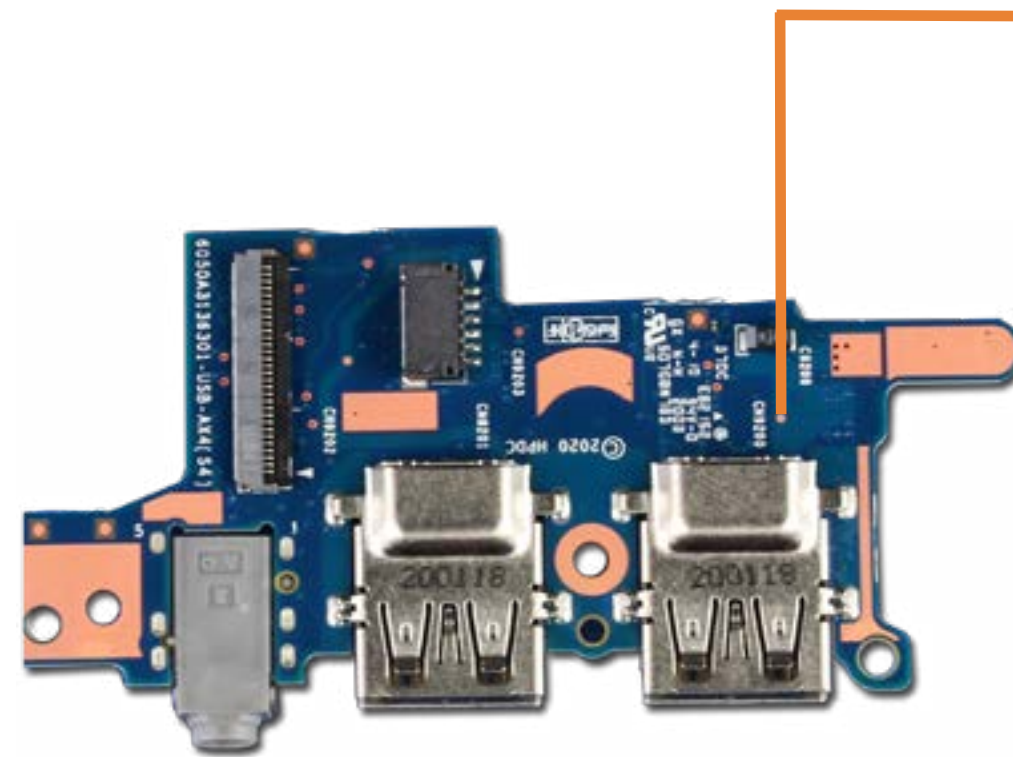

Go to External Views

RTC Battery

- Base Enclosure
- Battery
- Speaker Assembly
- Memory Modules
- M.2 Solid State Drive
- Wireless LAN Module
- DC-in Connector
- USB Board
- RTC Battery**
- Fingerprint Reader
- Touchpad
- System Fan
- Heat Sink
- System Board (top)
- System Board (bottom)
- Top Cover with Keyboard
- Display Panel Assembly
- Display Bezel
- Hinge Cover
- Display Panel
- Hinges
- Display Panel Cable
- Webcam
- Webcam Cable
- ALS Board
- ALS Board Cable
- Hub Board
- Hub Board Cable
- Microphone Board
- Microphone Board Cable

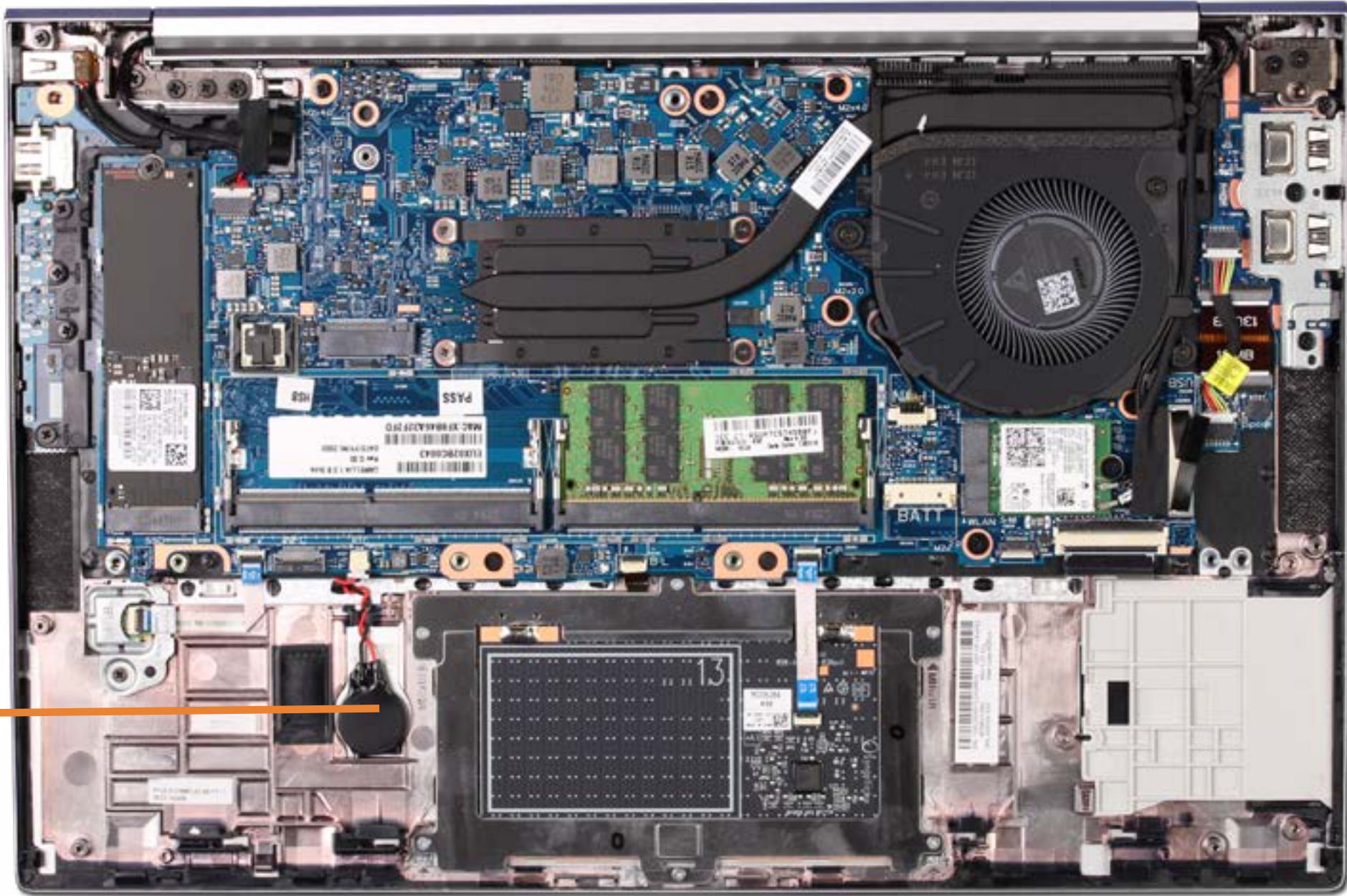

Go to External Views

Fingerprint Reader

- Base Enclosure
- Battery
- Speaker Assembly
- Memory Modules
- M.2 Solid State Drive
- Wireless LAN Module
- DC-in Connector
- USB Board
- RTC Battery
- Fingerprint Reader**
- Touchpad
- System Fan
- Heat Sink
- System Board (top)
- System Board (bottom)
- Top Cover with Keyboard
- Display Panel Assembly
- Display Bezel
- Hinge Cover
- Display Panel
- Hinges
- Display Panel Cable
- Webcam
- Webcam Cable
- ALS Board
- ALS Board Cable
- Hub Board
- Hub Board Cable
- Microphone Board
- Microphone Board Cable

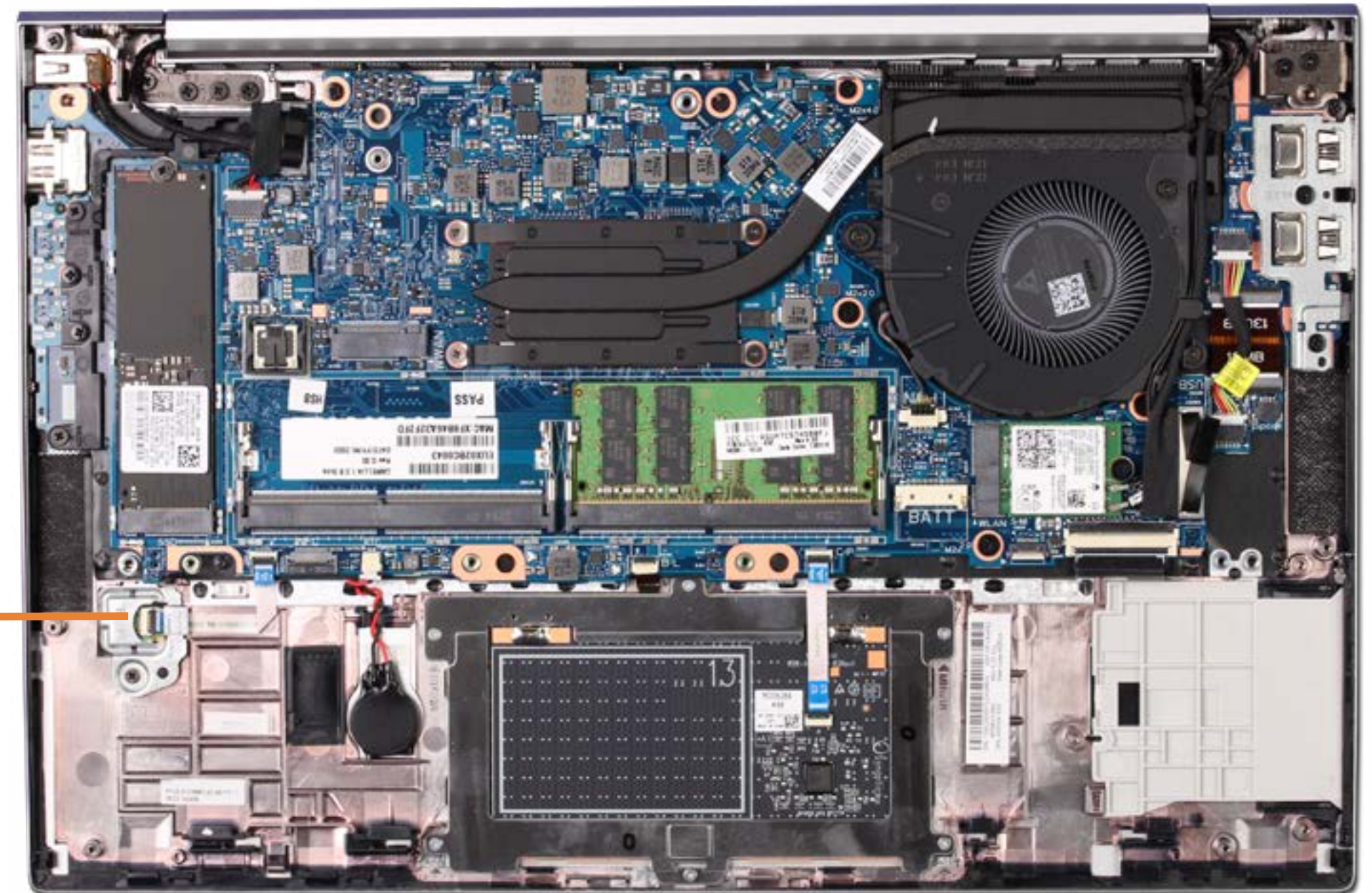

[Go to External Views](#)

Touchpad

- Base Enclosure
- Battery
- Speaker Assembly
- Memory Modules
- M.2 Solid State Drive
- Wireless LAN Module
- DC-in Connector
- USB Board
- RTC Battery
- Fingerprint Reader
- Touchpad**
- System Fan
- Heat Sink
- System Board (top)
- System Board (bottom)
- Top Cover with Keyboard
- Display Panel Assembly
- Display Bezel
- Hinge Cover
- Display Panel
- Hinges
- Display Panel Cable
- Webcam
- Webcam Cable
- ALS Board
- ALS Board Cable
- Hub Board
- Hub Board Cable
- Microphone Board
- Microphone Board Cable

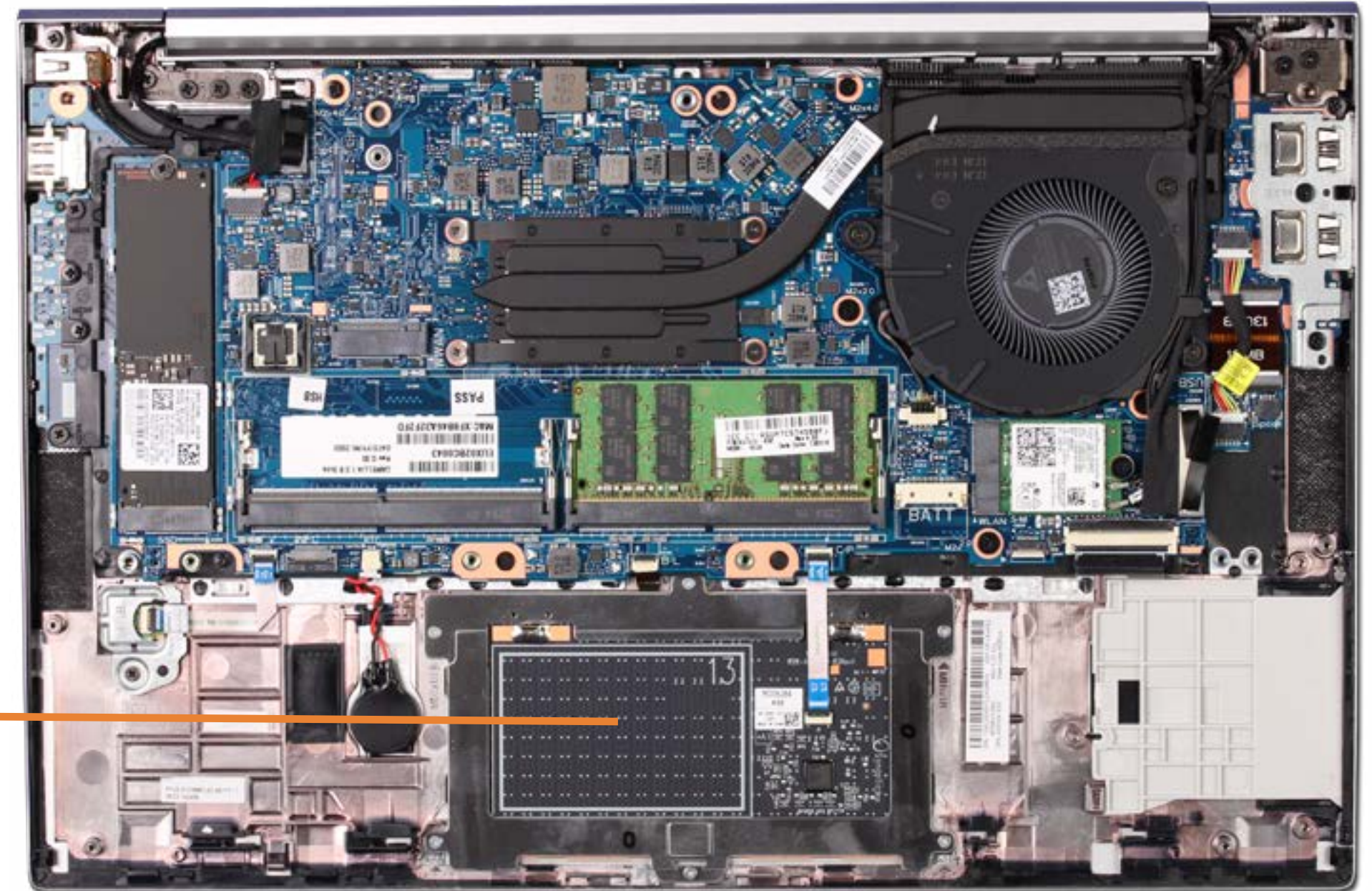
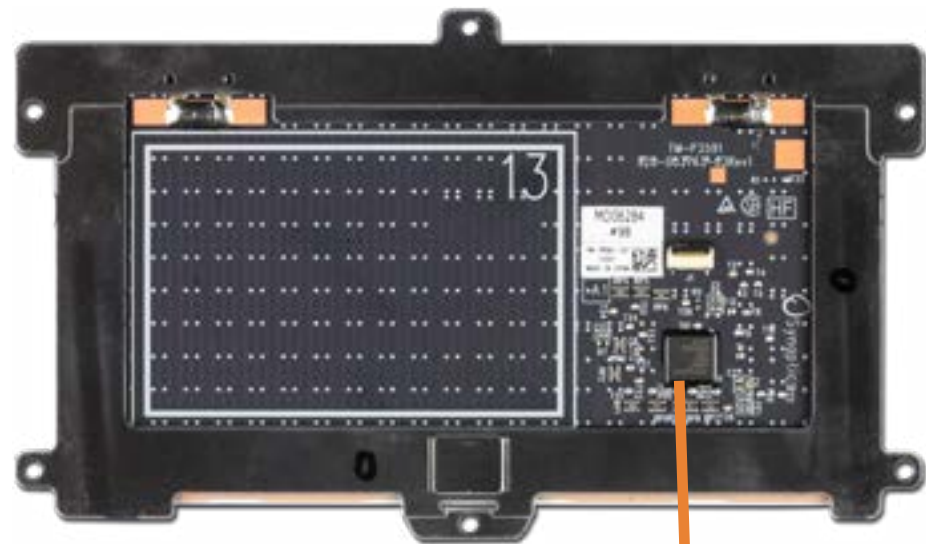

Go to External Views

System Fan

- Base Enclosure
- Battery
- Speaker Assembly
- Memory Modules
- M.2 Solid State Drive
- Wireless LAN Module
- DC-in Connector
- USB Board
- RTC Battery
- Fingerprint Reader
- Touchpad
- System Fan**
- Heat Sink
- System Board (top)
- System Board (bottom)
- Top Cover with Keyboard
- Display Panel Assembly
- Display Bezel
- Hinge Cover
- Display Panel
- Hinges
- Display Panel Cable
- Webcam
- Webcam Cable
- ALS Board
- ALS Board Cable
- Hub Board
- Hub Board Cable
- Microphone Board
- Microphone Board Cable

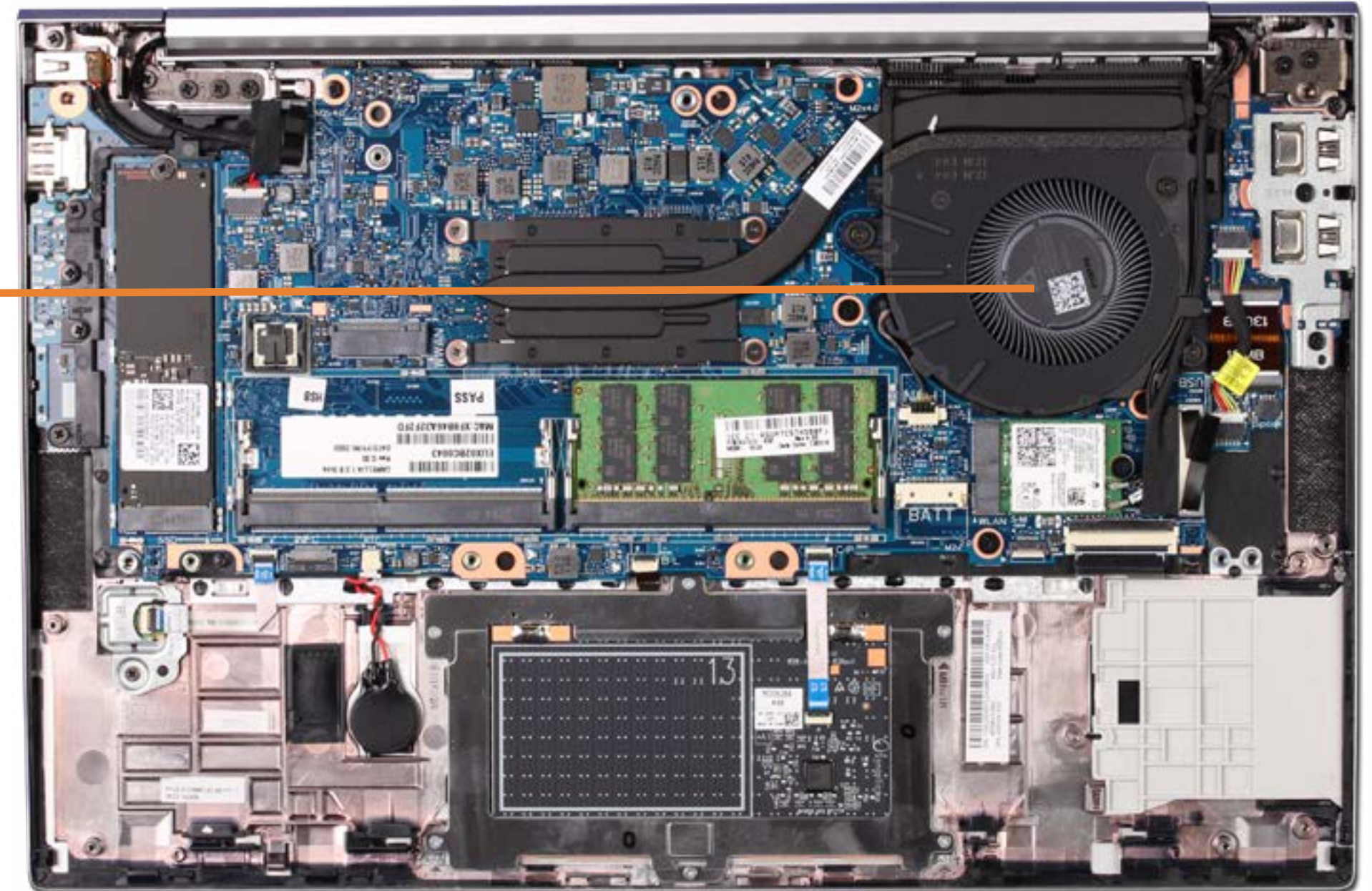

[Go to External Views](#)

Heat Sink

- Base Enclosure
- Battery
- Speaker Assembly
- Memory Modules
- M.2 Solid State Drive
- Wireless LAN Module
- DC-in Connector
- USB Board
- RTC Battery
- Fingerprint Reader
- Touchpad
- System Fan
- Heat Sink**
- System Board (top)
- System Board (bottom)
- Top Cover with Keyboard
- Display Panel Assembly
- Display Bezel
- Hinge Cover
- Display Panel
- Hinges
- Display Panel Cable
- Webcam
- Webcam Cable
- ALS Board
- ALS Board Cable
- Hub Board
- Hub Board Cable
- Microphone Board
- Microphone Board Cable

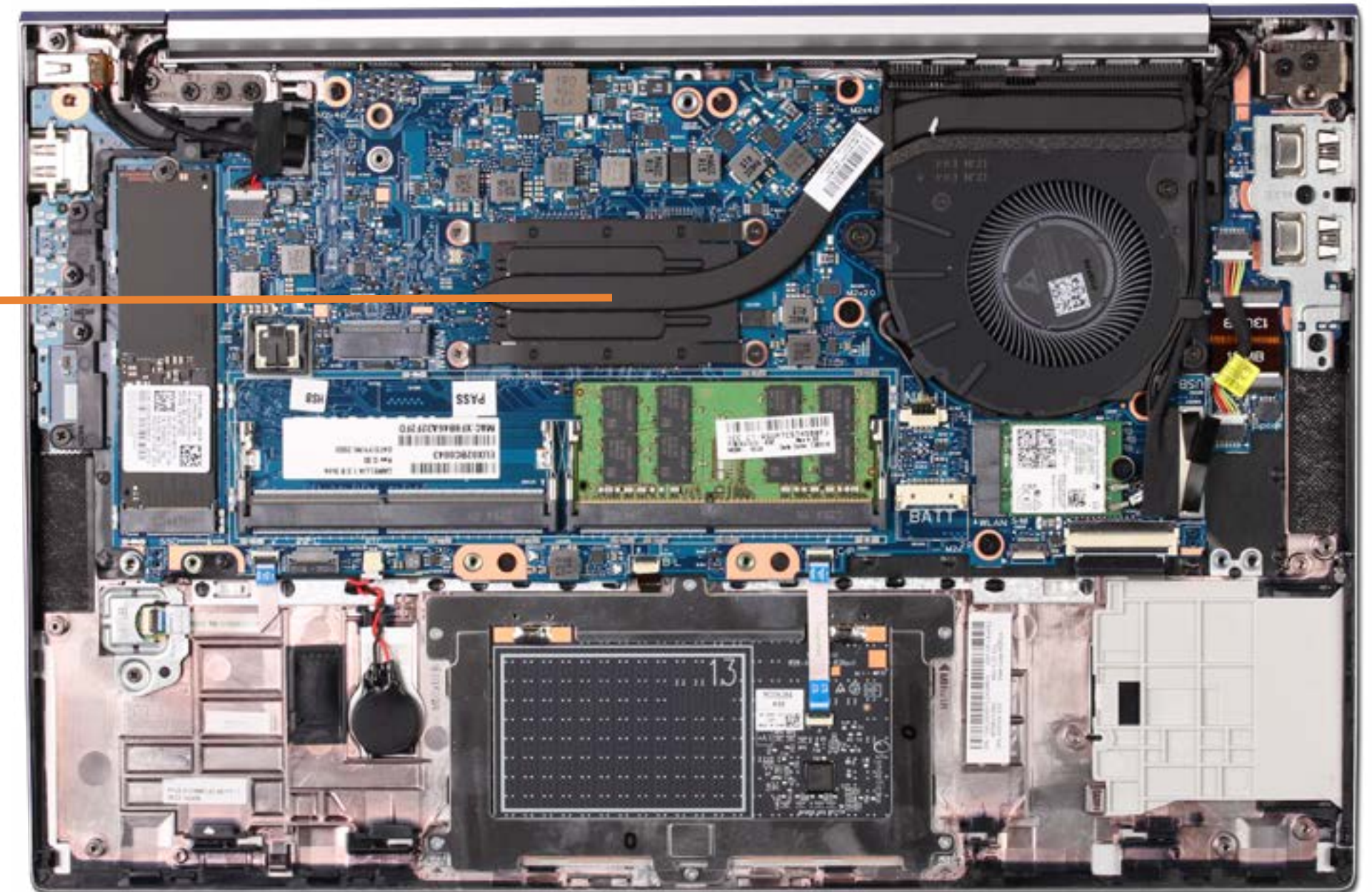

[Go to External Views](#)

System Board (bottom)

- Base Enclosure
- Battery
- Speaker Assembly
- Memory Modules
- M.2 Solid State Drive
- Wireless LAN Module
- DC-in Connector
- USB Board
- RTC Battery
- Fingerprint Reader
- Touchpad
- System Fan
- Heat Sink
- System Board (top)
- System Board (bottom)**
- Top Cover with Keyboard
- Display Panel Assembly
- Display Bezel
- Hinge Cover
- Display Panel
- Hinges
- Display Panel Cable
- Webcam
- Webcam Cable
- ALS Board
- ALS Board Cable
- Hub Board
- Hub Board Cable
- Microphone Board
- Microphone Board Cable

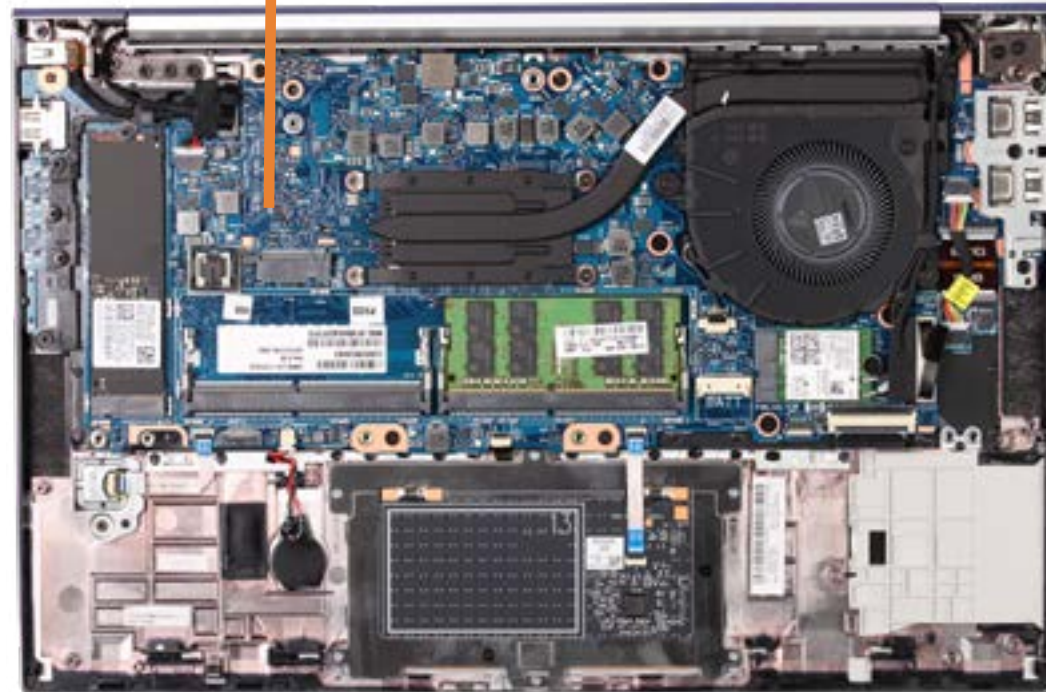
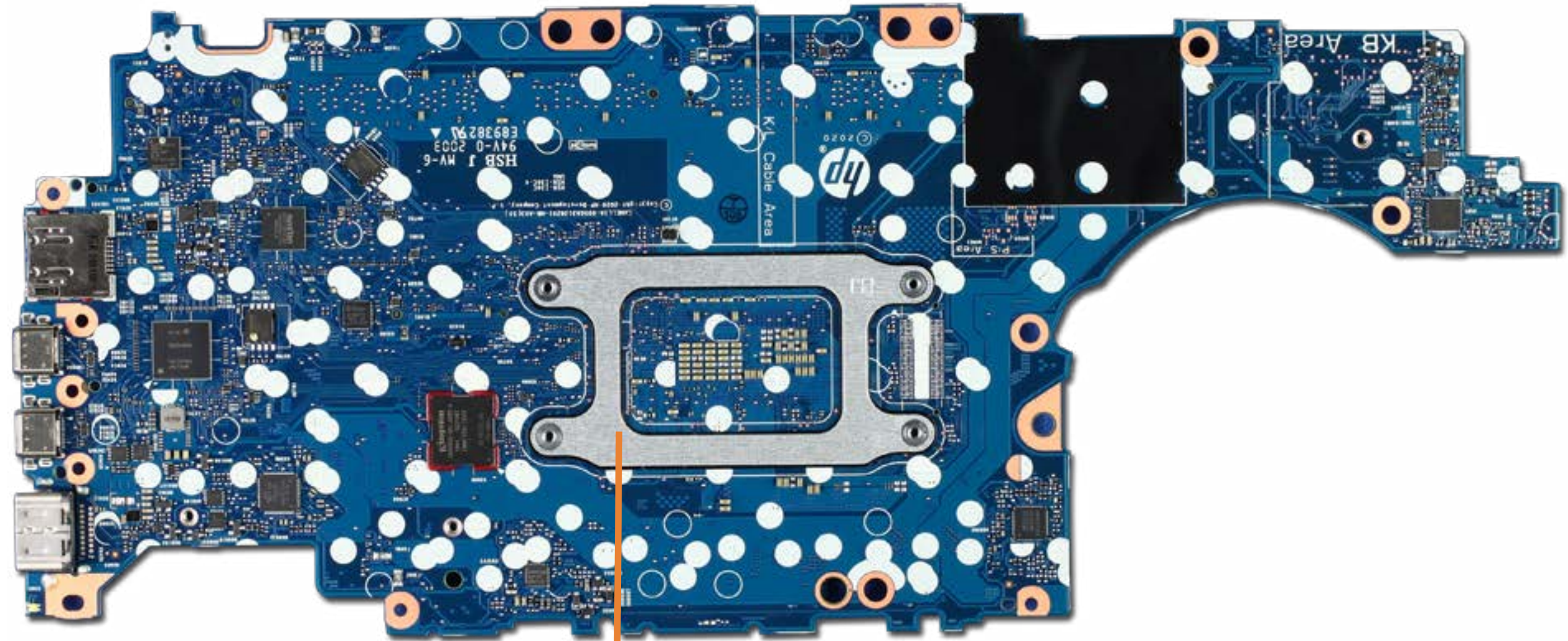

[Go to External Views](#)

Top Cover with Keyboard

- Base Enclosure
- Battery
- Speaker Assembly
- Memory Modules
- M.2 Solid State Drive
- Wireless LAN Module
- DC-in Connector
- USB Board
- RTC Battery
- Fingerprint Reader
- Touchpad
- System Fan
- Heat Sink
- System Board (top)
- System Board (bottom)
- Top Cover with Keyboard**
- Display Panel Assembly
- Display Bezel
- Hinge Cover
- Display Panel
- Hinges
- Display Panel Cable
- Webcam
- Webcam Cable
- ALS Board
- ALS Board Cable
- Hub Board
- Hub Board Cable
- Microphone Board
- Microphone Board Cable



Go to External Views

Display Panel Assembly

- Base Enclosure
- Battery
- Speaker Assembly
- Memory Modules
- M.2 Solid State Drive
- Wireless LAN Module
- DC-in Connector
- USB Board
- RTC Battery
- Fingerprint Reader
- Touchpad
- System Fan
- Heat Sink
- System Board (top)
- System Board (bottom)
- Top Cover with Keyboard
- Display Panel Assembly**
- Display Bezel
- Hinge Cover
- Display Panel
- Hinges
- Display Panel Cable
- Webcam
- Webcam Cable
- ALS Board
- ALS Board Cable
- Hub Board
- Hub Board Cable
- Microphone Board
- Microphone Board Cable



[Go to External Views](#)

Display Bezel

- Base Enclosure
- Battery
- Speaker Assembly
- Memory Modules
- M.2 Solid State Drive
- Wireless LAN Module
- DC-in Connector
- USB Board
- RTC Battery
- Fingerprint Reader
- Touchpad
- System Fan
- Heat Sink
- System Board (top)
- System Board (bottom)
- Top Cover with Keyboard
- Display Panel Assembly
- Display Bezel**
- Hinge Cover
- Display Panel
- Hinges
- Display Panel Cable
- Webcam
- Webcam Cable
- ALS Board
- ALS Board Cable
- Hub Board
- Hub Board Cable
- Microphone Board
- Microphone Board Cable

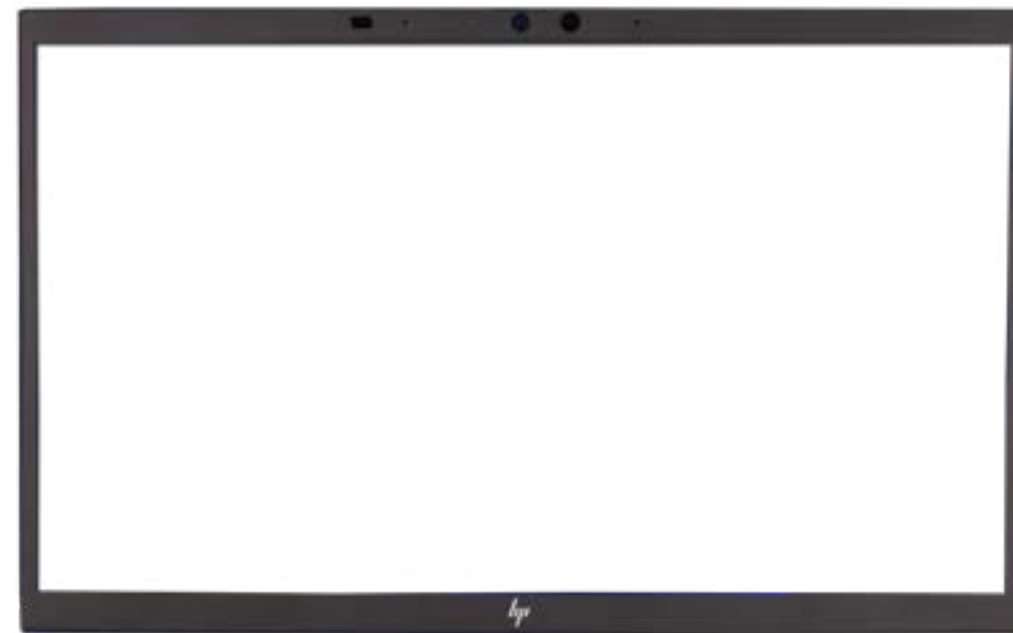

[Go to External Views](#)

Hinge Cover

- Base Enclosure
- Battery
- Speaker Assembly
- Memory Modules
- M.2 Solid State Drive
- Wireless LAN Module
- DC-in Connector
- USB Board
- RTC Battery
- Fingerprint Reader
- Touchpad
- System Fan
- Heat Sink
- System Board (top)
- System Board (bottom)
- Top Cover with Keyboard
- Display Panel Assembly
- Display Bezel
- Hinge Cover**
- Display Panel
- Hinges
- Display Panel Cable
- Webcam
- Webcam Cable
- ALS Board
- ALS Board Cable
- Hub Board
- Hub Board Cable
- Microphone Board
- Microphone Board Cable



[Go to External Views](#)

Display Panel

- Base Enclosure
- Battery
- Speaker Assembly
- Memory Modules
- M.2 Solid State Drive
- Wireless LAN Module
- DC-in Connector
- USB Board
- RTC Battery
- Fingerprint Reader
- Touchpad
- System Fan
- Heat Sink
- System Board (top)
- System Board (bottom)
- Top Cover with Keyboard
- Display Panel Assembly
- Display Bezel
- Hinge Cover
- Display Panel**
- Hinges
- Display Panel Cable
- Webcam
- Webcam Cable
- ALS Board
- ALS Board Cable
- Hub Board
- Hub Board Cable
- Microphone Board
- Microphone Board Cable



[Go to External Views](#)

Hinges

- Base Enclosure
- Battery
- Speaker Assembly
- Memory Modules
- M.2 Solid State Drive
- Wireless LAN Module
- DC-in Connector
- USB Board
- RTC Battery
- Fingerprint Reader
- Touchpad
- System Fan
- Heat Sink
- System Board (top)
- System Board (bottom)
- Top Cover with Keyboard
- Display Panel Assembly
- Display Bezel
- Hinge Cover
- Display Panel
- Hinges**
- Display Panel Cable
- Webcam
- Webcam Cable
- ALS Board
- ALS Board Cable
- Hub Board
- Hub Board Cable
- Microphone Board
- Microphone Board Cable

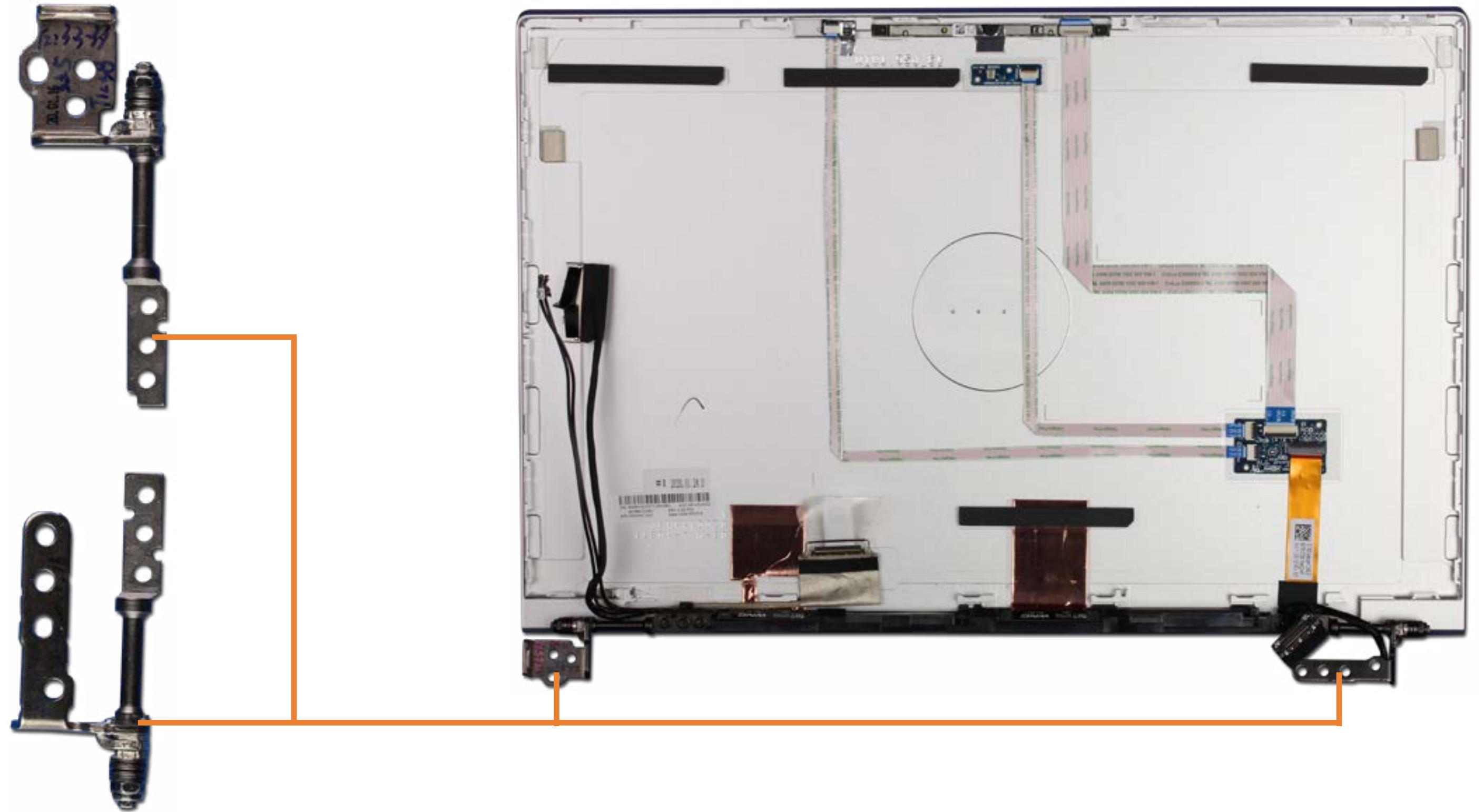

[Go to External Views](#)

Display Panel Cable

- Base Enclosure
- Battery
- Speaker Assembly
- Memory Modules
- M.2 Solid State Drive
- Wireless LAN Module
- DC-in Connector
- USB Board
- RTC Battery
- Fingerprint Reader
- Touchpad
- System Fan
- Heat Sink
- System Board (top)
- System Board (bottom)
- Top Cover with Keyboard
- Display Panel Assembly
- Display Bezel
- Hinge Cover
- Display Panel
- Hinges
- Display Panel Cable**
- Webcam
- Webcam Cable
- ALS Board
- ALS Board Cable
- Hub Board
- Hub Board Cable
- Microphone Board
- Microphone Board Cable

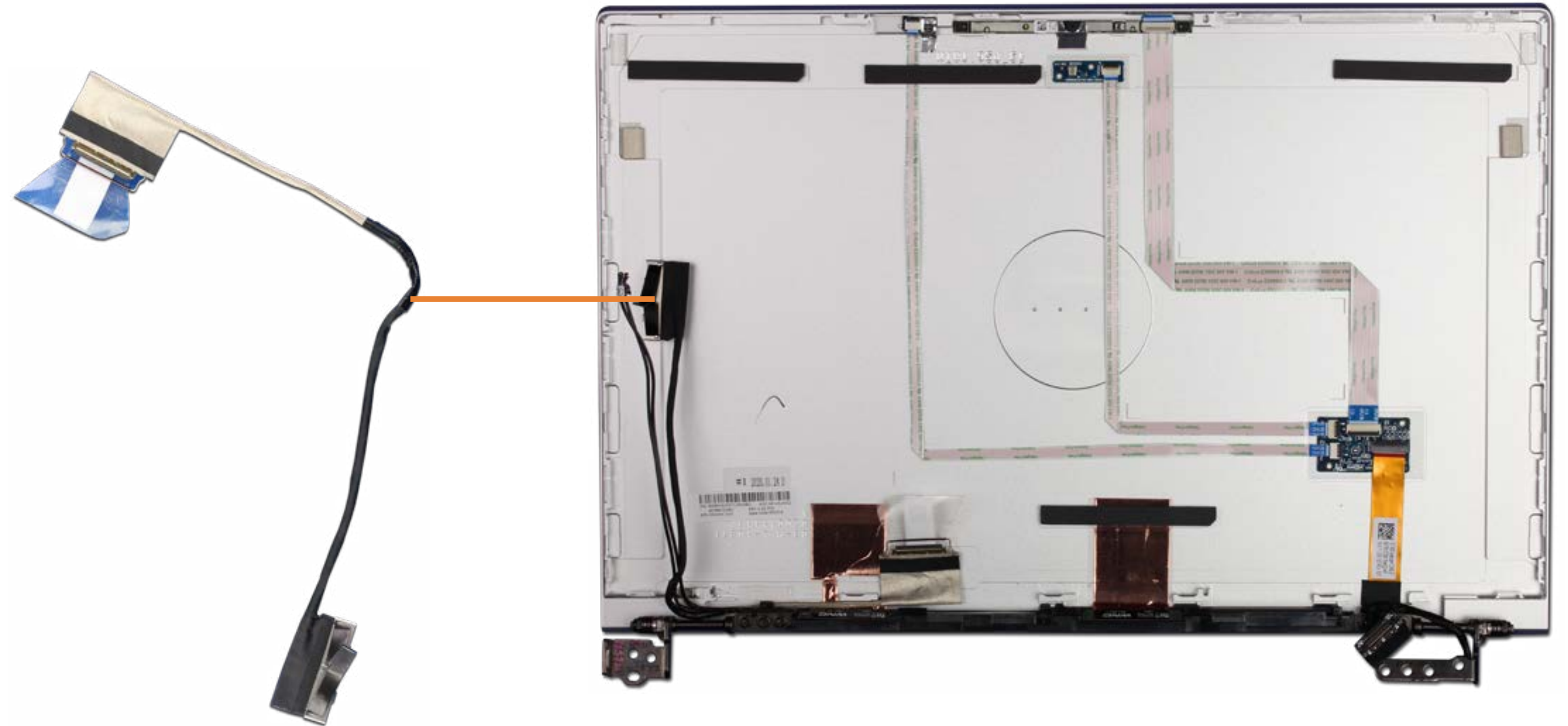

[Go to External Views](#)

Webcam

- Base Enclosure
- Battery
- Speaker Assembly
- Memory Modules
- M.2 Solid State Drive
- Wireless LAN Module
- DC-in Connector
- USB Board
- RTC Battery
- Fingerprint Reader
- Touchpad
- System Fan
- Heat Sink
- System Board (top)
- System Board (bottom)
- Top Cover with Keyboard
- Display Panel Assembly
- Display Bezel
- Hinge Cover
- Display Panel
- Hinges
- Display Panel Cable
- Webcam**
- Webcam Cable
- ALS Board
- ALS Board Cable
- Hub Board
- Hub Board Cable
- Microphone Board
- Microphone Board Cable

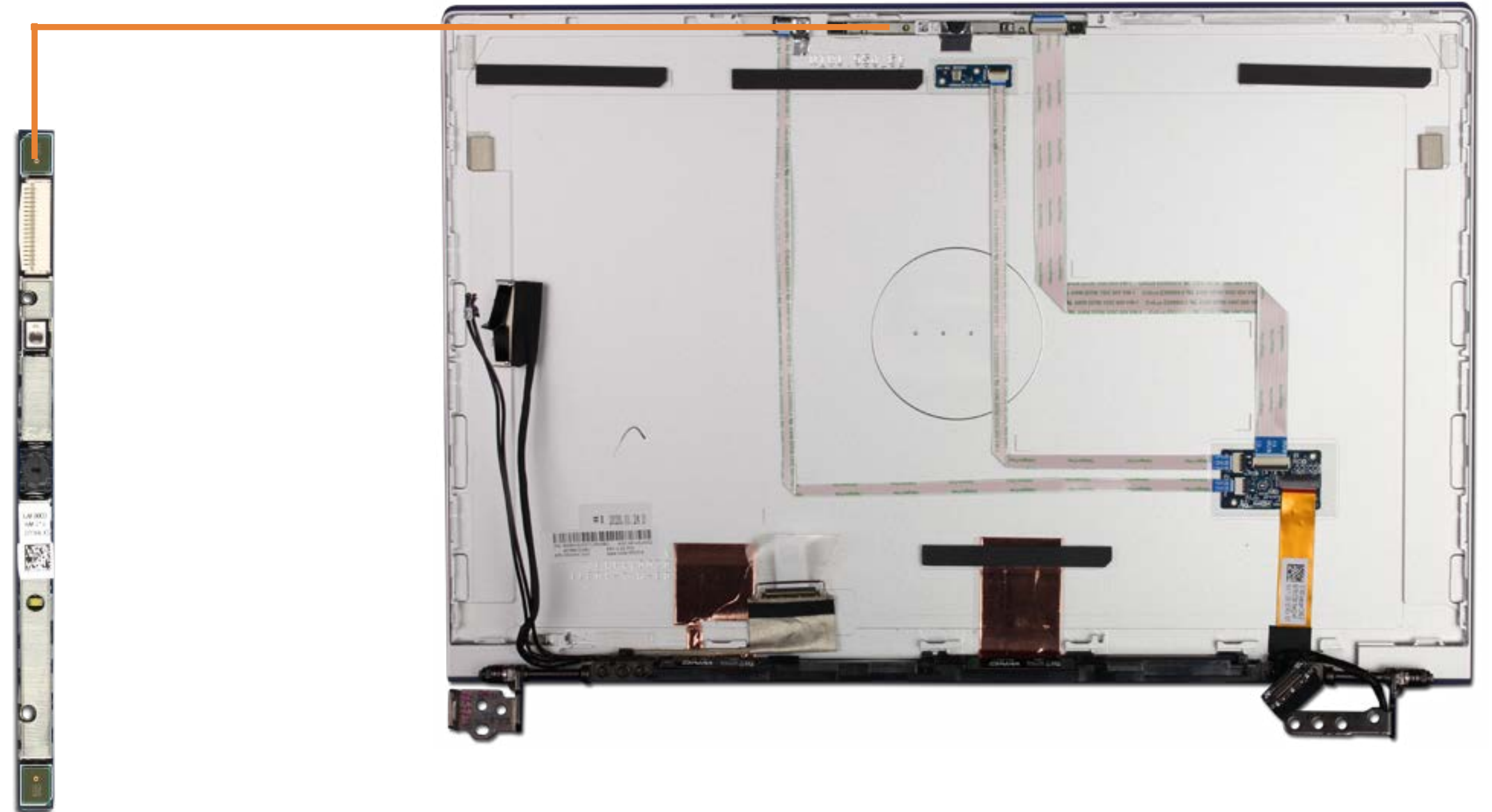

[Go to External Views](#)

Webcam Cable

- Base Enclosure
- Battery
- Speaker Assembly
- Memory Modules
- M.2 Solid State Drive
- Wireless LAN Module
- DC-in Connector
- USB Board
- RTC Battery
- Fingerprint Reader
- Touchpad
- System Fan
- Heat Sink
- System Board (top)
- System Board (bottom)
- Top Cover with Keyboard
- Display Panel Assembly
- Display Bezel
- Hinge Cover
- Display Panel
- Hinges
- Display Panel Cable
- Webcam
- Webcam Cable**
- ALS Board
- ALS Board Cable
- Hub Board
- Hub Board Cable
- Microphone Board
- Microphone Board Cable

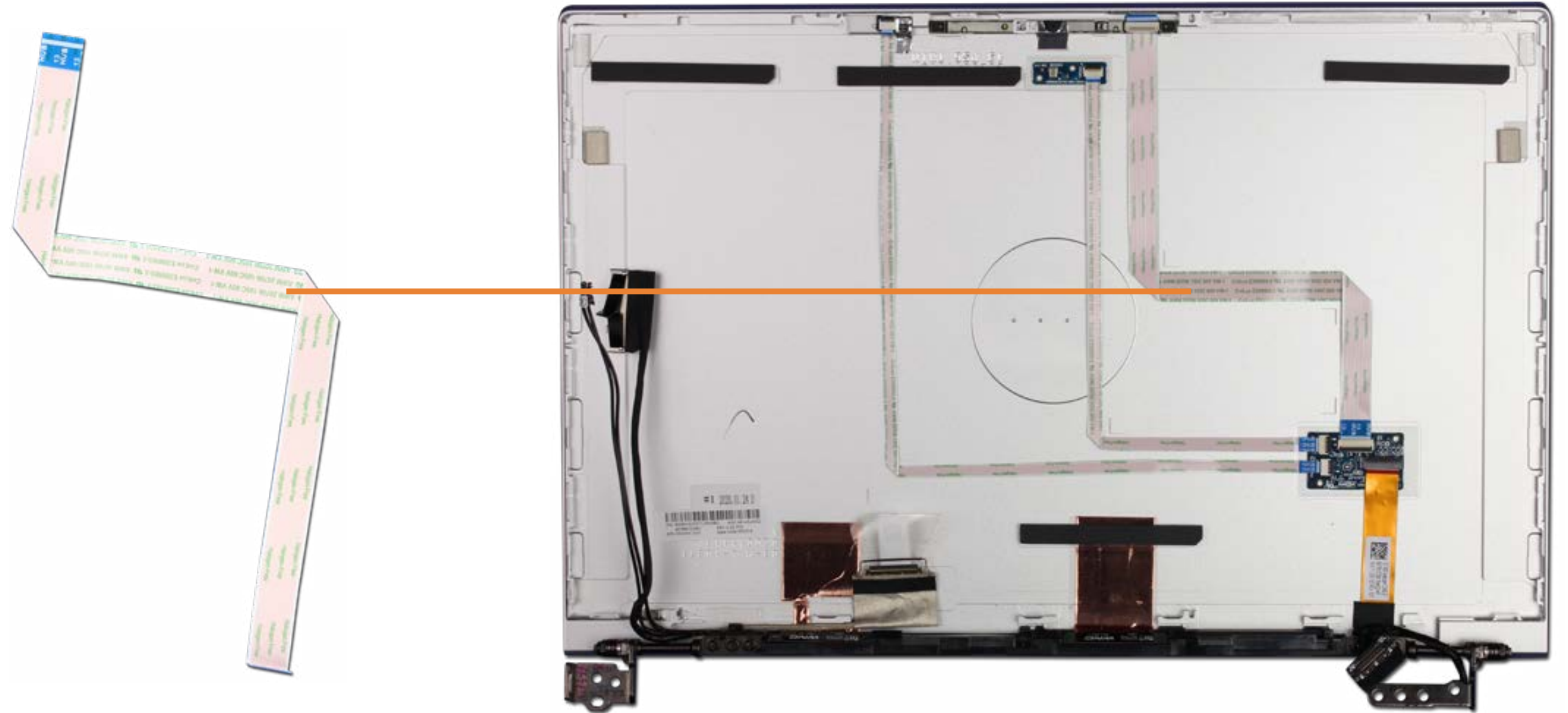

[Go to External Views](#)

ALS Board

- Base Enclosure
- Battery
- Speaker Assembly
- Memory Modules
- M.2 Solid State Drive
- Wireless LAN Module
- DC-in Connector
- USB Board
- RTC Battery
- Fingerprint Reader
- Touchpad
- System Fan
- Heat Sink
- System Board (top)
- System Board (bottom)
- Top Cover with Keyboard
- Display Panel Assembly
- Display Bezel
- Hinge Cover
- Display Panel
- Hinges
- Display Panel Cable
- Webcam
- Webcam Cable
- ALS Board**
- ALS Board Cable
- Hub Board
- Hub Board Cable
- Microphone Board
- Microphone Board Cable



[Go to External Views](#)

ALS Board Cable

- Base Enclosure
- Battery
- Speaker Assembly
- Memory Modules
- M.2 Solid State Drive
- Wireless LAN Module
- DC-in Connector
- USB Board
- RTC Battery
- Fingerprint Reader
- Touchpad
- System Fan
- Heat Sink
- System Board (top)
- System Board (bottom)
- Top Cover with Keyboard
- Display Panel Assembly
- Display Bezel
- Hinge Cover
- Display Panel
- Hinges
- Display Panel Cable
- Webcam
- Webcam Cable
- ALS Board
- ALS Board Cable**
- Hub Board
- Hub Board Cable
- Microphone Board
- Microphone Board Cable

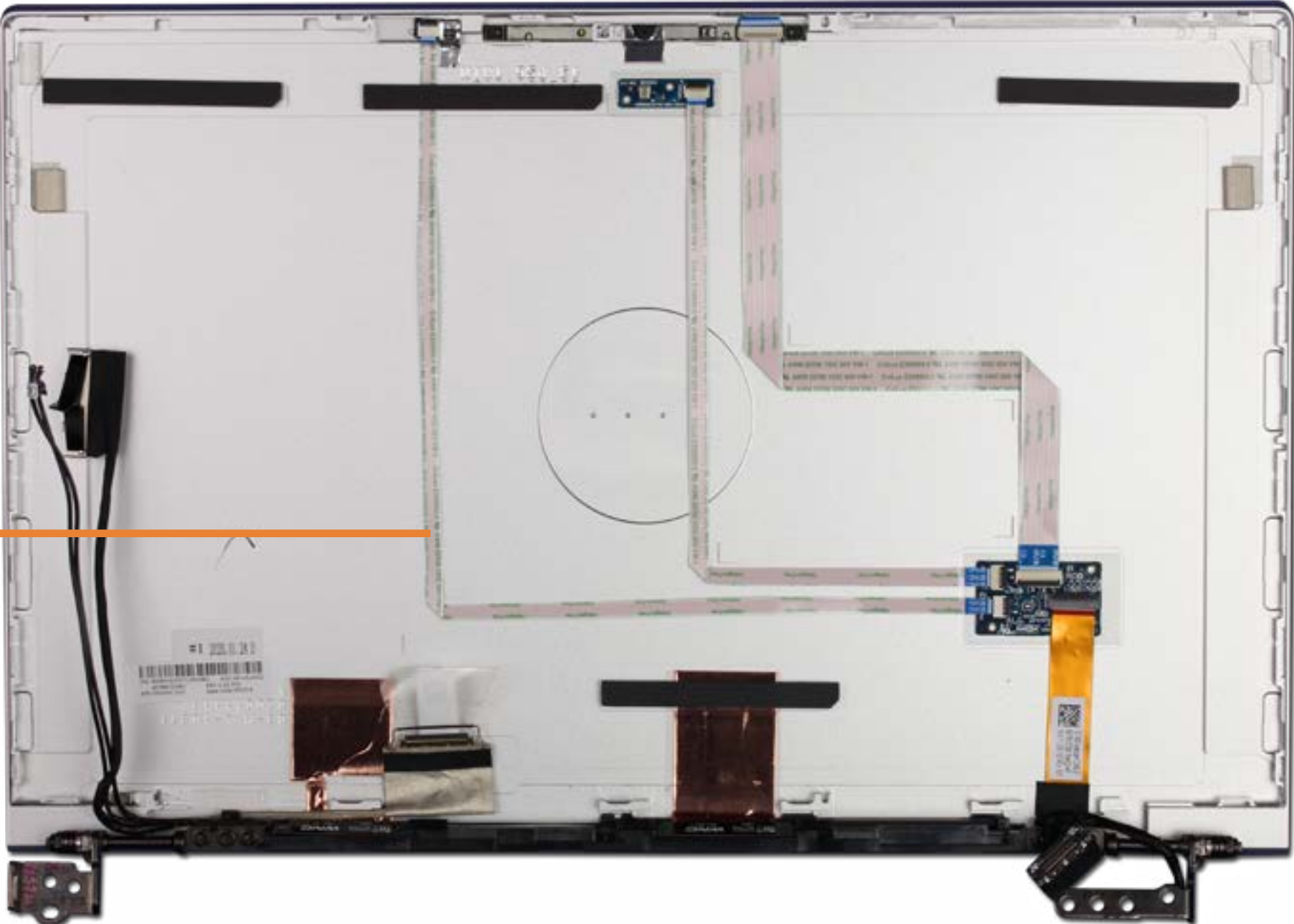

[Go to External Views](#)

Hub Board

- Base Enclosure
- Battery
- Speaker Assembly
- Memory Modules
- M.2 Solid State Drive
- Wireless LAN Module
- DC-in Connector
- USB Board
- RTC Battery
- Fingerprint Reader
- Touchpad
- System Fan
- Heat Sink
- System Board (top)
- System Board (bottom)
- Top Cover with Keyboard
- Display Panel Assembly
- Display Bezel
- Hinge Cover
- Display Panel
- Hinges
- Display Panel Cable
- Webcam
- Webcam Cable
- ALS Board
- ALS Board Cable
- Hub Board**
- Hub Board Cable
- Microphone Board
- Microphone Board Cable

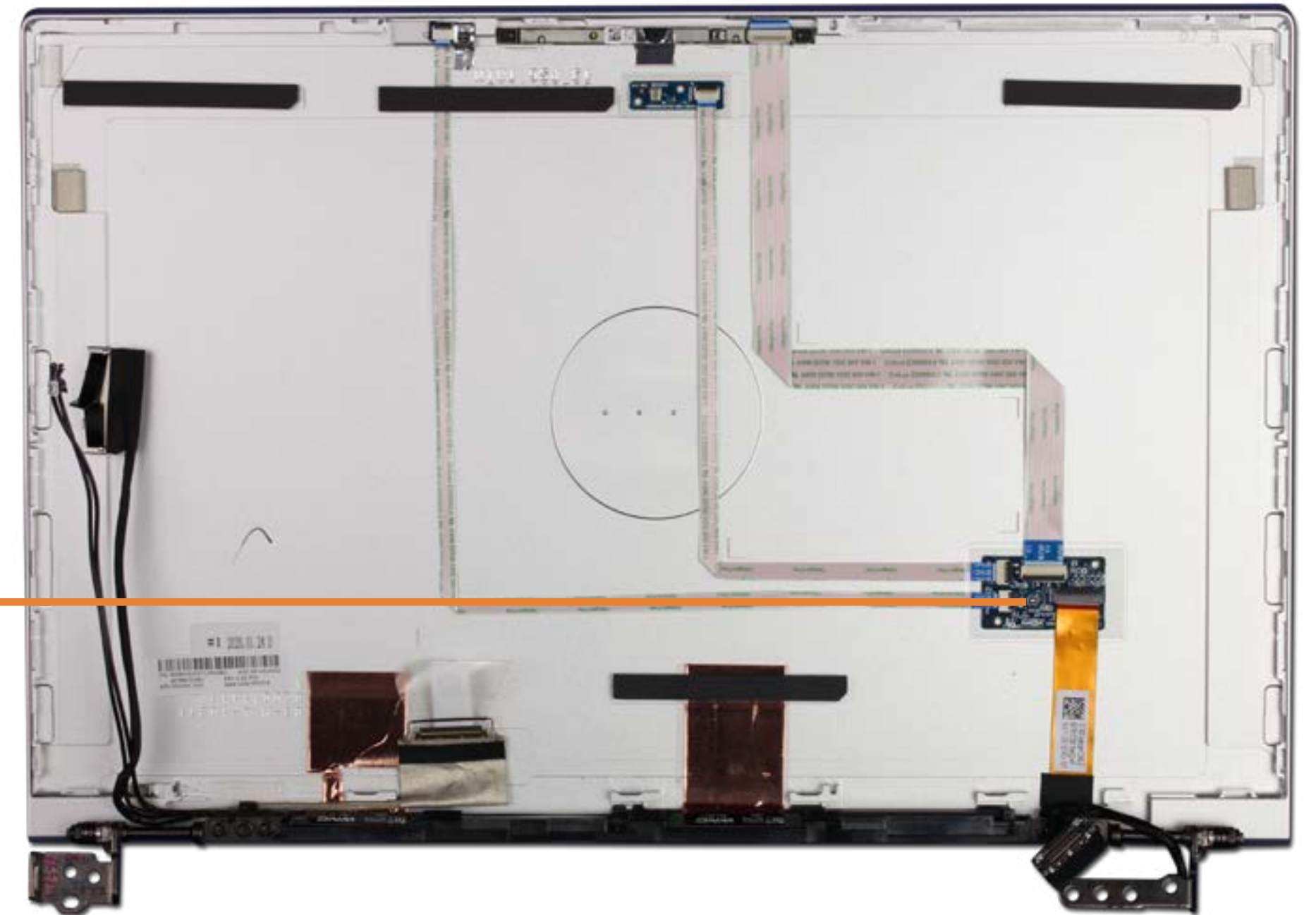
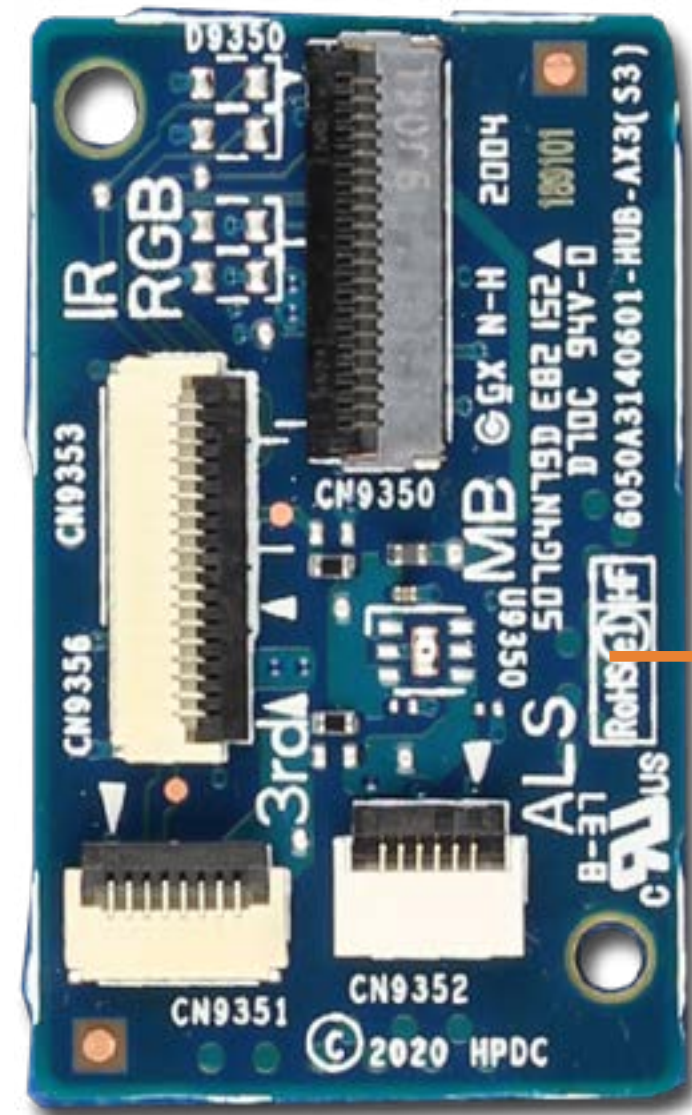

[Go to External Views](#)

Hub Board Cable

- Base Enclosure
- Battery
- Speaker Assembly
- Memory Modules
- M.2 Solid State Drive
- Wireless LAN Module
- DC-in Connector
- USB Board
- RTC Battery
- Fingerprint Reader
- Touchpad
- System Fan
- Heat Sink
- System Board (top)
- System Board (bottom)
- Top Cover with Keyboard
- Display Panel Assembly
- Display Bezel
- Hinge Cover
- Display Panel
- Hinges
- Display Panel Cable
- Webcam
- Webcam Cable
- ALS Board
- ALS Board Cable
- Hub Board
- Hub Board Cable**
- Microphone Board
- Microphone Board Cable

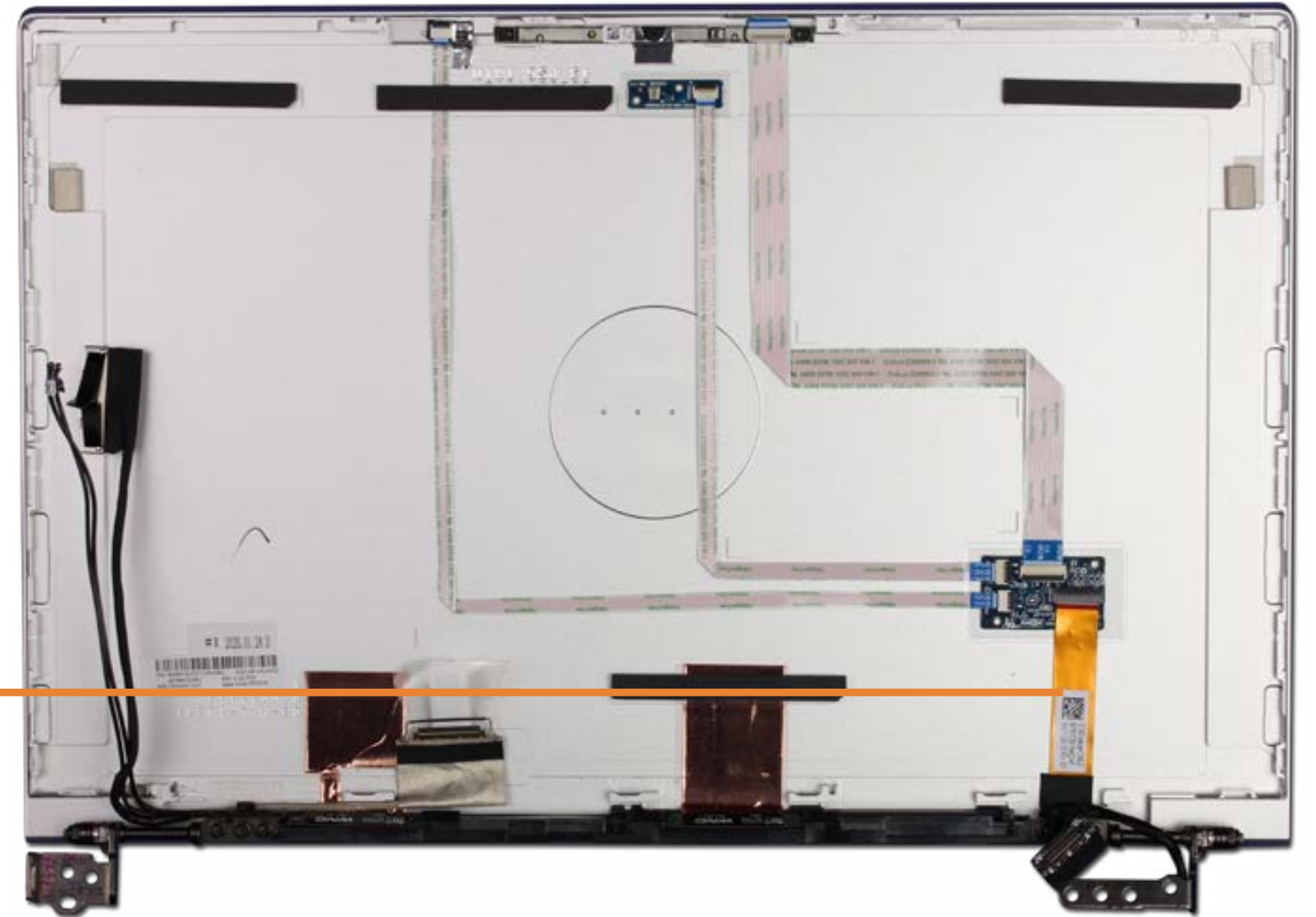

[Go to External Views](#)

Microphone Board

- Base Enclosure
- Battery
- Speaker Assembly
- Memory Modules
- M.2 Solid State Drive
- Wireless LAN Module
- DC-in Connector
- USB Board
- RTC Battery
- Fingerprint Reader
- Touchpad
- System Fan
- Heat Sink
- System Board (top)
- System Board (bottom)
- Top Cover with Keyboard
- Display Panel Assembly
- Display Bezel
- Hinge Cover
- Display Panel
- Hinges
- Display Panel Cable
- Webcam
- Webcam Cable
- ALS Board
- ALS Board Cable
- Hub Board
- Hub Board Cable
- Microphone Board**
- Microphone Board Cable

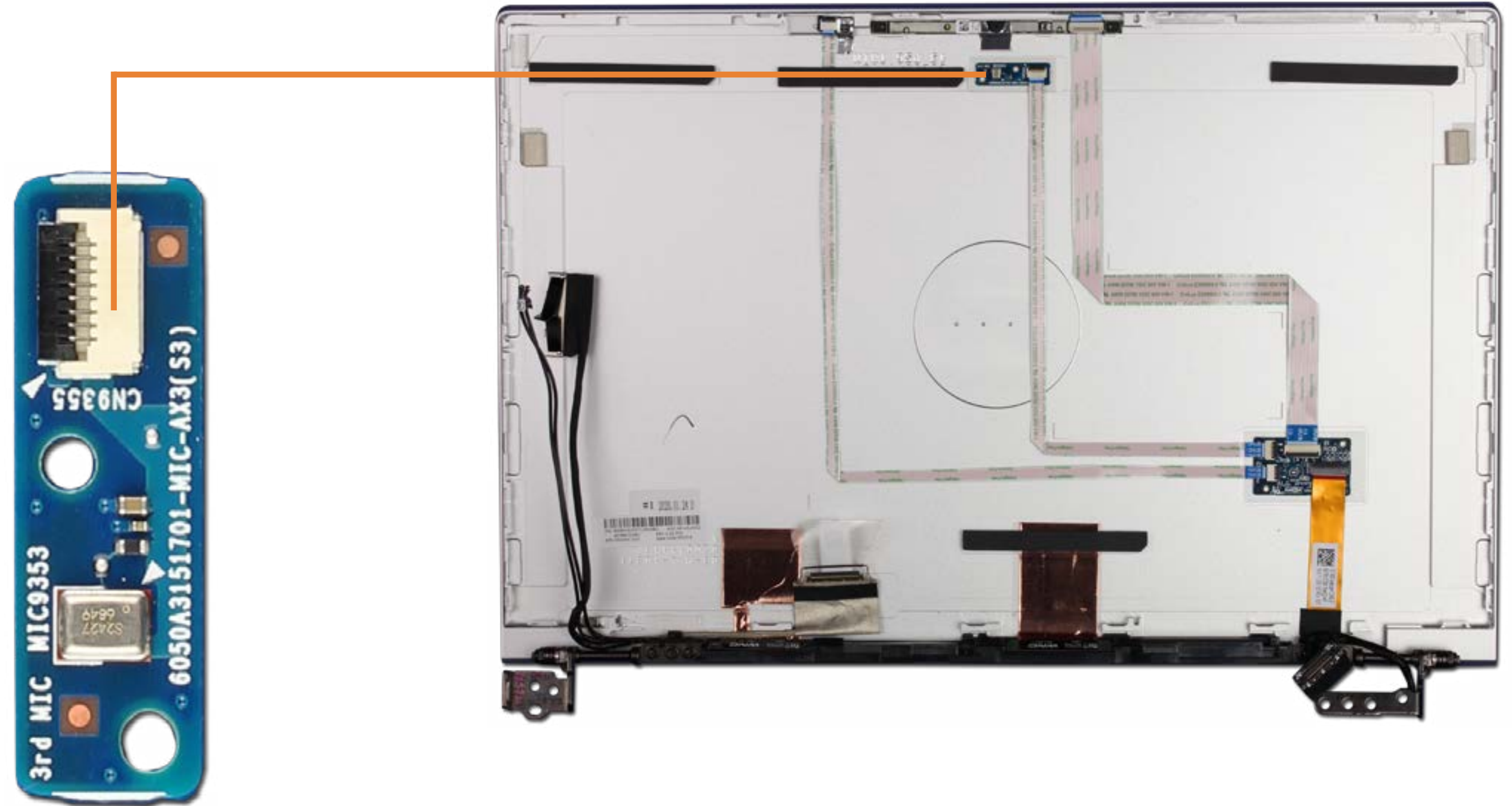

[Go to External Views](#)

Microphone Board Cable

- Base Enclosure
- Battery
- Speaker Assembly
- Memory Modules
- M.2 Solid State Drive
- Wireless LAN Module
- DC-in Connector
- USB Board
- RTC Battery
- Fingerprint Reader
- Touchpad
- System Fan
- Heat Sink
- System Board (top)
- System Board (bottom)
- Top Cover with Keyboard
- Display Panel Assembly
- Display Bezel
- Hinge Cover
- Display Panel
- Hinges
- Display Panel Cable
- Webcam
- Webcam Cable
- ALS Board
- ALS Board Cable
- Hub Board
- Hub Board Cable
- Microphone Board
- Microphone Board Cable**



[Go to External Views](#)