

Interactive Part Locator

HP EliteBook 840 Aero G8 Notebook PC

Welcome to the interactive part locator for the
HP EliteBook 840 Aero G8 Notebook PC

Here's how to use it...

[External Views](#) (Click the link to navigate to the views)

On this page you will find large icons of each of the external views of this product. To view a specific view in greater detail, simply click that view.

[Parts List](#) (Click the link to navigate to the parts)

On this page, you will find a list of all of the replaceable parts for this product. To view a specific part and its location in the product, click the part name in the list.

That's it! On every page there is a link that brings you back to either the External Views or the Parts List, enabling you to navigate to whatever view or part you wish to review.

External Views

[Back to Welcome page](#)



Front



Display



Left



Right



Rear



Top



Bottom



Internal

[Go to Parts List](#)

Front View

[Back to External Views](#)



[Go to Parts List](#)

Display View

[Back to External Views](#)

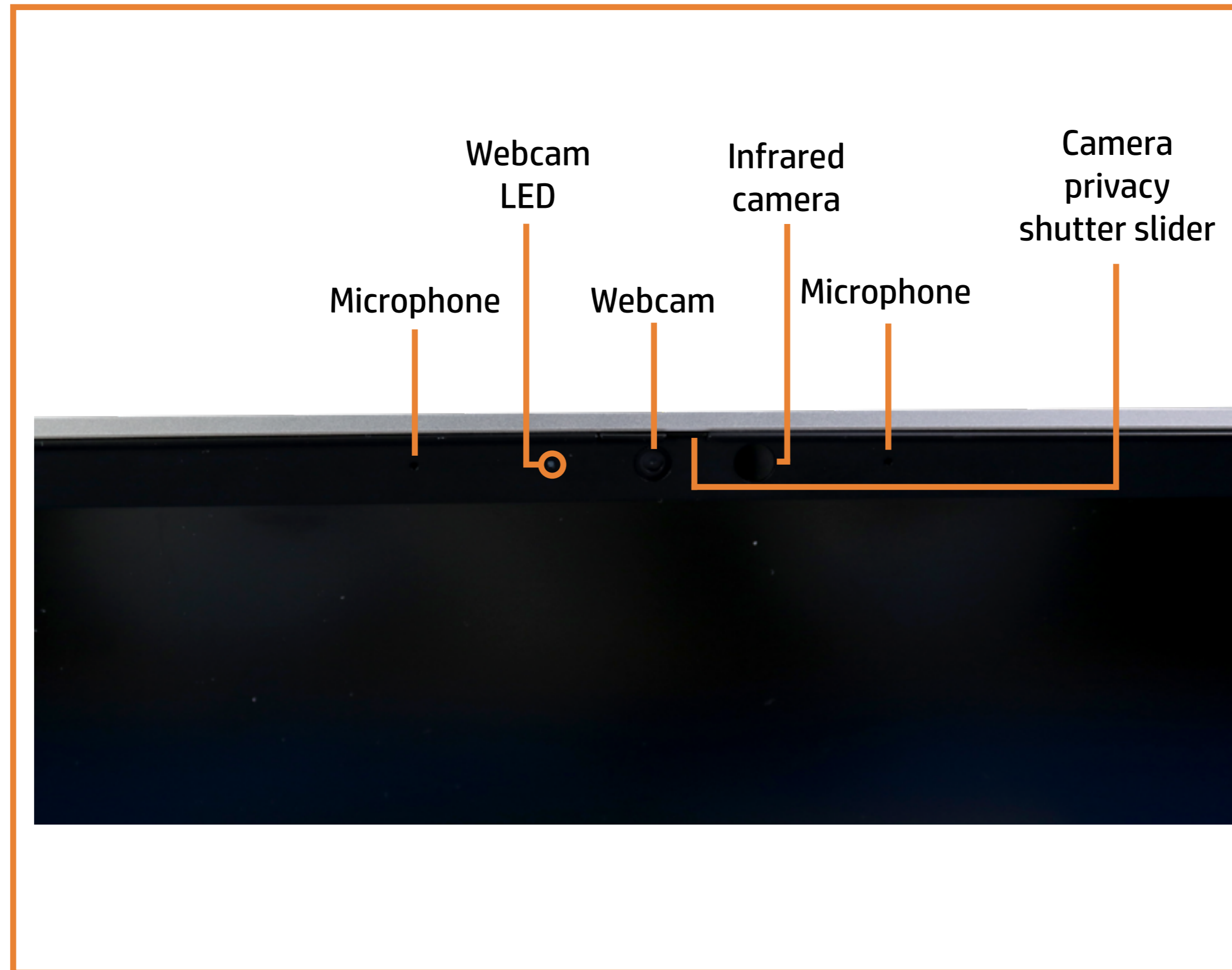

[Go to Parts List](#)

Left View

[Back to External Views](#)

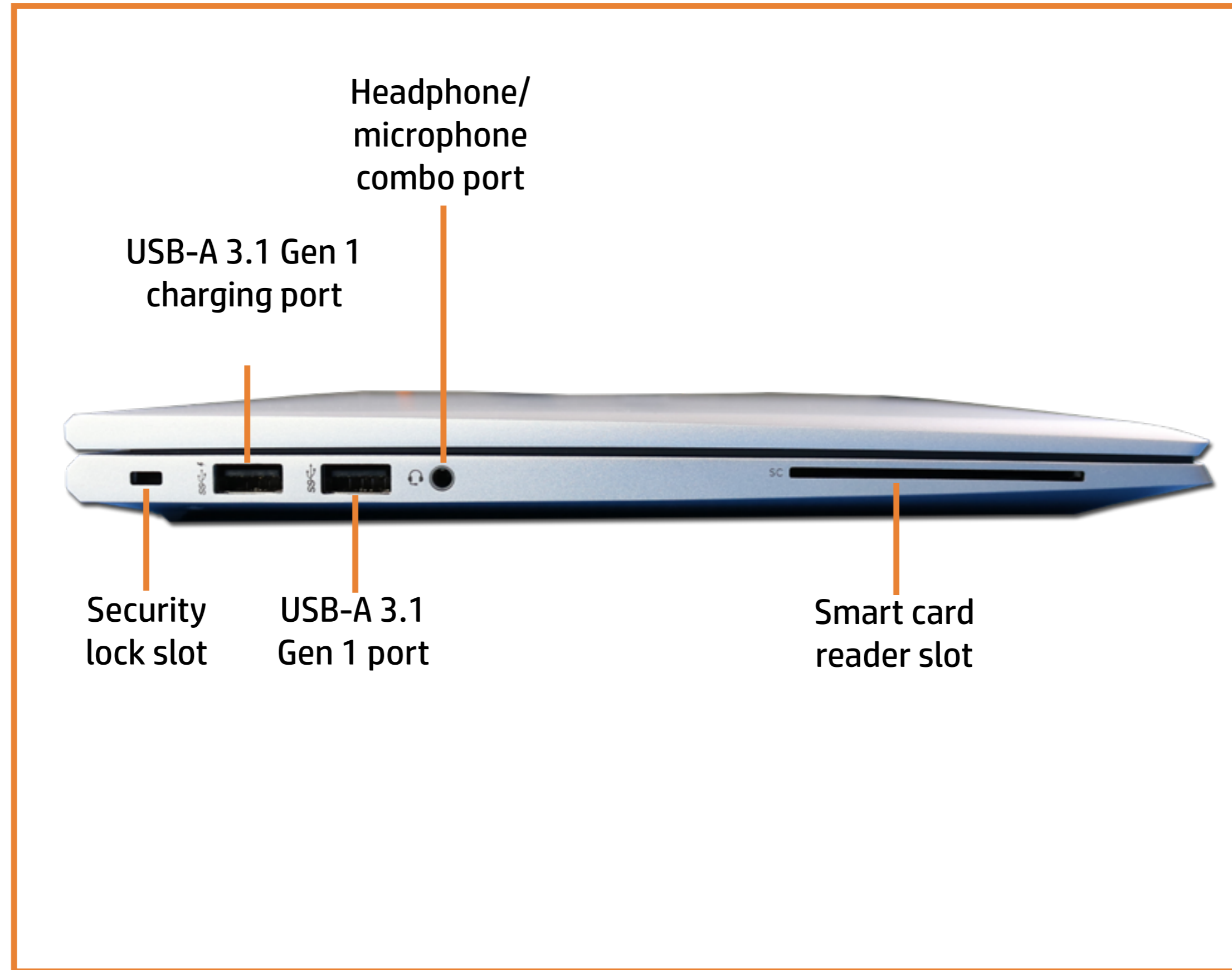

[Go to Parts List](#)

Right View

[Back to External Views](#)

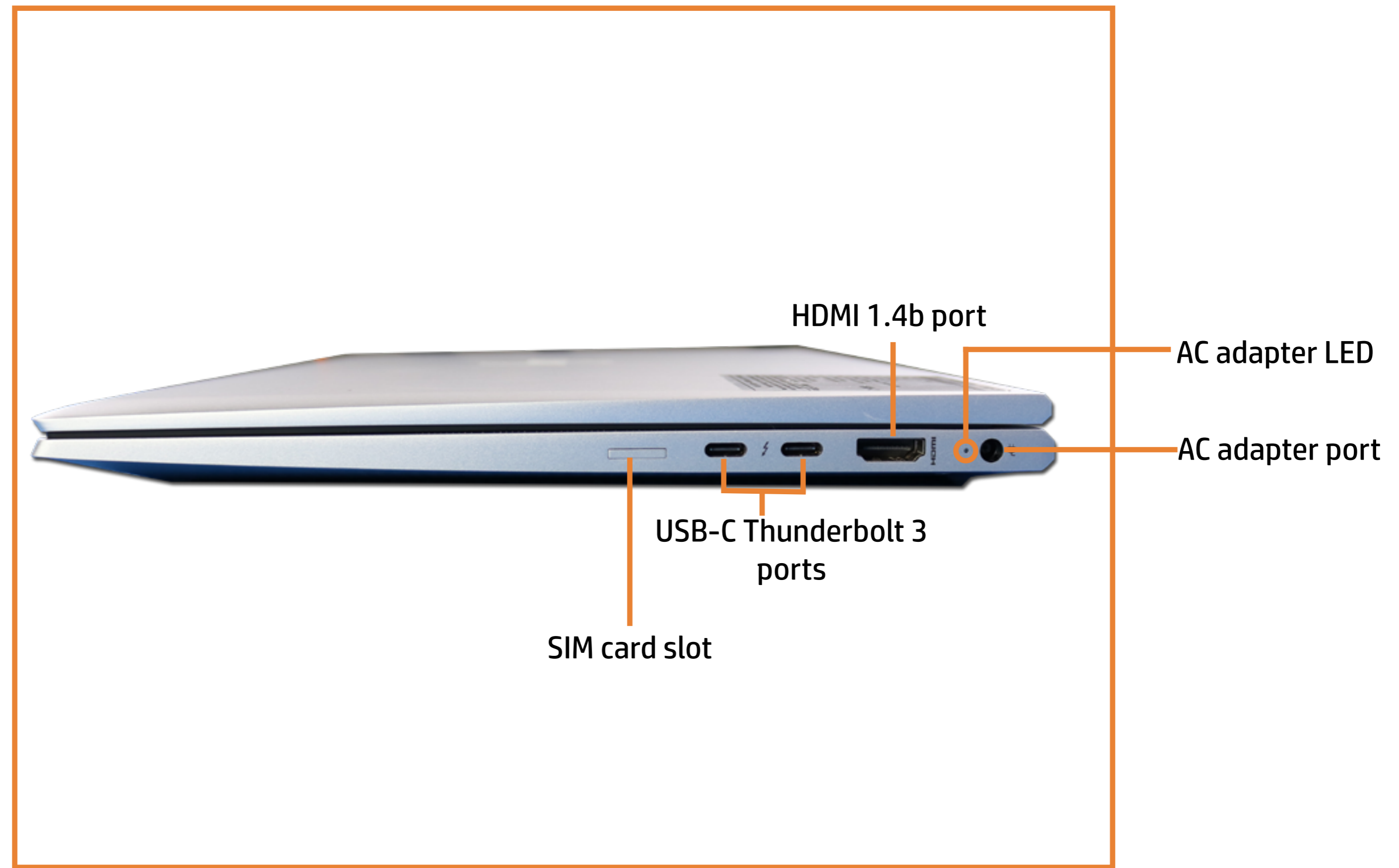

[Go to Parts List](#)

Rear View

[Back to External Views](#)

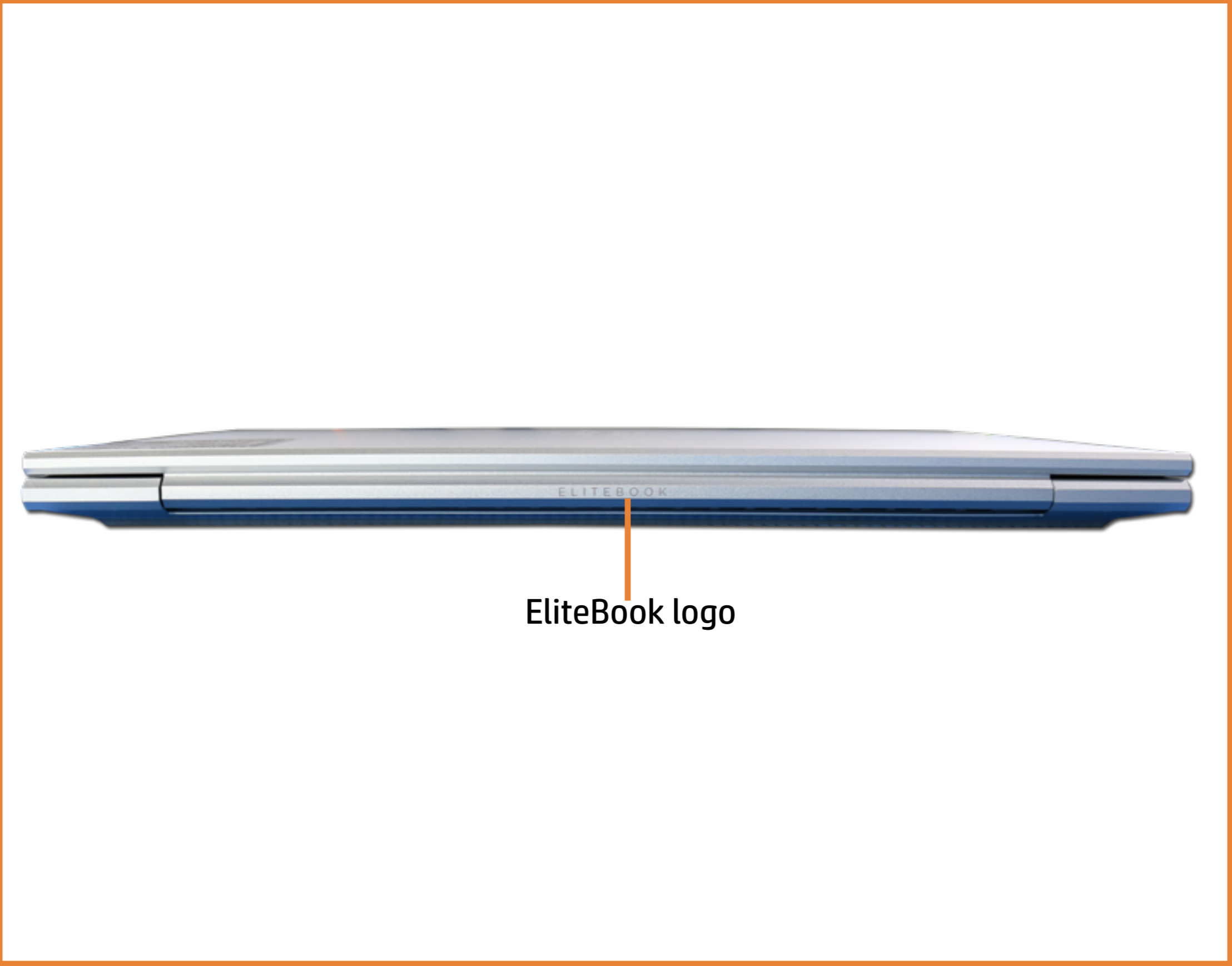

EliteBook logo

[Go to Parts List](#)

Top View

[Back to External Views](#)

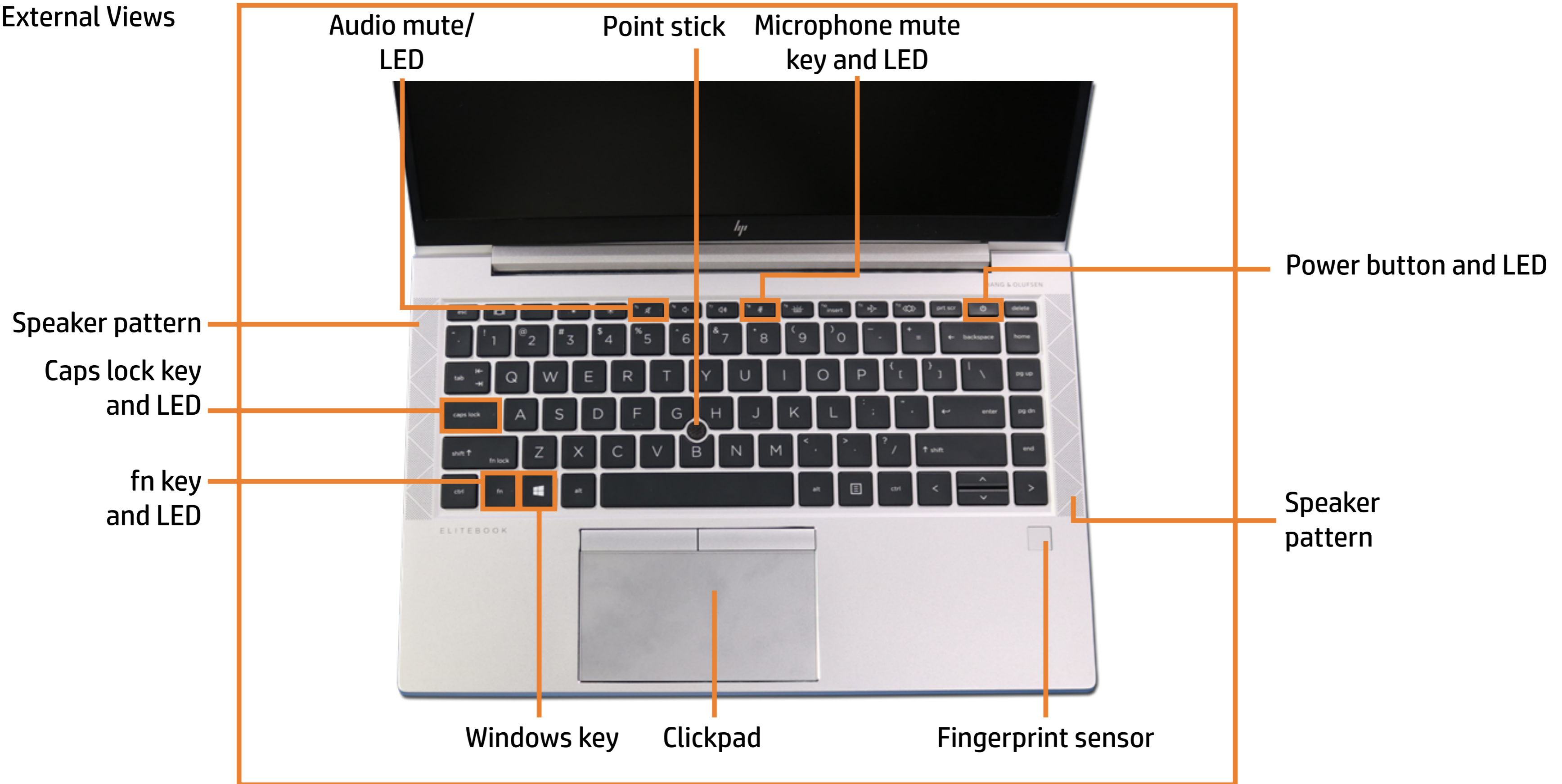

[Go to Parts List](#)

Bottom View

[Back to External Views](#)

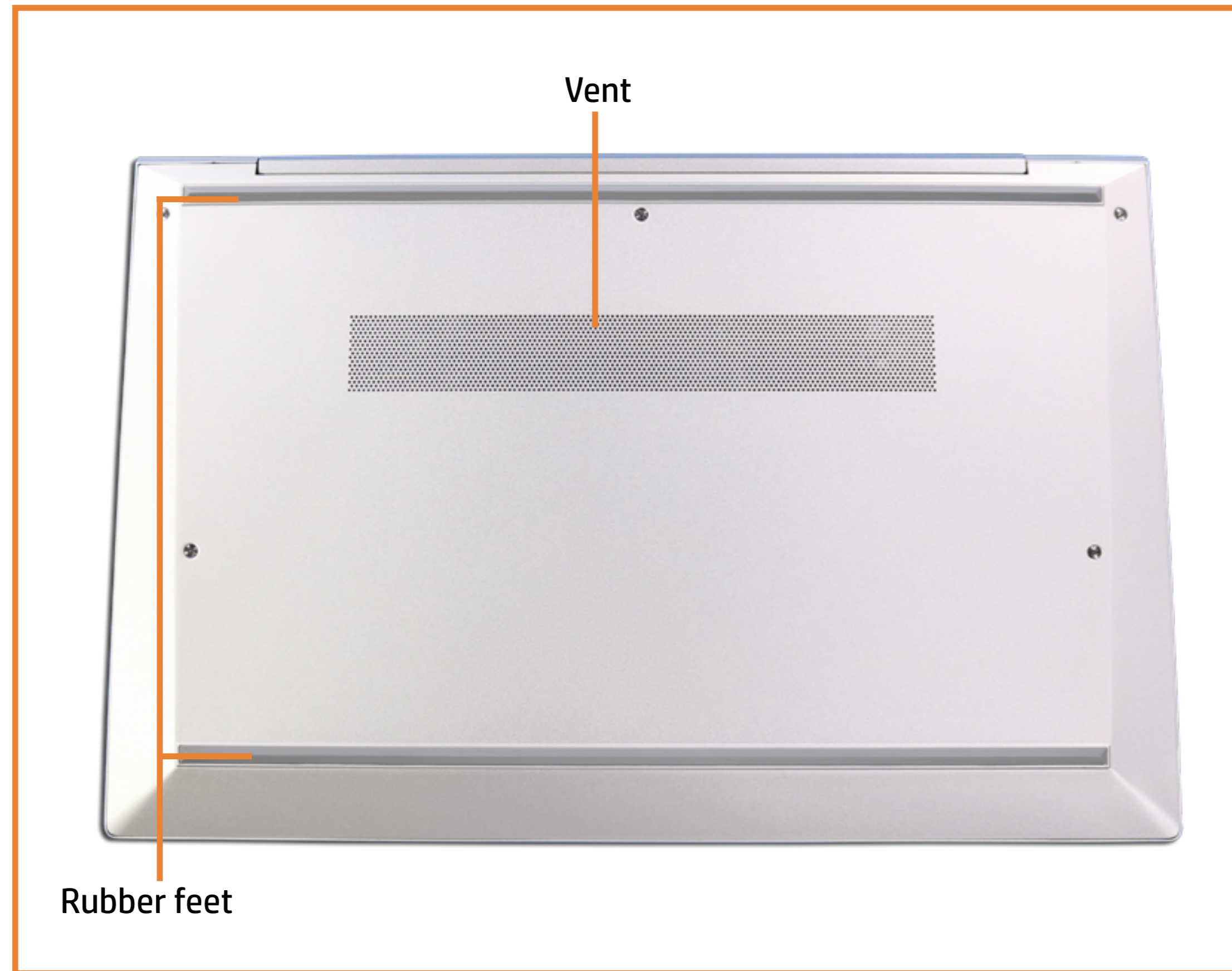

[Go to Parts List](#)

Internal View

[Back to External Views](#)

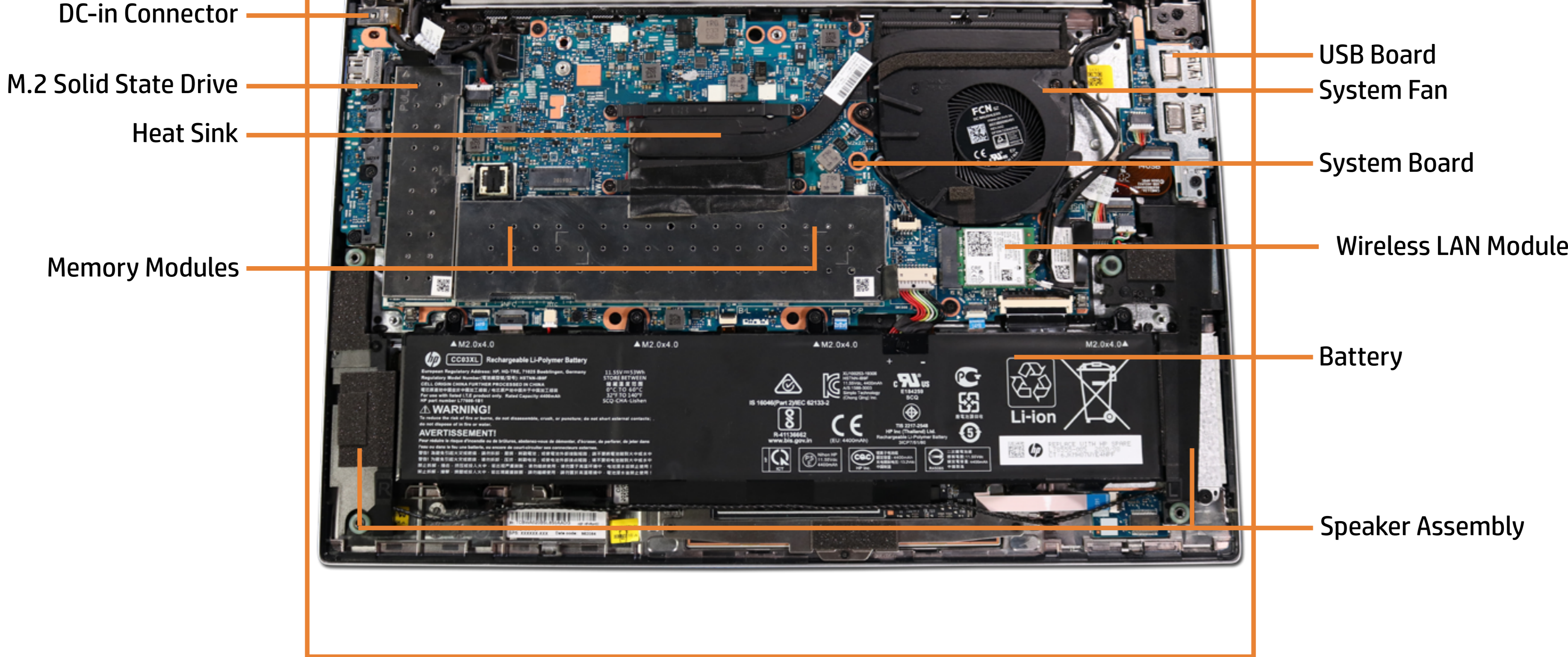

[Go to Parts List](#)

Base Enclosure

- Battery
- Memory Modules
- M.2 Solid State Drive
- Wireless LAN Module
- Wireless WAN Module
- DC-in Connector
- USB Board
- Speaker Assembly
- NFC Module
- Smart Card Reader Board
- RTC Battery
- Fingerprint Reader
- System Fan
- Heat Sink
- System Board (Top)
- System Board (Bottom)
- Click Button Assembly
- Touchpad
- Display Panel Assembly
- Top Cover with Keyboard
- Display Bezel
- Hinge Cover
- Display Panel
- Hinges
- Webcam
- Hub Board
- 3rd Microphone Board Cable
- Webcam-Hub Cable
- Display Panel Cable
- 3rd Microphone Board
- Hub-System Board Cable

Base Enclosure

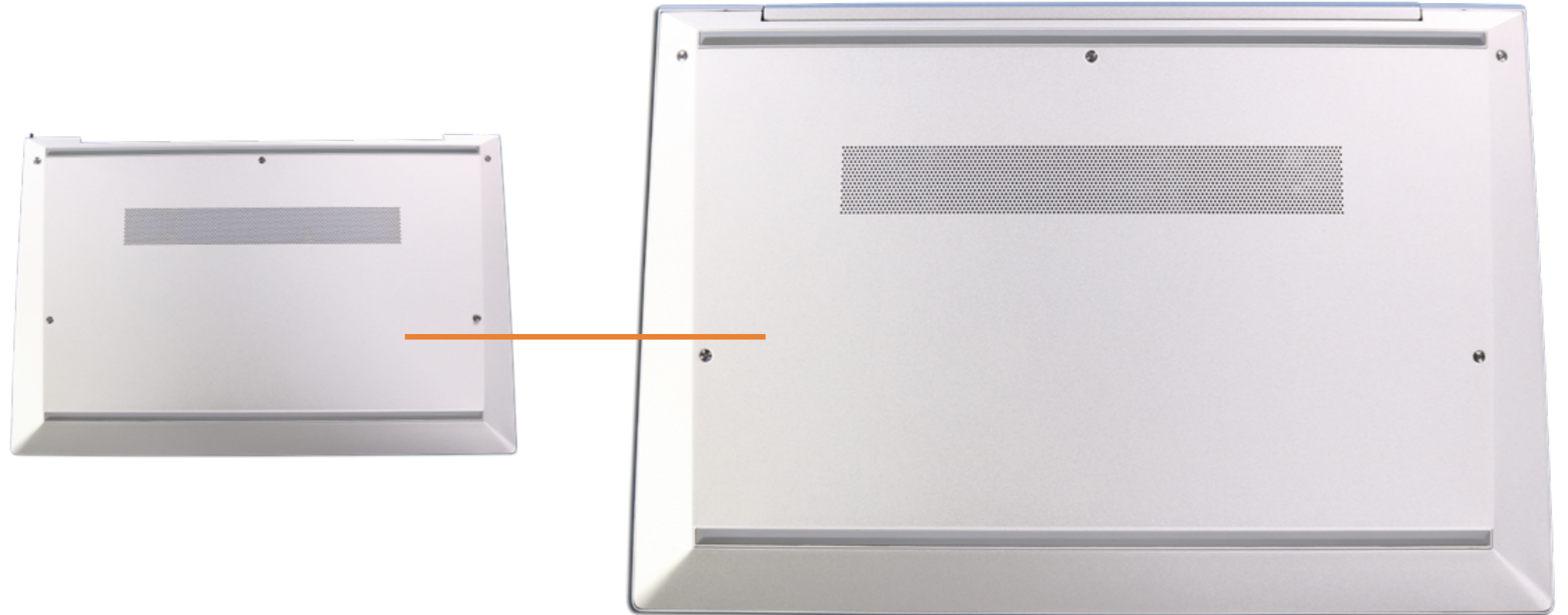

[Go to External Views](#)

Base Enclosure

Memory Modules

M.2 Solid State Drive

Wireless LAN Module

Wireless WAN Module

DC-in Connector

USB Board

Speaker Assembly

NFC Module

Smart Card Reader Board

RTC Battery

Fingerprint Reader

System Fan

Heat Sink

System Board (Top)

System Board (Bottom)

Click Button Assembly

Touchpad

Display Panel Assembly

Top Cover with Keyboard

Display Bezel

Hinge Cover

Display Panel

Hinges

Webcam

Hub Board

3rd Microphone Board Cable

Webcam-Hub Cable

Display Panel Cable

3rd Microphone Board

Hub-System Board Cable

Battery

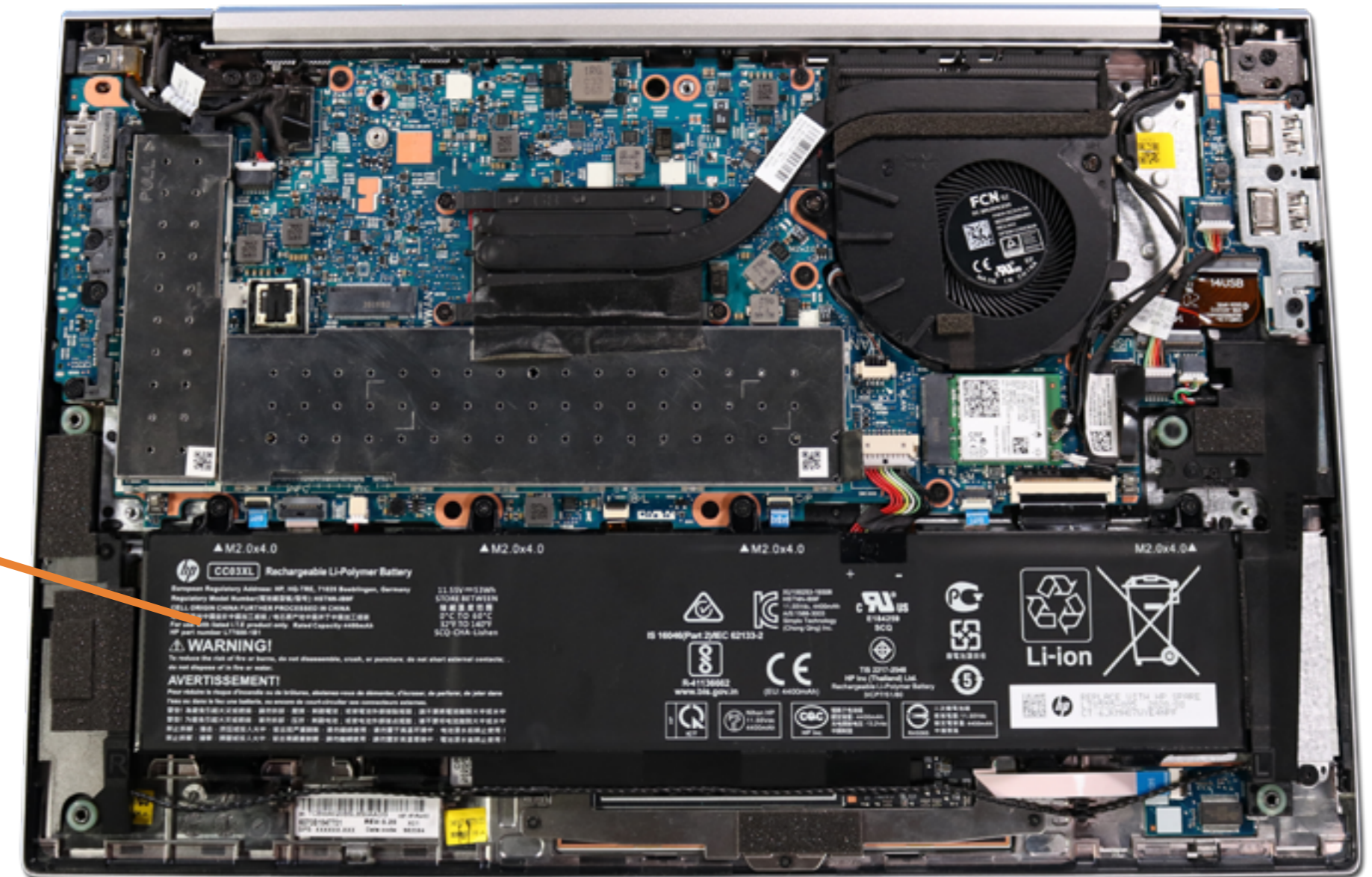

[Go to External Views](#)

Base Enclosure
Battery
Memory Modules

Wireless LAN Module
Wireless WAN Module
DC-in Connector
USB Board
Speaker Assembly
NFC Module
Smart Card Reader Board
RTC Battery
Fingerprint Reader
System Fan
Heat Sink
System Board (Top)
System Board (Bottom)
Click Button Assembly
Touchpad
Display Panel Assembly
Top Cover with Keyboard
Display Bezel
Hinge Cover
Display Panel
Hinges
Webcam
Hub Board
3rd Microphone Board Cable
Webcam-Hub Cable
Display Panel Cable
3rd Microphone Board
Hub-System Board Cable

M.2 Solid State Drive

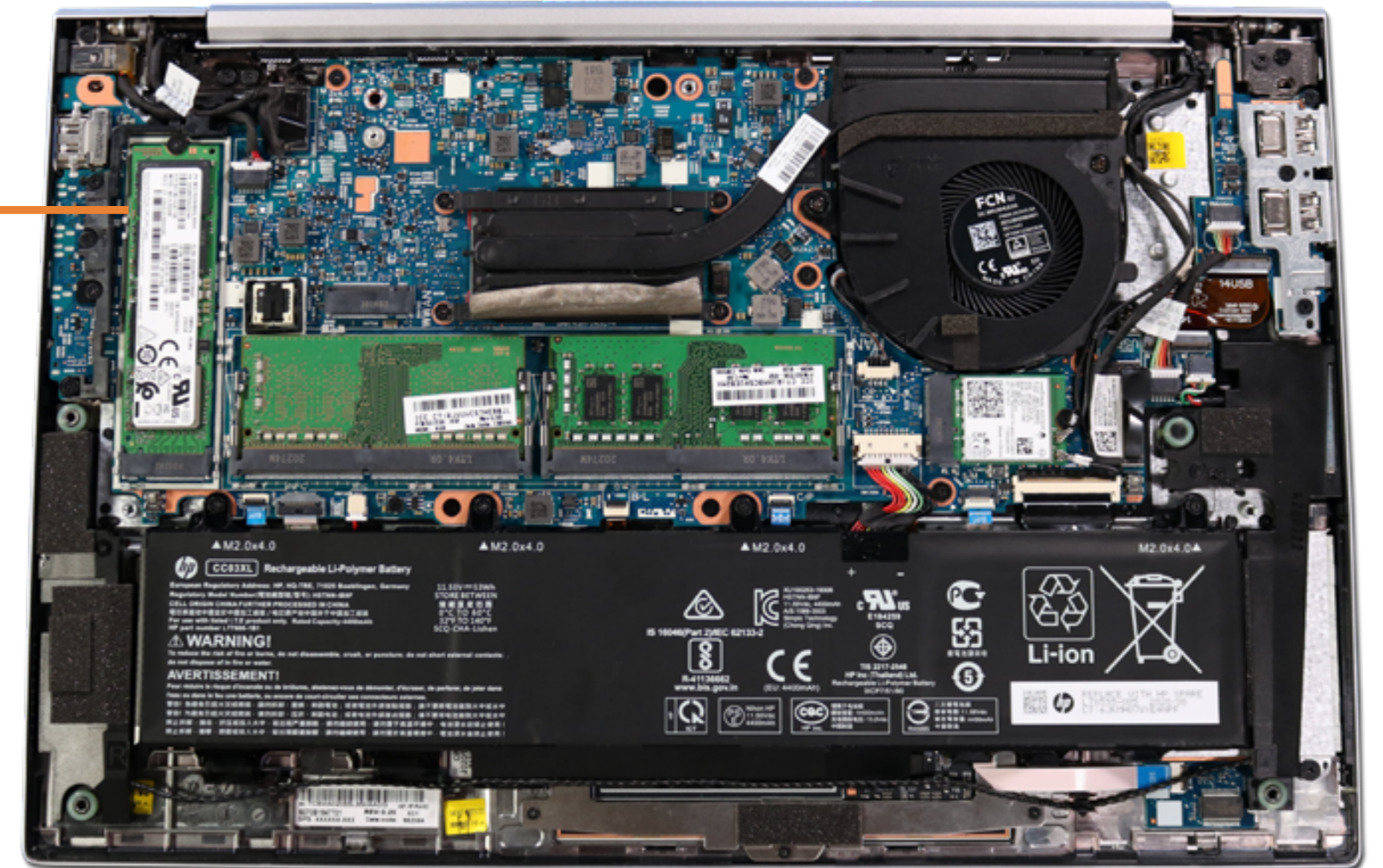

[Go to External Views](#)

Base Enclosure
Battery
Memory Modules
M.2 Solid State Drive

Wireless WAN Module
DC-in Connector
USB Board
Speaker Assembly
NFC Module
Smart Card Reader Board
RTC Battery
Fingerprint Reader
System Fan
Heat Sink
System Board (Top)
System Board (Bottom)
Click Button Assembly
Touchpad
Display Panel Assembly
Top Cover with Keyboard
Display Bezel
Hinge Cover
Display Panel
Hinges
Webcam
Hub Board
3rd Microphone Board Cable
Webcam-Hub Cable
Display Panel Cable
3rd Microphone Board
Hub-System Board Cable

Wireless LAN Module

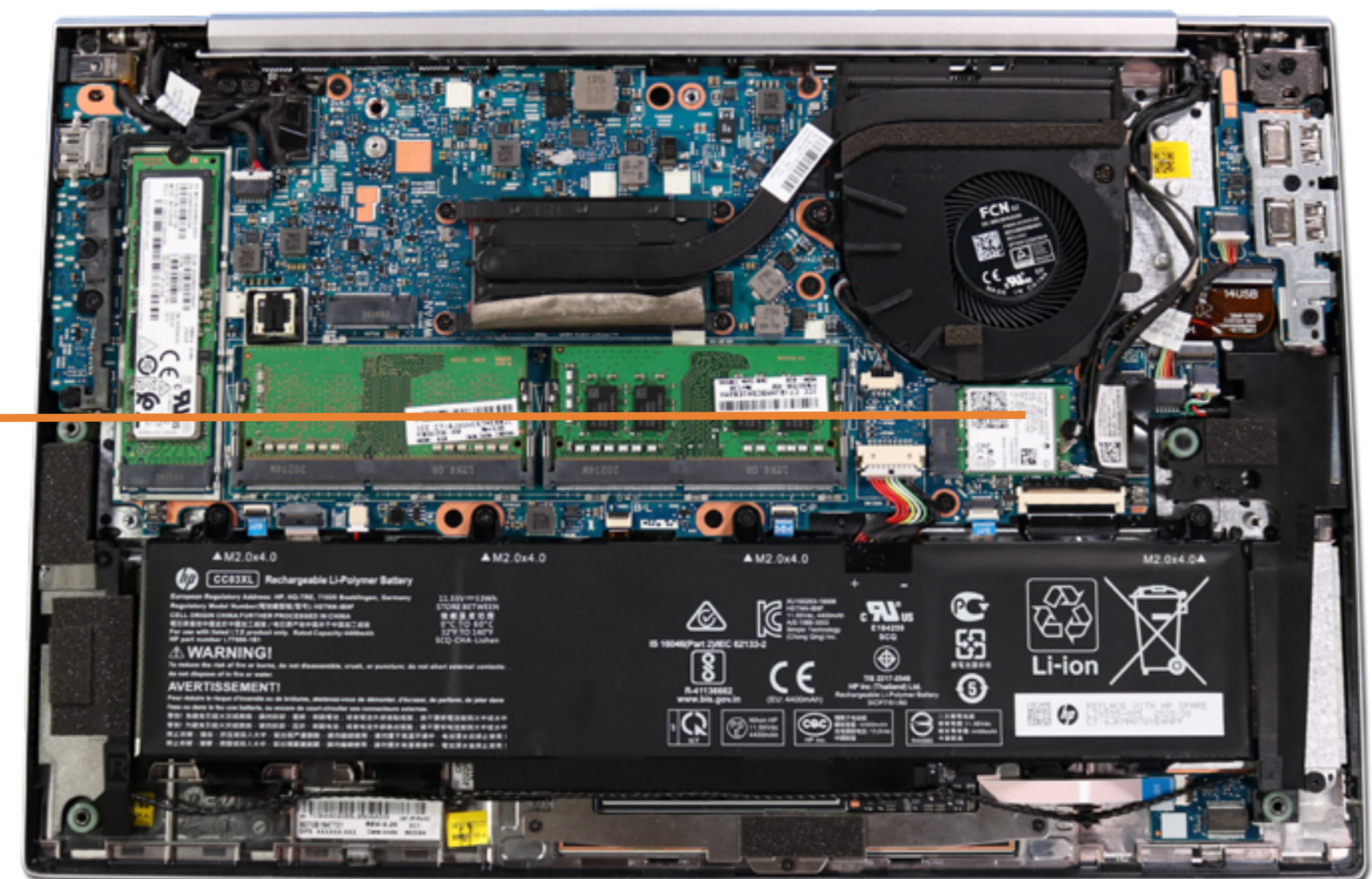
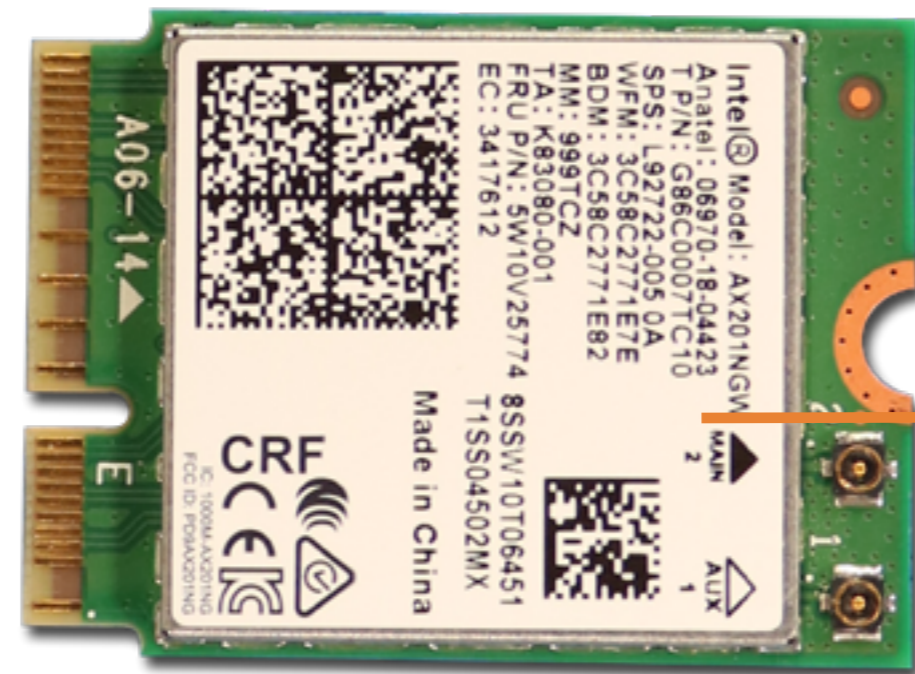

[Go to External Views](#)

Base Enclosure
Battery
Memory Modules
M.2 Solid State Drive
Wireless LAN Module

DC-in Connector
USB Board
Speaker Assembly
NFC Module
Smart Card Reader Board
RTC Battery
Fingerprint Reader
System Fan
Heat Sink
System Board (Top)
System Board (Bottom)
Click Button Assembly
Touchpad
Display Panel Assembly
Top Cover with Keyboard
Display Bezel
Hinge Cover
Display Panel
Hinges
Webcam
Hub Board
3rd Microphone Board Cable
Webcam-Hub Cable
Display Panel Cable
3rd Microphone Board
Hub-System Board Cable

Wireless WAN Module



[Go to External Views](#)

DC-in Connector

- Base Enclosure
- Battery
- Memory Modules
- M.2 Solid State Drive
- Wireless LAN Module
- Wireless WAN Module

- USB Board
- Speaker Assembly
- NFC Module
- Smart Card Reader Board
- RTC Battery
- Fingerprint Reader
- System Fan
- Heat Sink
- System Board (Top)
- System Board (Bottom)
- Click Button Assembly
- Touchpad
- Display Panel Assembly
- Top Cover with Keyboard
- Display Bezel
- Hinge Cover
- Display Panel
- Hinges
- Webcam
- Hub Board
- 3rd Microphone Board Cable
- Webcam-Hub Cable
- Display Panel Cable
- 3rd Microphone Board
- Hub-System Board Cable

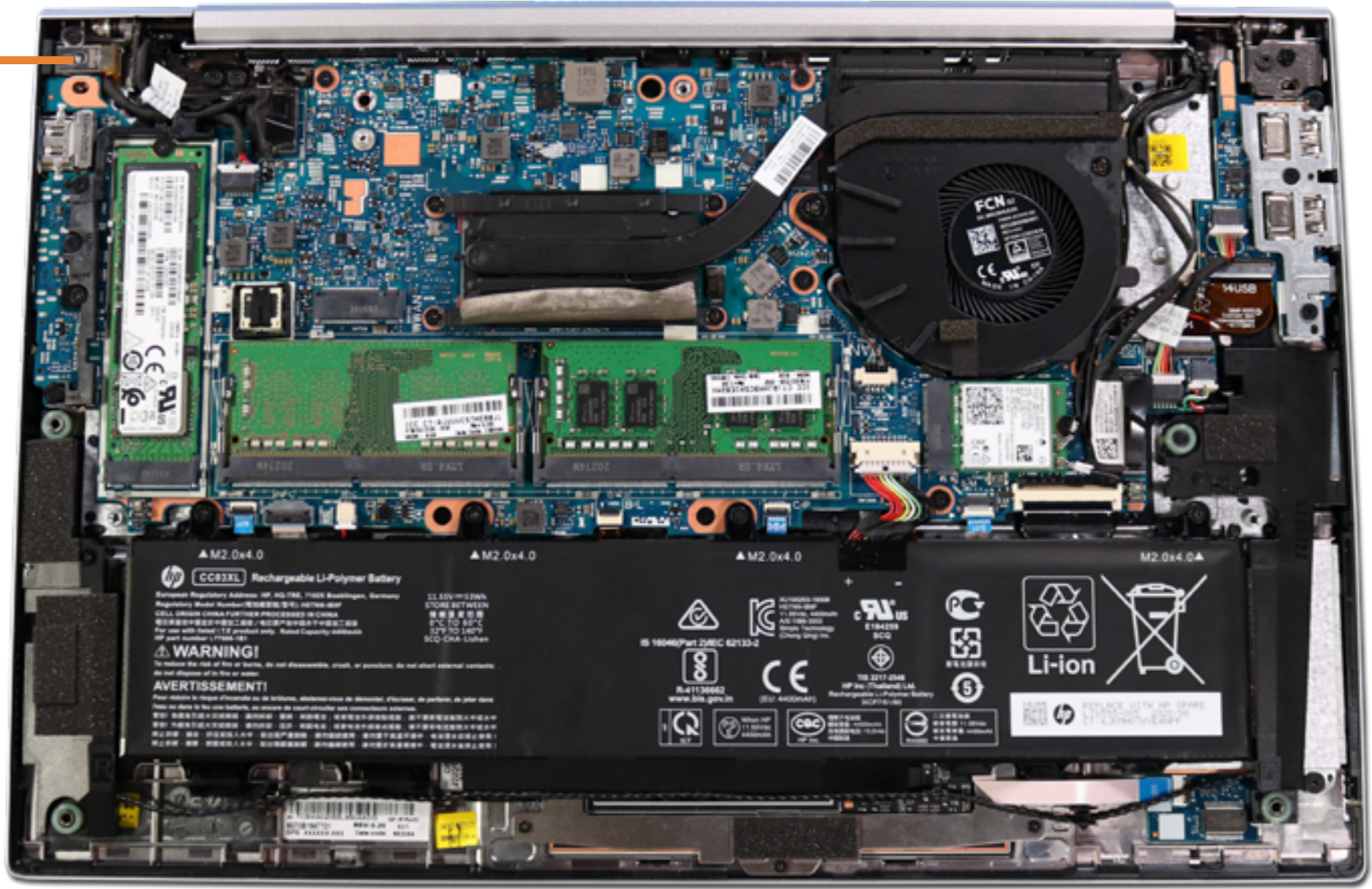

[Go to External Views](#)

Base Enclosure
Battery
Memory Modules
M.2 Solid State Drive
Wireless LAN Module
Wireless WAN Module
DC-in Connector

Speaker Assembly
NFC Module
Smart Card Reader Board
RTC Battery
Fingerprint Reader
System Fan
Heat Sink
System Board (Top)
System Board (Bottom)
Click Button Assembly
Touchpad
Display Panel Assembly
Top Cover with Keyboard
Display Bezel
Hinge Cover
Display Panel
Hinges
Webcam
Hub Board
3rd Microphone Board Cable
Webcam-Hub Cable
Display Panel Cable
3rd Microphone Board
Hub-System Board Cable

USB Board

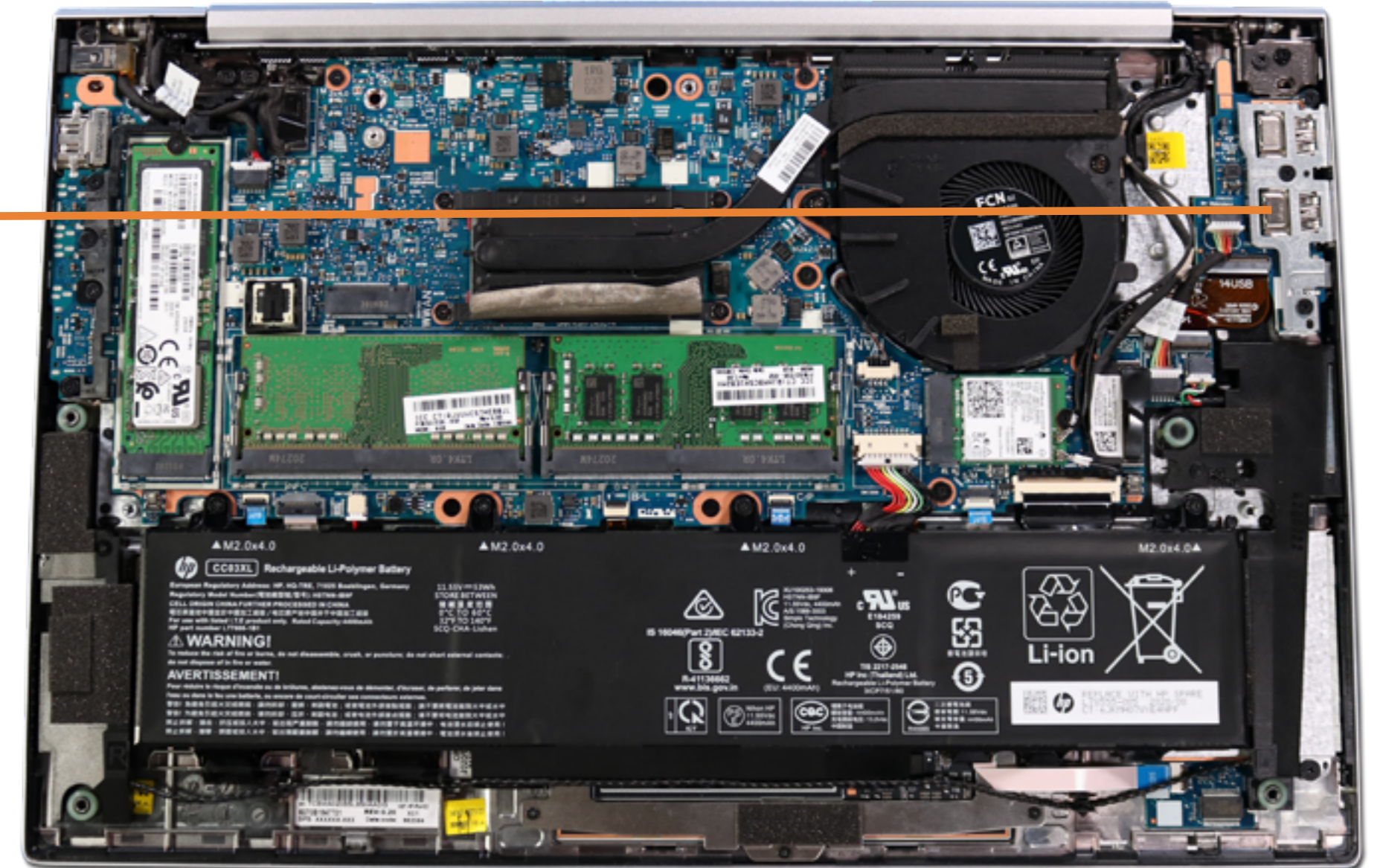
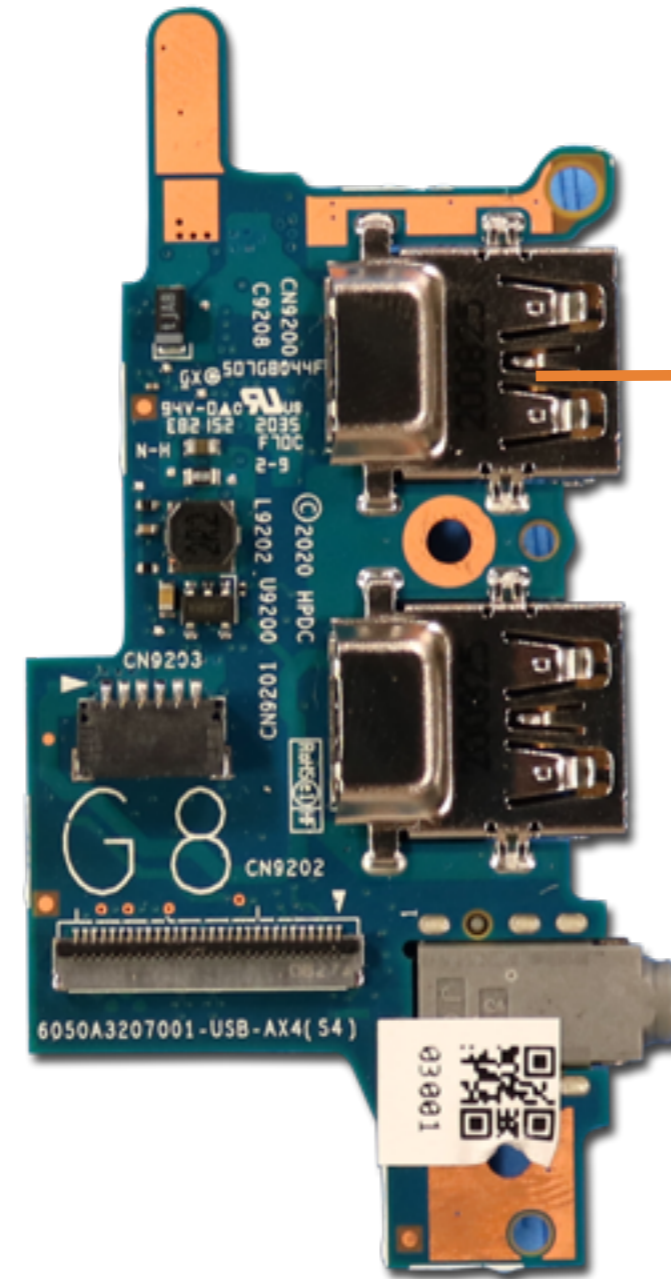

[Go to External Views](#)

Speaker Assembly

Base Enclosure
Battery
Memory Modules
M.2 Solid State Drive
Wireless LAN Module
Wireless WAN Module
DC-in Connector
USB Board

NFC Module
Smart Card Reader Board
RTC Battery
Fingerprint Reader
System Fan
Heat Sink
System Board (Top)
System Board (Bottom)
Click Button Assembly
Touchpad
Display Panel Assembly
Top Cover with Keyboard
Display Bezel
Hinge Cover
Display Panel
Hinges
Webcam
Hub Board
3rd Microphone Board Cable
Webcam-Hub Cable
Display Panel Cable
3rd Microphone Board
Hub-System Board Cable

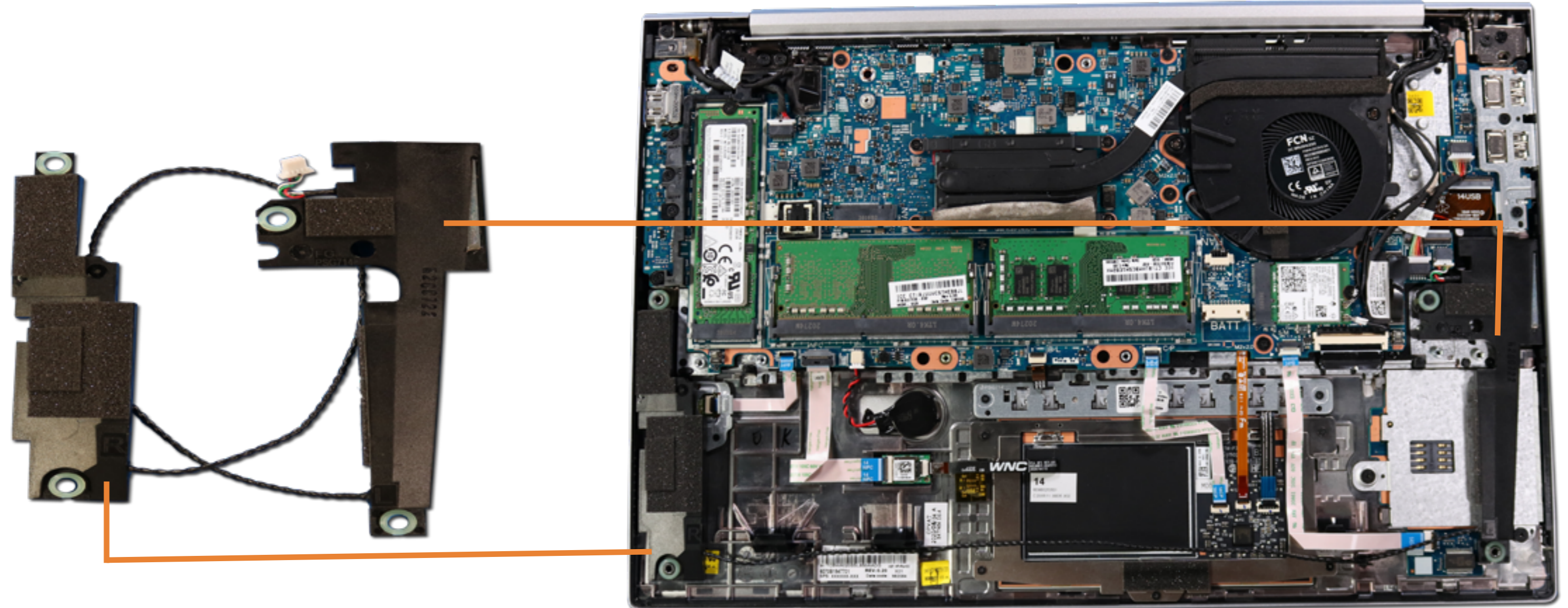

[Go to External Views](#)

Base Enclosure
Battery
Memory Modules
M.2 Solid State Drive
Wireless LAN Module
Wireless WAN Module
DC-in Connector
USB Board
Speaker Assembly

Smart Card Reader Board
RTC Battery
Fingerprint Reader
System Fan
Heat Sink
System Board (Top)
System Board (Bottom)
Click Button Assembly
Touchpad
Display Panel Assembly
Top Cover with Keyboard
Display Bezel
Hinge Cover
Display Panel
Hinges
Webcam
Hub Board
3rd Microphone Board Cable
Webcam-Hub Cable
Display Panel Cable
3rd Microphone Board
Hub-System Board Cable

NFC Module

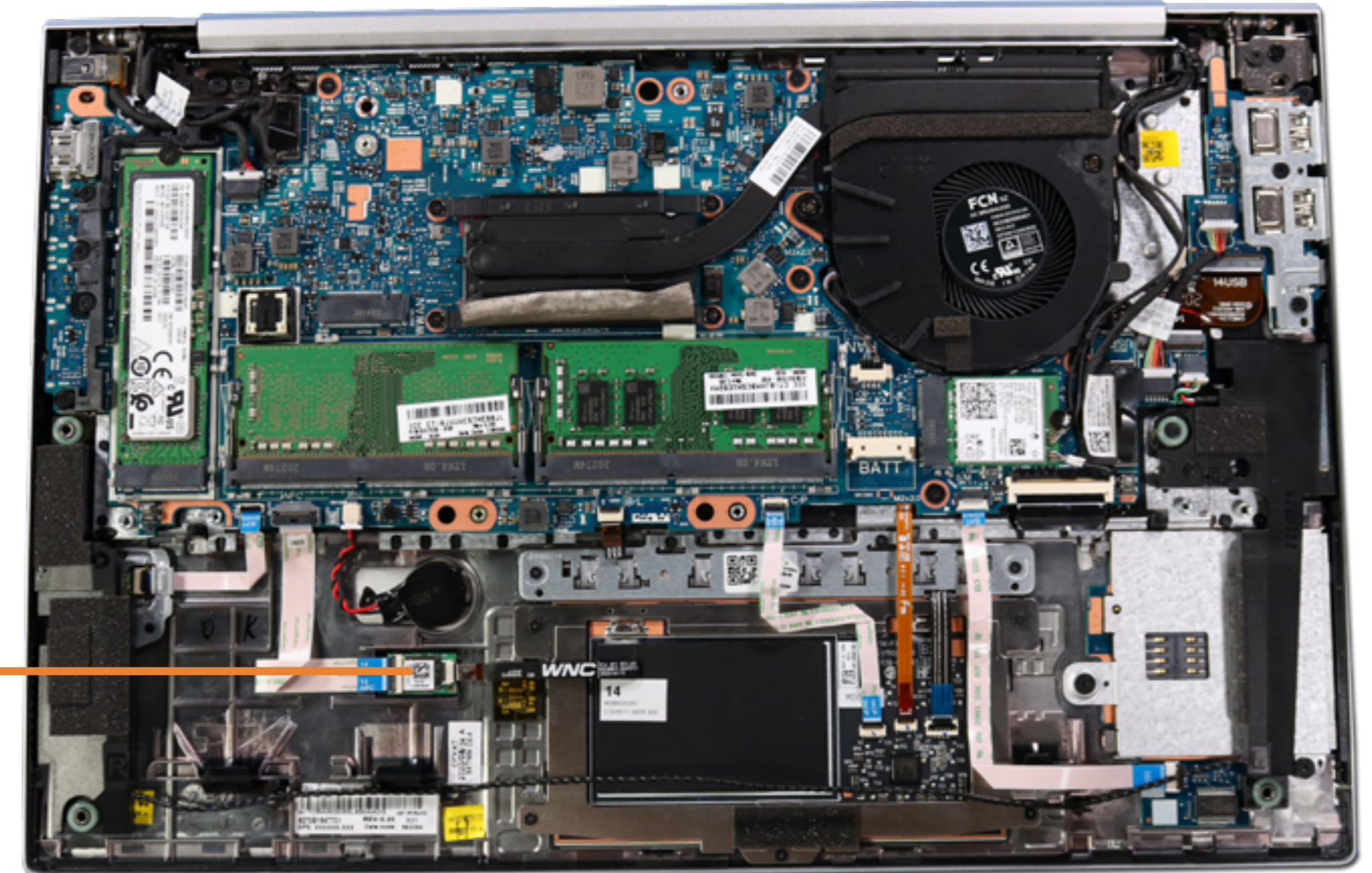

[Go to External Views](#)

Smart Card Reader Board

- Base Enclosure
- Battery
- Memory Modules
- M.2 Solid State Drive
- Wireless LAN Module
- Wireless WAN Module
- DC-in Connector
- USB Board
- Speaker Assembly
- NFC Module

- RTC Battery
- Fingerprint Reader
- System Fan
- Heat Sink
- System Board (Top)
- System Board (Bottom)
- Click Button Assembly
- Touchpad
- Display Panel Assembly
- Top Cover with Keyboard
- Display Bezel
- Hinge Cover
- Display Panel
- Hinges
- Webcam
- Hub Board
- 3rd Microphone Board Cable
- Webcam-Hub Cable
- Display Panel Cable
- 3rd Microphone Board
- Hub-System Board Cable

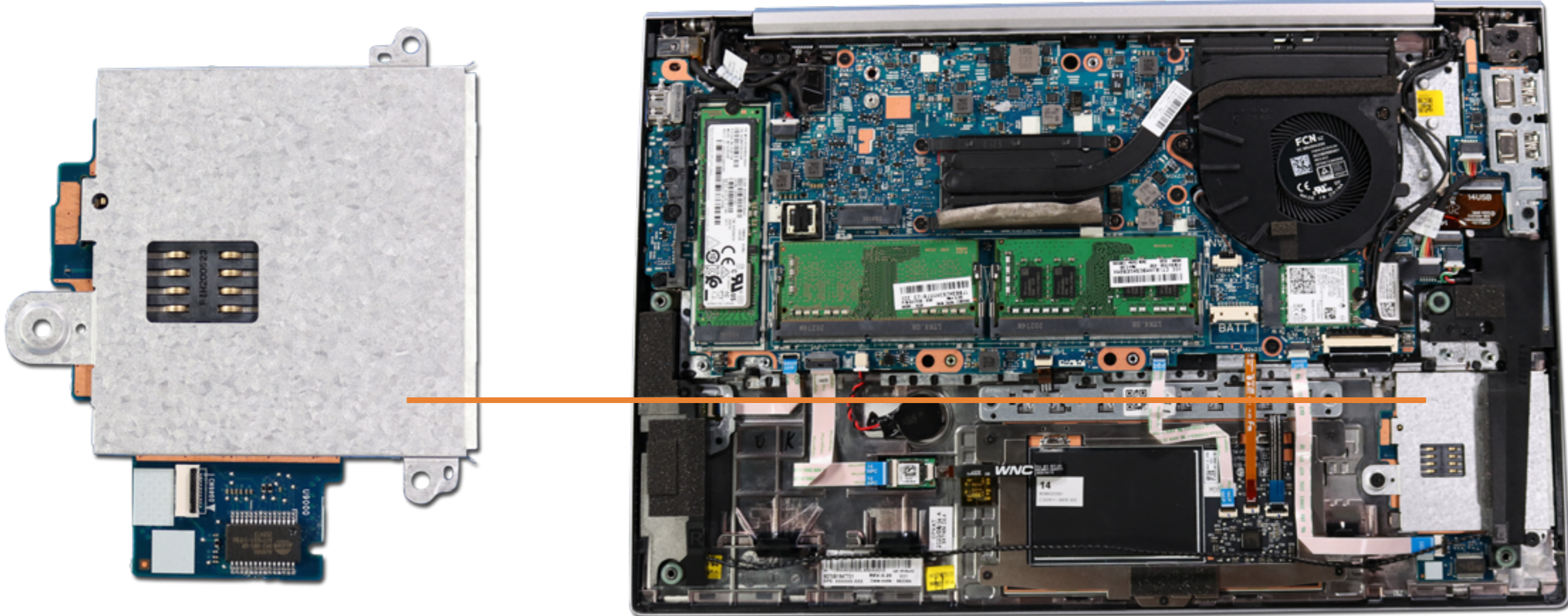

[Go to External Views](#)

RTC Battery

- Base Enclosure
- Battery
- Memory Modules
- M.2 Solid State Drive
- Wireless LAN Module
- Wireless WAN Module
- DC-in Connector
- USB Board
- Speaker Assembly
- NFC Module
- Smart Card Reader Board

- Fingerprint Reader
- System Fan
- Heat Sink
- System Board (Top)
- System Board (Bottom)
- Click Button Assembly
- Touchpad
- Display Panel Assembly
- Top Cover with Keyboard
- Display Bezel
- Hinge Cover
- Display Panel
- Hinges
- Webcam
- Hub Board
- 3rd Microphone Board Cable
- Webcam-Hub Cable
- Display Panel Cable
- 3rd Microphone Board
- Hub-System Board Cable

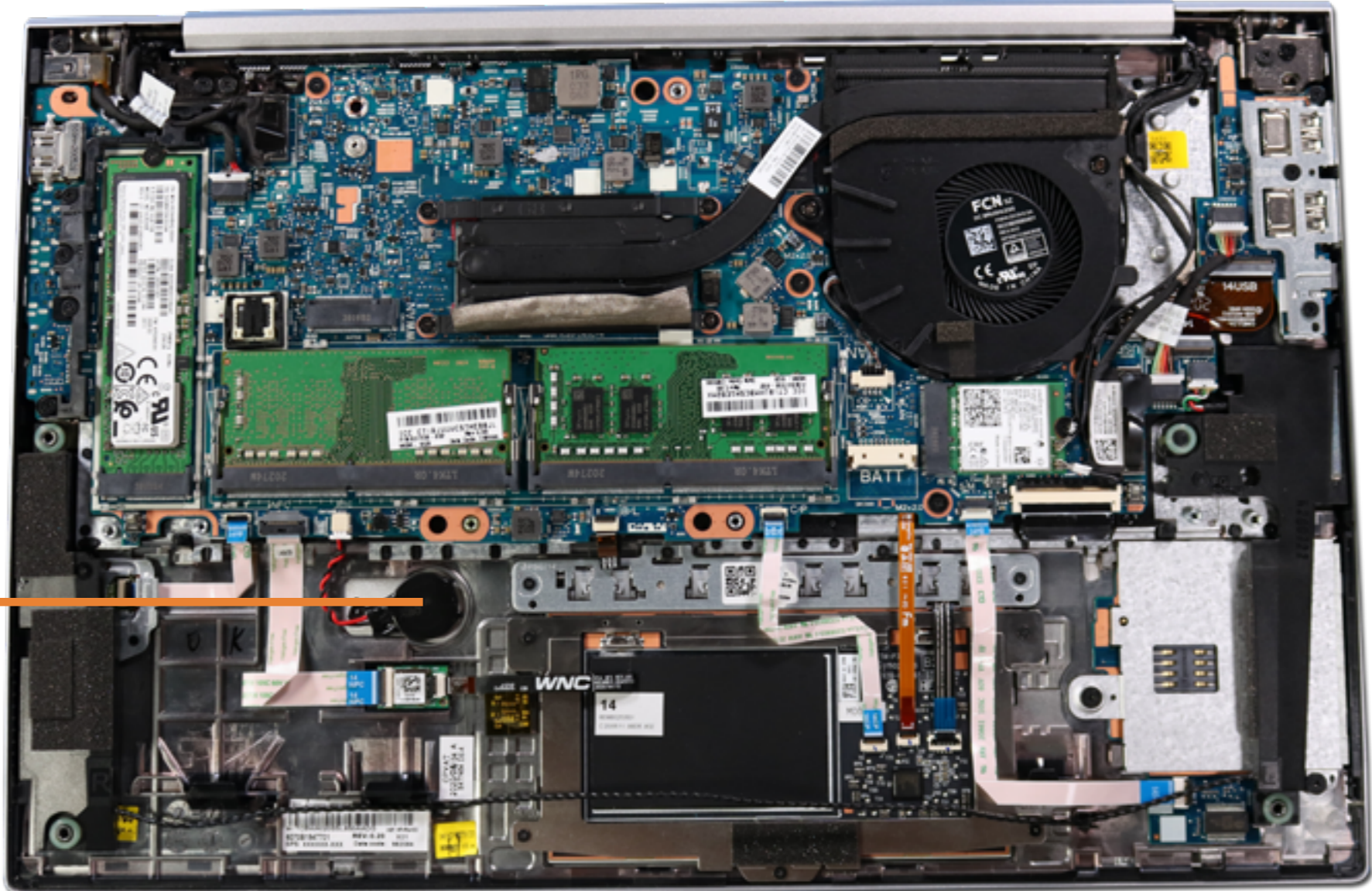

[Go to External Views](#)

Fingerprint Reader

- Base Enclosure
- Battery
- Memory Modules
- M.2 Solid State Drive
- Wireless LAN Module
- Wireless WAN Module
- DC-in Connector
- USB Board
- Speaker Assembly
- NFC Module
- Smart Card Reader Board
- RTC Battery

- System Fan
- Heat Sink
- System Board (Top)
- System Board (Bottom)
- Click Button Assembly
- Touchpad
- Display Panel Assembly
- Top Cover with Keyboard
- Display Bezel
- Hinge Cover
- Display Panel
- Hinges
- Webcam
- Hub Board
- 3rd Microphone Board Cable
- Webcam-Hub Cable
- Display Panel Cable
- 3rd Microphone Board
- Hub-System Board Cable

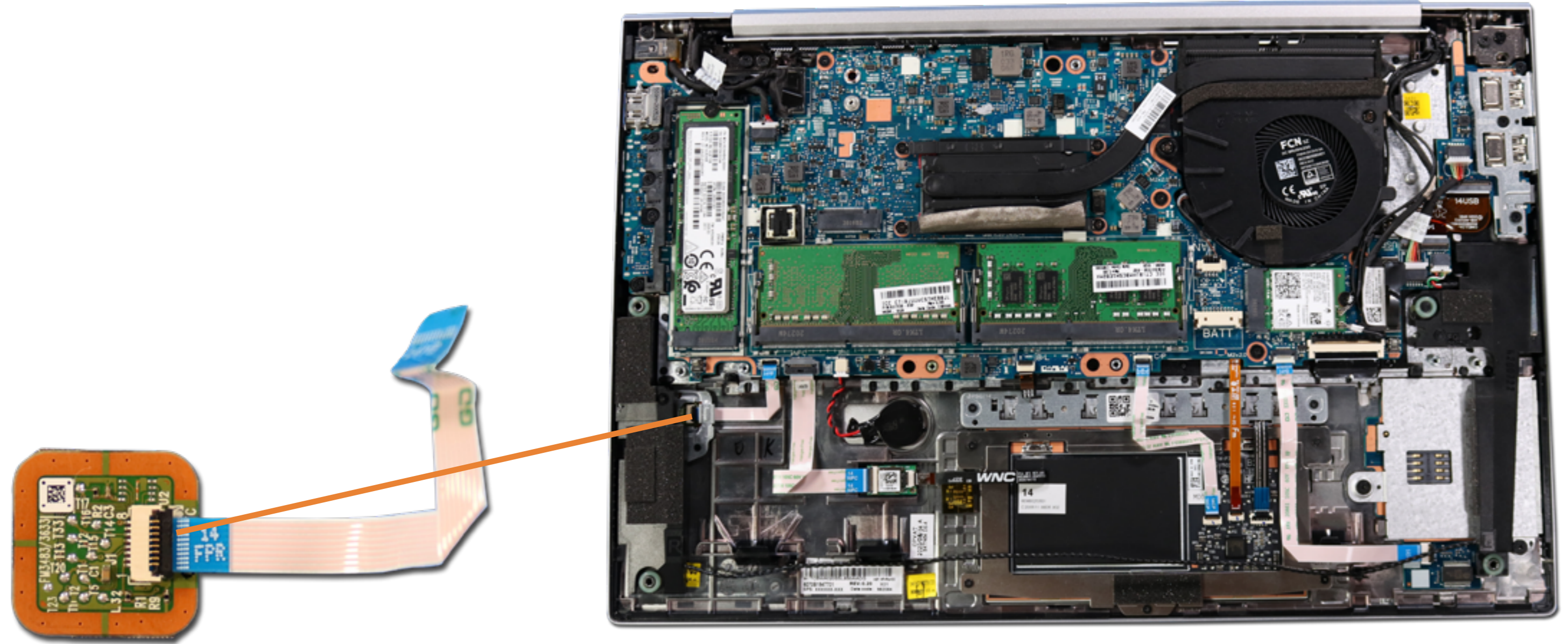

[Go to External Views](#)

Heat Sink

- Base Enclosure
- Battery
- Memory Modules
- M.2 Solid State Drive
- Wireless LAN Module
- Wireless WAN Module
- DC-in Connector
- USB Board
- Speaker Assembly
- NFC Module
- Smart Card Reader Board
- RTC Battery
- Fingerprint Reader
- System Fan

- System Board (Top)
- System Board (Bottom)
- Click Button Assembly
- Touchpad
- Display Panel Assembly
- Top Cover with Keyboard
- Display Bezel
- Hinge Cover
- Display Panel
- Hinges
- Webcam
- Hub Board
- 3rd Microphone Board Cable
- Webcam-Hub Cable
- Display Panel Cable
- 3rd Microphone Board
- Hub-System Board Cable

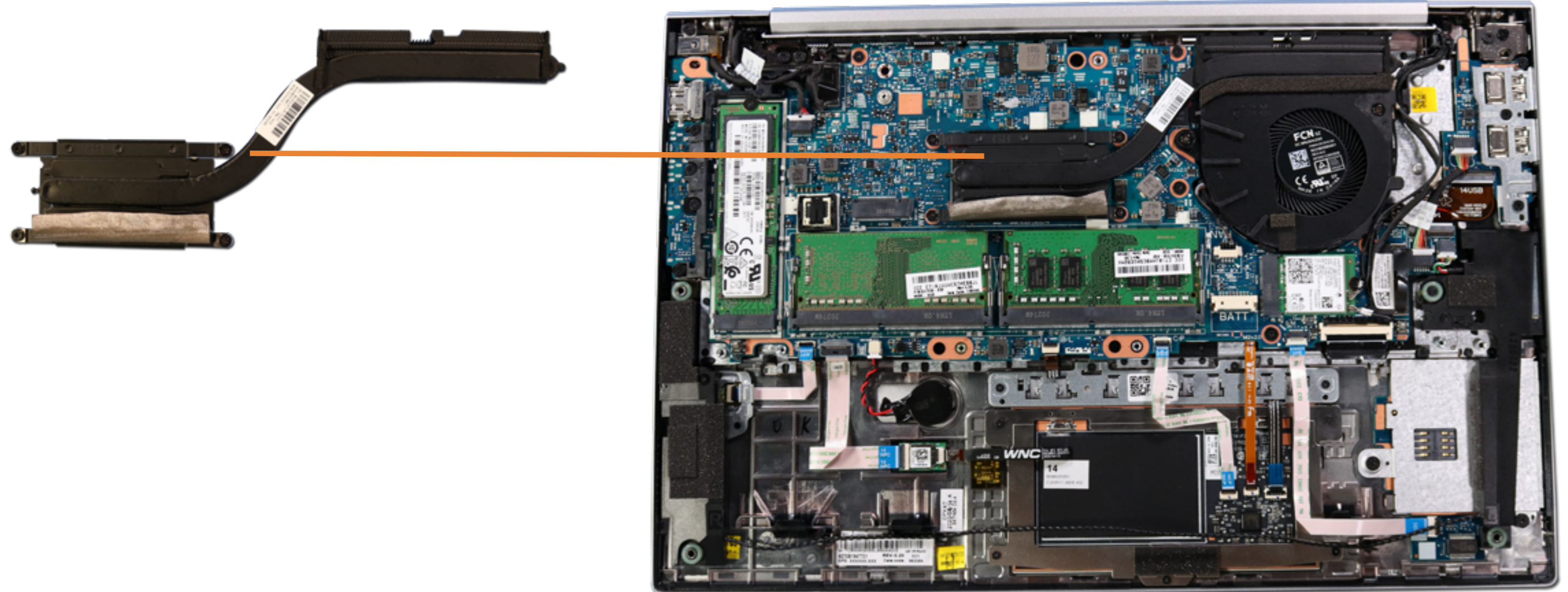

[Go to External Views](#)

System Board (Bottom)

- Base Enclosure
- Battery
- Memory Modules
- M.2 Solid State Drive
- Wireless LAN Module
- Wireless WAN Module
- DC-in Connector
- USB Board
- Speaker Assembly
- NFC Module
- Smart Card Reader Board
- RTC Battery
- Fingerprint Reader
- System Fan
- Heat Sink
- System Board (Top)

- Click Button Assembly
- Touchpad
- Display Panel Assembly
- Top Cover with Keyboard
- Display Bezel
- Hinge Cover
- Display Panel
- Hinges
- Webcam
- Hub Board
- 3rd Microphone Board Cable
- Webcam-Hub Cable
- Display Panel Cable
- 3rd Microphone Board
- Hub-System Board Cable

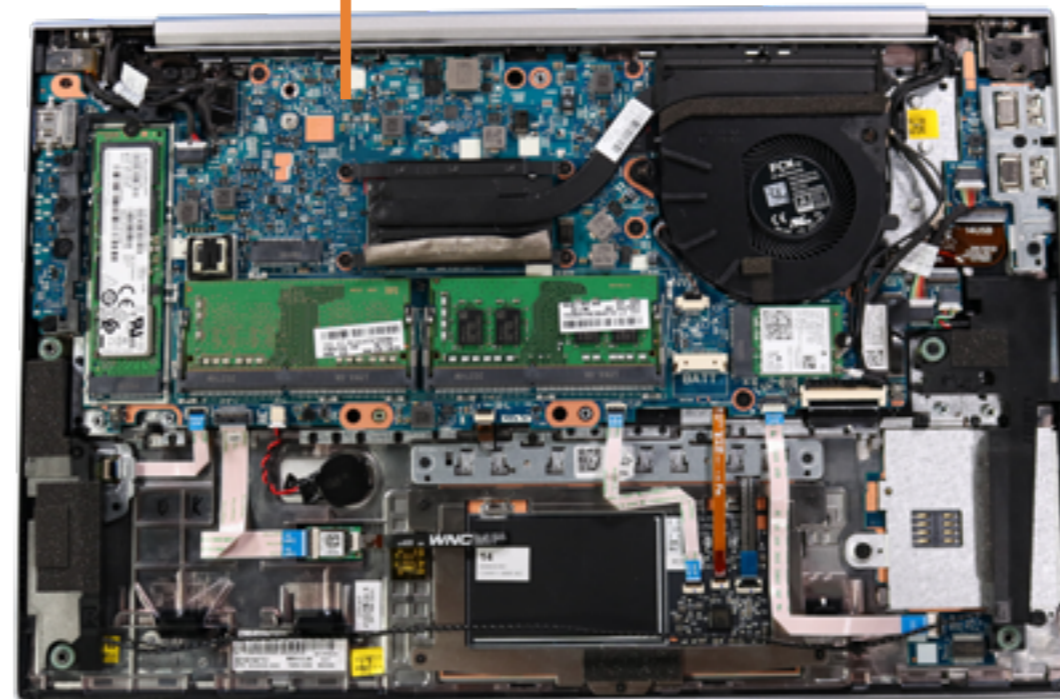
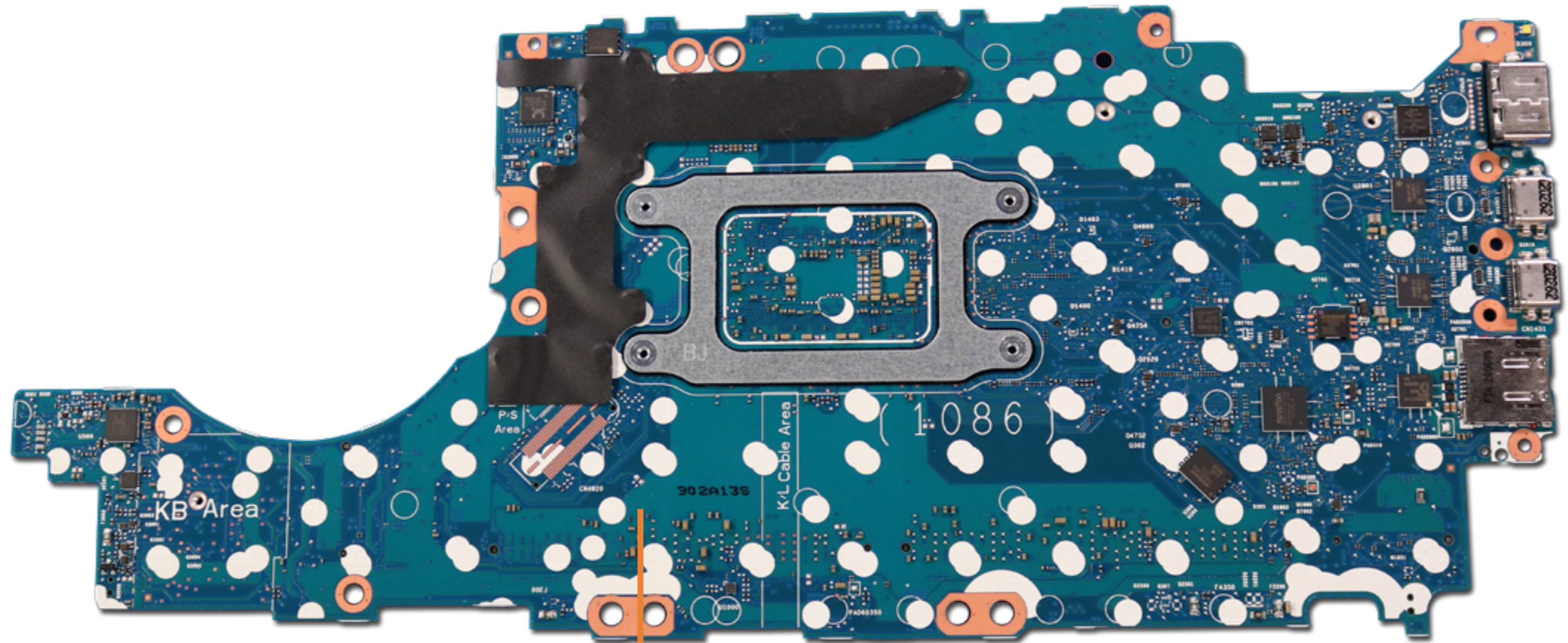

[Go to External Views](#)

Click Button Assembly

- Base Enclosure
- Battery
- Memory Modules
- M.2 Solid State Drive
- Wireless LAN Module
- Wireless WAN Module
- DC-in Connector
- USB Board
- Speaker Assembly
- NFC Module
- Smart Card Reader Board
- RTC Battery
- Fingerprint Reader
- System Fan
- Heat Sink
- System Board (Top)
- System Board (Bottom)

- Touchpad
- Display Panel Assembly
- Top Cover with Keyboard
- Display Bezel
- Hinge Cover
- Display Panel
- Hinges
- Webcam
- Hub Board
- 3rd Microphone Board Cable
- Webcam-Hub Cable
- Display Panel Cable
- 3rd Microphone Board
- Hub-System Board Cable

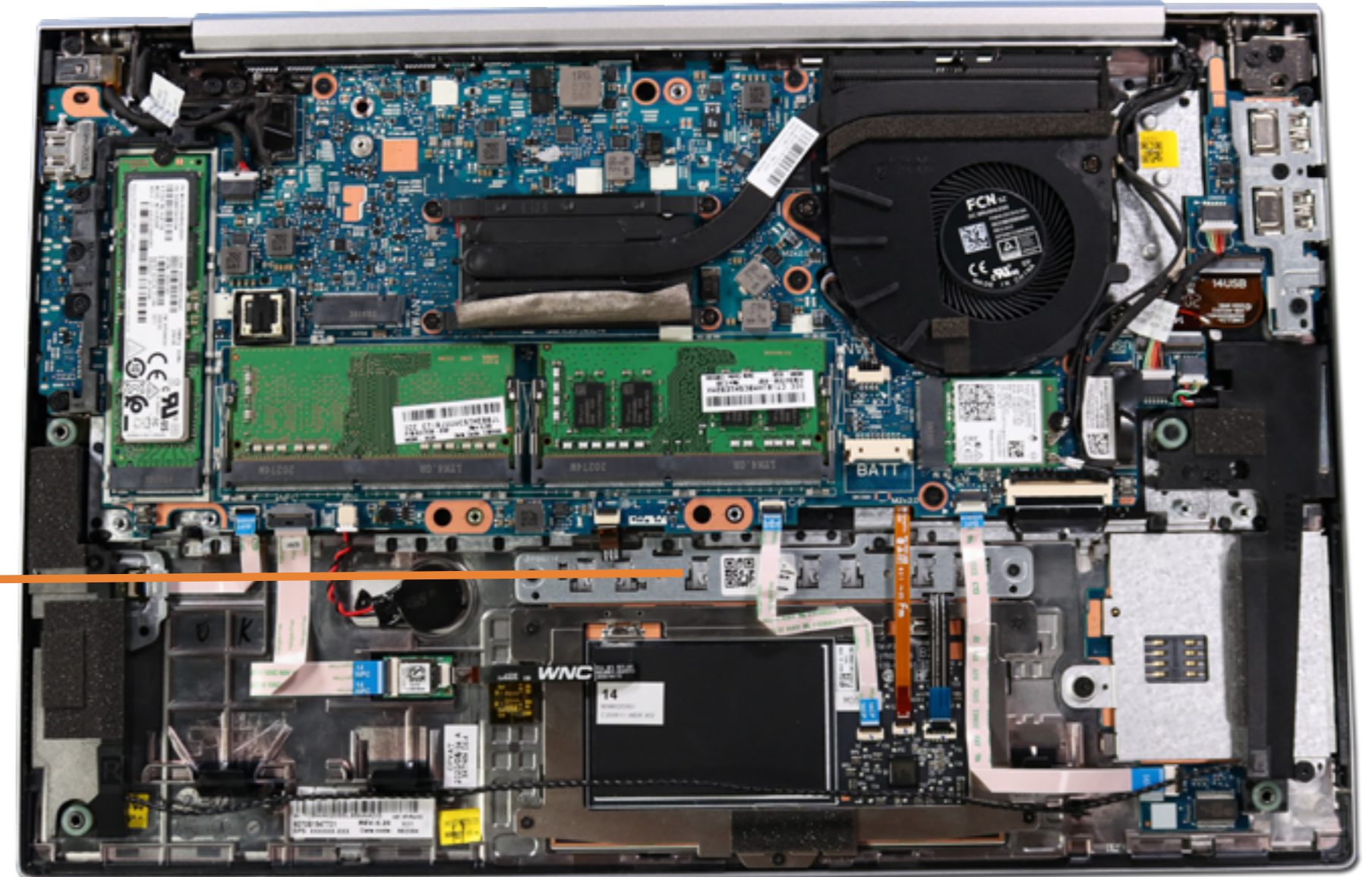
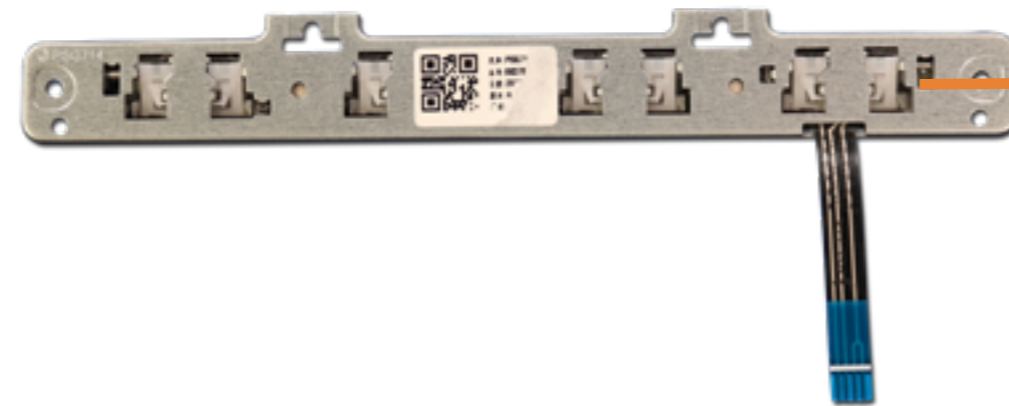

[Go to External Views](#)

Touchpad

- Base Enclosure
- Battery
- Memory Modules
- M.2 Solid State Drive
- Wireless LAN Module
- Wireless WAN Module
- DC-in Connector
- USB Board
- Speaker Assembly
- NFC Module
- Smart Card Reader Board
- RTC Battery
- Fingerprint Reader
- System Fan
- Heat Sink
- System Board (Top)
- System Board (Bottom)
- Click Button Assembly

- Display Panel Assembly
- Top Cover with Keyboard
- Display Bezel
- Hinge Cover
- Display Panel
- Hinges
- Webcam
- Hub Board
- 3rd Microphone Board Cable
- Webcam-Hub Cable
- Display Panel Cable
- 3rd Microphone Board
- Hub-System Board Cable

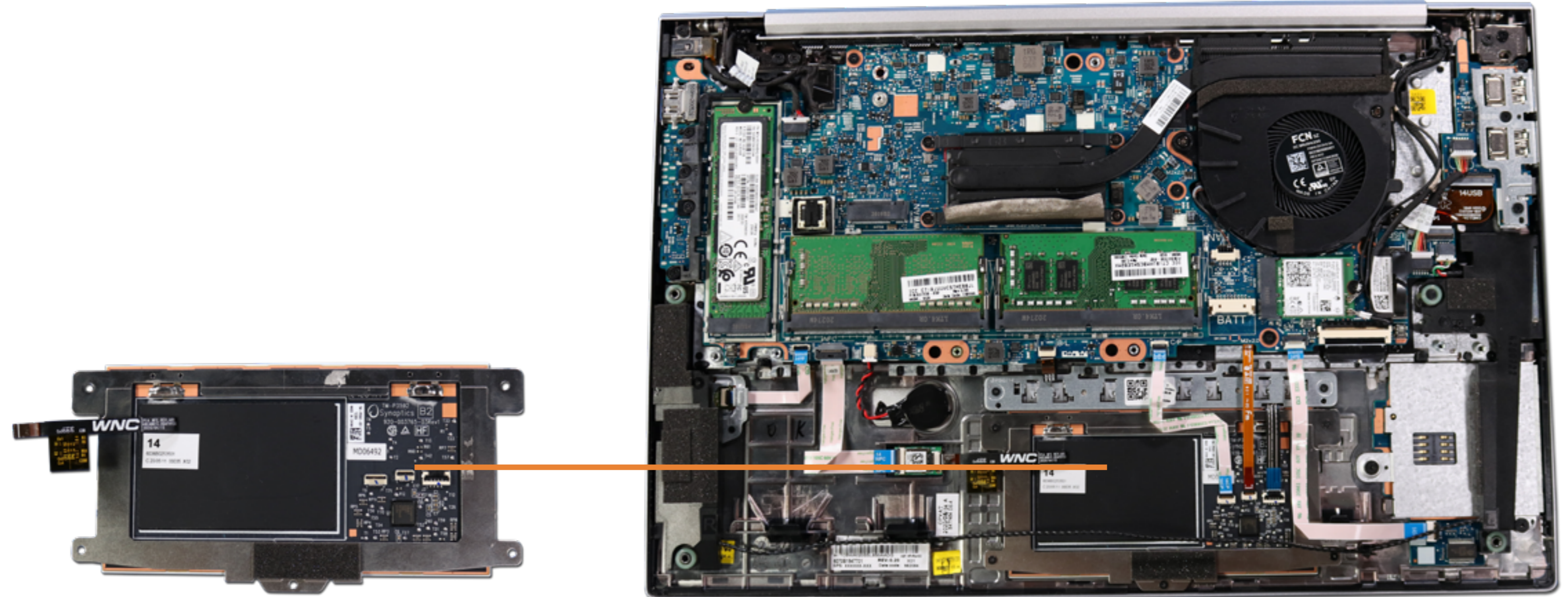

[Go to External Views](#)

Display Panel Assembly

- Base Enclosure
- Battery
- Memory Modules
- M.2 Solid State Drive
- Wireless LAN Module
- Wireless WAN Module
- DC-in Connector
- USB Board
- Speaker Assembly
- NFC Module
- Smart Card Reader Board
- RTC Battery
- Fingerprint Reader
- System Fan
- Heat Sink
- System Board (Top)
- System Board (Bottom)
- Click Button Assembly
- Touchpad



- Top Cover with Keyboard
- Display Bezel
- Hinge Cover
- Display Panel
- Hinges
- Webcam
- Hub Board
- 3rd Microphone Board Cable
- Webcam-Hub Cable
- Display Panel Cable
- 3rd Microphone Board
- Hub-System Board Cable

[Go to External Views](#)

Top Cover with Keyboard

- Base Enclosure
- Battery
- Memory Modules
- M.2 Solid State Drive
- Wireless LAN Module
- Wireless WAN Module
- DC-in Connector
- USB Board
- Speaker Assembly
- NFC Module
- Smart Card Reader Board
- RTC Battery
- Fingerprint Reader
- System Fan
- Heat Sink
- System Board (Top)
- System Board (Bottom)
- Click Button Assembly
- Touchpad
- Display Panel Assembly

- Display Bezel
- Hinge Cover
- Display Panel
- Hinges
- Webcam
- Hub Board
- 3rd Microphone Board Cable
- Webcam-Hub Cable
- Display Panel Cable
- 3rd Microphone Board
- Hub-System Board Cable



[Go to External Views](#)

Display Bezel

- Base Enclosure
- Battery
- Memory Modules
- M.2 Solid State Drive
- Wireless LAN Module
- Wireless WAN Module
- DC-in Connector
- USB Board
- Speaker Assembly
- NFC Module
- Smart Card Reader Board
- RTC Battery
- Fingerprint Reader
- System Fan
- Heat Sink
- System Board (Top)
- System Board (Bottom)
- Click Button Assembly
- Touchpad
- Display Panel Assembly
- Top Cover with Keyboard

- Hinge Cover
- Display Panel
- Hinges
- Webcam
- Hub Board
- 3rd Microphone Board Cable
- Webcam-Hub Cable
- Display Panel Cable
- 3rd Microphone Board
- Hub-System Board Cable

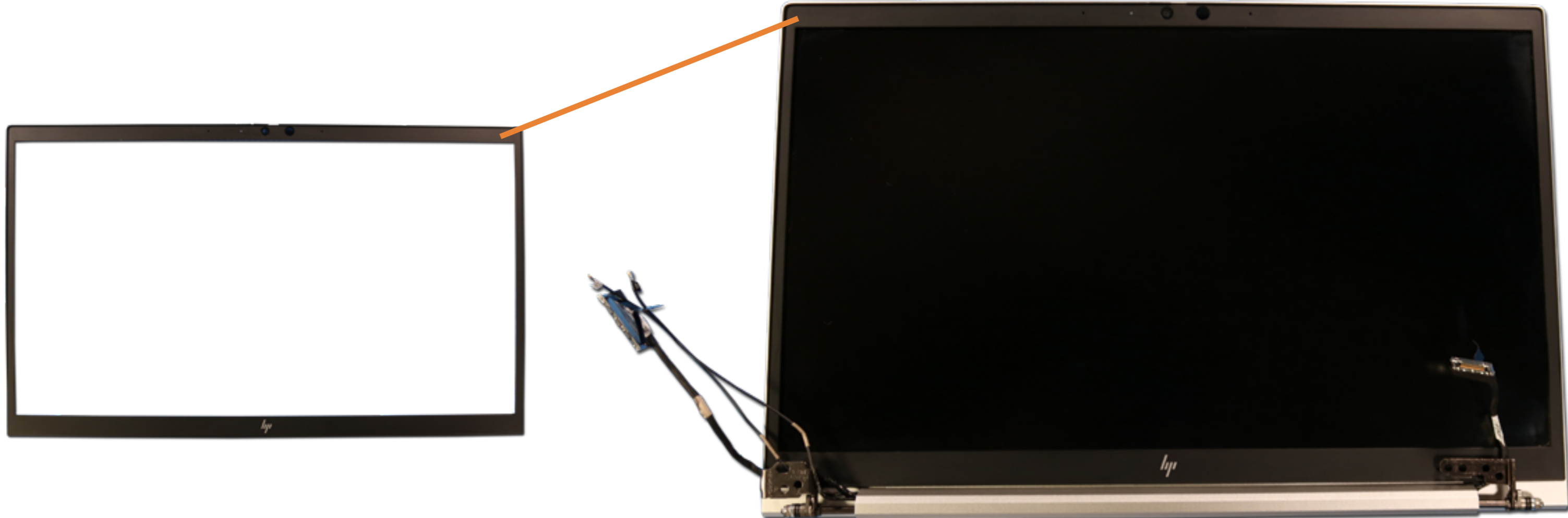

[Go to External Views](#)

- Base Enclosure
- Battery
- Memory Modules
- M.2 Solid State Drive
- Wireless LAN Module
- Wireless WAN Module
- DC-in Connector
- USB Board
- Speaker Assembly
- NFC Module
- Smart Card Reader Board
- RTC Battery
- Fingerprint Reader
- System Fan
- Heat Sink
- System Board (Top)
- System Board (Bottom)
- Click Button Assembly
- Touchpad
- Display Panel Assembly
- Top Cover with Keyboard
- Display Bezel
- Hinge Cover**
- Display Panel
- Hinges
- Webcam
- Hub Board
- 3rd Microphone Board Cable
- Webcam-Hub Cable
- Display Panel Cable
- 3rd Microphone Board
- Hub-System Board Cable

Hinge Cover

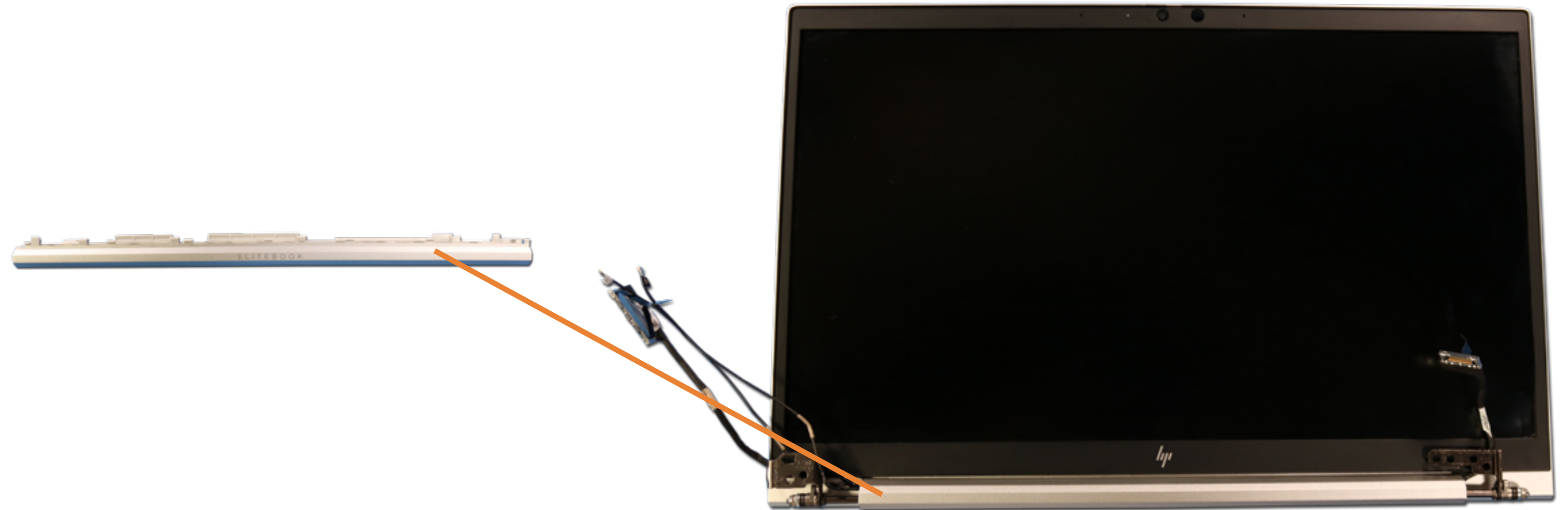

[Go to External Views](#)

Display Panel

- Base Enclosure
- Battery
- Memory Modules
- M.2 Solid State Drive
- Wireless LAN Module
- Wireless WAN Module
- DC-in Connector
- USB Board
- Speaker Assembly
- NFC Module
- Smart Card Reader Board
- RTC Battery
- Fingerprint Reader
- System Fan
- Heat Sink
- System Board (Top)
- System Board (Bottom)
- Click Button Assembly
- Touchpad
- Display Panel Assembly
- Top Cover with Keyboard
- Display Bezel
- Hinge Cover

- Hinges
- Webcam
- Hub Board
- 3rd Microphone Board Cable
- Webcam-Hub Cable
- Display Panel Cable
- 3rd Microphone Board
- Hub-System Board Cable

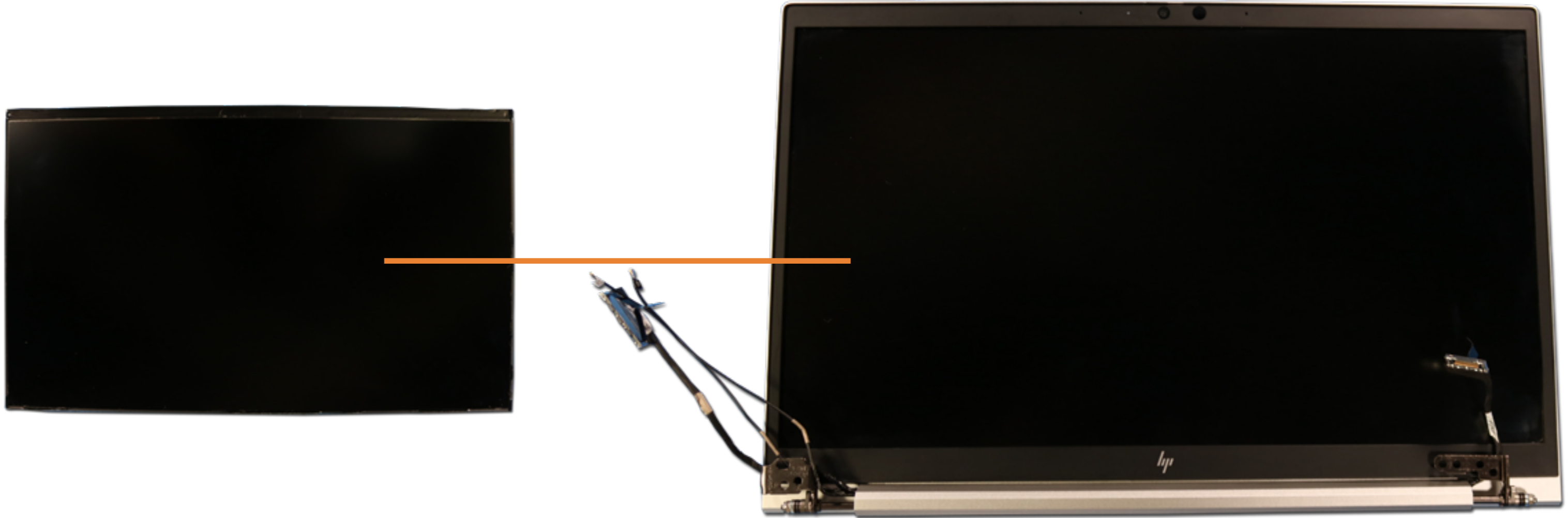

[Go to External Views](#)

Hinges

- Base Enclosure
- Battery
- Memory Modules
- M.2 Solid State Drive
- Wireless LAN Module
- Wireless WAN Module
- DC-in Connector
- USB Board
- Speaker Assembly
- NFC Module
- Smart Card Reader Board
- RTC Battery
- Fingerprint Reader
- System Fan
- Heat Sink
- System Board (Top)
- System Board (Bottom)
- Click Button Assembly
- Touchpad
- Display Panel Assembly
- Top Cover with Keyboard
- Display Bezel
- Hinge Cover
- Display Panel

- Webcam
- Hub Board
- 3rd Microphone Board Cable
- Webcam-Hub Cable
- Display Panel Cable
- 3rd Microphone Board
- Hub-System Board Cable



[Go to External Views](#)

Webcam

- Base Enclosure
- Battery
- Memory Modules
- M.2 Solid State Drive
- Wireless LAN Module
- Wireless WAN Module
- DC-in Connector
- USB Board
- Speaker Assembly
- NFC Module
- Smart Card Reader Board
- RTC Battery
- Fingerprint Reader
- System Fan
- Heat Sink
- System Board (Top)
- System Board (Bottom)
- Click Button Assembly
- Touchpad
- Display Panel Assembly
- Top Cover with Keyboard
- Display Bezel
- Hinge Cover
- Display Panel
- Hinges

- Hub Board
- 3rd Microphone Board Cable
- Webcam-Hub Cable
- Display Panel Cable
- 3rd Microphone Board
- Hub-System Board Cable

[Go to External Views](#)



Hub Board

- Base Enclosure
- Battery
- Memory Modules
- M.2 Solid State Drive
- Wireless LAN Module
- Wireless WAN Module
- DC-in Connector
- USB Board
- Speaker Assembly
- NFC Module
- Smart Card Reader Board
- RTC Battery
- Fingerprint Reader
- System Fan
- Heat Sink
- System Board (Top)
- System Board (Bottom)
- Click Button Assembly
- Touchpad
- Display Panel Assembly
- Top Cover with Keyboard
- Display Bezel
- Hinge Cover
- Display Panel
- Hinges
- Webcam

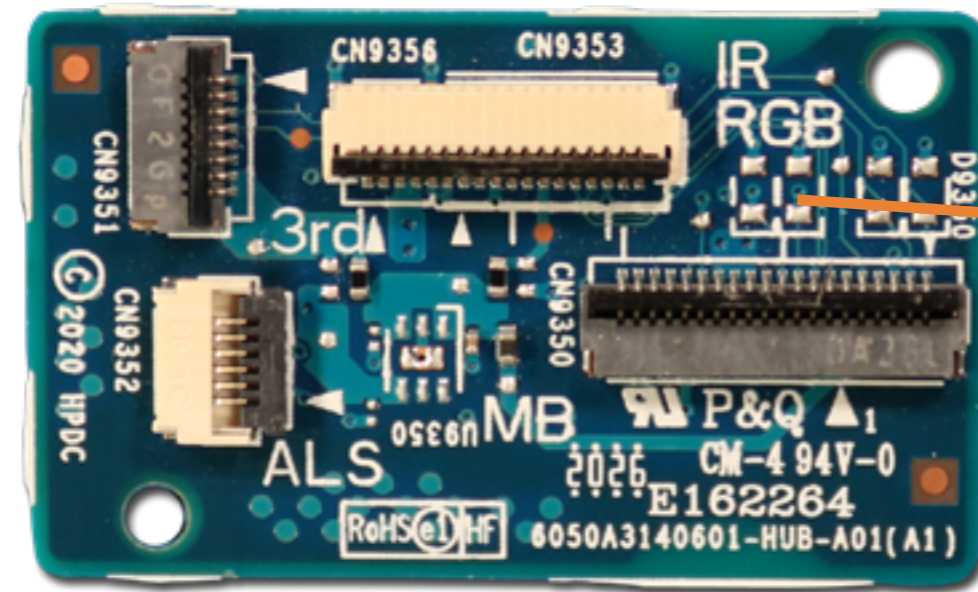

- 3rd Microphone Board Cable
- Webcam-Hub Cable
- Display Panel Cable
- 3rd Microphone Board
- Hub-System Board Cable

[Go to External Views](#)

3rd Microphone Board Cable

- Base Enclosure
- Battery
- Memory Modules
- M.2 Solid State Drive
- Wireless LAN Module
- Wireless WAN Module
- DC-in Connector
- USB Board
- Speaker Assembly
- NFC Module
- Smart Card Reader Board
- RTC Battery
- Fingerprint Reader
- System Fan
- Heat Sink
- System Board (Top)
- System Board (Bottom)
- Click Button Assembly
- Touchpad
- Display Panel Assembly
- Top Cover with Keyboard
- Display Bezel
- Hinge Cover
- Display Panel
- Hinges
- Webcam
- Hub Board

- Webcam-Hub Cable
- Display Panel Cable
- 3rd Microphone Board
- Hub-System Board Cable

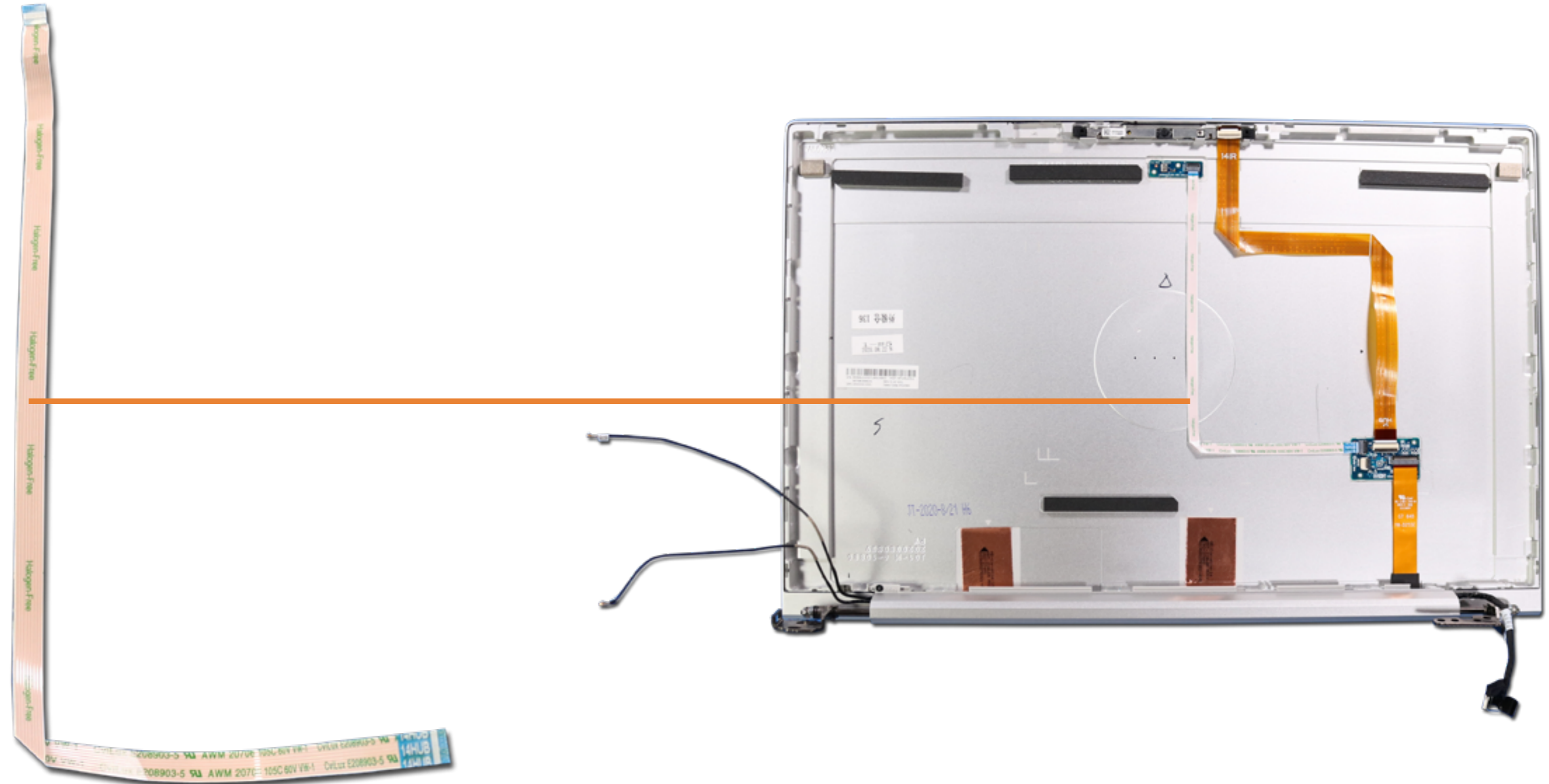

[Go to External Views](#)

Webcam-Hub Cable

- Base Enclosure
- Battery
- Memory Modules
- M.2 Solid State Drive
- Wireless LAN Module
- Wireless WAN Module
- DC-in Connector
- USB Board
- Speaker Assembly
- NFC Module
- Smart Card Reader Board
- RTC Battery
- Fingerprint Reader
- System Fan
- Heat Sink
- System Board (Top)
- System Board (Bottom)
- Click Button Assembly
- Touchpad
- Display Panel Assembly
- Top Cover with Keyboard
- Display Bezel
- Hinge Cover
- Display Panel
- Hinges
- Webcam
- Hub Board
- 3rd Microphone Board Cable



- Display Panel Cable
- 3rd Microphone Board
- Hub-System Board Cable

[Go to External Views](#)

Display Panel Cable

- Base Enclosure
- Battery
- Memory Modules
- M.2 Solid State Drive
- Wireless LAN Module
- Wireless WAN Module
- DC-in Connector
- USB Board
- Speaker Assembly
- NFC Module
- Smart Card Reader Board
- RTC Battery
- Fingerprint Reader
- System Fan
- Heat Sink
- System Board (Top)
- System Board (Bottom)
- Click Button Assembly
- Touchpad
- Display Panel Assembly
- Top Cover with Keyboard
- Display Bezel
- Hinge Cover
- Display Panel
- Hinges
- Webcam
- Hub Board
- 3rd Microphone Board Cable
- Webcam-Hub Cable

- 3rd Microphone Board
- Hub-System Board Cable



[Go to External Views](#)

3rd Microphone Board

- Base Enclosure
- Battery
- Memory Modules
- M.2 Solid State Drive
- Wireless LAN Module
- Wireless WAN Module
- DC-in Connector
- USB Board
- Speaker Assembly
- NFC Module
- Smart Card Reader Board
- RTC Battery
- Fingerprint Reader
- System Fan
- Heat Sink
- System Board (Top)
- System Board (Bottom)
- Click Button Assembly
- Touchpad
- Display Panel Assembly
- Top Cover with Keyboard
- Display Bezel
- Hinge Cover
- Display Panel
- Hinges
- Webcam
- Hub Board
- 3rd Microphone Board Cable
- Webcam-Hub Cable
- Display Panel Cable



[Go to External Views](#)

- Base Enclosure
- Battery
- Memory Modules
- M.2 Solid State Drive
- Wireless LAN Module
- Wireless WAN Module
- DC-in Connector
- USB Board
- Speaker Assembly
- NFC Module
- Smart Card Reader Board
- RTC Battery
- Fingerprint Reader
- System Fan
- Heat Sink
- System Board (Top)
- System Board (Bottom)
- Click Button Assembly
- Touchpad
- Display Panel Assembly
- Top Cover with Keyboard
- Display Bezel
- Hinge Cover
- Display Panel
- Hinges
- Webcam
- Hub Board
- 3rd Microphone Board Cable
- Webcam-Hub Cable
- Display Panel Cable
- 3rd Microphone Board

Hub-System Board Cable



[Go to External Views](#)