

Interactive Part Locator

HP Pavilion 23.8-inch All-in-One Desktop PC

Welcome to the interactive part locator for the
HP Pavilion 23.8-inch All-in-One Desktop PC

Here's how to use it...

[External Views](#) (Click the link to navigate to the views)

On this page you will find large icons of each of the external views of this product. To view a specific view in greater detail, simply click that view.

[Parts List](#) (Click the link to navigate to the parts)

On this page, you will find a list of all of the replaceable parts for this product. To view a specific part and its location in the product, click the part name in the list.

That's it! On every page there is a link that brings you back to either the External Views or the Parts List, enabling you to navigate to whatever view or part you wish to review.

 To exit or enter full screen mode, press Ctrl + L on your keyboard

External Views

[Back to Welcome page](#)



Front



Left



Right



Rear



Display



Top

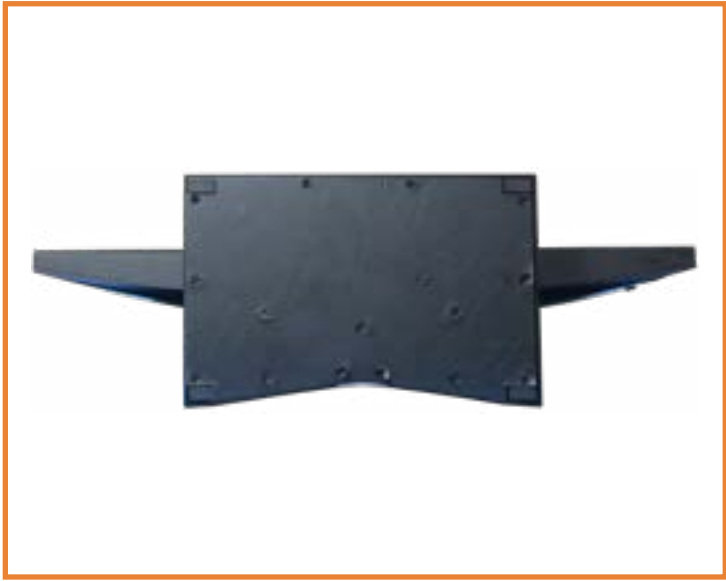

Bottom



Internal

[Go to Parts List](#)

Front View

[Back to External Views](#)



[Go to Parts List](#)

Left View

[Back to External Views](#)



[Go to Parts List](#)

Right View

[Back to External Views](#)



[Go to Parts List](#)

Rear View

[Back to External Views](#)

OSD controller

Power button



HP logo

HDMI in port

HDMI out port

RJ-45 (Ethernet) port

USB-C 3.2 Gen 1 port

USB-A 3.2 Gen 1 port

USB-A 2.0 ports

Kensington MicroSaver Lock

AC adapter port

[Go to Parts List](#)

Display View

[Back to External Views](#)

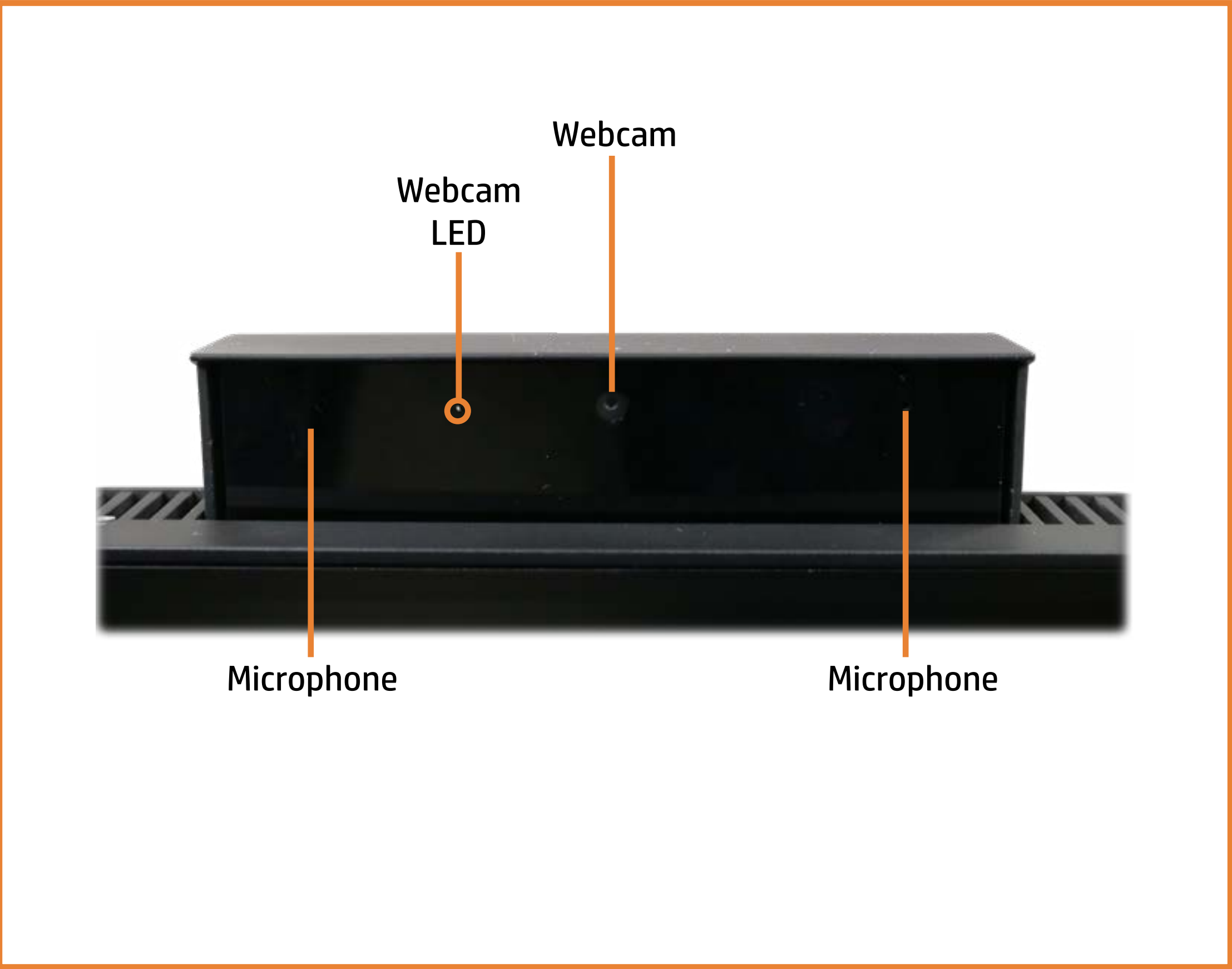

[Go to Parts List](#)

Top View

[Back to External Views](#)

Vent



[Go to Parts List](#)

Bottom View

[Back to External Views](#)

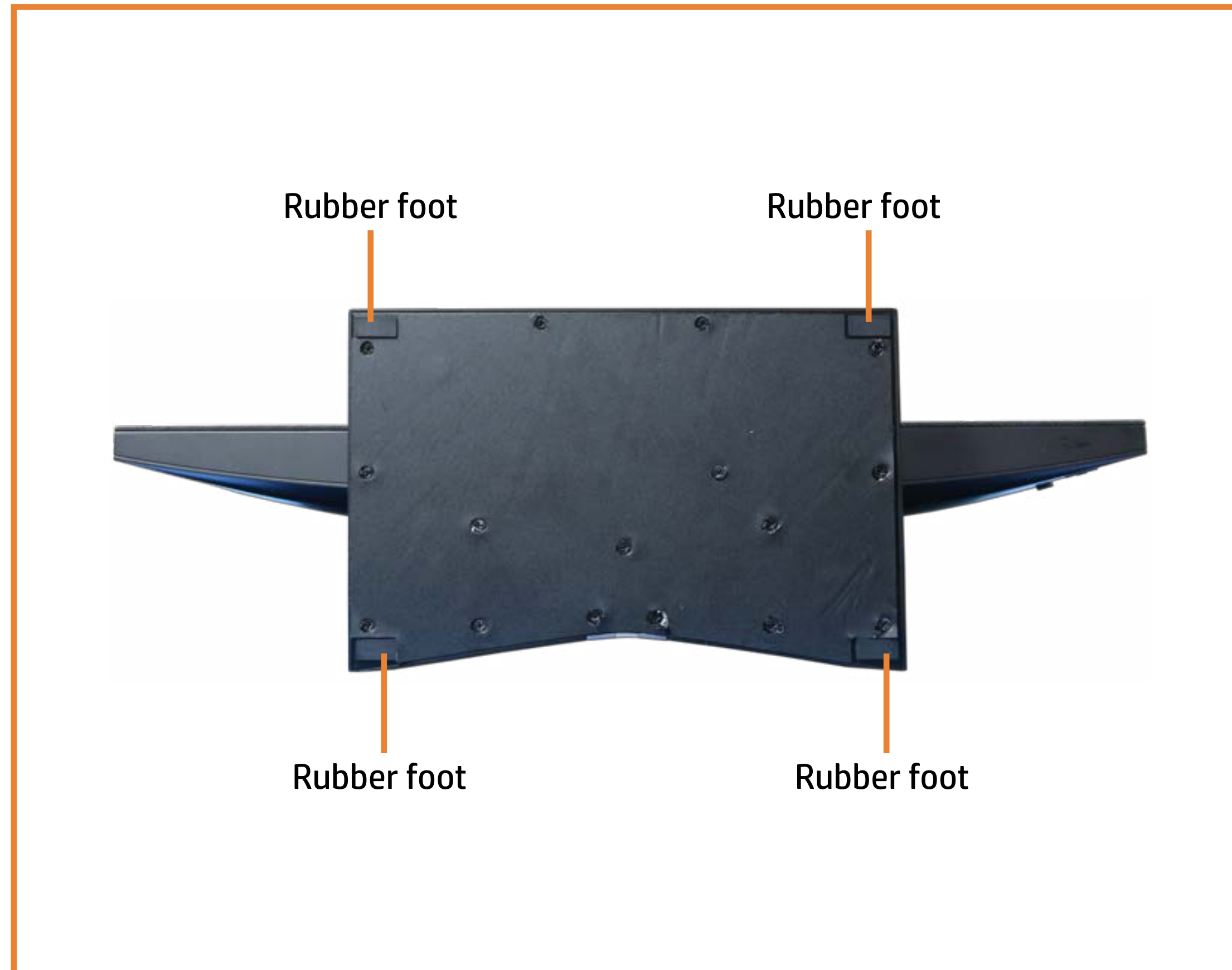

[Go to Parts List](#)

Internal View

[Back to External Views](#)

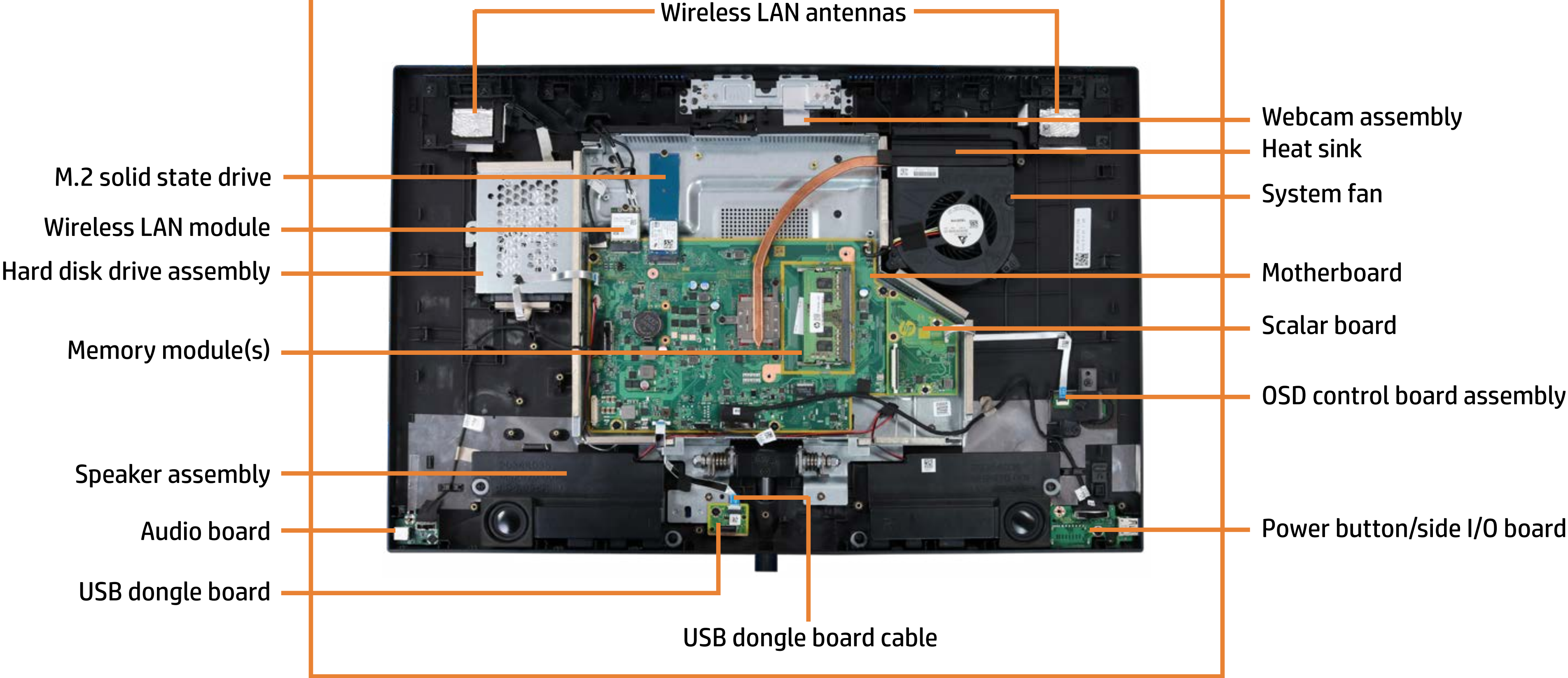

[Go to Parts List](#)

Speaker Mesh

Speaker Mesh

- Display Panel Assembly
- M.2 Solid State Drive
- Wireless LAN Module
- Memory Module(s)
- Hard Disk Drive Assembly
- Hard Disk Drive Cable
- Speaker Assembly
- Power Button/Side I/O Board
- Power Button/Side I/O Board Cable
- OSD Control Board Assembly
- OSD Controller Cap
- OSD Control Board Cable
- Audio Board
- Audio Board Cable
- USB Dongle Board
- USB Dongle Board Cable
- Scalar Board (Top)
- Scalar Board (Bottom)
- System Fan
- Heat Sink
- Motherboard (Top)
- Motherboard (Bottom)
- Webcam Assembly
- Webcam Module
- Wireless LAN Antennas
- Stand Base Cover/Wireless Charger
- Wireless Charger Thermal Pads
- Wireless Charger LED Assembly
- Wireless Charger Cable
- Back Cover
- LVDS Cable
- Touch Control Cable
- Backlight Cable
- Display Panel Frame
- Display Panel

Go to External Views



Display Panel Assembly

Speaker Mesh
Display Panel Assembly
M.2 Solid State Drive
Wireless LAN Module
Memory Module(s)
Hard Disk Drive Assembly
Hard Disk Drive Cable
Speaker Assembly
Power Button/Side I/O Board
Power Button/Side I/O Board Cable
OSD Control Board Assembly
OSD Controller Cap
OSD Control Board Cable
Audio Board
Audio Board Cable
USB Dongle Board
USB Dongle Board Cable
Scalar Board (Top)
Scalar Board (Bottom)
System Fan
Heat Sink
Motherboard (Top)
Motherboard (Bottom)
Webcam Assembly
Webcam Module
Wireless LAN Antennas
Stand Base Cover/Wireless Charger
Wireless Charger Thermal Pads
Wireless Charger LED Assembly
Wireless Charger Cable
Back Cover
LVDS Cable
Touch Control Cable
Backlight Cable
Display Panel Frame
Display Panel

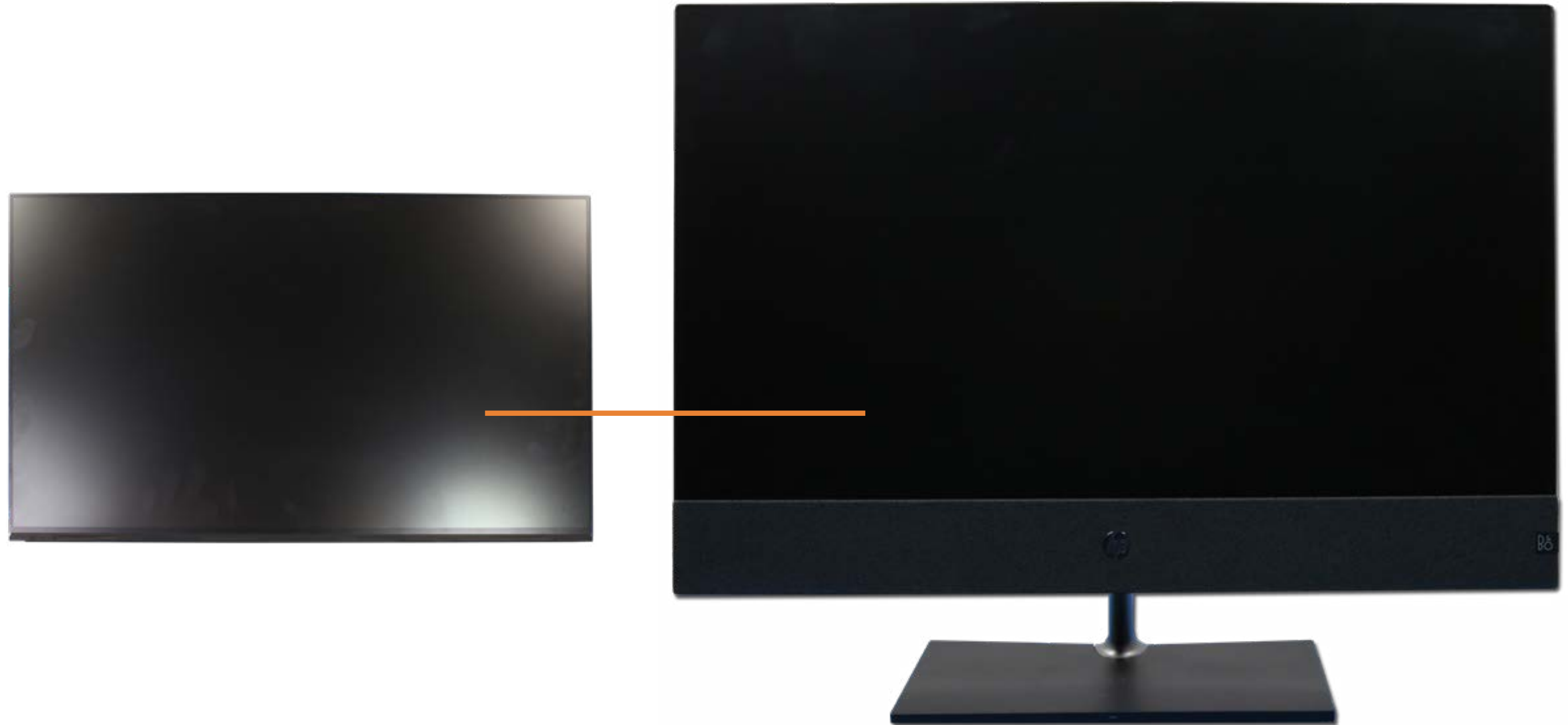

[Go to External Views](#)

M.2 Solid State Drive

- Speaker Mesh
- Display Panel Assembly
- M.2 Solid State Drive**
- Wireless LAN Module
- Memory Module(s)
- Hard Disk Drive Assembly
- Hard Disk Drive Cable
- Speaker Assembly
- Power Button/Side I/O Board
- Power Button/Side I/O Board Cable
- OSD Control Board Assembly
- OSD Controller Cap
- OSD Control Board Cable
- Audio Board
- Audio Board Cable
- USB Dongle Board
- USB Dongle Board Cable
- Scalar Board (Top)
- Scalar Board (Bottom)
- System Fan
- Heat Sink
- Motherboard (Top)
- Motherboard (Bottom)
- Webcam Assembly
- Webcam Module
- Wireless LAN Antennas
- Stand Base Cover/Wireless Charger
- Wireless Charger Thermal Pads
- Wireless Charger LED Assembly
- Wireless Charger Cable
- Back Cover
- LVDS Cable
- Touch Control Cable
- Backlight Cable
- Display Panel Frame
- Display Panel



[Go to External Views](#)

Wireless LAN Module

Speaker Mesh
Display Panel Assembly
M.2 Solid State Drive
Wireless LAN Module
Memory Module(s)
Hard Disk Drive Assembly
Hard Disk Drive Cable
Speaker Assembly
Power Button/Side I/O Board
Power Button/Side I/O Board Cable
OSD Control Board Assembly
OSD Controller Cap
OSD Control Board Cable
Audio Board
Audio Board Cable
USB Dongle Board
USB Dongle Board Cable
Scalar Board (Top)
Scalar Board (Bottom)
System Fan
Heat Sink
Motherboard (Top)
Motherboard (Bottom)
Webcam Assembly
Webcam Module
Wireless LAN Antennas
Stand Base Cover/Wireless Charger
Wireless Charger Thermal Pads
Wireless Charger LED Assembly
Wireless Charger Cable
Back Cover
LVDS Cable
Touch Control Cable
Backlight Cable
Display Panel Frame
Display Panel

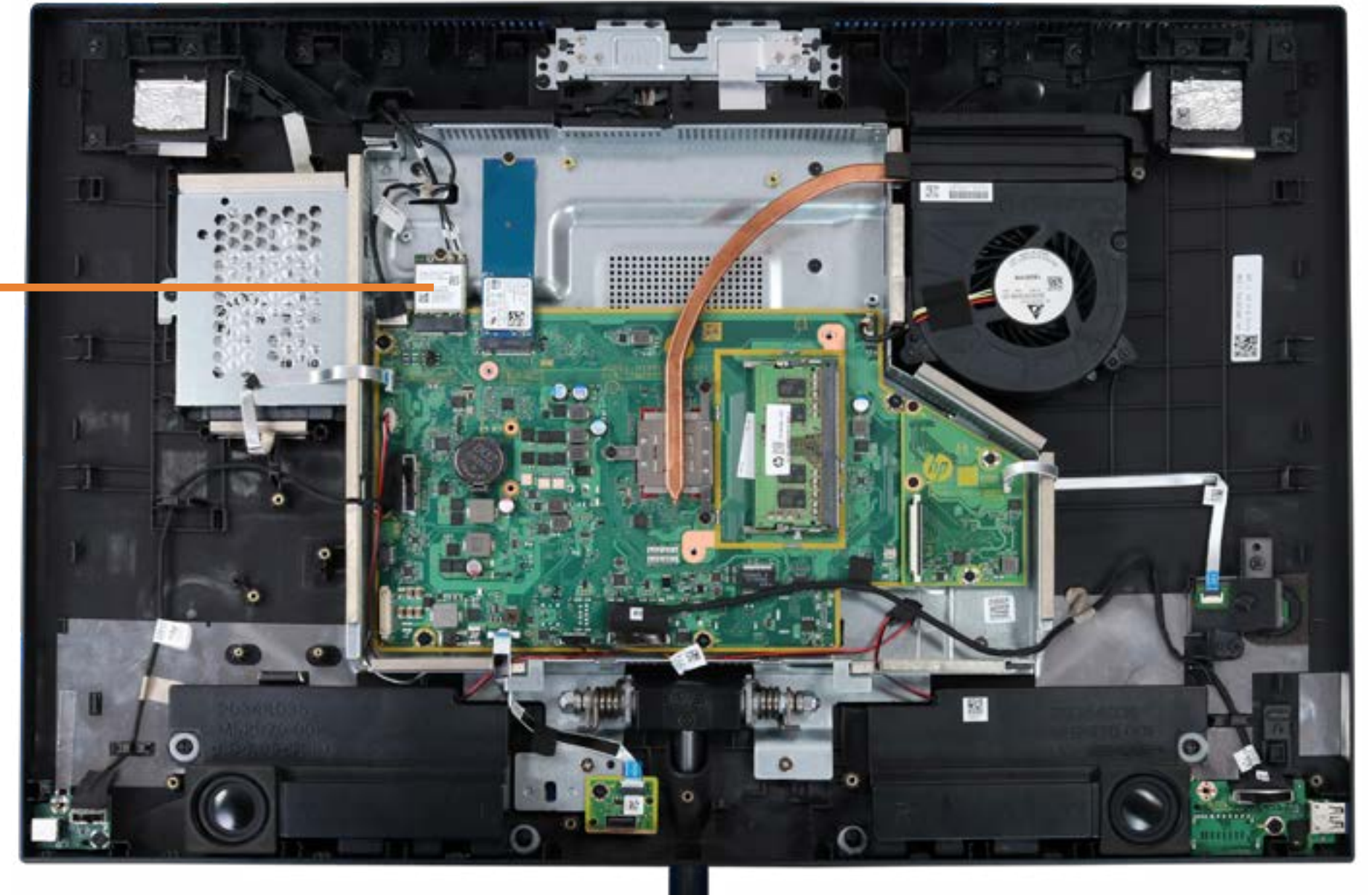

[Go to External Views](#)

Memory Module(s)

- Speaker Mesh
- Display Panel Assembly
- M.2 Solid State Drive
- Wireless LAN Module
- Memory Module(s)
- Hard Disk Drive Assembly
- Hard Disk Drive Cable
- Speaker Assembly
- Power Button/Side I/O Board
- Power Button/Side I/O Board Cable
- OSD Control Board Assembly
- OSD Controller Cap
- OSD Control Board Cable
- Audio Board
- Audio Board Cable
- USB Dongle Board
- USB Dongle Board Cable
- Scalar Board (Top)
- Scalar Board (Bottom)
- System Fan
- Heat Sink
- Motherboard (Top)
- Motherboard (Bottom)
- Webcam Assembly
- Webcam Module
- Wireless LAN Antennas
- Stand Base Cover/Wireless Charger
- Wireless Charger Thermal Pads
- Wireless Charger LED Assembly
- Wireless Charger Cable
- Back Cover
- LVDS Cable
- Touch Control Cable
- Backlight Cable
- Display Panel Frame
- Display Panel

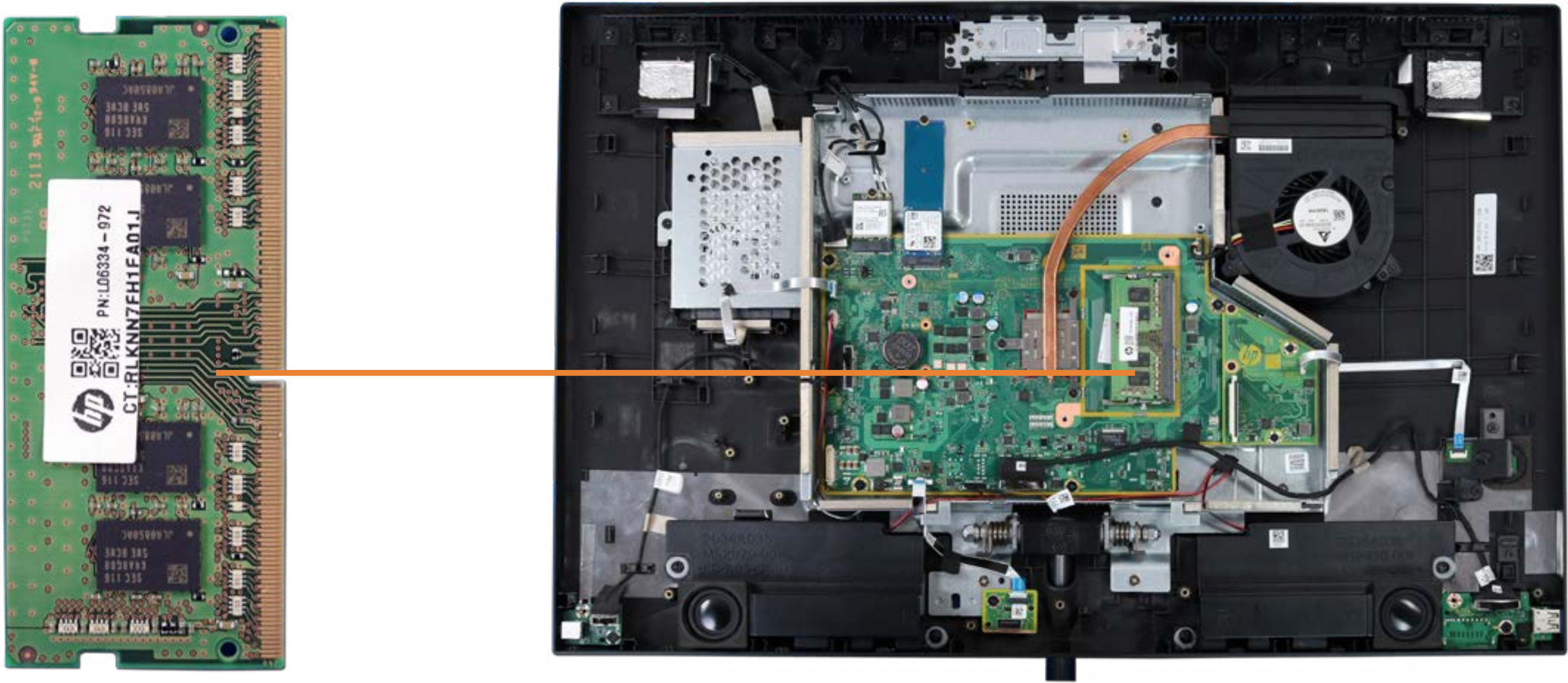

Go to External Views

Hard Disk Drive Assembly

Speaker Mesh
Display Panel Assembly
M.2 Solid State Drive
Wireless LAN Module
Memory Module(s)
Hard Disk Drive Assembly
Hard Disk Drive Cable
Speaker Assembly
Power Button/Side I/O Board
Power Button/Side I/O Board Cable
OSD Control Board Assembly
OSD Controller Cap
OSD Control Board Cable
Audio Board
Audio Board Cable
USB Dongle Board
USB Dongle Board Cable
Scalar Board (Top)
Scalar Board (Bottom)
System Fan
Heat Sink
Motherboard (Top)
Motherboard (Bottom)
Webcam Assembly
Webcam Module
Wireless LAN Antennas
Stand Base Cover/Wireless Charger
Wireless Charger Thermal Pads
Wireless Charger LED Assembly
Wireless Charger Cable
Back Cover
LVDS Cable
Touch Control Cable
Backlight Cable
Display Panel Frame
Display Panel



[Go to External Views](#)

Hard Disk Drive Cable

Speaker Mesh
Display Panel Assembly
M.2 Solid State Drive
Wireless LAN Module
Memory Module(s)
Hard Disk Drive Assembly

Hard Disk Drive Cable

Speaker Assembly
Power Button/Side I/O Board
Power Button/Side I/O Board Cable
OSD Control Board Assembly
OSD Controller Cap
OSD Control Board Cable
Audio Board
Audio Board Cable
USB Dongle Board
USB Dongle Board Cable
Scalar Board (Top)
Scalar Board (Bottom)
System Fan
Heat Sink
Motherboard (Top)
Motherboard (Bottom)
Webcam Assembly
Webcam Module
Wireless LAN Antennas
Stand Base Cover/Wireless Charger
Wireless Charger Thermal Pads
Wireless Charger LED Assembly
Wireless Charger Cable
Back Cover
LVDS Cable
Touch Control Cable
Backlight Cable
Display Panel Frame
Display Panel

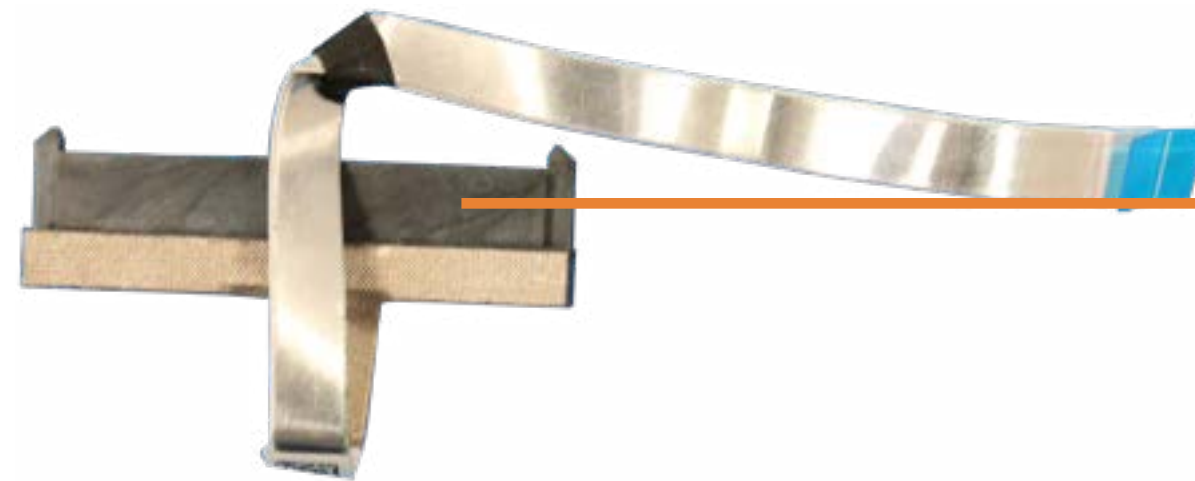

[Go to External Views](#)

Speaker Assembly

Speaker Mesh
Display Panel Assembly
M.2 Solid State Drive
Wireless LAN Module
Memory Module(s)
Hard Disk Drive Assembly
Hard Disk Drive Cable
Speaker Assembly
Power Button/Side I/O Board
Power Button/Side I/O Board Cable
OSD Control Board Assembly
OSD Controller Cap
OSD Control Board Cable
Audio Board
Audio Board Cable
USB Dongle Board
USB Dongle Board Cable
Scalar Board (Top)
Scalar Board (Bottom)
System Fan
Heat Sink
Motherboard (Top)
Motherboard (Bottom)
Webcam Assembly
Webcam Module
Wireless LAN Antennas
Stand Base Cover/Wireless Charger
Wireless Charger Thermal Pads
Wireless Charger LED Assembly
Wireless Charger Cable
Back Cover
LVDS Cable
Touch Control Cable
Backlight Cable
Display Panel Frame
Display Panel

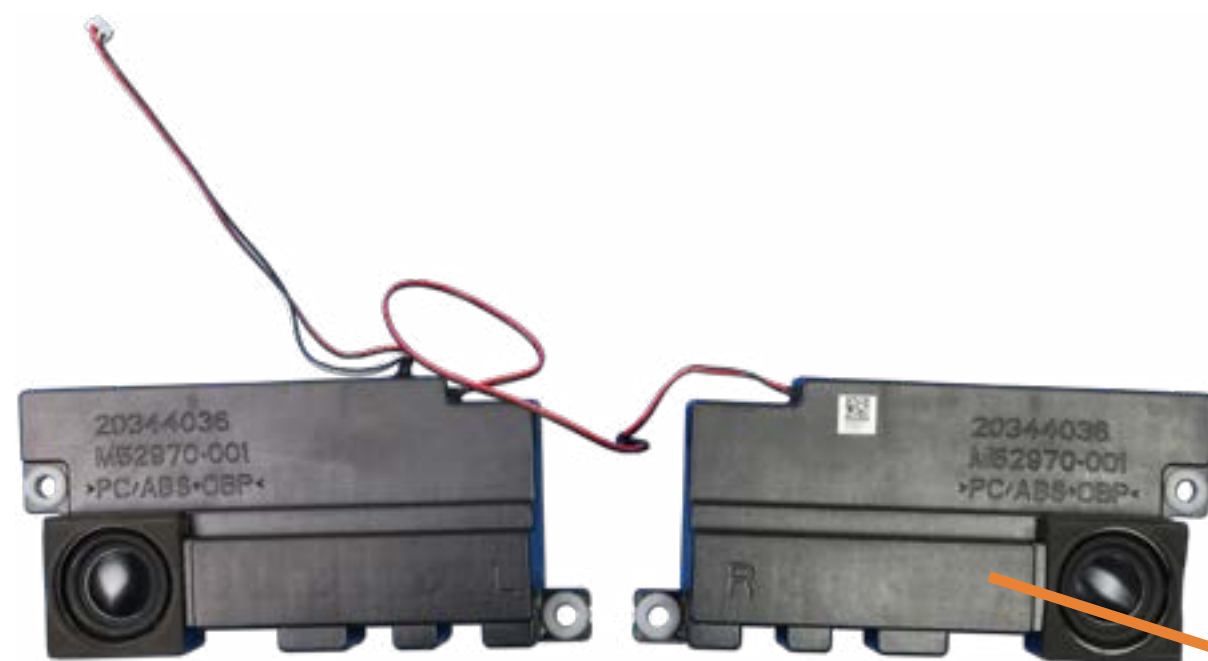

[Go to External Views](#)

Power Button/Side I/O Board

Speaker Mesh
Display Panel Assembly
M.2 Solid State Drive
Wireless LAN Module
Memory Module(s)
Hard Disk Drive Assembly
Hard Disk Drive Cable
Speaker Assembly
Power Button/Side I/O Board
Power Button/Side I/O Board Cable
OSD Control Board Assembly
OSD Controller Cap
OSD Control Board Cable
Audio Board
Audio Board Cable
USB Dongle Board
USB Dongle Board Cable
Scalar Board (Top)
Scalar Board (Bottom)
System Fan
Heat Sink
Motherboard (Top)
Motherboard (Bottom)
Webcam Assembly
Webcam Module
Wireless LAN Antennas
Stand Base Cover/Wireless Charger
Wireless Charger Thermal Pads
Wireless Charger LED Assembly
Wireless Charger Cable
Back Cover
LVDS Cable
Touch Control Cable
Backlight Cable
Display Panel Frame
Display Panel

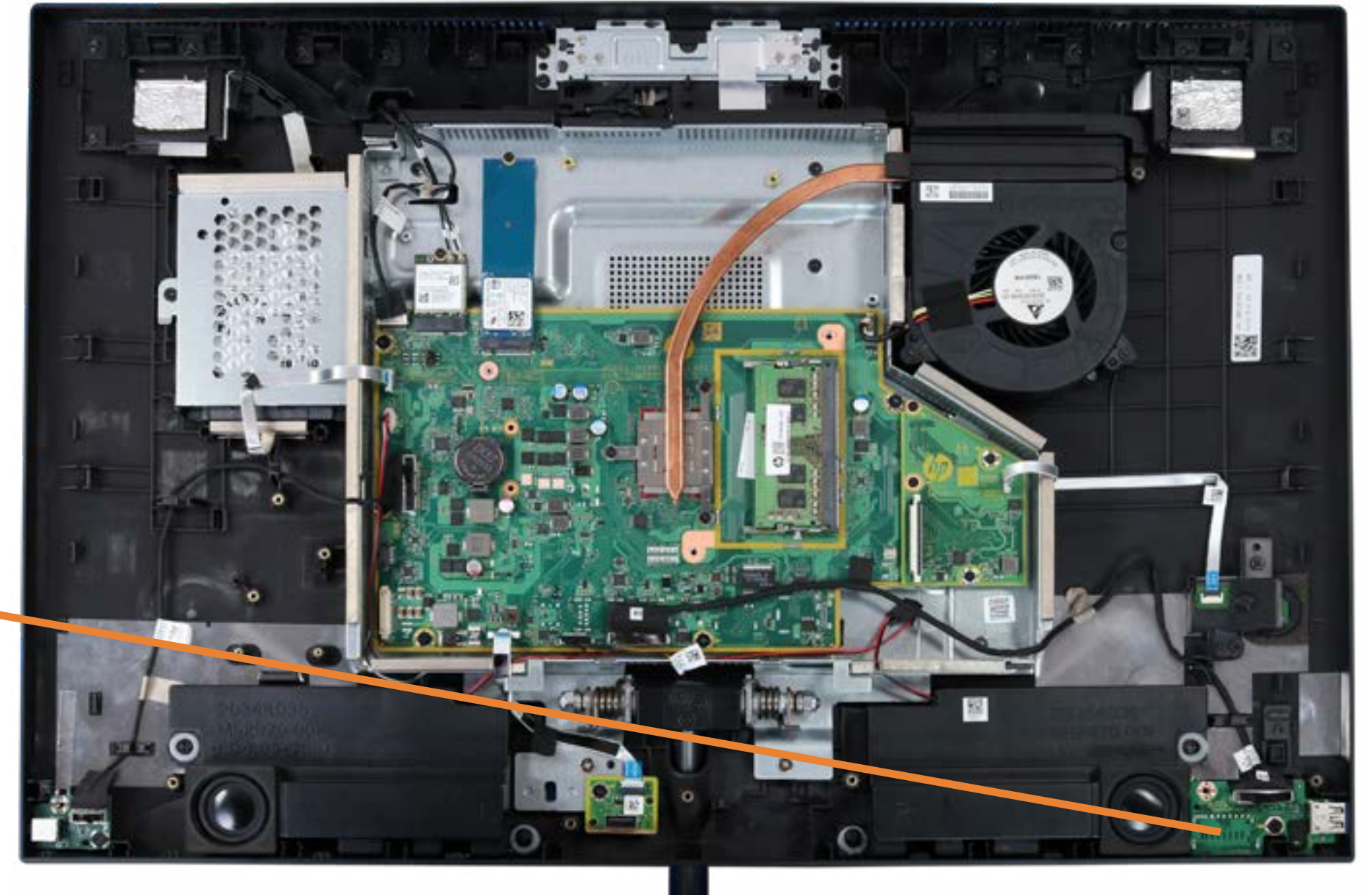

[Go to External Views](#)

Power Button/Side I/O Board Cable

Speaker Mesh
Display Panel Assembly
M.2 Solid State Drive
Wireless LAN Module
Memory Module(s)
Hard Disk Drive Assembly
Hard Disk Drive Cable
Speaker Assembly
Power Button/Side I/O Board
Power Button/Side I/O Board Cable
OSD Control Board Assembly
OSD Controller Cap
OSD Control Board Cable
Audio Board
Audio Board Cable
USB Dongle Board
USB Dongle Board Cable
Scalar Board (Top)
Scalar Board (Bottom)
System Fan
Heat Sink
Motherboard (Top)
Motherboard (Bottom)
Webcam Assembly
Webcam Module
Wireless LAN Antennas
Stand Base Cover/Wireless Charger
Wireless Charger Thermal Pads
Wireless Charger LED Assembly
Wireless Charger Cable
Back Cover
LVDS Cable
Touch Control Cable
Backlight Cable
Display Panel Frame
Display Panel

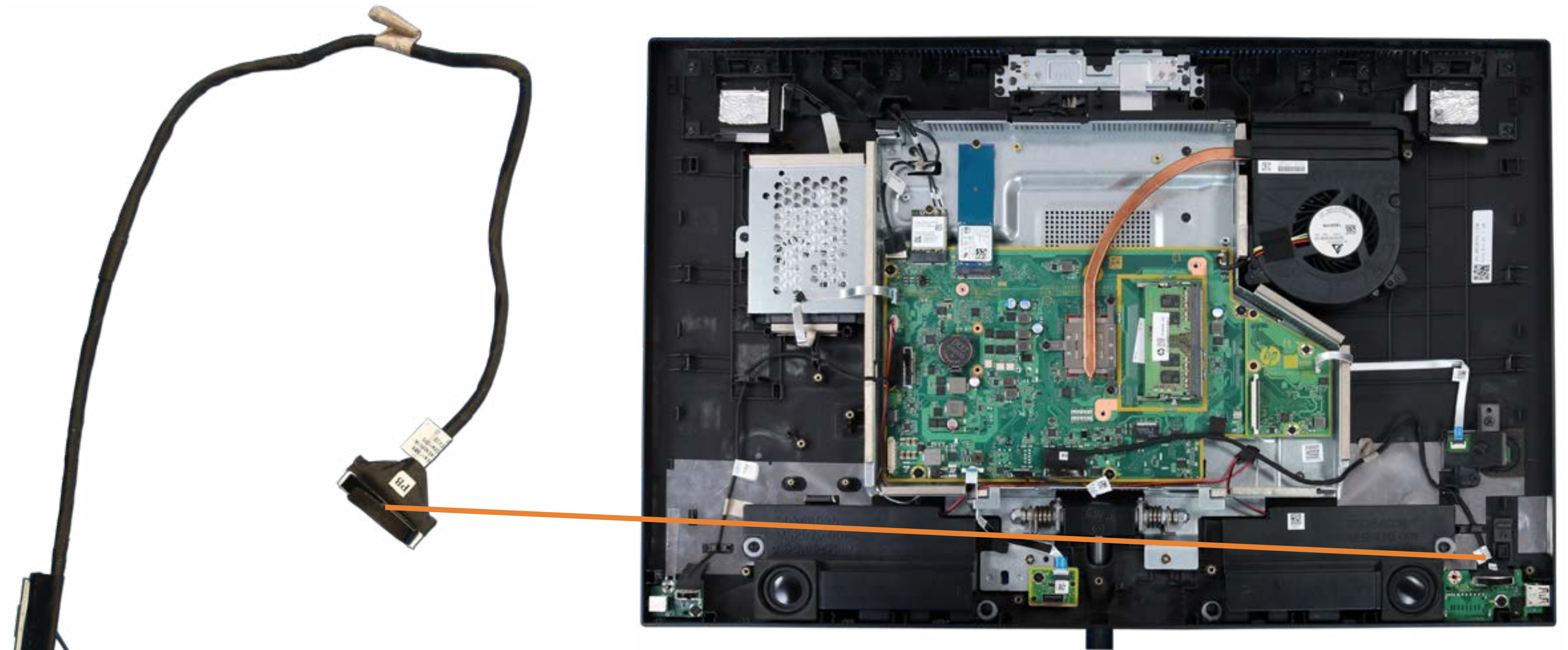

[Go to External Views](#)

OSD Control Board Assembly

- Speaker Mesh
- Display Panel Assembly
- M.2 Solid State Drive
- Wireless LAN Module
- Memory Module(s)
- Hard Disk Drive Assembly
- Hard Disk Drive Cable
- Speaker Assembly
- Power Button/Side I/O Board
- Power Button/Side I/O Board Cable
- OSD Control Board Assembly**
- OSD Controller Cap
- OSD Control Board Cable
- Audio Board
- Audio Board Cable
- USB Dongle Board
- USB Dongle Board Cable
- Scalar Board (Top)
- Scalar Board (Bottom)
- System Fan
- Heat Sink
- Motherboard (Top)
- Motherboard (Bottom)
- Webcam Assembly
- Webcam Module
- Wireless LAN Antennas
- Stand Base Cover/Wireless Charger
- Wireless Charger Thermal Pads
- Wireless Charger LED Assembly
- Wireless Charger Cable
- Back Cover
- LVDS Cable
- Touch Control Cable
- Backlight Cable
- Display Panel Frame
- Display Panel

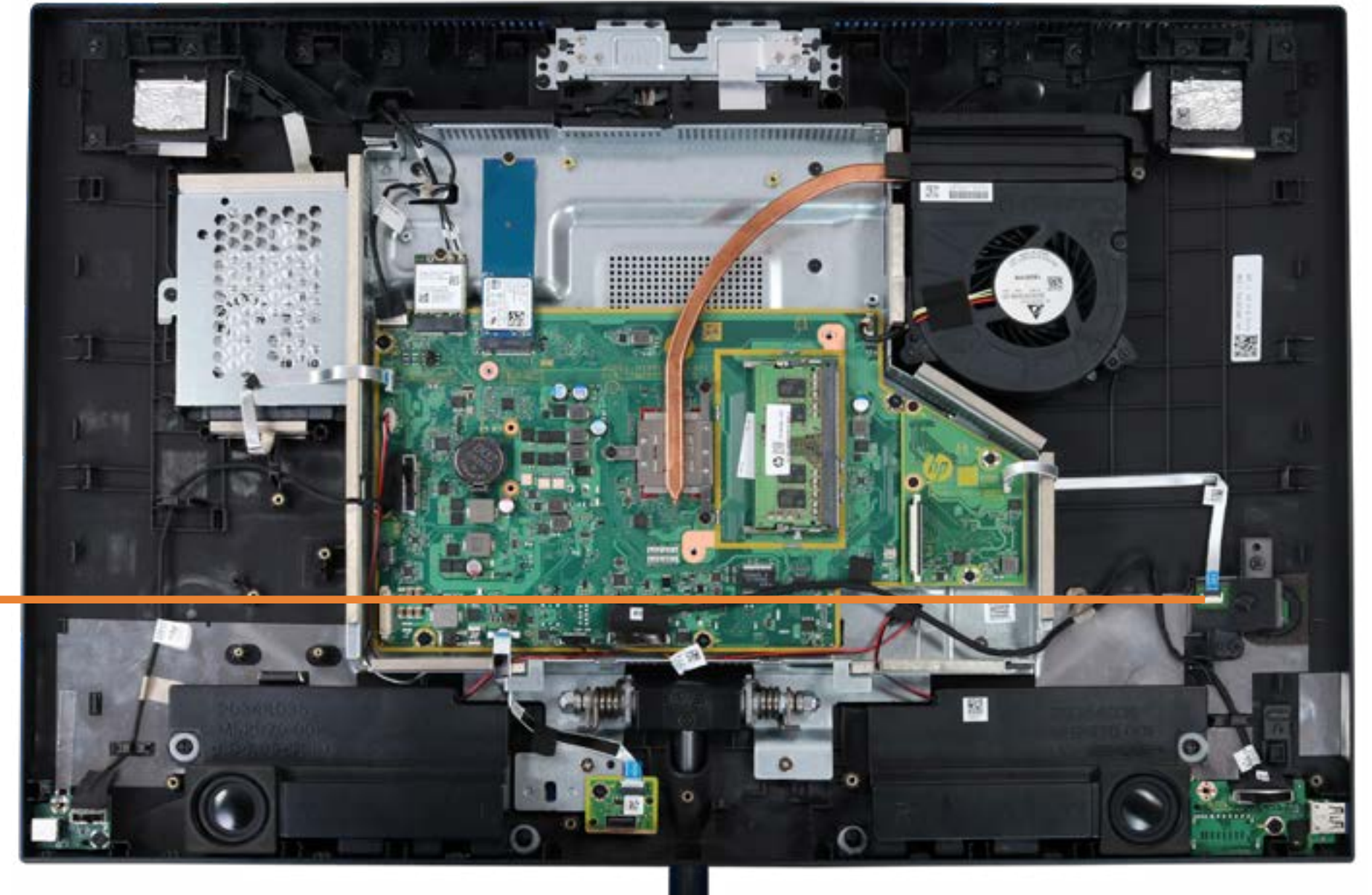
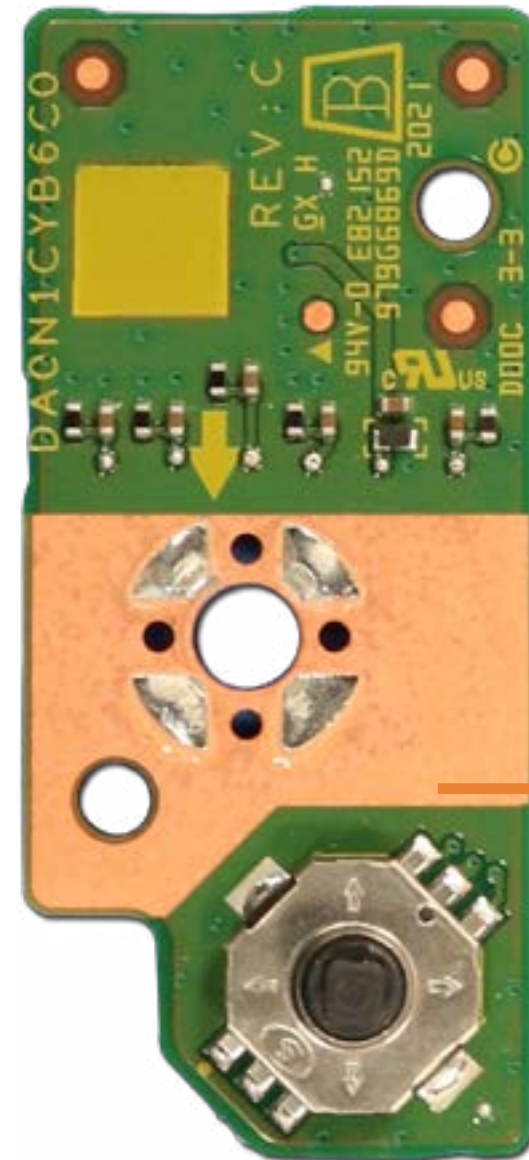

[Go to External Views](#)

OSD Controller Cap

- Speaker Mesh
- Display Panel Assembly
- M.2 Solid State Drive
- Wireless LAN Module
- Memory Module(s)
- Hard Disk Drive Assembly
- Hard Disk Drive Cable
- Speaker Assembly
- Power Button/Side I/O Board
- Power Button/Side I/O Board Cable
- OSD Control Board Assembly
- OSD Controller Cap**
- OSD Control Board Cable
- Audio Board
- Audio Board Cable
- USB Dongle Board
- USB Dongle Board Cable
- Scalar Board (Top)
- Scalar Board (Bottom)
- System Fan
- Heat Sink
- Motherboard (Top)
- Motherboard (Bottom)
- Webcam Assembly
- Webcam Module
- Wireless LAN Antennas
- Stand Base Cover/Wireless Charger
- Wireless Charger Thermal Pads
- Wireless Charger LED Assembly
- Wireless Charger Cable
- Back Cover
- LVDS Cable
- Touch Control Cable
- Backlight Cable
- Display Panel Frame
- Display Panel

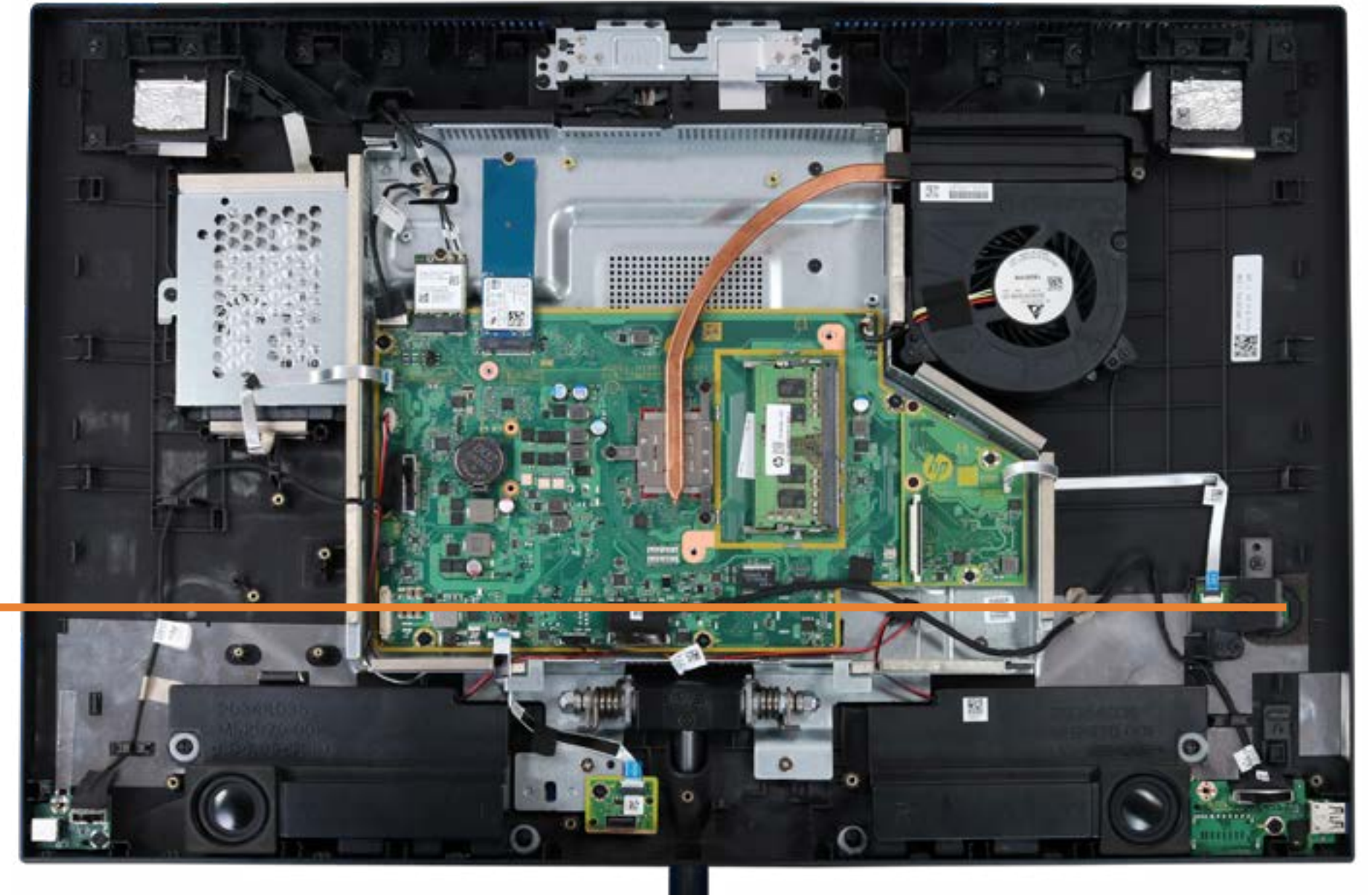
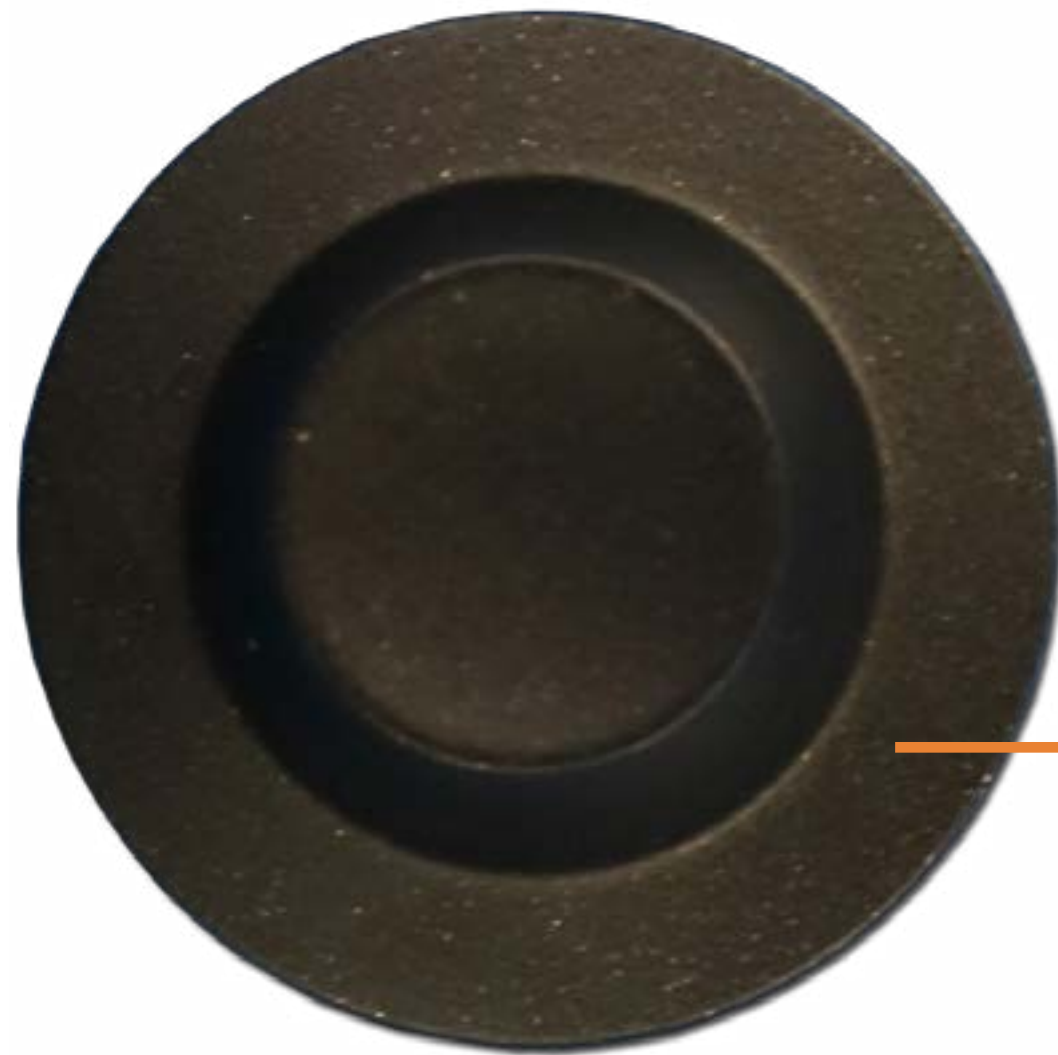

[Go to External Views](#)

OSD Control Board Cable

Speaker Mesh
Display Panel Assembly
M.2 Solid State Drive
Wireless LAN Module
Memory Module(s)
Hard Disk Drive Assembly
Hard Disk Drive Cable
Speaker Assembly
Power Button/Side I/O Board
Power Button/Side I/O Board Cable
OSD Control Board Assembly
OSD Controller Cap
OSD Control Board Cable
Audio Board
Audio Board Cable
USB Dongle Board
USB Dongle Board Cable
Scalar Board (Top)
Scalar Board (Bottom)
System Fan
Heat Sink
Motherboard (Top)
Motherboard (Bottom)
Webcam Assembly
Webcam Module
Wireless LAN Antennas
Stand Base Cover/Wireless Charger
Wireless Charger Thermal Pads
Wireless Charger LED Assembly
Wireless Charger Cable
Back Cover
LVDS Cable
Touch Control Cable
Backlight Cable
Display Panel Frame
Display Panel

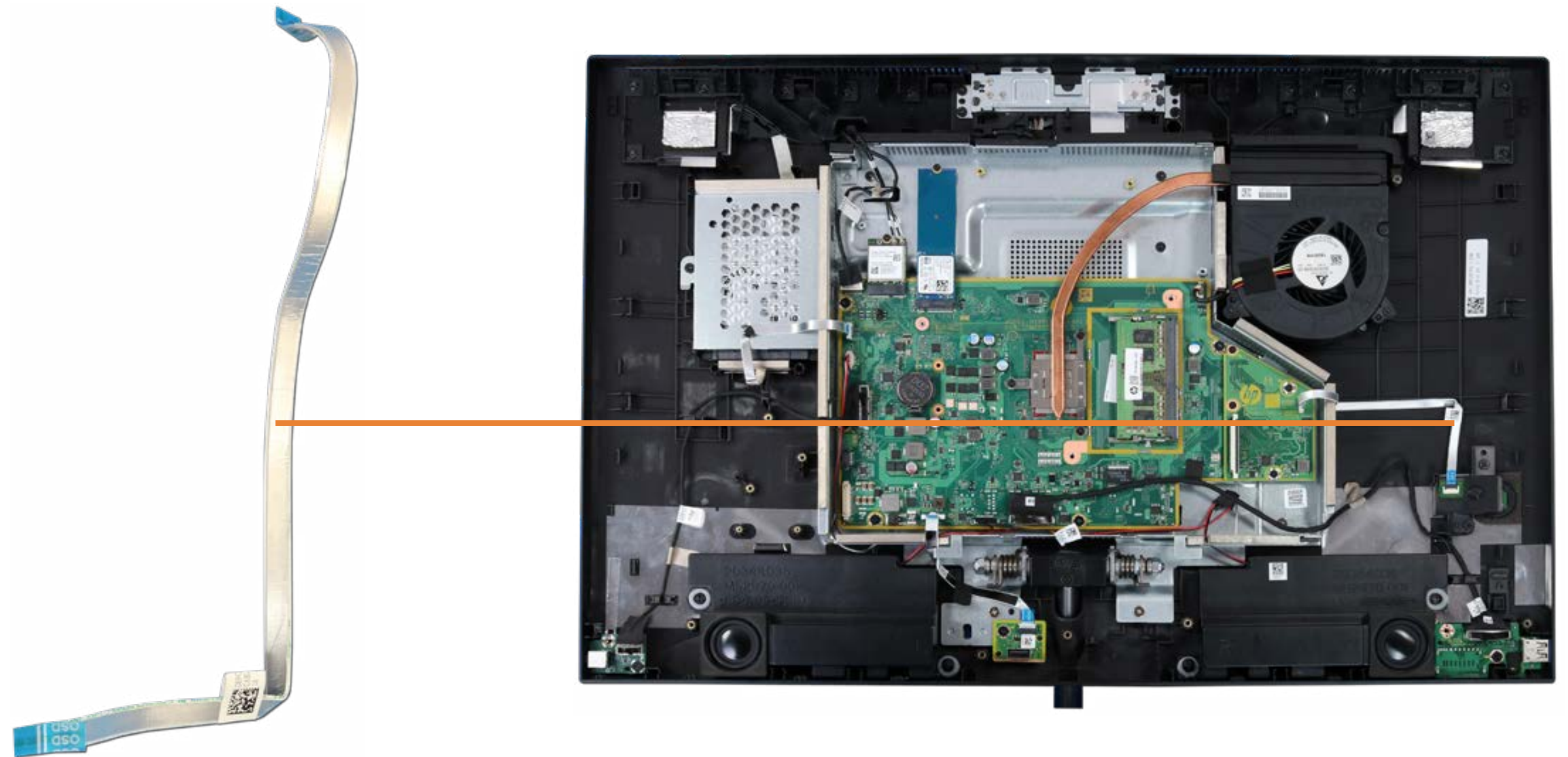

[Go to External Views](#)

Audio Board

Speaker Mesh
Display Panel Assembly
M.2 Solid State Drive
Wireless LAN Module
Memory Module(s)
Hard Disk Drive Assembly
Hard Disk Drive Cable
Speaker Assembly
Power Button/Side I/O Board
Power Button/Side I/O Board Cable
OSD Control Board Assembly
OSD Controller Cap
OSD Control Board Cable

Audio Board

Audio Board Cable
USB Dongle Board
USB Dongle Board Cable
Scalar Board (Top)
Scalar Board (Bottom)
System Fan
Heat Sink
Motherboard (Top)
Motherboard (Bottom)
Webcam Assembly
Webcam Module
Wireless LAN Antennas
Stand Base Cover/Wireless Charger
Wireless Charger Thermal Pads
Wireless Charger LED Assembly
Wireless Charger Cable
Back Cover
LVDS Cable
Touch Control Cable
Backlight Cable
Display Panel Frame
Display Panel

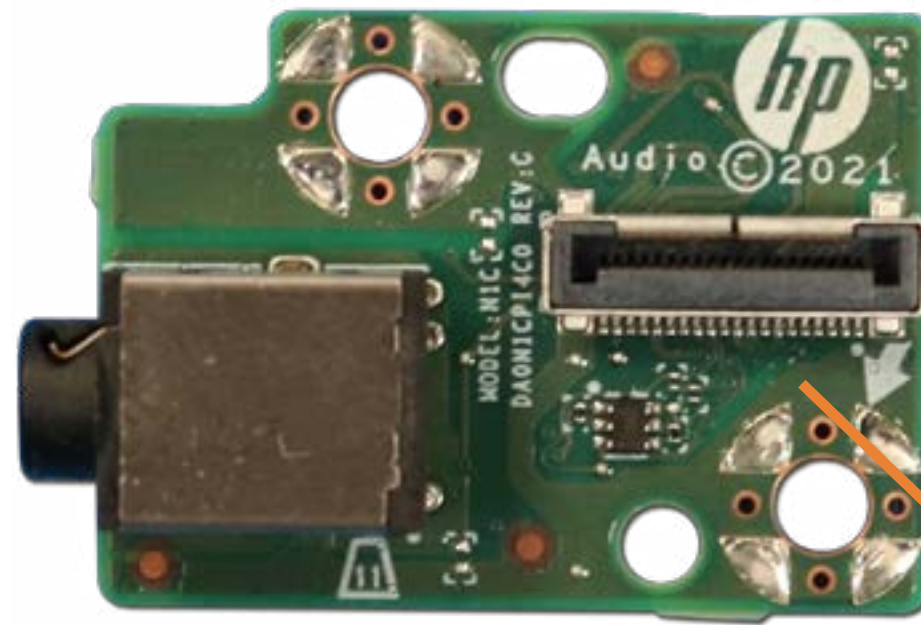

[Go to External Views](#)

Audio Board Cable

- Speaker Mesh
- Display Panel Assembly
- M.2 Solid State Drive
- Wireless LAN Module
- Memory Module(s)
- Hard Disk Drive Assembly
- Hard Disk Drive Cable
- Speaker Assembly
- Power Button/Side I/O Board
- Power Button/Side I/O Board Cable
- OSD Control Board Assembly
- OSD Controller Cap
- OSD Control Board Cable
- Audio Board
- Audio Board Cable**
- USB Dongle Board
- USB Dongle Board Cable
- Scalar Board (Top)
- Scalar Board (Bottom)
- System Fan
- Heat Sink
- Motherboard (Top)
- Motherboard (Bottom)
- Webcam Assembly
- Webcam Module
- Wireless LAN Antennas
- Stand Base Cover/Wireless Charger
- Wireless Charger Thermal Pads
- Wireless Charger LED Assembly
- Wireless Charger Cable
- Back Cover
- LVDS Cable
- Touch Control Cable
- Backlight Cable
- Display Panel Frame
- Display Panel



[Go to External Views](#)

USB Dongle Board

Speaker Mesh
Display Panel Assembly
M.2 Solid State Drive
Wireless LAN Module
Memory Module(s)
Hard Disk Drive Assembly
Hard Disk Drive Cable
Speaker Assembly
Power Button/Side I/O Board
Power Button/Side I/O Board Cable
OSD Control Board Assembly
OSD Controller Cap
OSD Control Board Cable
Audio Board
Audio Board Cable
USB Dongle Board
USB Dongle Board Cable
Scalar Board (Top)
Scalar Board (Bottom)
System Fan
Heat Sink
Motherboard (Top)
Motherboard (Bottom)
Webcam Assembly
Webcam Module
Wireless LAN Antennas
Stand Base Cover/Wireless Charger
Wireless Charger Thermal Pads
Wireless Charger LED Assembly
Wireless Charger Cable
Back Cover
LVDS Cable
Touch Control Cable
Backlight Cable
Display Panel Frame
Display Panel

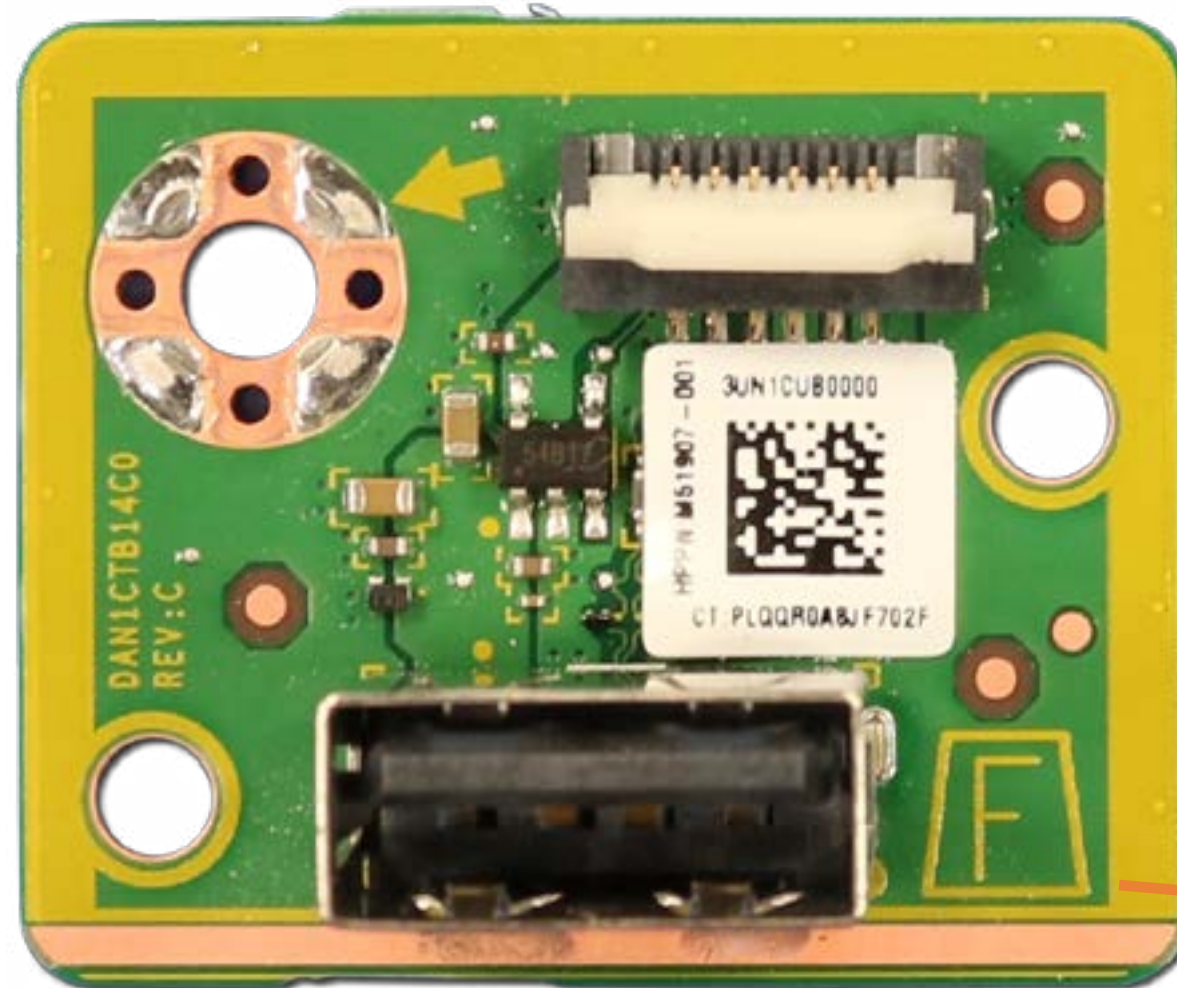

[Go to External Views](#)

USB Dongle Board Cable

Speaker Mesh
Display Panel Assembly
M.2 Solid State Drive
Wireless LAN Module
Memory Module(s)
Hard Disk Drive Assembly
Hard Disk Drive Cable
Speaker Assembly
Power Button/Side I/O Board
Power Button/Side I/O Board Cable
OSD Control Board Assembly
OSD Controller Cap
OSD Control Board Cable
Audio Board
Audio Board Cable
USB Dongle Board
USB Dongle Board Cable
Scalar Board (Top)
Scalar Board (Bottom)
System Fan
Heat Sink
Motherboard (Top)
Motherboard (Bottom)
Webcam Assembly
Webcam Module
Wireless LAN Antennas
Stand Base Cover/Wireless Charger
Wireless Charger Thermal Pads
Wireless Charger LED Assembly
Wireless Charger Cable
Back Cover
LVDS Cable
Touch Control Cable
Backlight Cable
Display Panel Frame
Display Panel

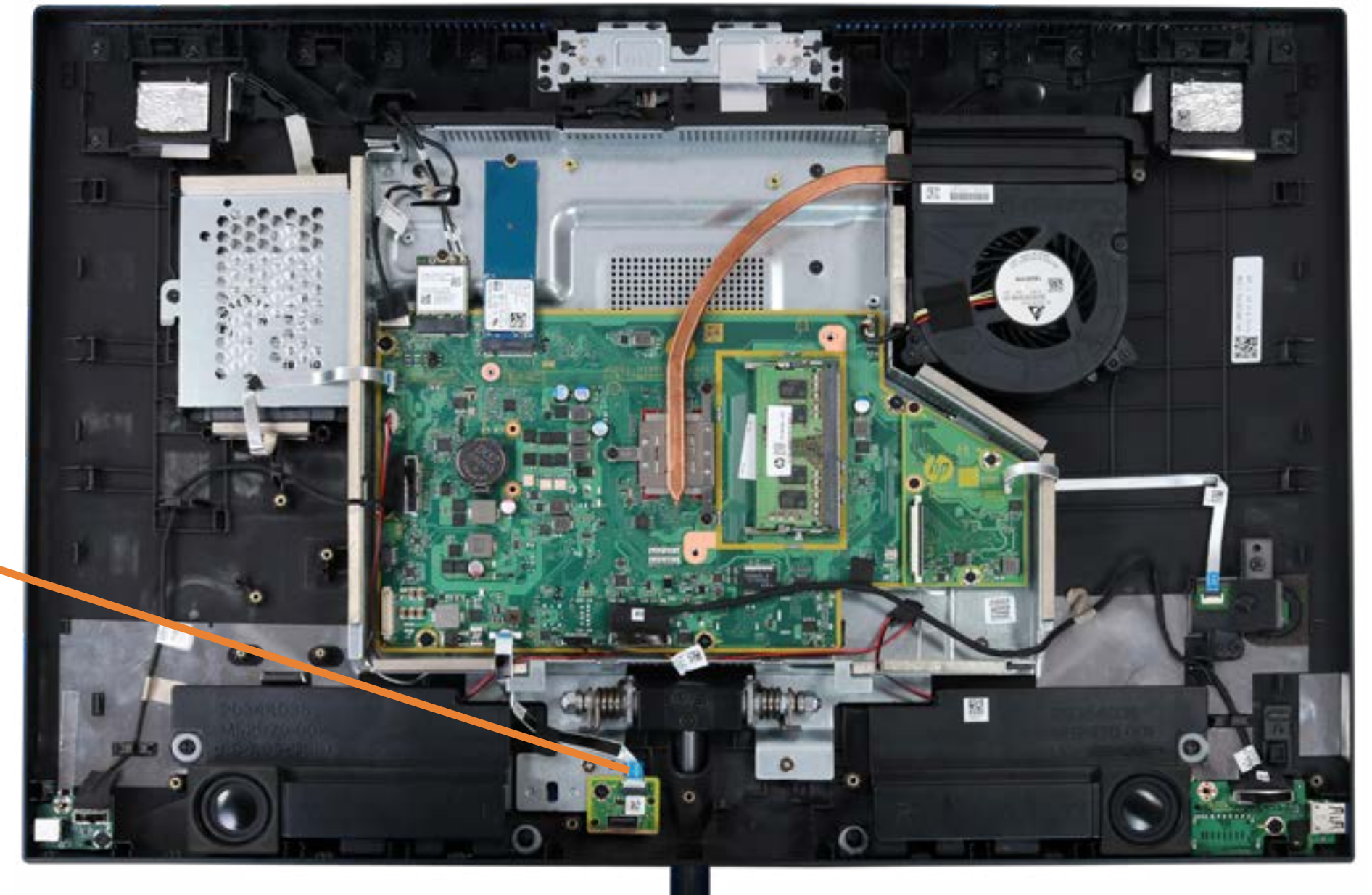
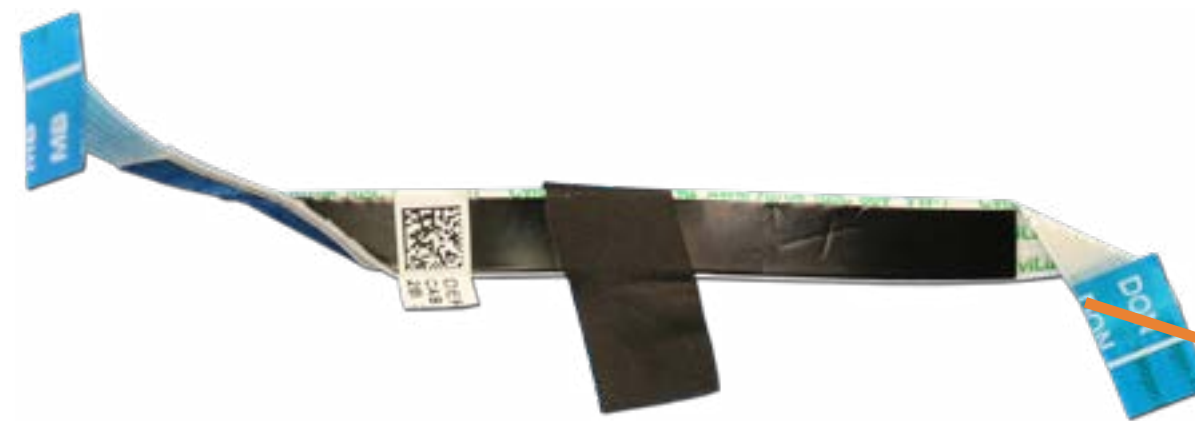

[Go to External Views](#)

Scalar Board (Top)

Speaker Mesh
Display Panel Assembly
M.2 Solid State Drive
Wireless LAN Module
Memory Module(s)
Hard Disk Drive Assembly
Hard Disk Drive Cable
Speaker Assembly
Power Button/Side I/O Board
Power Button/Side I/O Board Cable
OSD Control Board Assembly
OSD Controller Cap
OSD Control Board Cable
Audio Board
Audio Board Cable
USB Dongle Board
USB Dongle Board Cable
Scalar Board (Top)
Scalar Board (Bottom)
System Fan
Heat Sink
Motherboard (Top)
Motherboard (Bottom)
Webcam Assembly
Webcam Module
Wireless LAN Antennas
Stand Base Cover/Wireless Charger
Wireless Charger Thermal Pads
Wireless Charger LED Assembly
Wireless Charger Cable
Back Cover
LVDS Cable
Touch Control Cable
Backlight Cable
Display Panel Frame
Display Panel

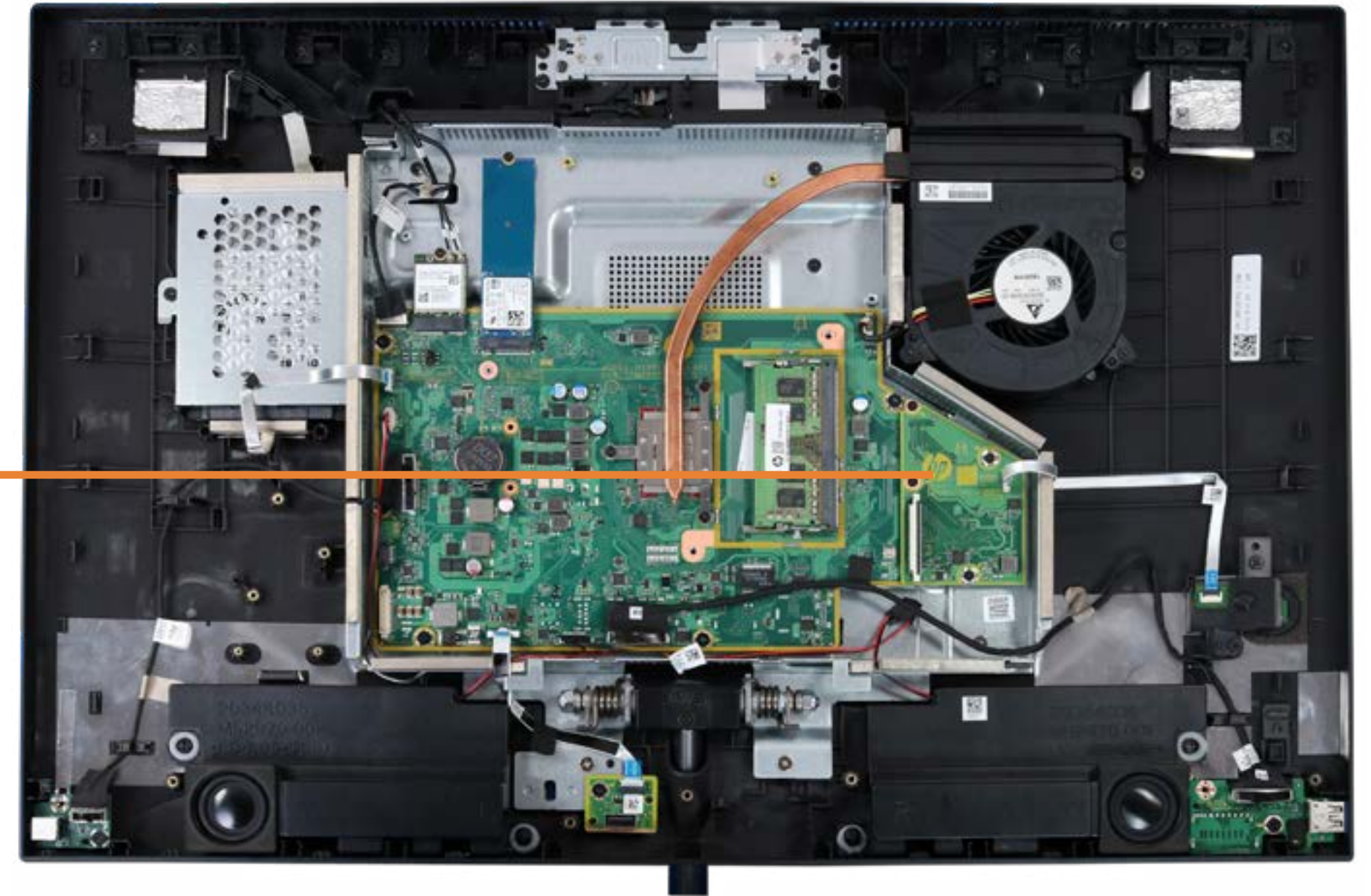
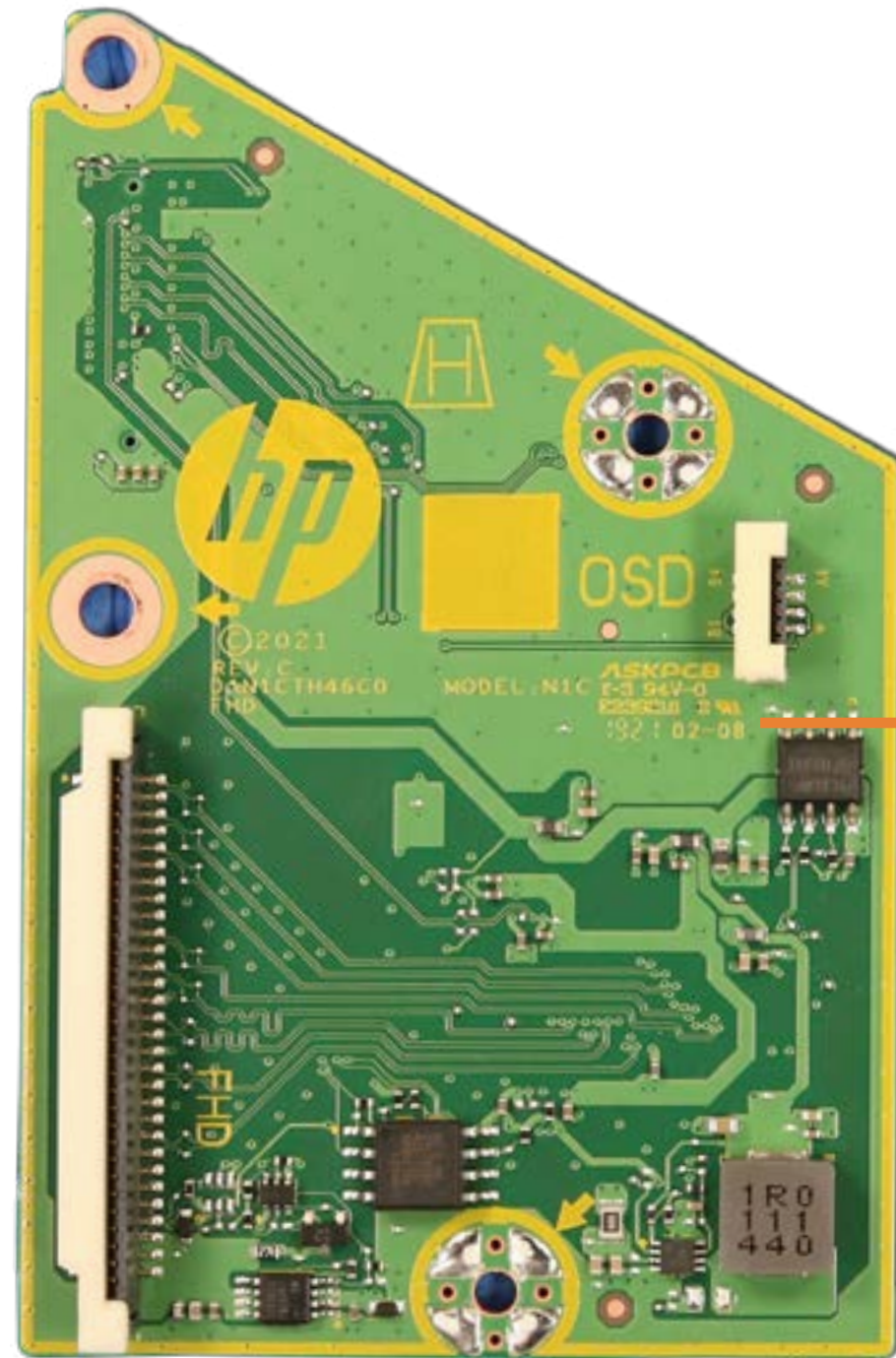

[Go to External Views](#)

Scalar Board (Bottom)

Speaker Mesh
Display Panel Assembly
M.2 Solid State Drive
Wireless LAN Module
Memory Module(s)
Hard Disk Drive Assembly
Hard Disk Drive Cable
Speaker Assembly
Power Button/Side I/O Board
Power Button/Side I/O Board Cable
OSD Control Board Assembly
OSD Controller Cap
OSD Control Board Cable
Audio Board
Audio Board Cable
USB Dongle Board
USB Dongle Board Cable
Scalar Board (Top)
Scalar Board (Bottom)
System Fan
Heat Sink
Motherboard (Top)
Motherboard (Bottom)
Webcam Assembly
Webcam Module
Wireless LAN Antennas
Stand Base Cover/Wireless Charger
Wireless Charger Thermal Pads
Wireless Charger LED Assembly
Wireless Charger Cable
Back Cover
LVDS Cable
Touch Control Cable
Backlight Cable
Display Panel Frame
Display Panel

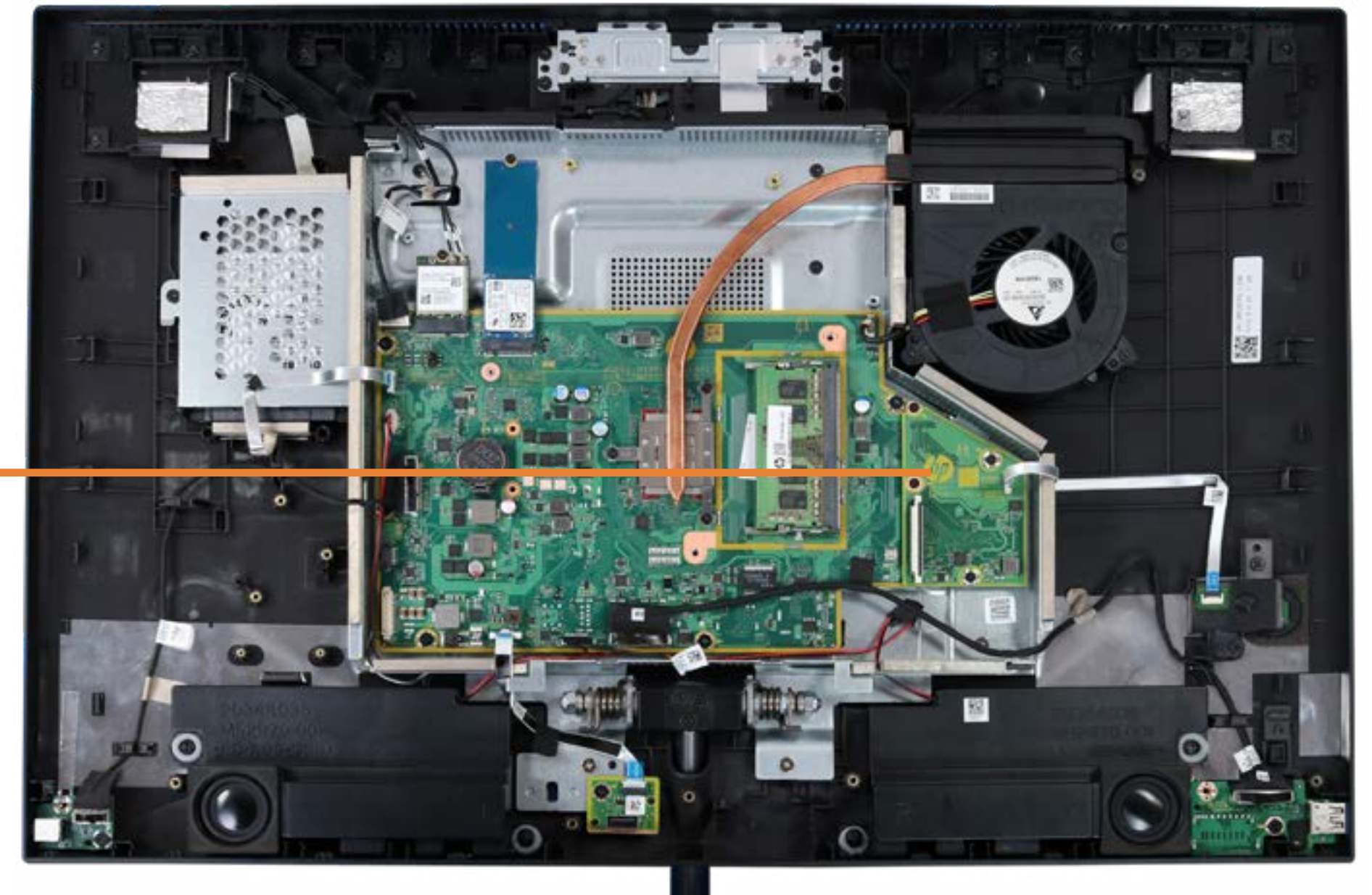
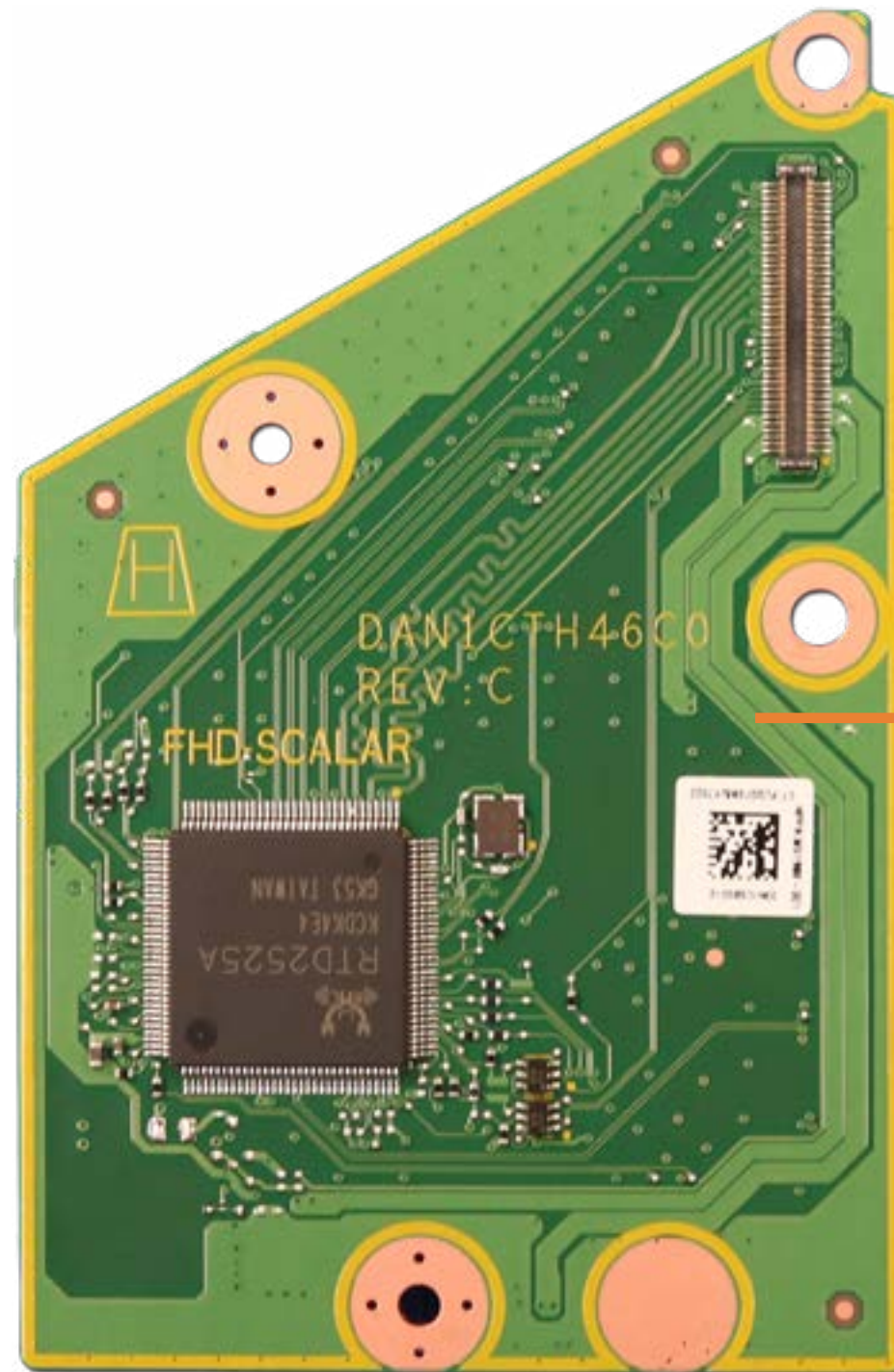

[Go to External Views](#)

System Fan

Speaker Mesh
Display Panel Assembly
M.2 Solid State Drive
Wireless LAN Module
Memory Module(s)
Hard Disk Drive Assembly
Hard Disk Drive Cable
Speaker Assembly
Power Button/Side I/O Board
Power Button/Side I/O Board Cable
OSD Control Board Assembly
OSD Controller Cap
OSD Control Board Cable
Audio Board
Audio Board Cable
USB Dongle Board
USB Dongle Board Cable
Scalar Board (Top)
Scalar Board (Bottom)
System Fan
Heat Sink
Motherboard (Top)
Motherboard (Bottom)
Webcam Assembly
Webcam Module
Wireless LAN Antennas
Stand Base Cover/Wireless Charger
Wireless Charger Thermal Pads
Wireless Charger LED Assembly
Wireless Charger Cable
Back Cover
LVDS Cable
Touch Control Cable
Backlight Cable
Display Panel Frame
Display Panel



[Go to External Views](#)

Heat Sink

Speaker Mesh
Display Panel Assembly
M.2 Solid State Drive
Wireless LAN Module
Memory Module(s)
Hard Disk Drive Assembly
Hard Disk Drive Cable
Speaker Assembly
Power Button/Side I/O Board
Power Button/Side I/O Board Cable
OSD Control Board Assembly
OSD Controller Cap
OSD Control Board Cable
Audio Board
Audio Board Cable
USB Dongle Board
USB Dongle Board Cable
Scalar Board (Top)
Scalar Board (Bottom)
System Fan
Heat Sink
Motherboard (Top)
Motherboard (Bottom)
Webcam Assembly
Webcam Module
Wireless LAN Antennas
Stand Base Cover/Wireless Charger
Wireless Charger Thermal Pads
Wireless Charger LED Assembly
Wireless Charger Cable
Back Cover
LVDS Cable
Touch Control Cable
Backlight Cable
Display Panel Frame
Display Panel

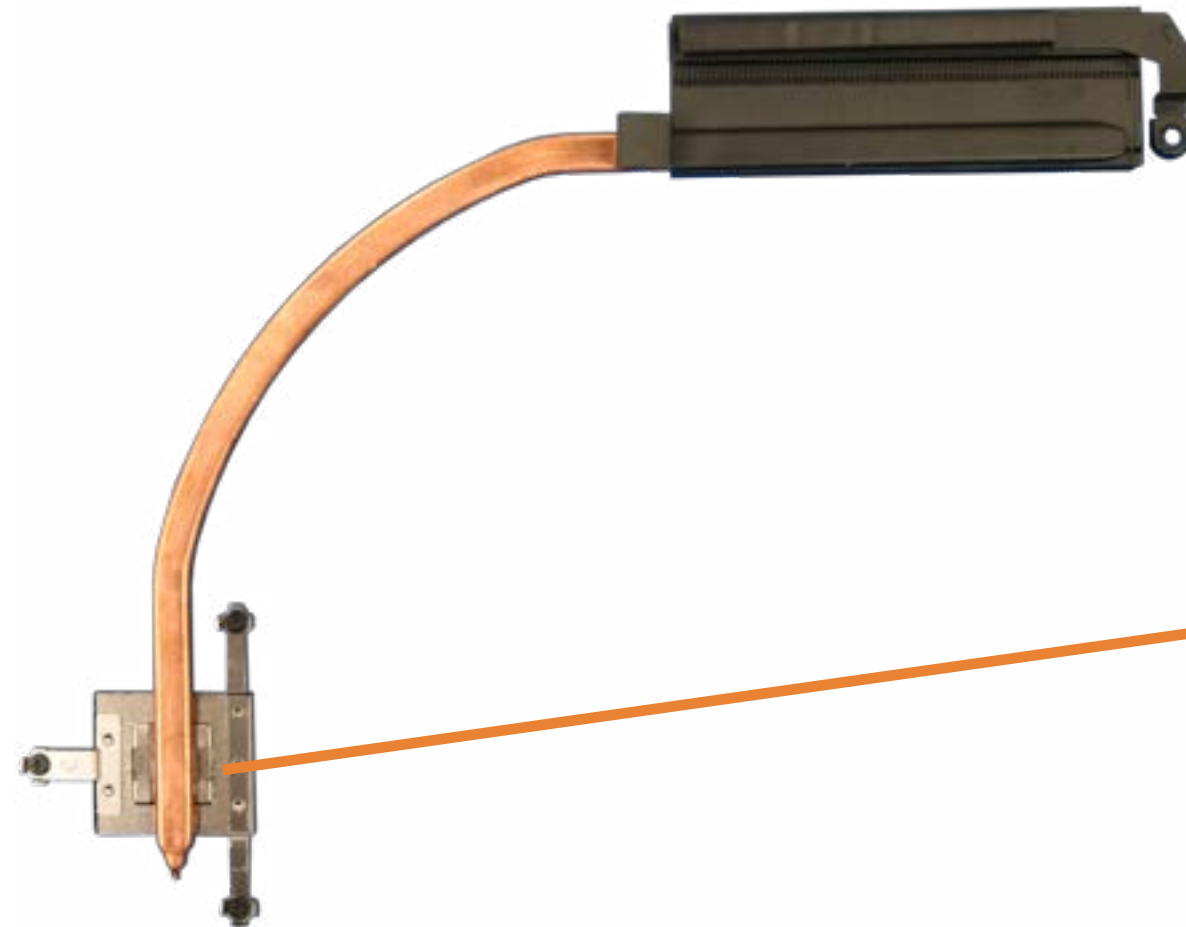

[Go to External Views](#)

Motherboard (Top)

Speaker Mesh
Display Panel Assembly
M.2 Solid State Drive
Wireless LAN Module
Memory Module(s)
Hard Disk Drive Assembly
Hard Disk Drive Cable
Speaker Assembly
Power Button/Side I/O Board
Power Button/Side I/O Board Cable
OSD Control Board Assembly
OSD Controller Cap
OSD Control Board Cable
Audio Board
Audio Board Cable
USB Dongle Board
USB Dongle Board Cable
Scalar Board (Top)
Scalar Board (Bottom)
System Fan
Heat Sink
Motherboard (Top)
Motherboard (Bottom)
Webcam Assembly
Webcam Module
Wireless LAN Antennas
Stand Base Cover/Wireless Charger
Wireless Charger Thermal Pads
Wireless Charger LED Assembly
Wireless Charger Cable
Back Cover
LVDS Cable
Touch Control Cable
Backlight Cable
Display Panel Frame
Display Panel

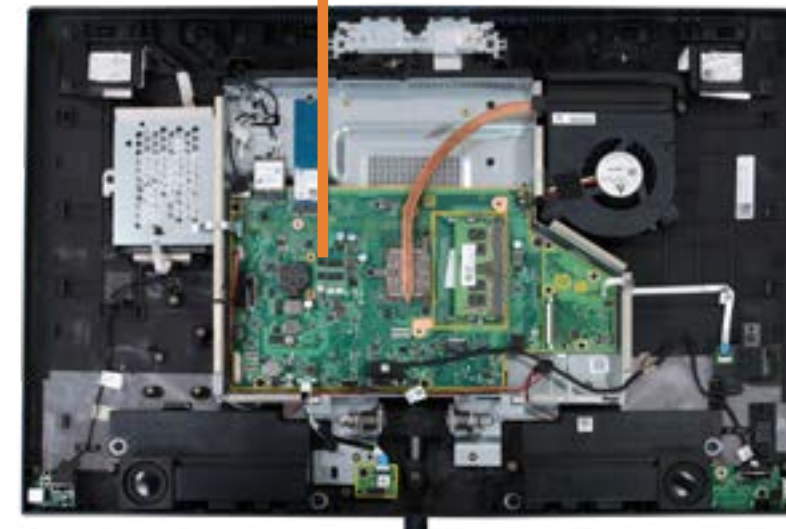
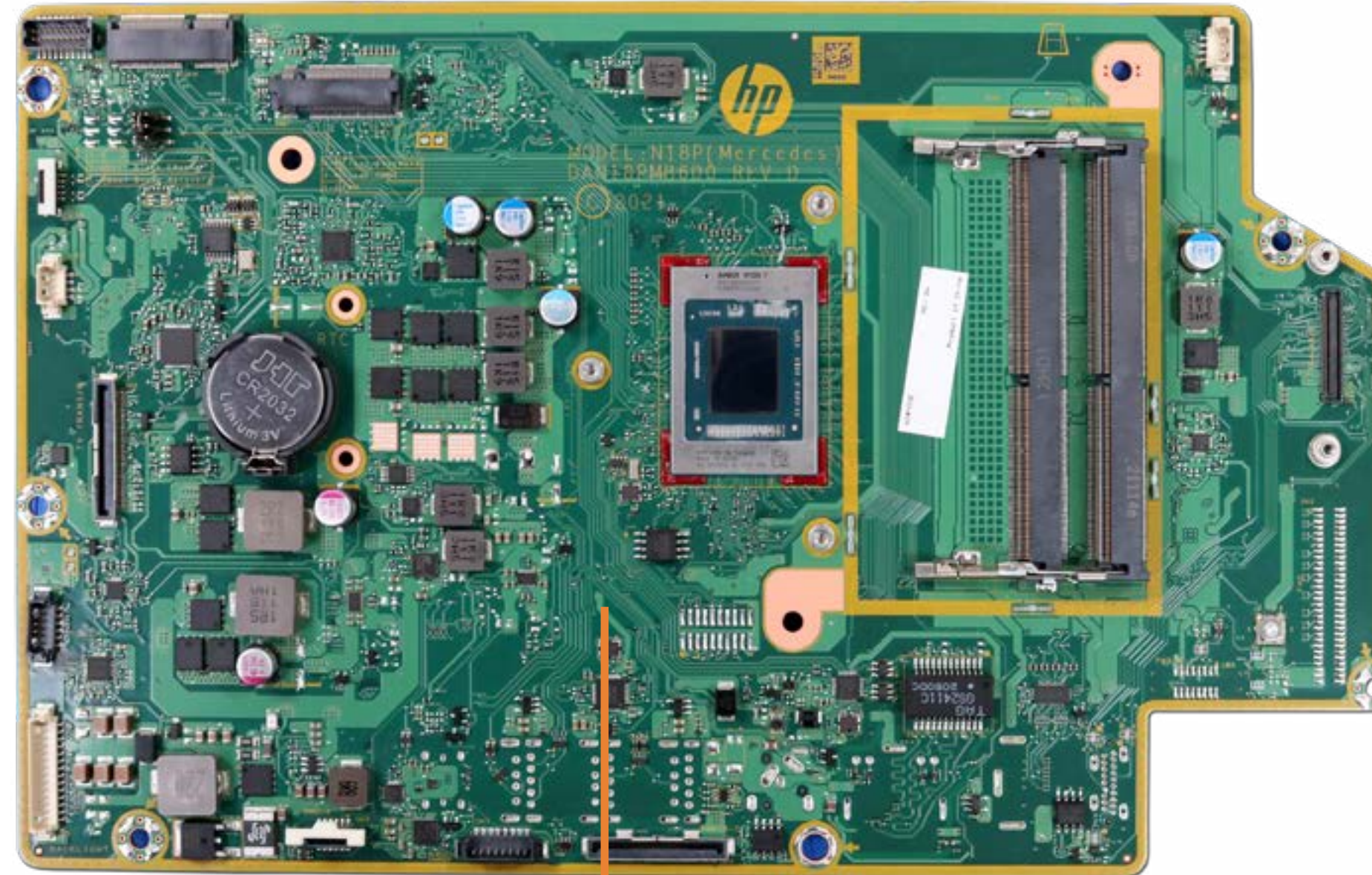

[Go to External Views](#)

Motherboard (Bottom)

Speaker Mesh
Display Panel Assembly
M.2 Solid State Drive
Wireless LAN Module
Memory Module(s)
Hard Disk Drive Assembly
Hard Disk Drive Cable
Speaker Assembly
Power Button/Side I/O Board
Power Button/Side I/O Board Cable
OSD Control Board Assembly
OSD Controller Cap
OSD Control Board Cable
Audio Board
Audio Board Cable
USB Dongle Board
USB Dongle Board Cable
Scalar Board (Top)
Scalar Board (Bottom)
System Fan
Heat Sink
Motherboard (Top)
Motherboard (Bottom)
Webcam Assembly
Webcam Module
Wireless LAN Antennas
Stand Base Cover/Wireless Charger
Wireless Charger Thermal Pads
Wireless Charger LED Assembly
Wireless Charger Cable
Back Cover
LVDS Cable
Touch Control Cable
Backlight Cable
Display Panel Frame
Display Panel

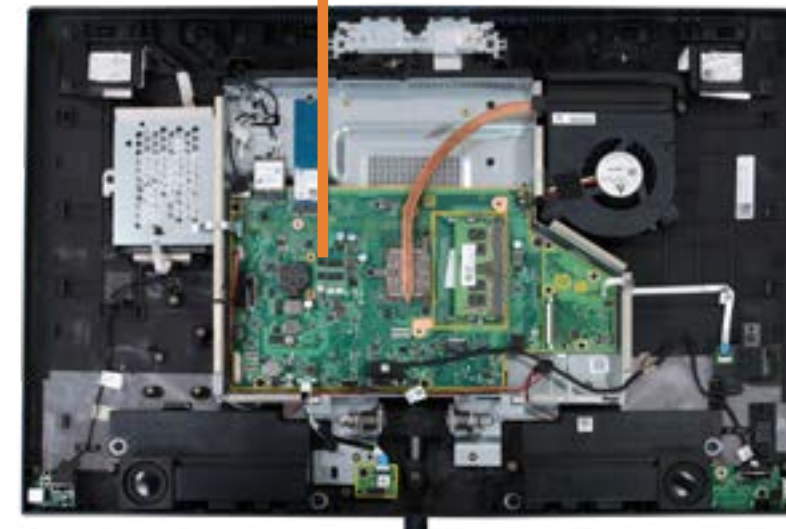
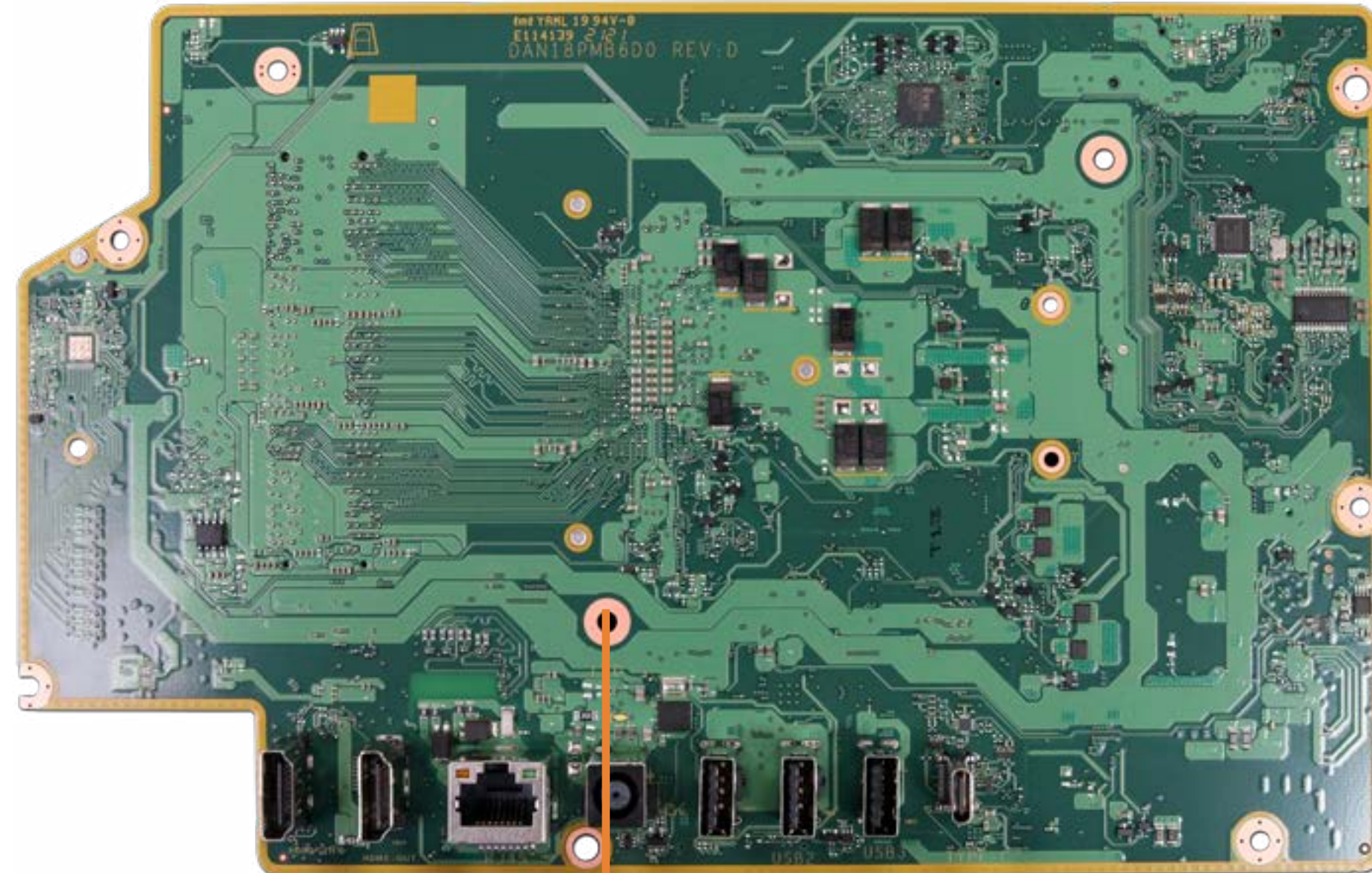

[Go to External Views](#)

Webcam Assembly

- Speaker Mesh
- Display Panel Assembly
- M.2 Solid State Drive
- Wireless LAN Module
- Memory Module(s)
- Hard Disk Drive Assembly
- Hard Disk Drive Cable
- Speaker Assembly
- Power Button/Side I/O Board
- Power Button/Side I/O Board Cable
- OSD Control Board Assembly
- OSD Controller Cap
- OSD Control Board Cable
- Audio Board
- Audio Board Cable
- USB Dongle Board
- USB Dongle Board Cable
- Scalar Board (Top)
- Scalar Board (Bottom)
- System Fan
- Heat Sink
- Motherboard (Top)
- Motherboard (Bottom)
- Webcam Assembly**
- Webcam Module
- Wireless LAN Antennas
- Stand Base Cover/Wireless Charger
- Wireless Charger Thermal Pads
- Wireless Charger LED Assembly
- Wireless Charger Cable
- Back Cover
- LVDS Cable
- Touch Control Cable
- Backlight Cable
- Display Panel Frame
- Display Panel



[Go to External Views](#)

Webcam Module

- Speaker Mesh
- Display Panel Assembly
- M.2 Solid State Drive
- Wireless LAN Module
- Memory Module(s)
- Hard Disk Drive Assembly
- Hard Disk Drive Cable
- Speaker Assembly
- Power Button/Side I/O Board
- Power Button/Side I/O Board Cable
- OSD Control Board Assembly
- OSD Controller Cap
- OSD Control Board Cable
- Audio Board
- Audio Board Cable
- USB Dongle Board
- USB Dongle Board Cable
- Scalar Board (Top)
- Scalar Board (Bottom)
- System Fan
- Heat Sink
- Motherboard (Top)
- Motherboard (Bottom)
- Webcam Assembly
- Webcam Module**
- Wireless LAN Antennas
- Stand Base Cover/Wireless Charger
- Wireless Charger Thermal Pads
- Wireless Charger LED Assembly
- Wireless Charger Cable
- Back Cover
- LVDS Cable
- Touch Control Cable
- Backlight Cable
- Display Panel Frame
- Display Panel

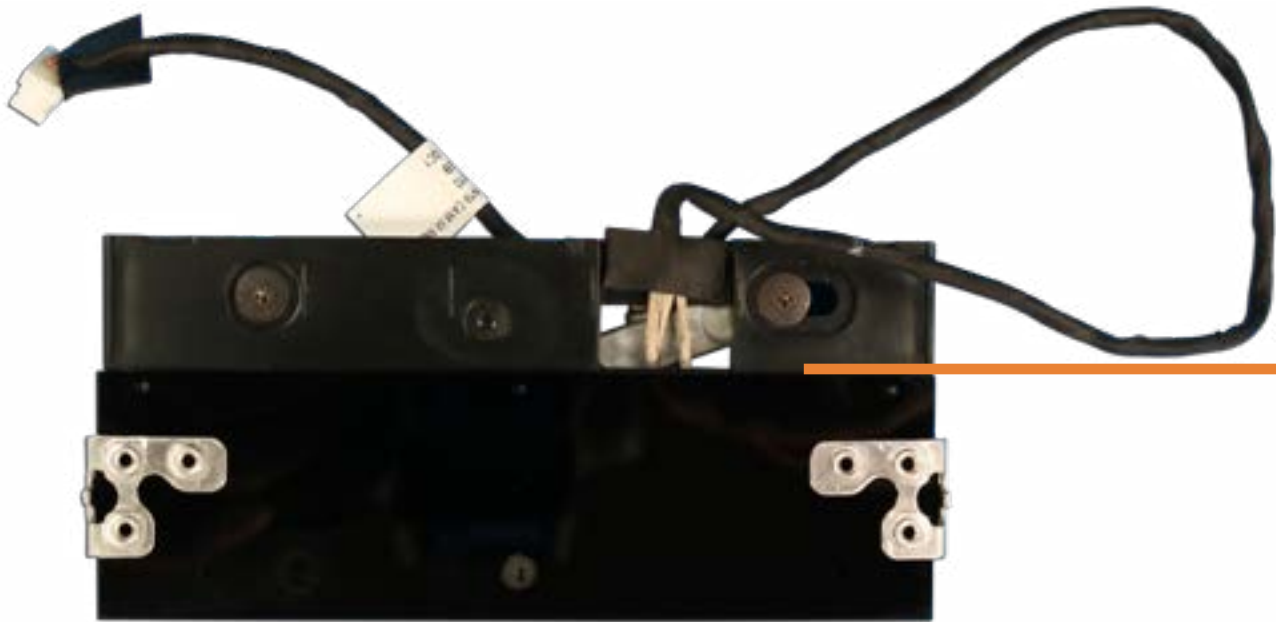

[Go to External Views](#)

Wireless LAN Antennas

- Speaker Mesh
- Display Panel Assembly
- M.2 Solid State Drive
- Wireless LAN Module
- Memory Module(s)
- Hard Disk Drive Assembly
- Hard Disk Drive Cable
- Speaker Assembly
- Power Button/Side I/O Board
- Power Button/Side I/O Board Cable
- OSD Control Board Assembly
- OSD Controller Cap
- OSD Control Board Cable
- Audio Board
- Audio Board Cable
- USB Dongle Board
- USB Dongle Board Cable
- Scalar Board (Top)
- Scalar Board (Bottom)
- System Fan
- Heat Sink
- Motherboard (Top)
- Motherboard (Bottom)
- Webcam Assembly
- Webcam Module
- Wireless LAN Antennas**
- Stand Base Cover/Wireless Charger
- Wireless Charger Thermal Pads
- Wireless Charger LED Assembly
- Wireless Charger Cable
- Back Cover
- LVDS Cable
- Touch Control Cable
- Backlight Cable
- Display Panel Frame
- Display Panel

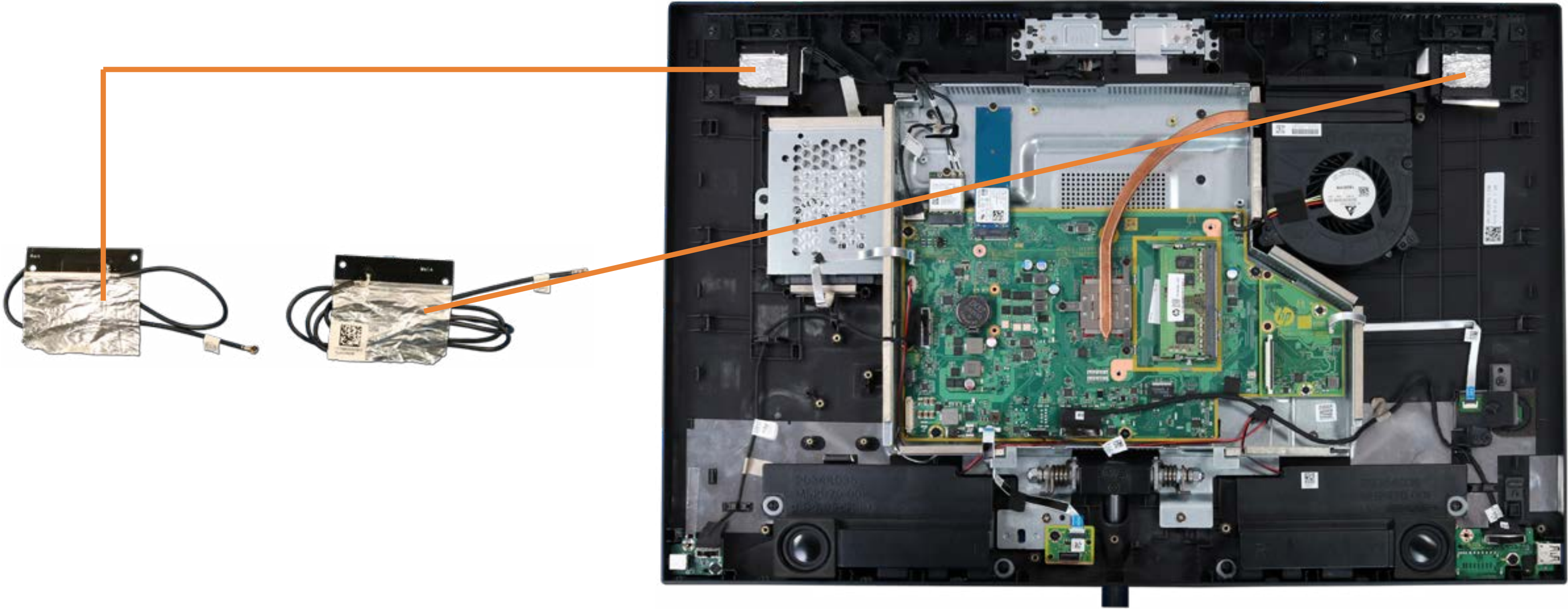

[Go to External Views](#)

Stand Base Cover/Wireless Charger

Speaker Mesh
Display Panel Assembly
M.2 Solid State Drive
Wireless LAN Module
Memory Module(s)
Hard Disk Drive Assembly
Hard Disk Drive Cable
Speaker Assembly
Power Button/Side I/O Board
Power Button/Side I/O Board Cable
OSD Control Board Assembly
OSD Controller Cap
OSD Control Board Cable
Audio Board
Audio Board Cable
USB Dongle Board
USB Dongle Board Cable
Scalar Board (Top)
Scalar Board (Bottom)
System Fan
Heat Sink
Motherboard (Top)
Motherboard (Bottom)
Webcam Assembly
Webcam Module
Wireless LAN Antennas
Stand Base Cover/Wireless Charger
Wireless Charger Thermal Pads
Wireless Charger LED Assembly
Wireless Charger Cable
Back Cover
LVDS Cable
Touch Control Cable
Backlight Cable
Display Panel Frame
Display Panel

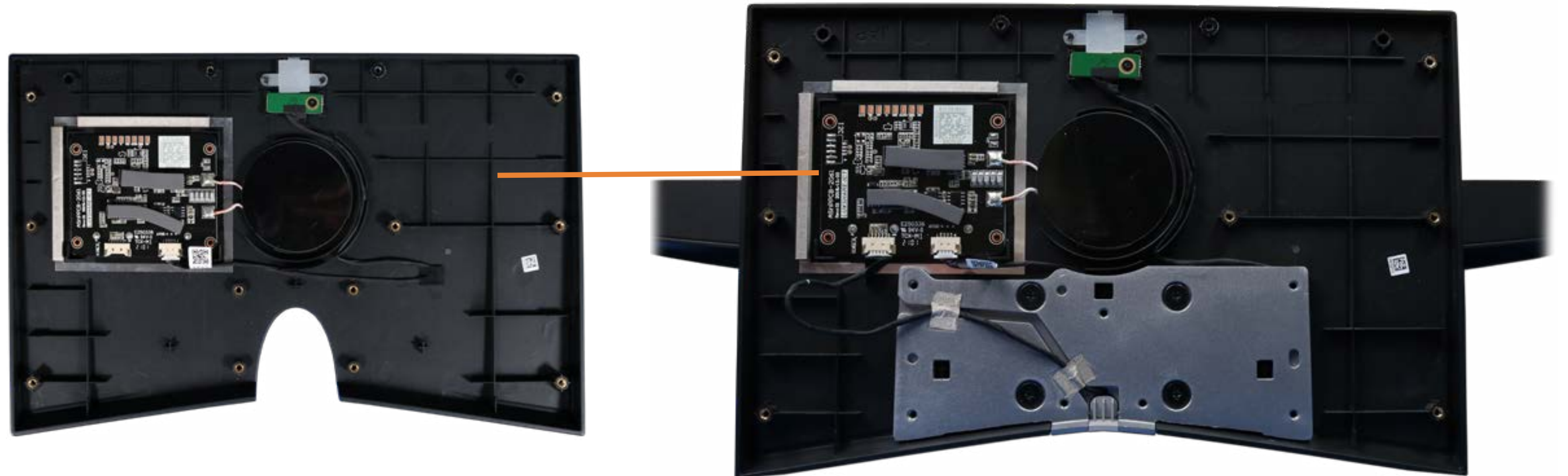

[Go to External Views](#)

Wireless Charger Thermal Pads

Speaker Mesh
Display Panel Assembly
M.2 Solid State Drive
Wireless LAN Module
Memory Module(s)
Hard Disk Drive Assembly
Hard Disk Drive Cable
Speaker Assembly
Power Button/Side I/O Board
Power Button/Side I/O Board Cable
OSD Control Board Assembly
OSD Controller Cap
OSD Control Board Cable
Audio Board
Audio Board Cable
USB Dongle Board
USB Dongle Board Cable
Scalar Board (Top)
Scalar Board (Bottom)
System Fan
Heat Sink
Motherboard (Top)
Motherboard (Bottom)
Webcam Assembly
Webcam Module
Wireless LAN Antennas
Stand Base Cover/Wireless Charger
Wireless Charger Thermal Pads
Wireless Charger LED Assembly
Wireless Charger Cable
Back Cover
LVDS Cable
Touch Control Cable
Backlight Cable
Display Panel Frame
Display Panel

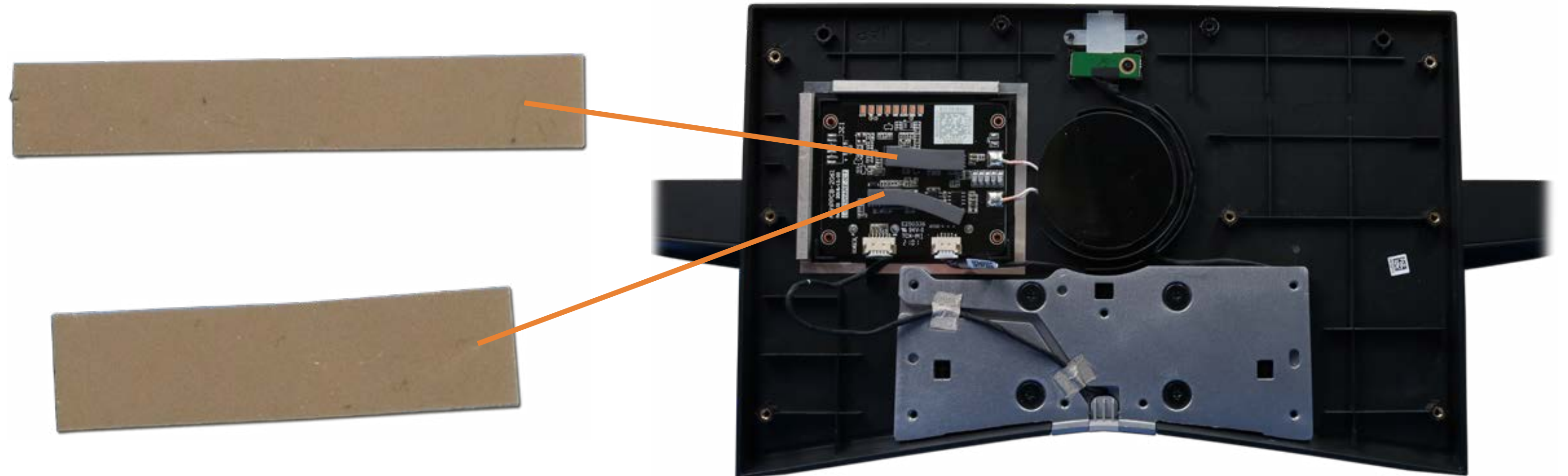

[Go to External Views](#)

Wireless Charger LED Assembly

Speaker Mesh
Display Panel Assembly
M.2 Solid State Drive
Wireless LAN Module
Memory Module(s)
Hard Disk Drive Assembly
Hard Disk Drive Cable
Speaker Assembly
Power Button/Side I/O Board
Power Button/Side I/O Board Cable
OSD Control Board Assembly
OSD Controller Cap
OSD Control Board Cable
Audio Board
Audio Board Cable
USB Dongle Board
USB Dongle Board Cable
Scalar Board (Top)
Scalar Board (Bottom)
System Fan
Heat Sink
Motherboard (Top)
Motherboard (Bottom)
Webcam Assembly
Webcam Module
Wireless LAN Antennas
Stand Base Cover/Wireless Charger
Wireless Charger Thermal Pads
Wireless Charger LED Assembly
Wireless Charger Cable
Back Cover
LVDS Cable
Touch Control Cable
Backlight Cable
Display Panel Frame
Display Panel

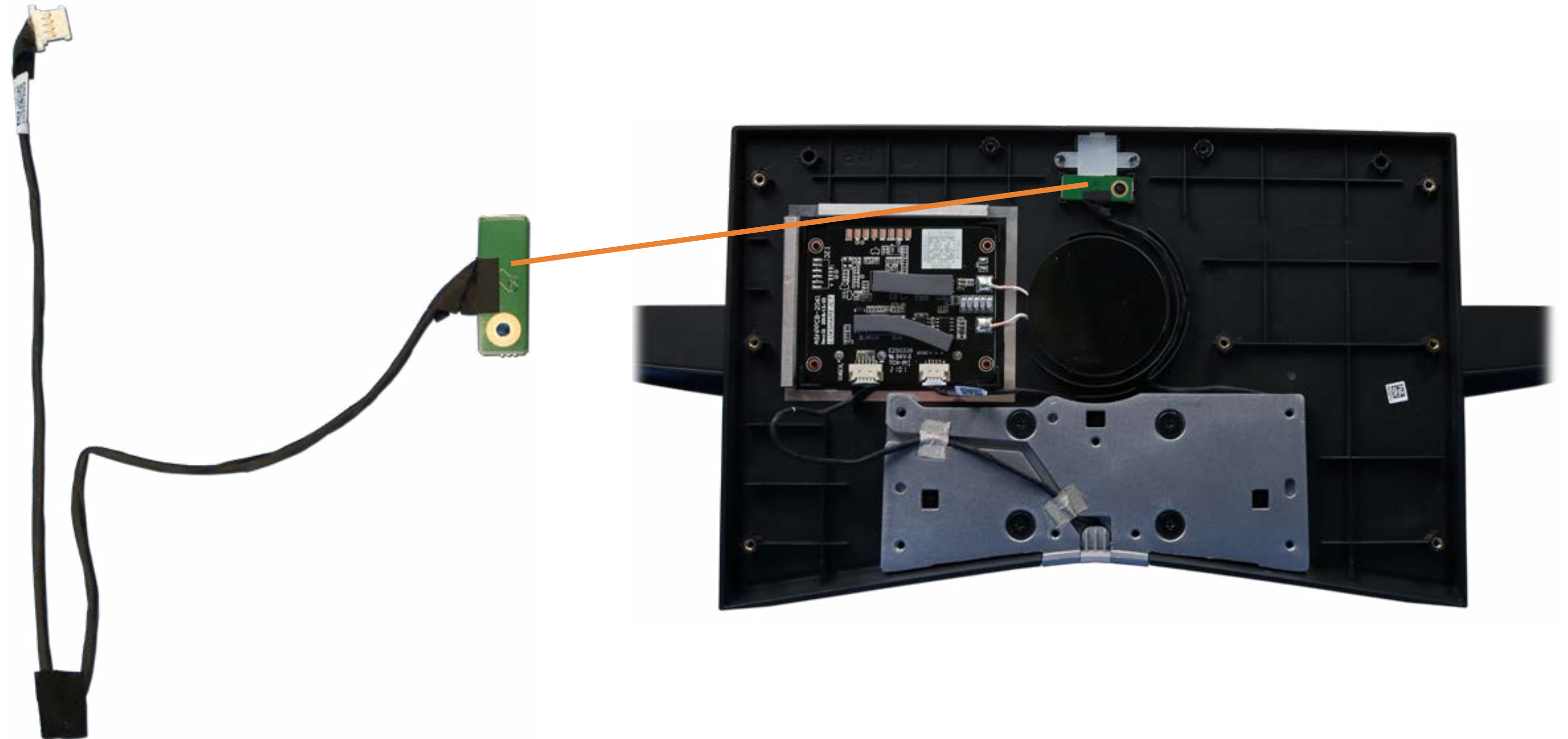

[Go to External Views](#)

Wireless Charger Cable

- Speaker Mesh
- Display Panel Assembly
- M.2 Solid State Drive
- Wireless LAN Module
- Memory Module(s)
- Hard Disk Drive Assembly
- Hard Disk Drive Cable
- Speaker Assembly
- Power Button/Side I/O Board
- Power Button/Side I/O Board Cable
- OSD Control Board Assembly
- OSD Controller Cap
- OSD Control Board Cable
- Audio Board
- Audio Board Cable
- USB Dongle Board
- USB Dongle Board Cable
- Scalar Board (Top)
- Scalar Board (Bottom)
- System Fan
- Heat Sink
- Motherboard (Top)
- Motherboard (Bottom)
- Webcam Assembly
- Webcam Module
- Wireless LAN Antennas
- Stand Base Cover/Wireless Charger
- Wireless Charger Thermal Pads
- Wireless Charger LED Assembly
- Wireless Charger Cable**
- Back Cover
- LVDS Cable
- Touch Control Cable
- Backlight Cable
- Display Panel Frame
- Display Panel



[Go to External Views](#)

Back Cover

Speaker Mesh
Display Panel Assembly
M.2 Solid State Drive
Wireless LAN Module
Memory Module(s)
Hard Disk Drive Assembly
Hard Disk Drive Cable
Speaker Assembly
Power Button/Side I/O Board
Power Button/Side I/O Board Cable
OSD Control Board Assembly
OSD Controller Cap
OSD Control Board Cable
Audio Board
Audio Board Cable
USB Dongle Board
USB Dongle Board Cable
Scalar Board (Top)
Scalar Board (Bottom)
System Fan
Heat Sink
Motherboard (Top)
Motherboard (Bottom)
Webcam Assembly
Webcam Module
Wireless LAN Antennas
Stand Base Cover/Wireless Charger
Wireless Charger Thermal Pads
Wireless Charger LED Assembly
Wireless Charger Cable
Back Cover
LVDS Cable
Touch Control Cable
Backlight Cable
Display Panel Frame
Display Panel



[Go to External Views](#)

LVDS Cable

Speaker Mesh
Display Panel Assembly
M.2 Solid State Drive
Wireless LAN Module
Memory Module(s)
Hard Disk Drive Assembly
Hard Disk Drive Cable
Speaker Assembly
Power Button/Side I/O Board
Power Button/Side I/O Board Cable
OSD Control Board Assembly
OSD Controller Cap
OSD Control Board Cable
Audio Board
Audio Board Cable
USB Dongle Board
USB Dongle Board Cable
Scalar Board (Top)
Scalar Board (Bottom)
System Fan
Heat Sink
Motherboard (Top)
Motherboard (Bottom)
Webcam Assembly
Webcam Module
Wireless LAN Antennas
Stand Base Cover/Wireless Charger
Wireless Charger Thermal Pads
Wireless Charger LED Assembly
Wireless Charger Cable
Back Cover
LVDS Cable
Touch Control Cable
Backlight Cable
Display Panel Frame
Display Panel

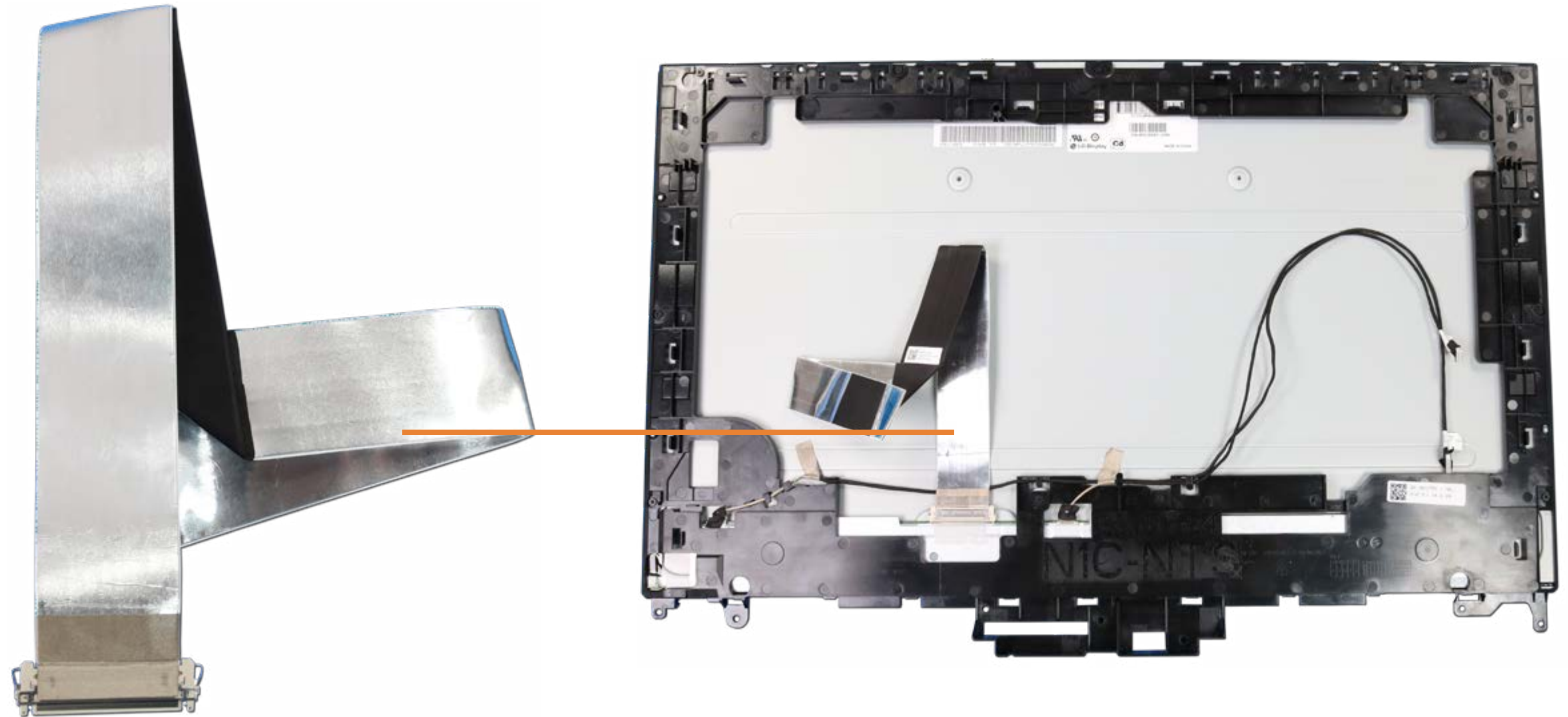

[Go to External Views](#)

Touch Control Cable

Speaker Mesh
Display Panel Assembly
M.2 Solid State Drive
Wireless LAN Module
Memory Module(s)
Hard Disk Drive Assembly
Hard Disk Drive Cable
Speaker Assembly
Power Button/Side I/O Board
Power Button/Side I/O Board Cable
OSD Control Board Assembly
OSD Controller Cap
OSD Control Board Cable
Audio Board
Audio Board Cable
USB Dongle Board
USB Dongle Board Cable
Scalar Board (Top)
Scalar Board (Bottom)
System Fan
Heat Sink
Motherboard (Top)
Motherboard (Bottom)
Webcam Assembly
Webcam Module
Wireless LAN Antennas
Stand Base Cover/Wireless Charger
Wireless Charger Thermal Pads
Wireless Charger LED Assembly
Wireless Charger Cable
Back Cover
LVDS Cable
Touch Control Cable
Backlight Cable
Display Panel Frame
Display Panel

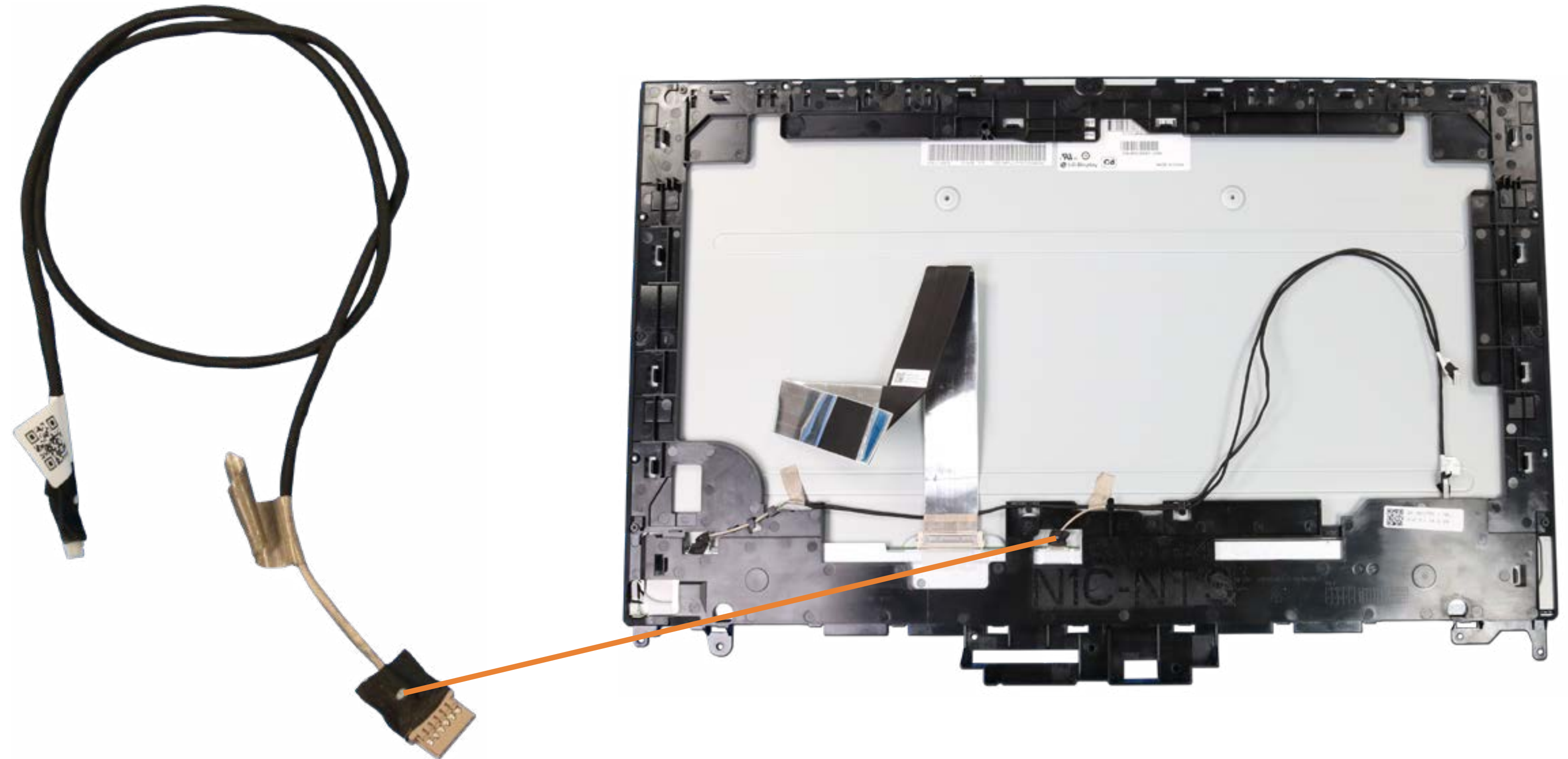

[Go to External Views](#)

Backlight Cable

Speaker Mesh
Display Panel Assembly
M.2 Solid State Drive
Wireless LAN Module
Memory Module(s)
Hard Disk Drive Assembly
Hard Disk Drive Cable
Speaker Assembly
Power Button/Side I/O Board
Power Button/Side I/O Board Cable
OSD Control Board Assembly
OSD Controller Cap
OSD Control Board Cable
Audio Board
Audio Board Cable
USB Dongle Board
USB Dongle Board Cable
Scalar Board (Top)
Scalar Board (Bottom)
System Fan
Heat Sink
Motherboard (Top)
Motherboard (Bottom)
Webcam Assembly
Webcam Module
Wireless LAN Antennas
Stand Base Cover/Wireless Charger
Wireless Charger Thermal Pads
Wireless Charger LED Assembly
Wireless Charger Cable
Back Cover
LVDS Cable
Touch Control Cable
Backlight Cable
Display Panel Frame
Display Panel

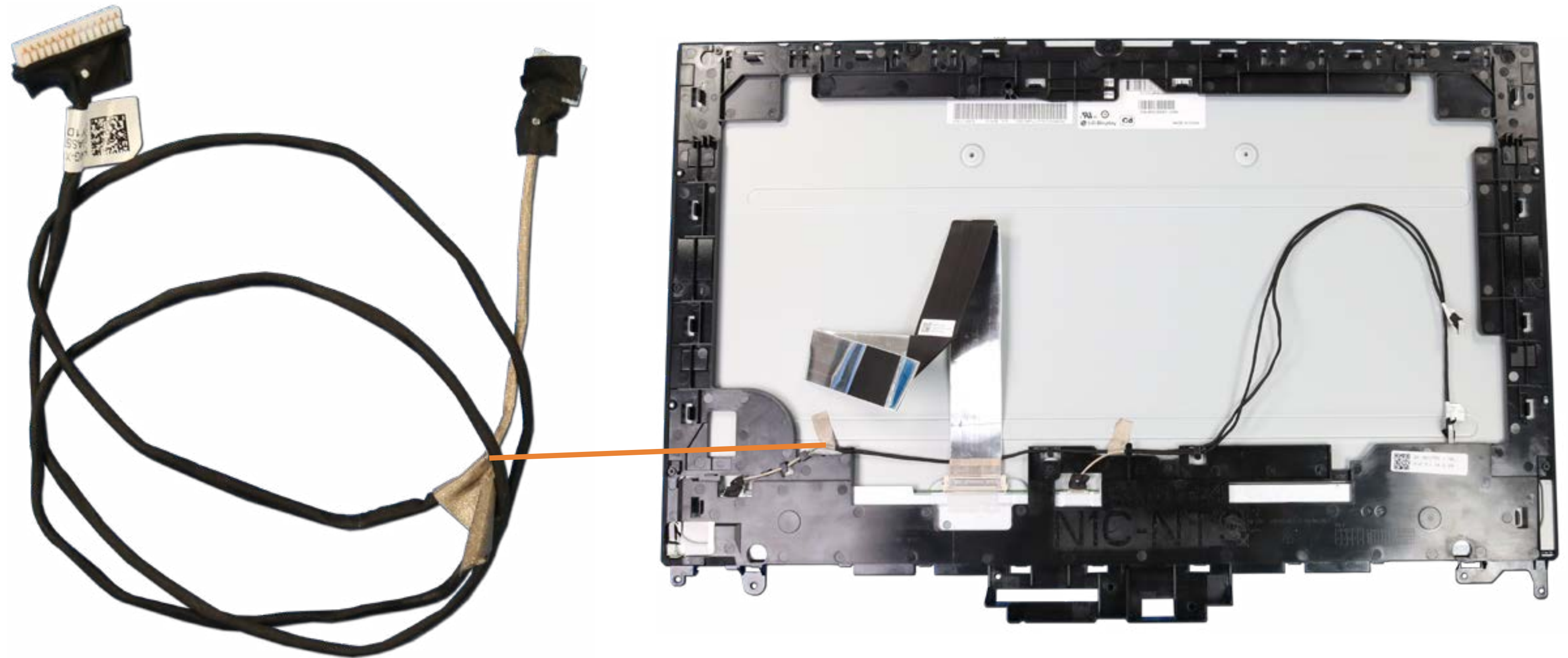

[Go to External Views](#)

Display Panel Frame

- Speaker Mesh
- Display Panel Assembly
- M.2 Solid State Drive
- Wireless LAN Module
- Memory Module(s)
- Hard Disk Drive Assembly
- Hard Disk Drive Cable
- Speaker Assembly
- Power Button/Side I/O Board
- Power Button/Side I/O Board Cable
- OSD Control Board Assembly
- OSD Controller Cap
- OSD Control Board Cable
- Audio Board
- Audio Board Cable
- USB Dongle Board
- USB Dongle Board Cable
- Scalar Board (Top)
- Scalar Board (Bottom)
- System Fan
- Heat Sink
- Motherboard (Top)
- Motherboard (Bottom)
- Webcam Assembly
- Webcam Module
- Wireless LAN Antennas
- Stand Base Cover/Wireless Charger
- Wireless Charger Thermal Pads
- Wireless Charger LED Assembly
- Wireless Charger Cable
- Back Cover
- LVDS Cable
- Touch Control Cable
- Backlight Cable
- Display Panel Frame
- Display Panel

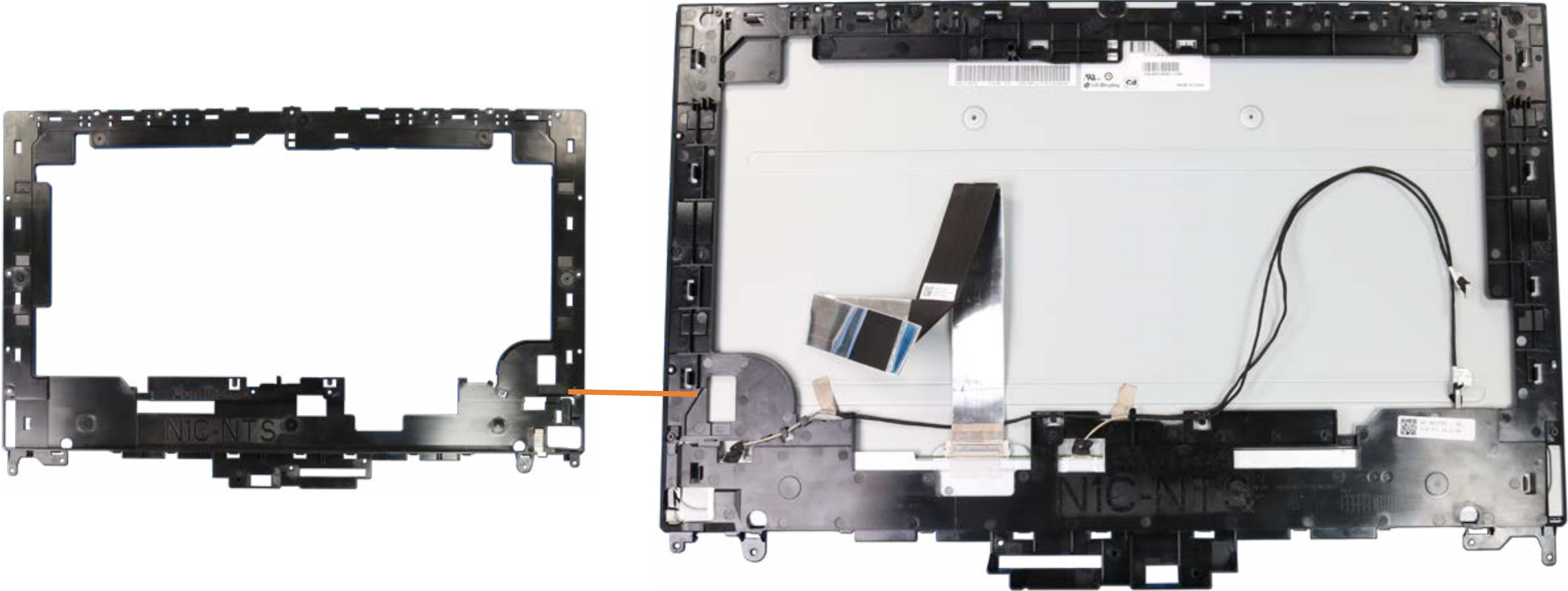

[Go to External Views](#)

Display Panel

- Speaker Mesh
- Display Panel Assembly
- M.2 Solid State Drive
- Wireless LAN Module
- Memory Module(s)
- Hard Disk Drive Assembly
- Hard Disk Drive Cable
- Speaker Assembly
- Power Button/Side I/O Board
- Power Button/Side I/O Board Cable
- OSD Control Board Assembly
- OSD Controller Cap
- OSD Control Board Cable
- Audio Board
- Audio Board Cable
- USB Dongle Board
- USB Dongle Board Cable
- Scalar Board (Top)
- Scalar Board (Bottom)
- System Fan
- Heat Sink
- Motherboard (Top)
- Motherboard (Bottom)
- Webcam Assembly
- Webcam Module
- Wireless LAN Antennas
- Stand Base Cover/Wireless Charger
- Wireless Charger Thermal Pads
- Wireless Charger LED Assembly
- Wireless Charger Cable
- Back Cover
- LVDS Cable
- Touch Control Cable
- Backlight Cable
- Display Panel Frame
- Display Panel



Go to External Views