

Interactive Part Locator

HP Pavilion 27-inch All-in-One Desktop PC

Welcome to the interactive part locator for the
HP Pavilion 27-inch All-in-One Desktop PC

Here's how to use it...

[External Views](#) (Click the link to navigate to the views)

On this page you will find large icons of each of the external views of this product. To view a specific view in greater detail, simply click that view.

[Parts List](#) (Click the link to navigate to the parts)

On this page, you will find a list of all of the replaceable parts for this product. To view a specific part and its location in the product, click the part name in the list.

That's it! On every page there is a link that brings you back to either the External Views or the Parts List, enabling you to navigate to whatever view or part you wish to review.

 To exit or enter full screen mode, press Ctrl + L on your keyboard

External Views

[Back to Welcome page](#)



Front



Left



Right



Rear



Display



Top

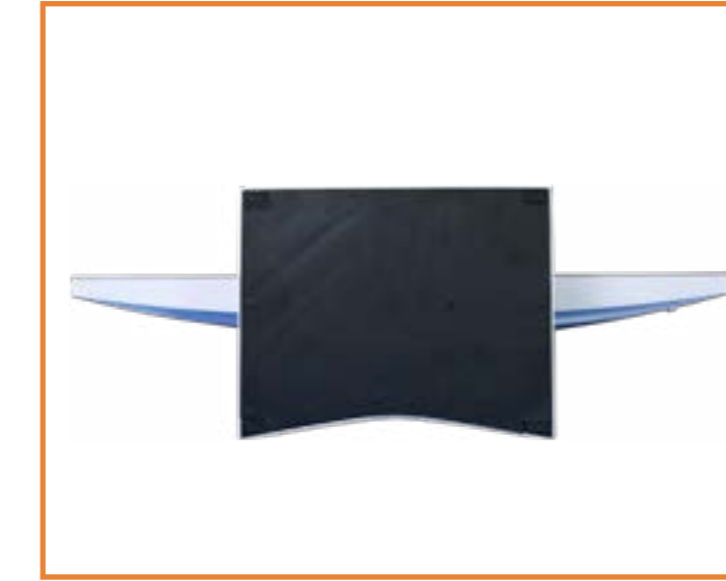

Bottom



Internal

[Go to Parts List](#)

Front View

[Back to External Views](#)

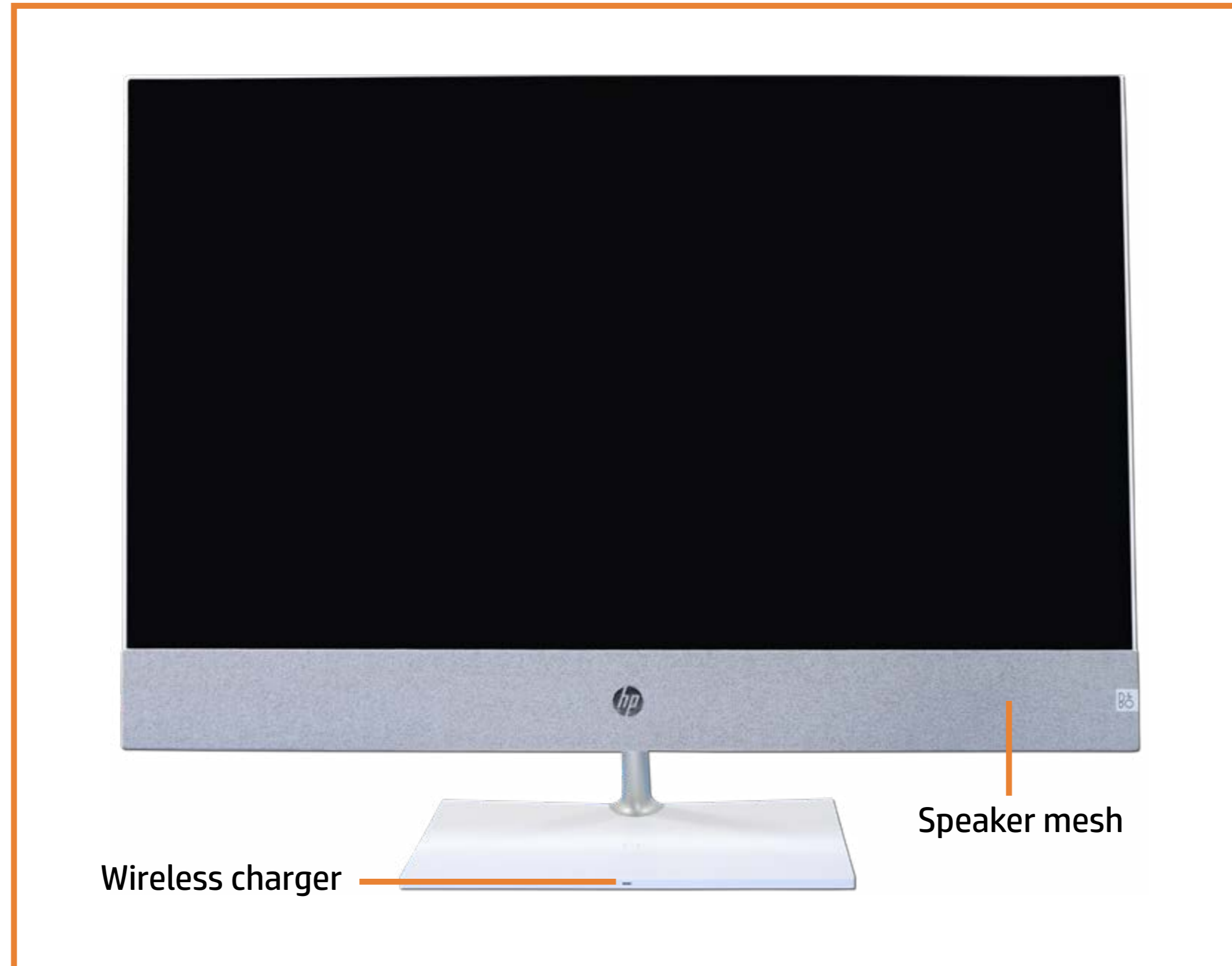

[Go to Parts List](#)

Left View

[Back to External Views](#)



[Go to Parts List](#)

Right View

[Back to External Views](#)



USB-A 3.2
Gen 1 port

[Go to Parts List](#)

Rear View

[Back to External Views](#)

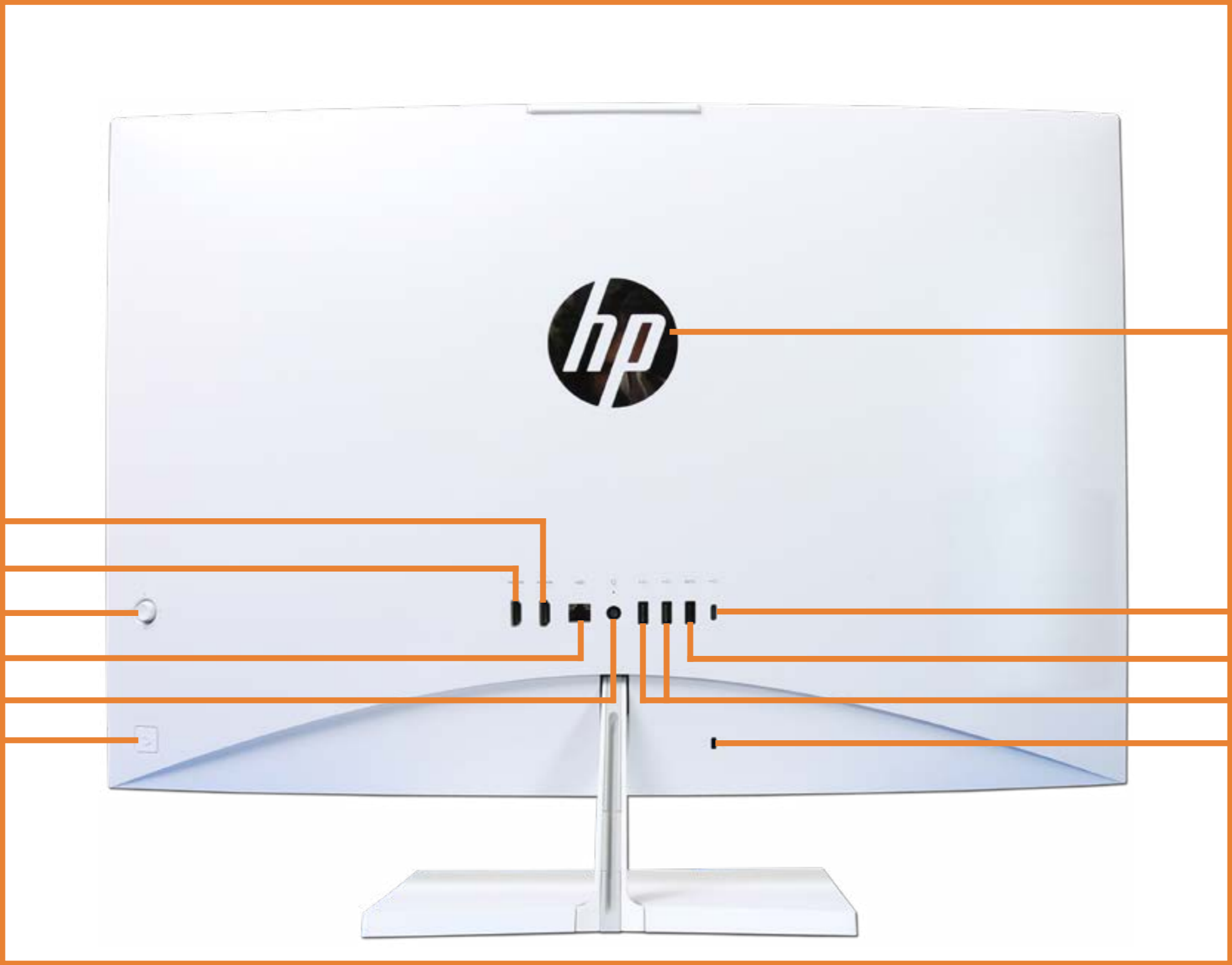

HP logo

HDMI in port

HDMI out port

OSD controller

RJ-45 (Ethernet) port

AC adapter port

Power button

USB-C 3.2 Gen 1 port

USB-A 3.2 Gen 1 port

USB-A 2.0 ports

Kensington MicroSaver Lock

[Go to Parts List](#)

Display View

[Back to External Views](#)

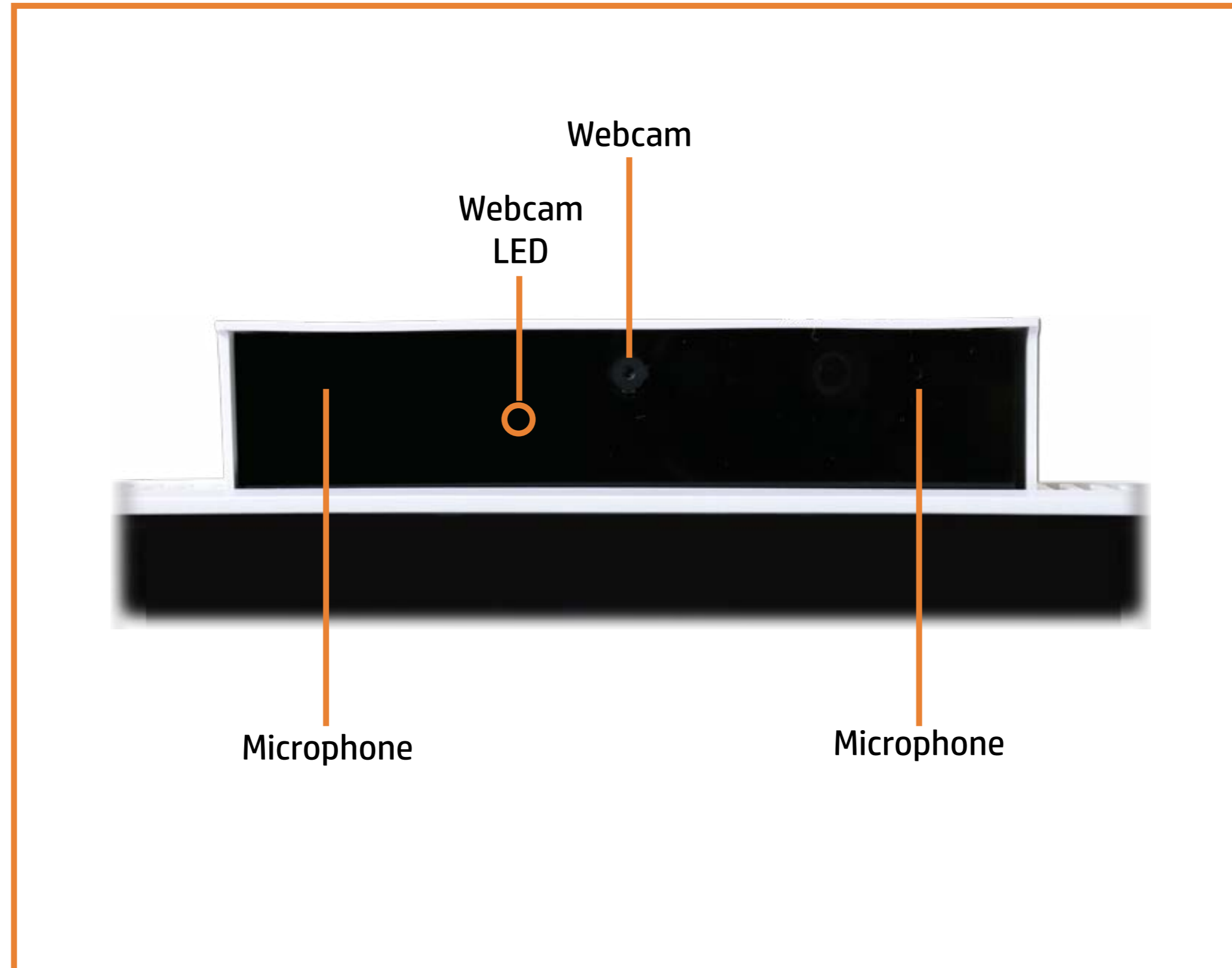

[Go to Parts List](#)

Top View

[Back to External Views](#)

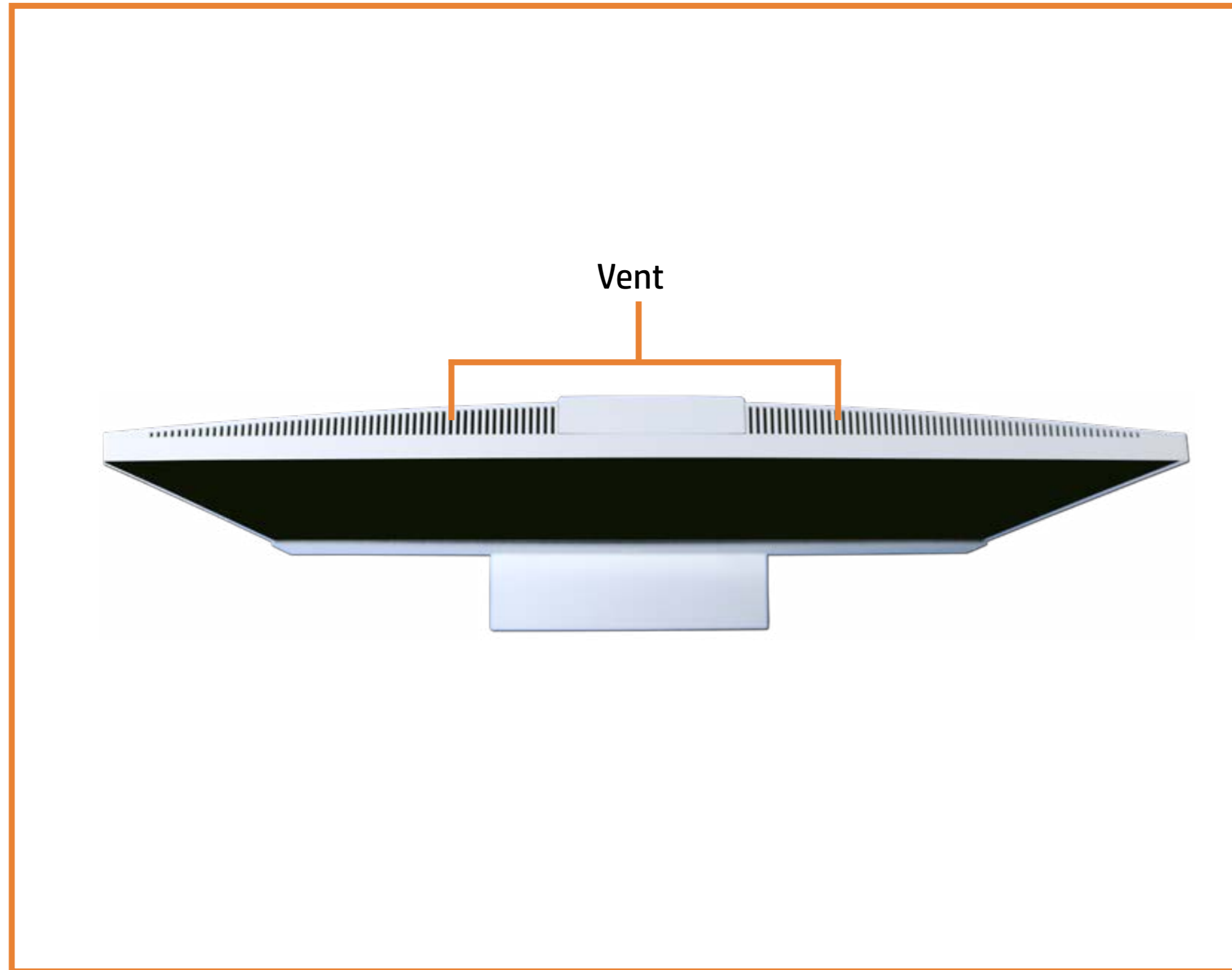

[Go to Parts List](#)

Bottom View

[Back to External Views](#)

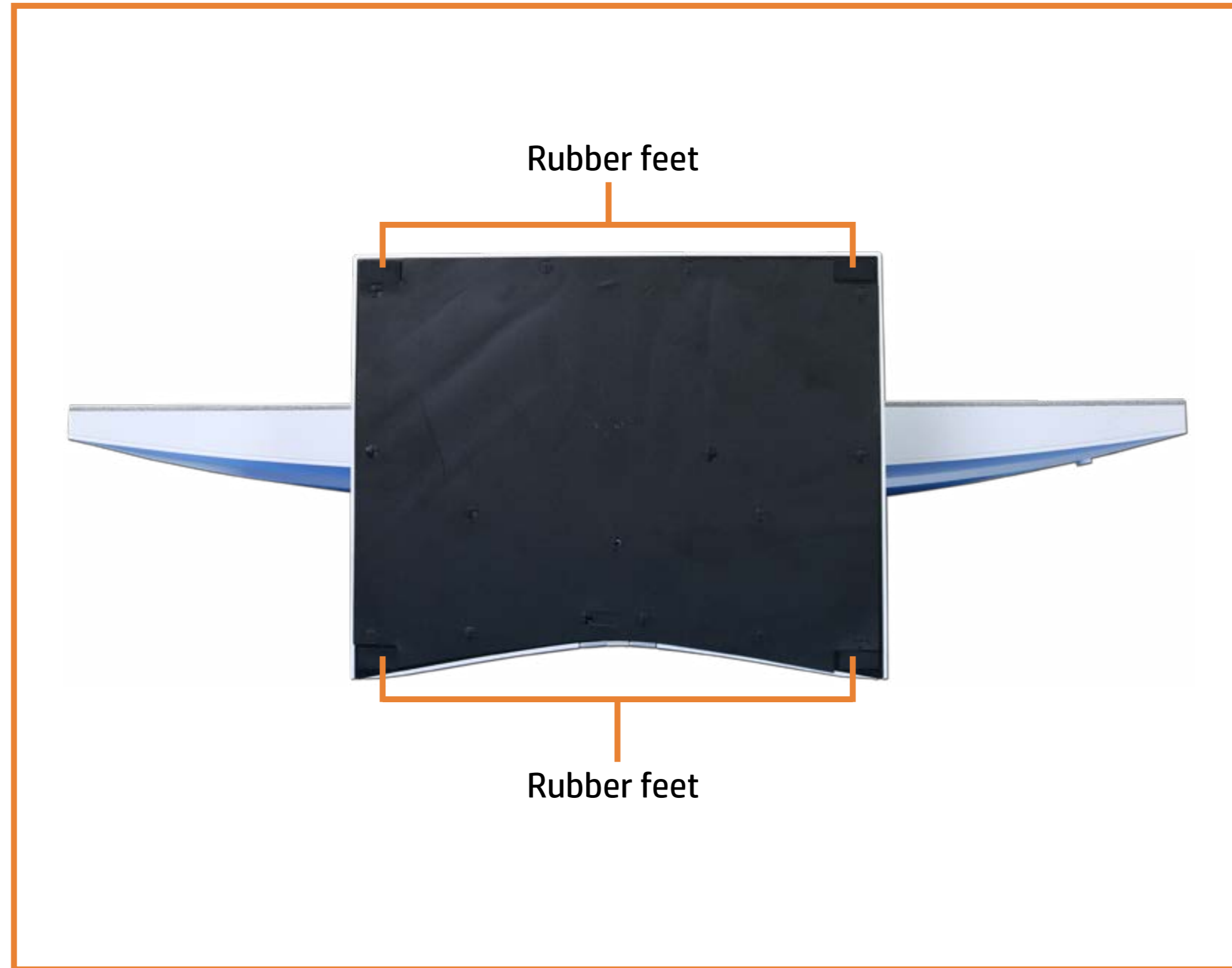

[Go to Parts List](#)

Internal View

[Back to External Views](#)

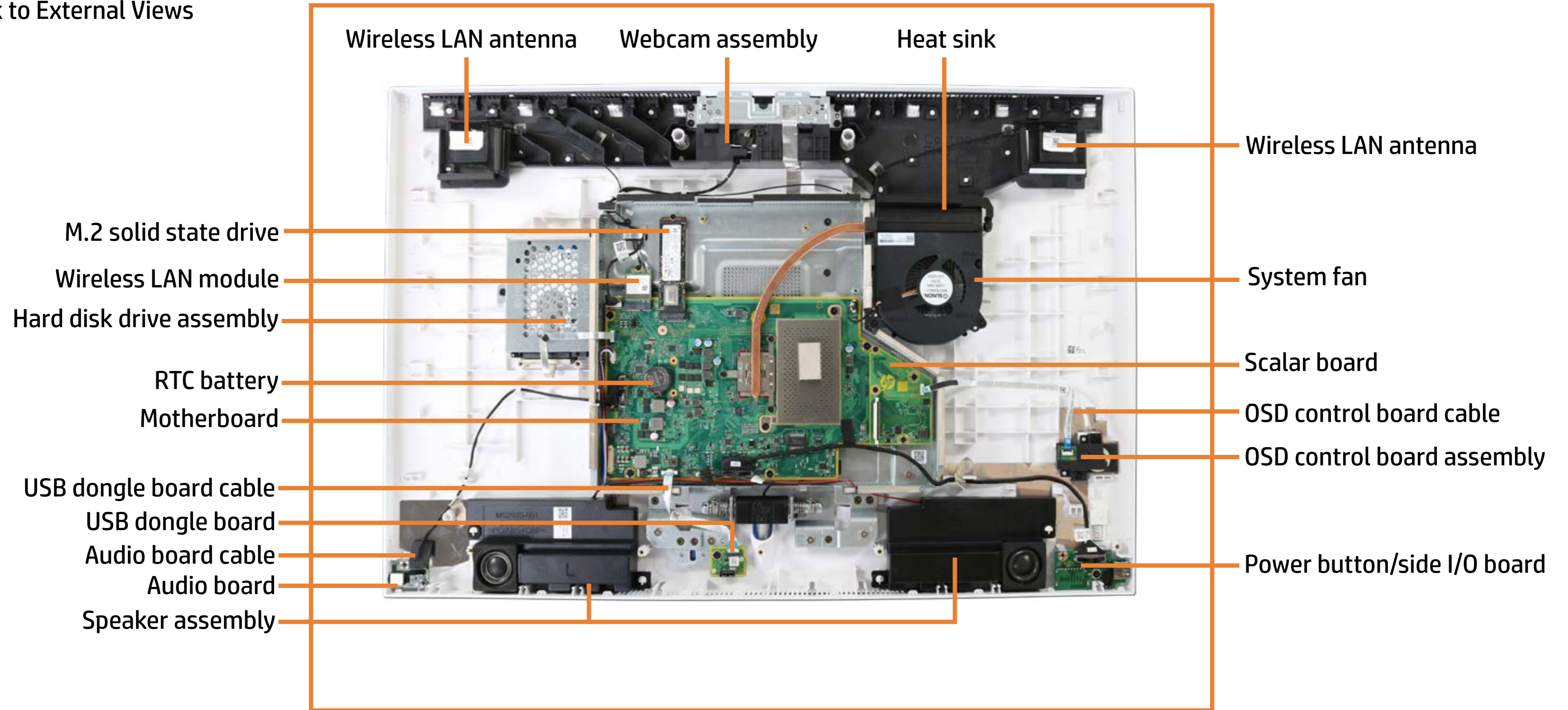

[Go to Parts List](#)

Speaker Mesh

- Speaker Mesh
- Display Panel Assembly
- M.2 Solid State Drive
- Wireless LAN Module
- Memory Module(s)
- Hard Disk Drive Assembly
- Hard Disk Drive Cable
- Speaker Assembly
- Power Button/Side I/O Board
- Power Button/Side I/O Board Cable
- OSD Control Board Assembly
- OSD Controller Cap
- OSD Control Board Cable
- Audio Board
- Audio Board Cable
- USB Dongle Board
- USB Dongle Board Cable
- Scalar Board (Top)
- Scalar Board (Bottom)
- System Fan
- Heat Sink
- Motherboard with RTC Battery (Top)
- Motherboard with RTC Battery (Bottom)
- Webcam Assembly
- Webcam Module
- Wireless LAN Antennas
- Stand Base Cover and Wireless Charger Module
- Wireless Charger Thermal Pads
- Wireless Charger LED Assembly
- Wireless Charger Cable
- Back Cover
- LVDS Cable
- Touch Control Cable
- Backlight Cable
- Display Panel Frame
- Touch Control Board
- Display Panel

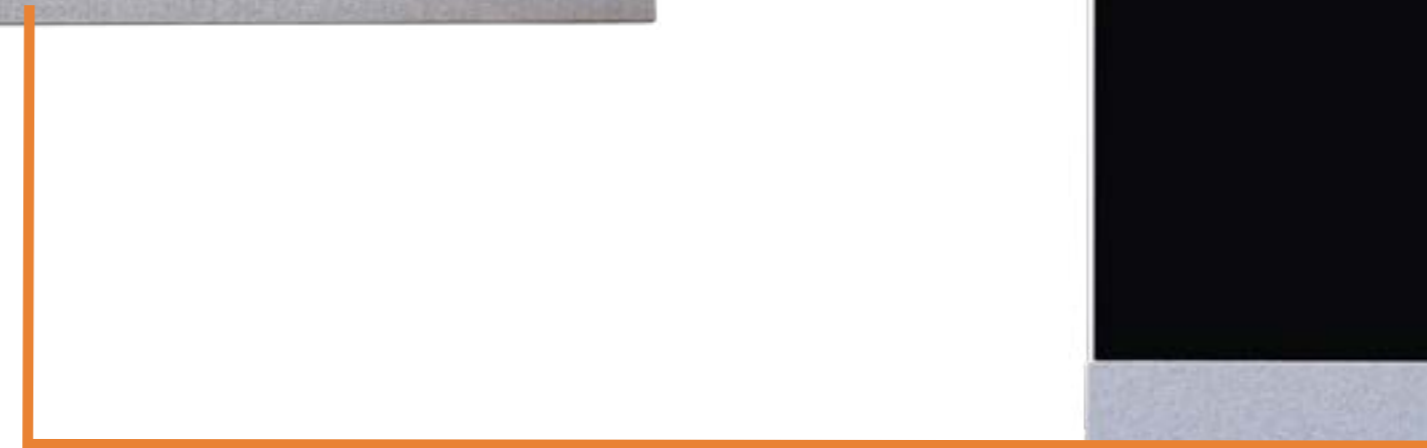

[Go to External Views](#)

Display Panel Assembly

- Speaker Mesh
- Display Panel Assembly**
- M.2 Solid State Drive
- Wireless LAN Module
- Memory Module(s)
- Hard Disk Drive Assembly
- Hard Disk Drive Cable
- Speaker Assembly
- Power Button/Side I/O Board
- Power Button/Side I/O Board Cable
- OSD Control Board Assembly
- OSD Controller Cap
- OSD Control Board Cable
- Audio Board
- Audio Board Cable
- USB Dongle Board
- USB Dongle Board Cable
- Scalar Board (Top)
- Scalar Board (Bottom)
- System Fan
- Heat Sink
- Motherboard with RTC Battery (Top)
- Motherboard with RTC Battery (Bottom)
- Webcam Assembly
- Webcam Module
- Wireless LAN Antennas
- Stand Base Cover and Wireless Charger Module
- Wireless Charger Thermal Pads
- Wireless Charger LED Assembly
- Wireless Charger Cable
- Back Cover
- LVDS Cable
- Touch Control Cable
- Backlight Cable
- Display Panel Frame
- Touch Control Board
- Display Panel

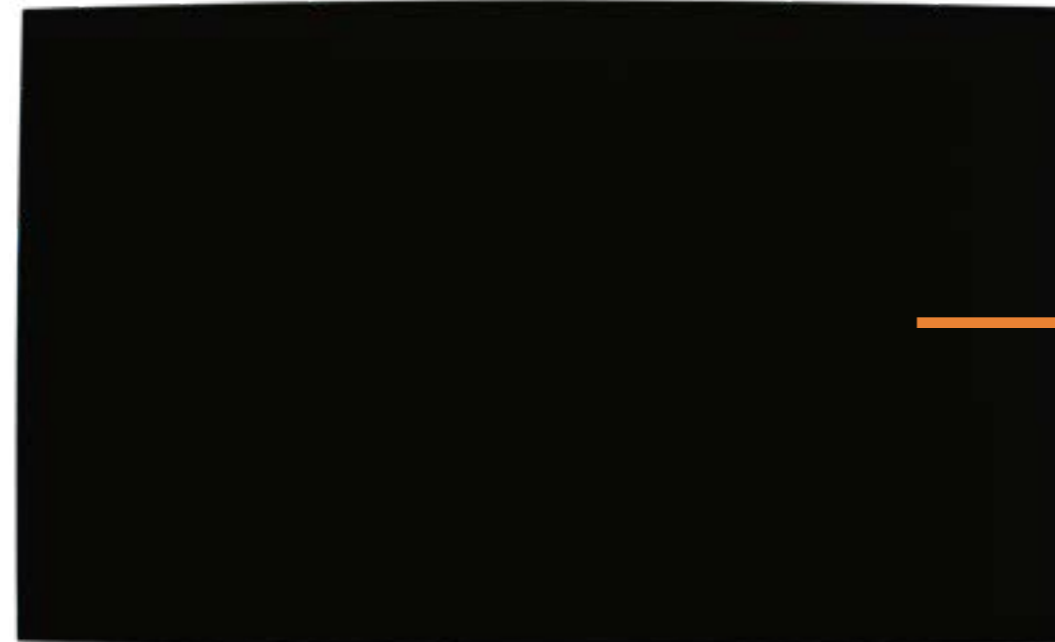

[Go to External Views](#)

- Speaker Mesh
- Display Panel Assembly
- M.2 Solid State Drive**
- Wireless LAN Module
- Memory Module(s)
- Hard Disk Drive Assembly
- Hard Disk Drive Cable
- Speaker Assembly
- Power Button/Side I/O Board
- Power Button/Side I/O Board Cable
- OSD Control Board Assembly
- OSD Controller Cap
- OSD Control Board Cable
- Audio Board
- Audio Board Cable
- USB Dongle Board
- USB Dongle Board Cable
- Scalar Board (Top)
- Scalar Board (Bottom)
- System Fan
- Heat Sink
- Motherboard with RTC Battery (Top)
- Motherboard with RTC Battery (Bottom)
- Webcam Assembly
- Webcam Module
- Wireless LAN Antennas
- Stand Base Cover and Wireless Charger Module
- Wireless Charger Thermal Pads
- Wireless Charger LED Assembly
- Wireless Charger Cable
- Back Cover
- LVDS Cable
- Touch Control Cable
- Backlight Cable
- Display Panel Frame
- Touch Control Board
- Display Panel

M.2 Solid State Drive



Go to External Views

Wireless LAN Module

- Speaker Mesh
- Display Panel Assembly
- M.2 Solid State Drive
- Wireless LAN Module**
- Memory Module(s)
- Hard Disk Drive Assembly
- Hard Disk Drive Cable
- Speaker Assembly
- Power Button/Side I/O Board
- Power Button/Side I/O Board Cable
- OSD Control Board Assembly
- OSD Controller Cap
- OSD Control Board Cable
- Audio Board
- Audio Board Cable
- USB Dongle Board
- USB Dongle Board Cable
- Scalar Board (Top)
- Scalar Board (Bottom)
- System Fan
- Heat Sink
- Motherboard with RTC Battery (Top)
- Motherboard with RTC Battery (Bottom)
- Webcam Assembly
- Webcam Module
- Wireless LAN Antennas
- Stand Base Cover and Wireless Charger Module
- Wireless Charger Thermal Pads
- Wireless Charger LED Assembly
- Wireless Charger Cable
- Back Cover
- LVDS Cable
- Touch Control Cable
- Backlight Cable
- Display Panel Frame
- Touch Control Board
- Display Panel



[Go to External Views](#)

Memory Module(s)

- Speaker Mesh
- Display Panel Assembly
- M.2 Solid State Drive
- Wireless LAN Module
- Memory Module(s)**
- Hard Disk Drive Assembly
- Hard Disk Drive Cable
- Speaker Assembly
- Power Button/Side I/O Board
- Power Button/Side I/O Board Cable
- OSD Control Board Assembly
- OSD Controller Cap
- OSD Control Board Cable
- Audio Board
- Audio Board Cable
- USB Dongle Board
- USB Dongle Board Cable
- Scalar Board (Top)
- Scalar Board (Bottom)
- System Fan
- Heat Sink
- Motherboard with RTC Battery (Top)
- Motherboard with RTC Battery (Bottom)
- Webcam Assembly
- Webcam Module
- Wireless LAN Antennas
- Stand Base Cover and Wireless Charger Module
- Wireless Charger Thermal Pads
- Wireless Charger LED Assembly
- Wireless Charger Cable
- Back Cover
- LVDS Cable
- Touch Control Cable
- Backlight Cable
- Display Panel Frame
- Touch Control Board
- Display Panel

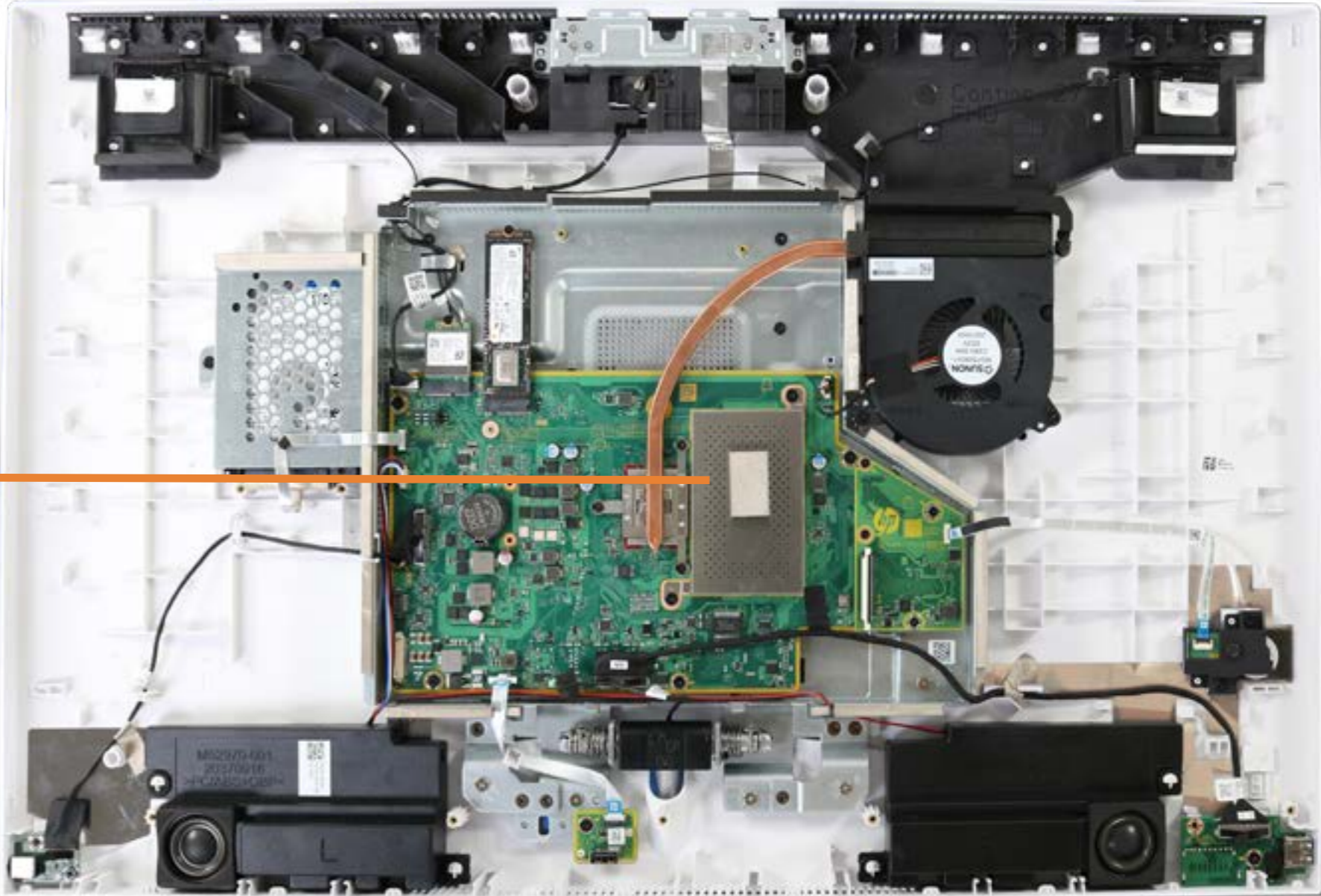

[Go to External Views](#)

Hard Disk Drive Assembly

- Speaker Mesh
- Display Panel Assembly
- M.2 Solid State Drive
- Wireless LAN Module
- Memory Module(s)
- Hard Disk Drive Assembly**
- Hard Disk Drive Cable
- Speaker Assembly
- Power Button/Side I/O Board
- Power Button/Side I/O Board Cable
- OSD Control Board Assembly
- OSD Controller Cap
- OSD Control Board Cable
- Audio Board
- Audio Board Cable
- USB Dongle Board
- USB Dongle Board Cable
- Scalar Board (Top)
- Scalar Board (Bottom)
- System Fan
- Heat Sink
- Motherboard with RTC Battery (Top)
- Motherboard with RTC Battery (Bottom)
- Webcam Assembly
- Webcam Module
- Wireless LAN Antennas
- Stand Base Cover and Wireless Charger Module
- Wireless Charger Thermal Pads
- Wireless Charger LED Assembly
- Wireless Charger Cable
- Back Cover
- LVDS Cable
- Touch Control Cable
- Backlight Cable
- Display Panel Frame
- Touch Control Board
- Display Panel



[Go to External Views](#)

Hard Disk Drive Cable

- Speaker Mesh
- Display Panel Assembly
- M.2 Solid State Drive
- Wireless LAN Module
- Memory Module(s)
- Hard Disk Drive Assembly
- Hard Disk Drive Cable**
- Speaker Assembly
- Power Button/Side I/O Board
- Power Button/Side I/O Board Cable
- OSD Control Board Assembly
- OSD Controller Cap
- OSD Control Board Cable
- Audio Board
- Audio Board Cable
- USB Dongle Board
- USB Dongle Board Cable
- Scalar Board (Top)
- Scalar Board (Bottom)
- System Fan
- Heat Sink
- Motherboard with RTC Battery (Top)
- Motherboard with RTC Battery (Bottom)
- Webcam Assembly
- Webcam Module
- Wireless LAN Antennas
- Stand Base Cover and Wireless Charger Module
- Wireless Charger Thermal Pads
- Wireless Charger LED Assembly
- Wireless Charger Cable
- Back Cover
- LVDS Cable
- Touch Control Cable
- Backlight Cable
- Display Panel Frame
- Touch Control Board
- Display Panel

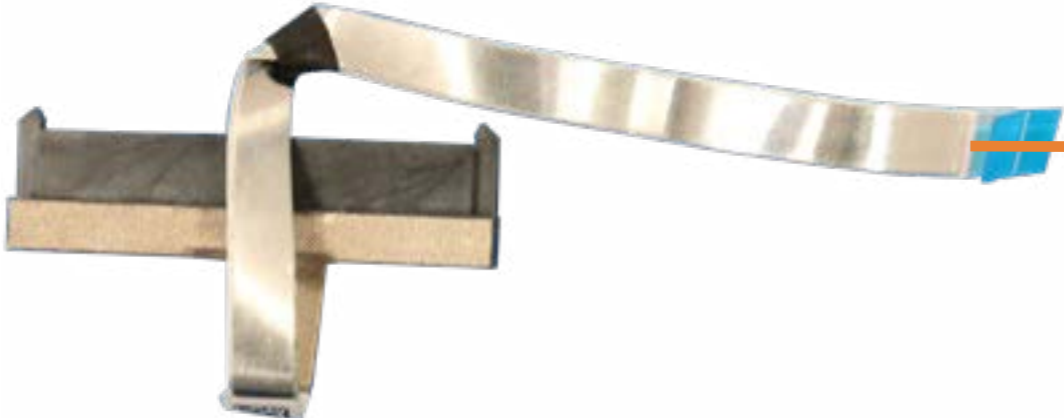

[Go to External Views](#)

Speaker Assembly

- Speaker Mesh
- Display Panel Assembly
- M.2 Solid State Drive
- Wireless LAN Module
- Memory Module(s)
- Hard Disk Drive Assembly
- Hard Disk Drive Cable

Speaker Assembly

- Power Button/Side I/O Board
- Power Button/Side I/O Board Cable
- OSD Control Board Assembly
- OSD Controller Cap
- OSD Control Board Cable
- Audio Board
- Audio Board Cable
- USB Dongle Board
- USB Dongle Board Cable
- Scalar Board (Top)
- Scalar Board (Bottom)
- System Fan
- Heat Sink
- Motherboard with RTC Battery (Top)
- Motherboard with RTC Battery (Bottom)
- Webcam Assembly
- Webcam Module
- Wireless LAN Antennas
- Stand Base Cover and Wireless Charger Module
- Wireless Charger Thermal Pads
- Wireless Charger LED Assembly
- Wireless Charger Cable
- Back Cover
- LVDS Cable
- Touch Control Cable
- Backlight Cable
- Display Panel Frame
- Touch Control Board
- Display Panel

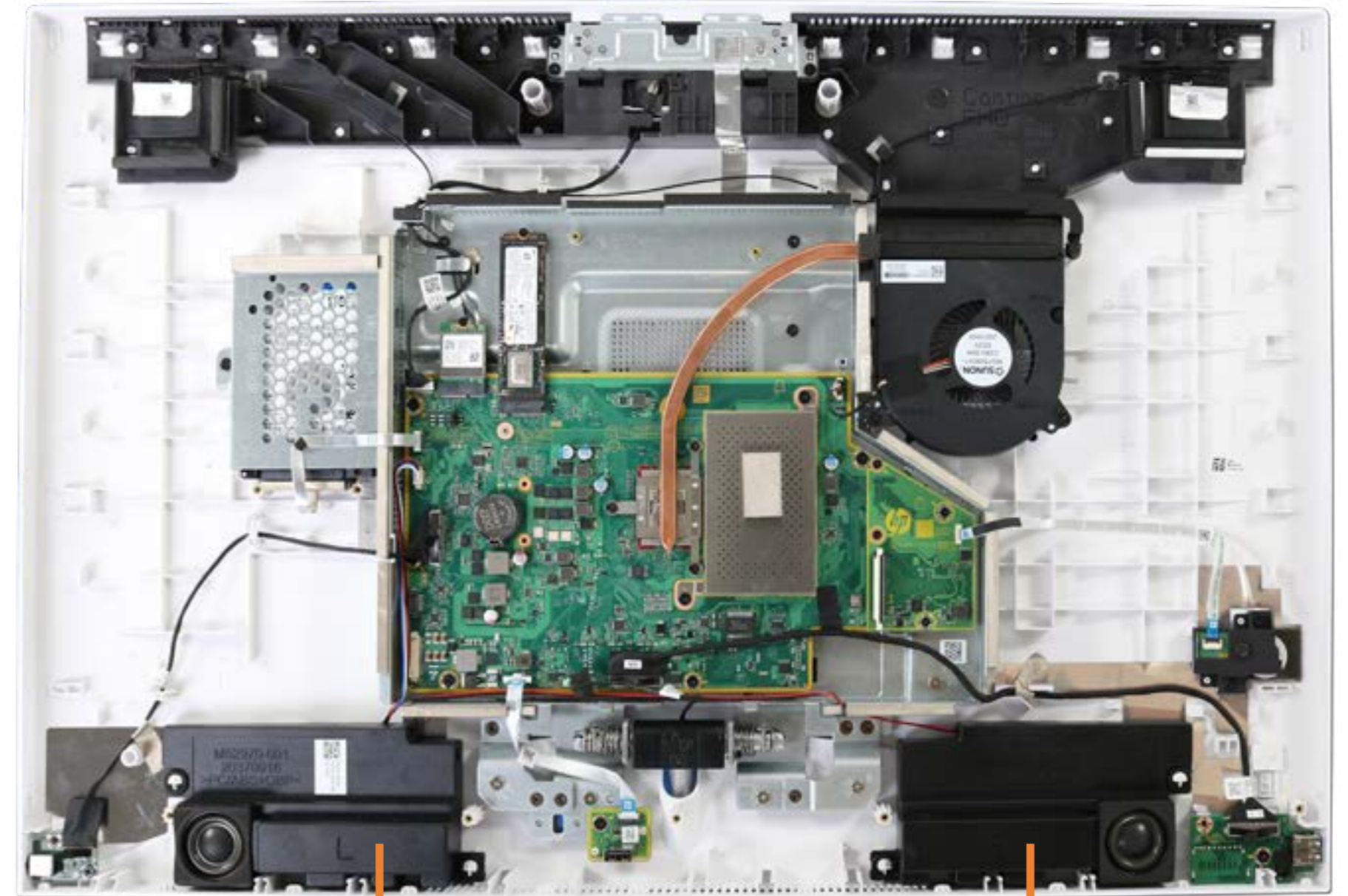
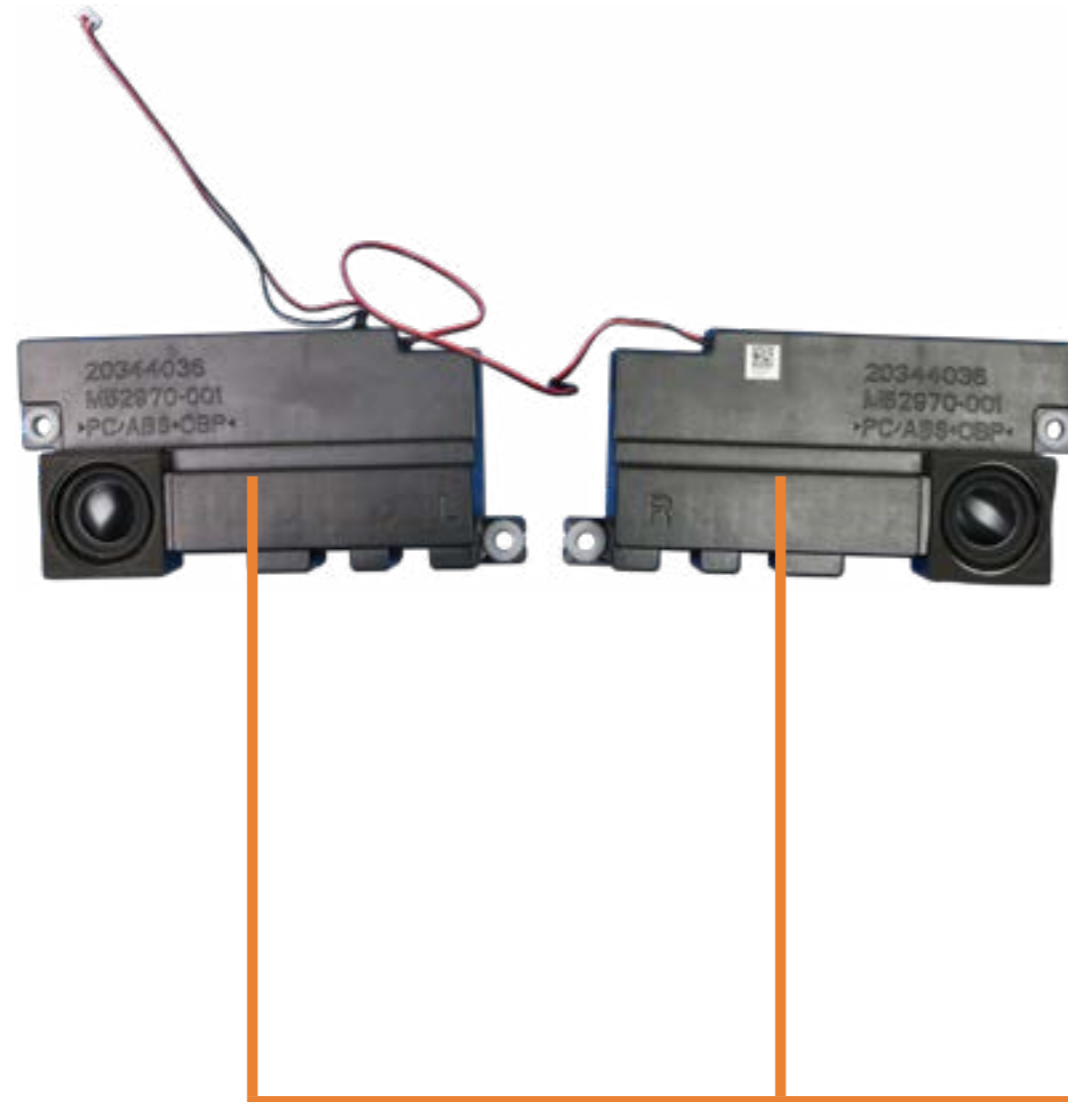

[Go to External Views](#)

Power Button/Side I/O Board

- Speaker Mesh
- Display Panel Assembly
- M.2 Solid State Drive
- Wireless LAN Module
- Memory Module(s)
- Hard Disk Drive Assembly
- Hard Disk Drive Cable
- Speaker Assembly
- Power Button/Side I/O Board**
- Power Button/Side I/O Board Cable
- OSD Control Board Assembly
- OSD Controller Cap
- OSD Control Board Cable
- Audio Board
- Audio Board Cable
- USB Dongle Board
- USB Dongle Board Cable
- Scalar Board (Top)
- Scalar Board (Bottom)
- System Fan
- Heat Sink
- Motherboard with RTC Battery (Top)
- Motherboard with RTC Battery (Bottom)
- Webcam Assembly
- Webcam Module
- Wireless LAN Antennas
- Stand Base Cover and Wireless Charger Module
- Wireless Charger Thermal Pads
- Wireless Charger LED Assembly
- Wireless Charger Cable
- Back Cover
- LVDS Cable
- Touch Control Cable
- Backlight Cable
- Display Panel Frame
- Touch Control Board
- Display Panel

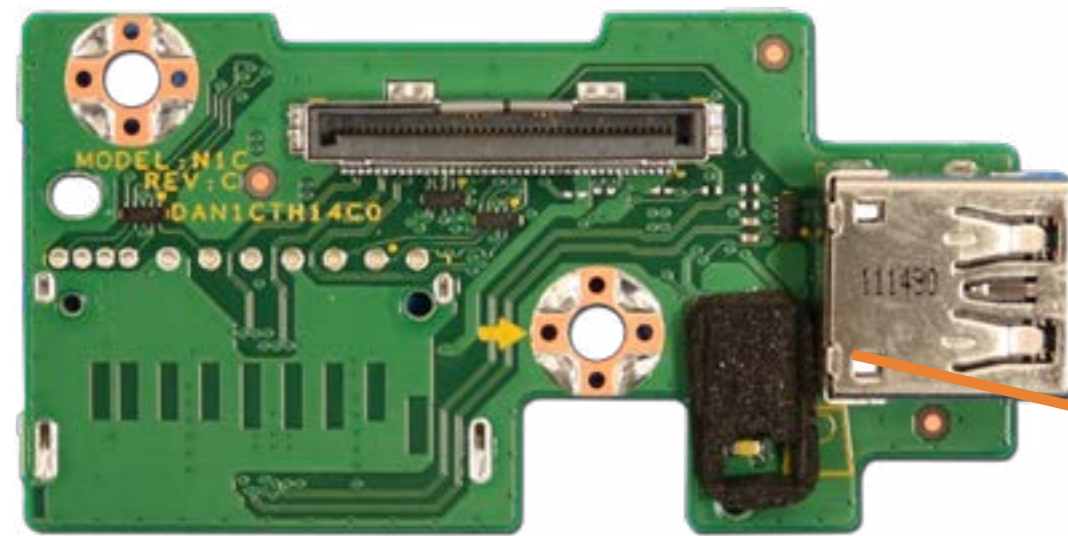

[Go to External Views](#)

Power Button/Side I/O Board Cable

- Speaker Mesh
- Display Panel Assembly
- M.2 Solid State Drive
- Wireless LAN Module
- Memory Module(s)
- Hard Disk Drive Assembly
- Hard Disk Drive Cable
- Speaker Assembly
- Power Button/Side I/O Board
- Power Button/Side I/O Board Cable**
- OSD Control Board Assembly
- OSD Controller Cap
- OSD Control Board Cable
- Audio Board
- Audio Board Cable
- USB Dongle Board
- USB Dongle Board Cable
- Scalar Board (Top)
- Scalar Board (Bottom)
- System Fan
- Heat Sink
- Motherboard with RTC Battery (Top)
- Motherboard with RTC Battery (Bottom)
- Webcam Assembly
- Webcam Module
- Wireless LAN Antennas
- Stand Base Cover and Wireless Charger Module
- Wireless Charger Thermal Pads
- Wireless Charger LED Assembly
- Wireless Charger Cable
- Back Cover
- LVDS Cable
- Touch Control Cable
- Backlight Cable
- Display Panel Frame
- Touch Control Board
- Display Panel

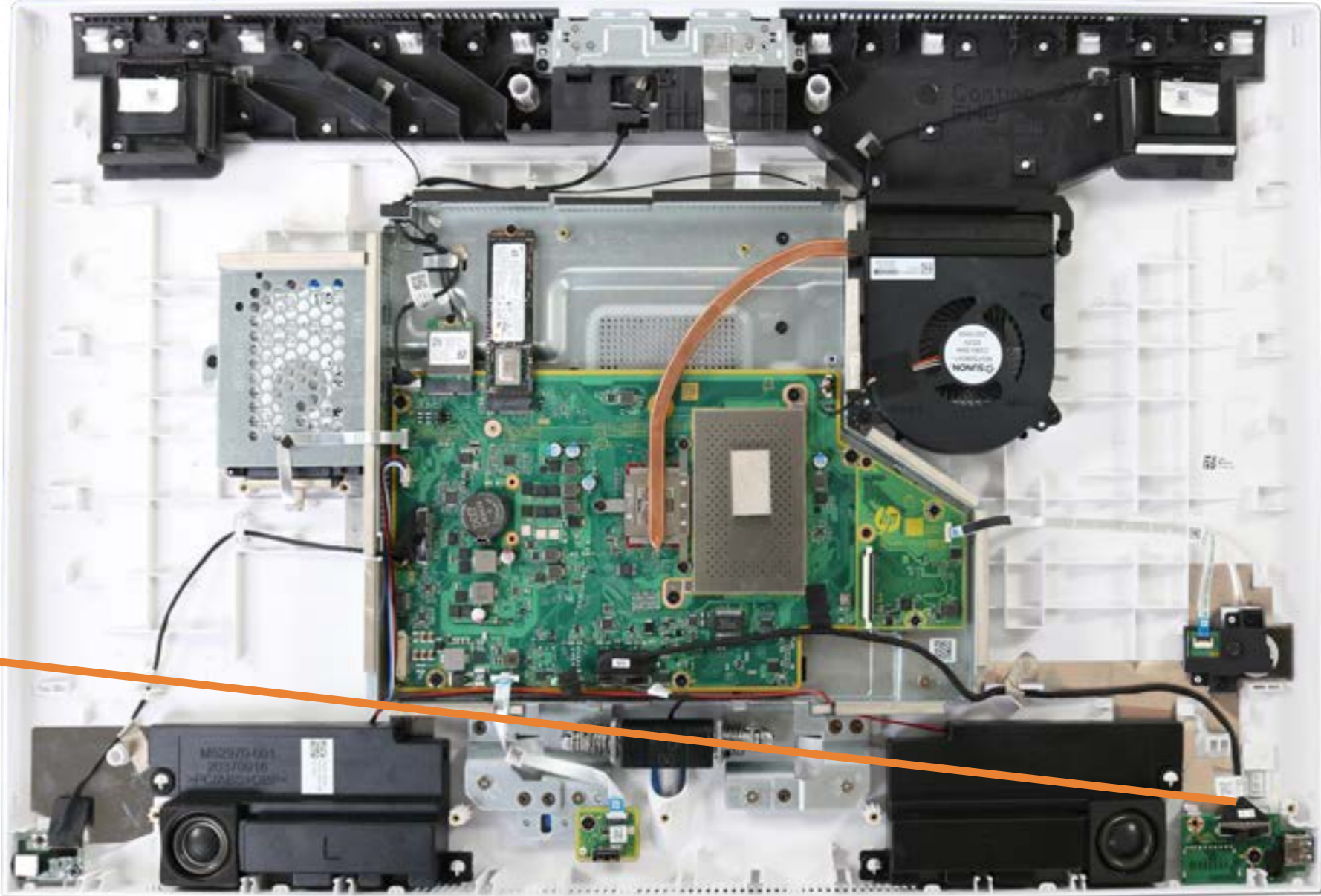

[Go to External Views](#)

OSD Control Board Assembly

- Speaker Mesh
- Display Panel Assembly
- M.2 Solid State Drive
- Wireless LAN Module
- Memory Module(s)
- Hard Disk Drive Assembly
- Hard Disk Drive Cable
- Speaker Assembly
- Power Button/Side I/O Board
- Power Button/Side I/O Board Cable
- OSD Control Board Assembly**
- OSD Controller Cap
- OSD Control Board Cable
- Audio Board
- Audio Board Cable
- USB Dongle Board
- USB Dongle Board Cable
- Scalar Board (Top)
- Scalar Board (Bottom)
- System Fan
- Heat Sink
- Motherboard with RTC Battery (Top)
- Motherboard with RTC Battery (Bottom)
- Webcam Assembly
- Webcam Module
- Wireless LAN Antennas
- Stand Base Cover and Wireless Charger Module
- Wireless Charger Thermal Pads
- Wireless Charger LED Assembly
- Wireless Charger Cable
- Back Cover
- LVDS Cable
- Touch Control Cable
- Backlight Cable
- Display Panel Frame
- Touch Control Board
- Display Panel

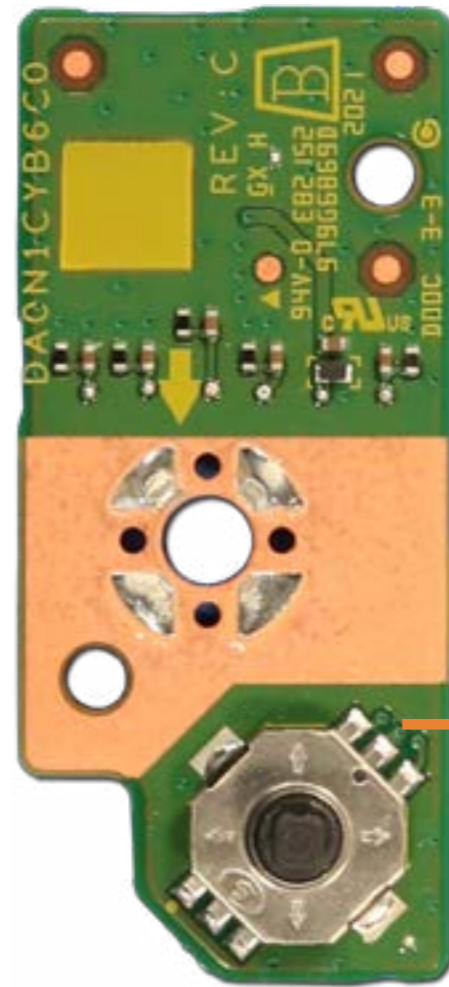

[Go to External Views](#)

OSD Controller Cap

- Speaker Mesh
- Display Panel Assembly
- M.2 Solid State Drive
- Wireless LAN Module
- Memory Module(s)
- Hard Disk Drive Assembly
- Hard Disk Drive Cable
- Speaker Assembly
- Power Button/Side I/O Board
- Power Button/Side I/O Board Cable
- OSD Control Board Assembly
- OSD Controller Cap**
- OSD Control Board Cable
- Audio Board
- Audio Board Cable
- USB Dongle Board
- USB Dongle Board Cable
- Scalar Board (Top)
- Scalar Board (Bottom)
- System Fan
- Heat Sink
- Motherboard with RTC Battery (Top)
- Motherboard with RTC Battery (Bottom)
- Webcam Assembly
- Webcam Module
- Wireless LAN Antennas
- Stand Base Cover and Wireless Charger Module
- Wireless Charger Thermal Pads
- Wireless Charger LED Assembly
- Wireless Charger Cable
- Back Cover
- LVDS Cable
- Touch Control Cable
- Backlight Cable
- Display Panel Frame
- Touch Control Board
- Display Panel



[Go to External Views](#)

OSD Control Board Cable

- Speaker Mesh
- Display Panel Assembly
- M.2 Solid State Drive
- Wireless LAN Module
- Memory Module(s)
- Hard Disk Drive Assembly
- Hard Disk Drive Cable
- Speaker Assembly
- Power Button/Side I/O Board
- Power Button/Side I/O Board Cable
- OSD Control Board Assembly
- OSD Controller Cap
- OSD Control Board Cable**
- Audio Board
- Audio Board Cable
- USB Dongle Board
- USB Dongle Board Cable
- Scalar Board (Top)
- Scalar Board (Bottom)
- System Fan
- Heat Sink
- Motherboard with RTC Battery (Top)
- Motherboard with RTC Battery (Bottom)
- Webcam Assembly
- Webcam Module
- Wireless LAN Antennas
- Stand Base Cover and Wireless Charger Module
- Wireless Charger Thermal Pads
- Wireless Charger LED Assembly
- Wireless Charger Cable
- Back Cover
- LVDS Cable
- Touch Control Cable
- Backlight Cable
- Display Panel Frame
- Touch Control Board
- Display Panel

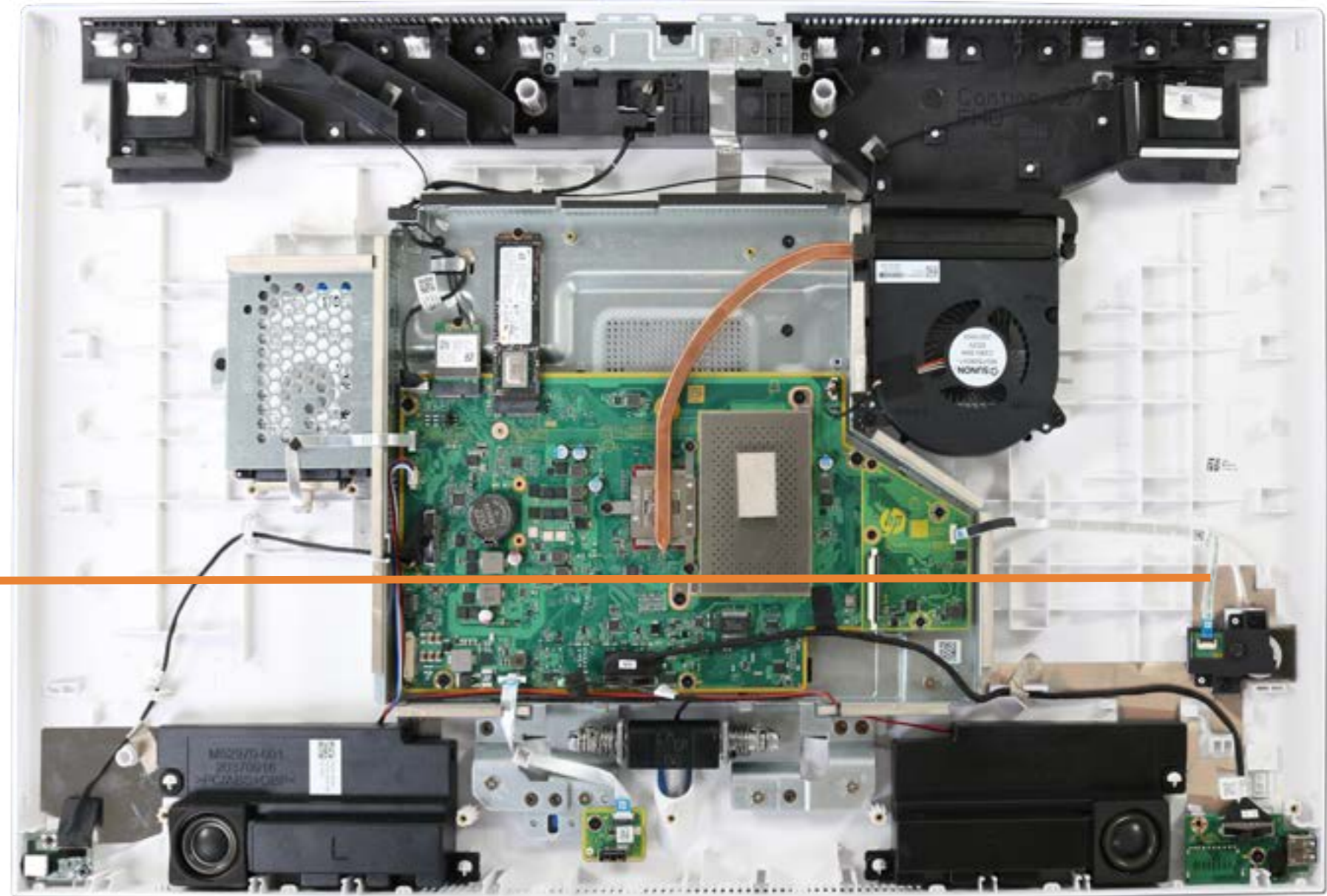

[Go to External Views](#)

Audio Board

- Speaker Mesh
- Display Panel Assembly
- M.2 Solid State Drive
- Wireless LAN Module
- Memory Module(s)
- Hard Disk Drive Assembly
- Hard Disk Drive Cable
- Speaker Assembly
- Power Button/Side I/O Board
- Power Button/Side I/O Board Cable
- OSD Control Board Assembly
- OSD Controller Cap
- OSD Control Board Cable
- Audio Board**
- Audio Board Cable
- USB Dongle Board
- USB Dongle Board Cable
- Scalar Board (Top)
- Scalar Board (Bottom)
- System Fan
- Heat Sink
- Motherboard with RTC Battery (Top)
- Motherboard with RTC Battery (Bottom)
- Webcam Assembly
- Webcam Module
- Wireless LAN Antennas
- Stand Base Cover and Wireless Charger Module
- Wireless Charger Thermal Pads
- Wireless Charger LED Assembly
- Wireless Charger Cable
- Back Cover
- LVDS Cable
- Touch Control Cable
- Backlight Cable
- Display Panel Frame
- Touch Control Board
- Display Panel

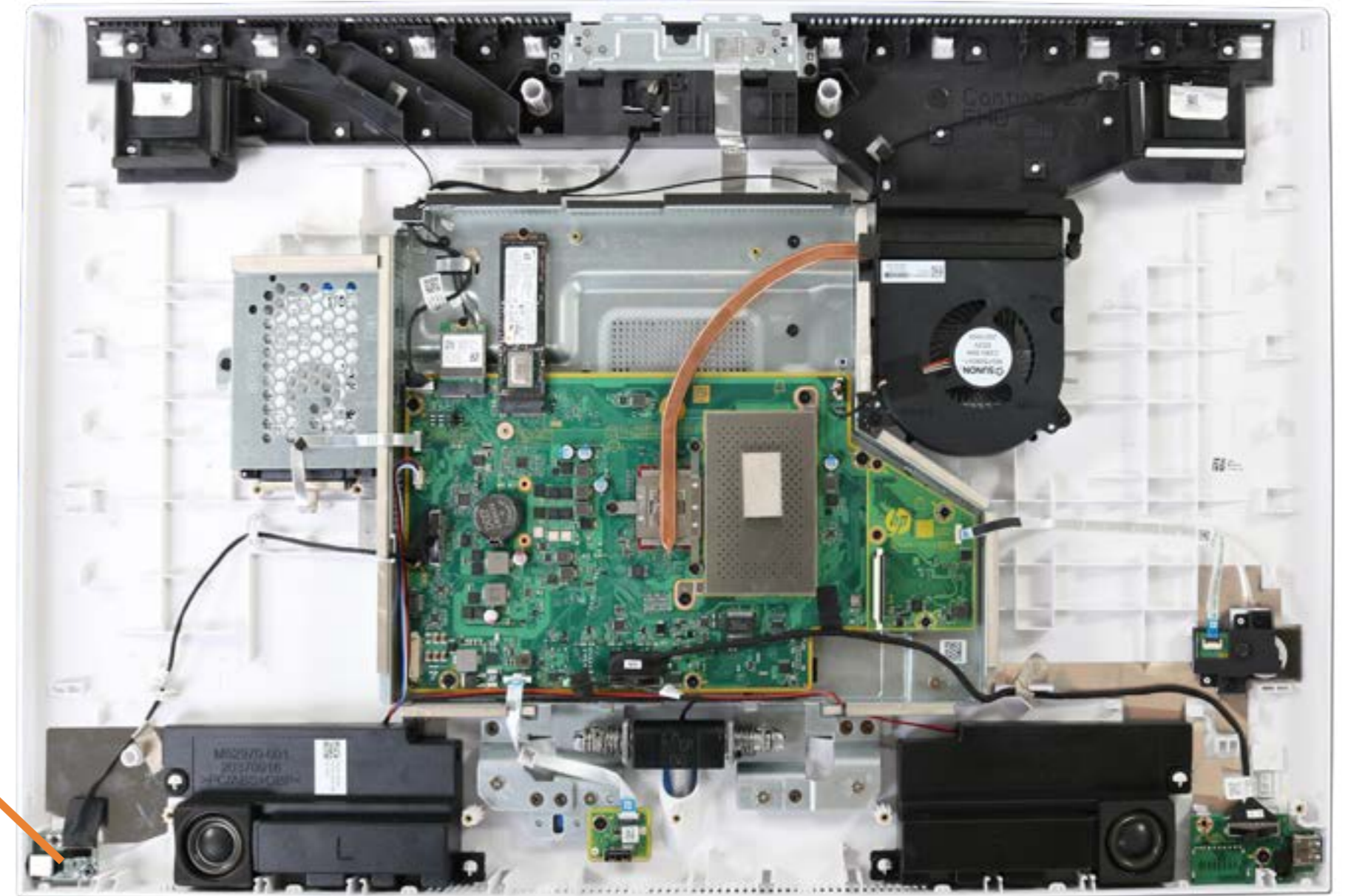
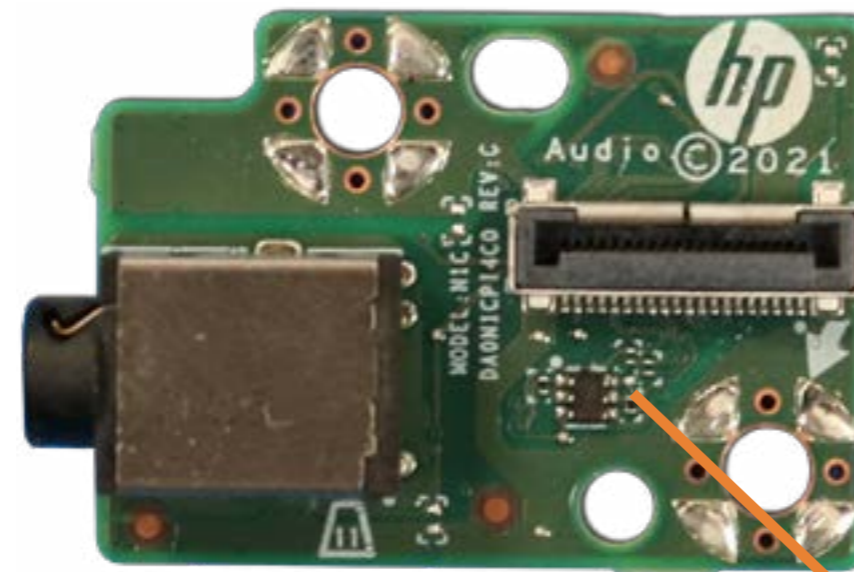

[Go to External Views](#)

Audio Board Cable

- Speaker Mesh
- Display Panel Assembly
- M.2 Solid State Drive
- Wireless LAN Module
- Memory Module(s)
- Hard Disk Drive Assembly
- Hard Disk Drive Cable
- Speaker Assembly
- Power Button/Side I/O Board
- Power Button/Side I/O Board Cable
- OSD Control Board Assembly
- OSD Controller Cap
- OSD Control Board Cable
- Audio Board
- Audio Board Cable**
- USB Dongle Board
- USB Dongle Board Cable
- Scalar Board (Top)
- Scalar Board (Bottom)
- System Fan
- Heat Sink
- Motherboard with RTC Battery (Top)
- Motherboard with RTC Battery (Bottom)
- Webcam Assembly
- Webcam Module
- Wireless LAN Antennas
- Stand Base Cover and Wireless Charger Module
- Wireless Charger Thermal Pads
- Wireless Charger LED Assembly
- Wireless Charger Cable
- Back Cover
- LVDS Cable
- Touch Control Cable
- Backlight Cable
- Display Panel Frame
- Touch Control Board
- Display Panel



[Go to External Views](#)

USB Dongle Board

- Speaker Mesh
- Display Panel Assembly
- M.2 Solid State Drive
- Wireless LAN Module
- Memory Module(s)
- Hard Disk Drive Assembly
- Hard Disk Drive Cable
- Speaker Assembly
- Power Button/Side I/O Board
- Power Button/Side I/O Board Cable
- OSD Control Board Assembly
- OSD Controller Cap
- OSD Control Board Cable
- Audio Board
- Audio Board Cable
- USB Dongle Board**
- USB Dongle Board Cable
- Scalar Board (Top)
- Scalar Board (Bottom)
- System Fan
- Heat Sink
- Motherboard with RTC Battery (Top)
- Motherboard with RTC Battery (Bottom)
- Webcam Assembly
- Webcam Module
- Wireless LAN Antennas
- Stand Base Cover and Wireless Charger Module
- Wireless Charger Thermal Pads
- Wireless Charger LED Assembly
- Wireless Charger Cable
- Back Cover
- LVDS Cable
- Touch Control Cable
- Backlight Cable
- Display Panel Frame
- Touch Control Board
- Display Panel

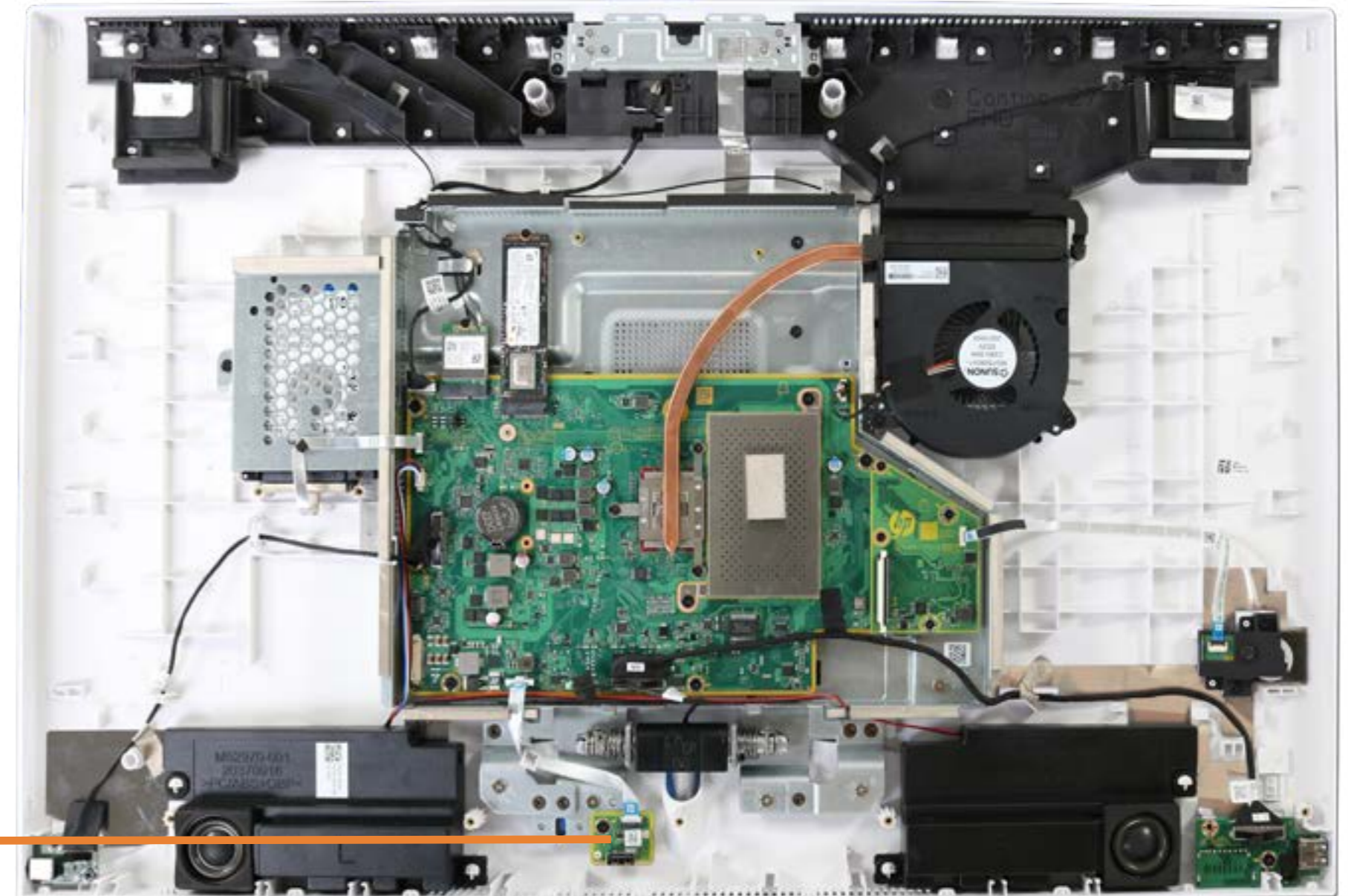
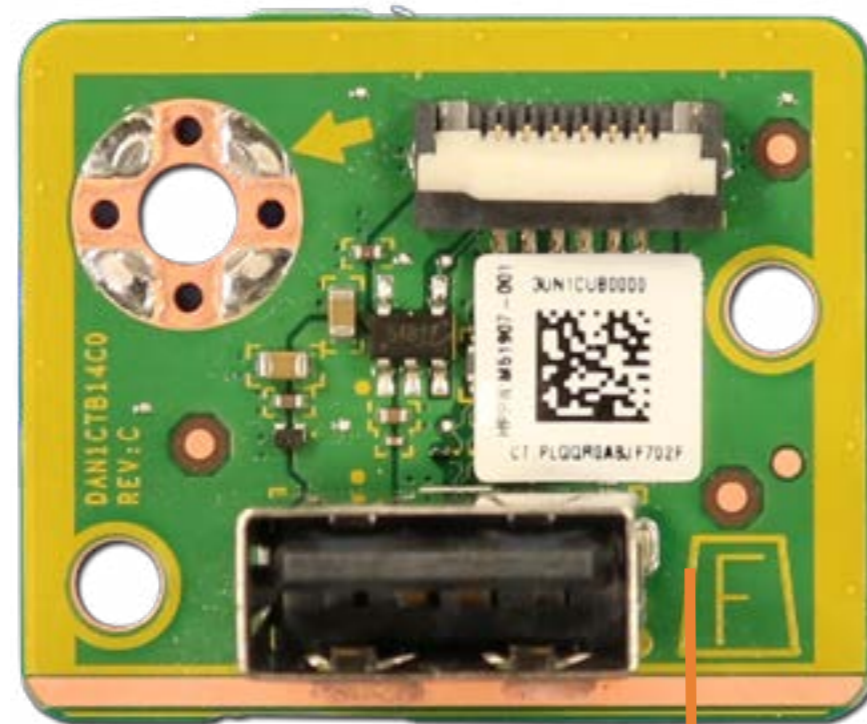

[Go to External Views](#)

USB Dongle Board Cable

- Speaker Mesh
- Display Panel Assembly
- M.2 Solid State Drive
- Wireless LAN Module
- Memory Module(s)
- Hard Disk Drive Assembly
- Hard Disk Drive Cable
- Speaker Assembly
- Power Button/Side I/O Board
- Power Button/Side I/O Board Cable
- OSD Control Board Assembly
- OSD Controller Cap
- OSD Control Board Cable
- Audio Board
- Audio Board Cable
- USB Dongle Board
- USB Dongle Board Cable**
- Scalar Board (Top)
- Scalar Board (Bottom)
- System Fan
- Heat Sink
- Motherboard with RTC Battery (Top)
- Motherboard with RTC Battery (Bottom)
- Webcam Assembly
- Webcam Module
- Wireless LAN Antennas
- Stand Base Cover and Wireless Charger Module
- Wireless Charger Thermal Pads
- Wireless Charger LED Assembly
- Wireless Charger Cable
- Back Cover
- LVDS Cable
- Touch Control Cable
- Backlight Cable
- Display Panel Frame
- Touch Control Board
- Display Panel

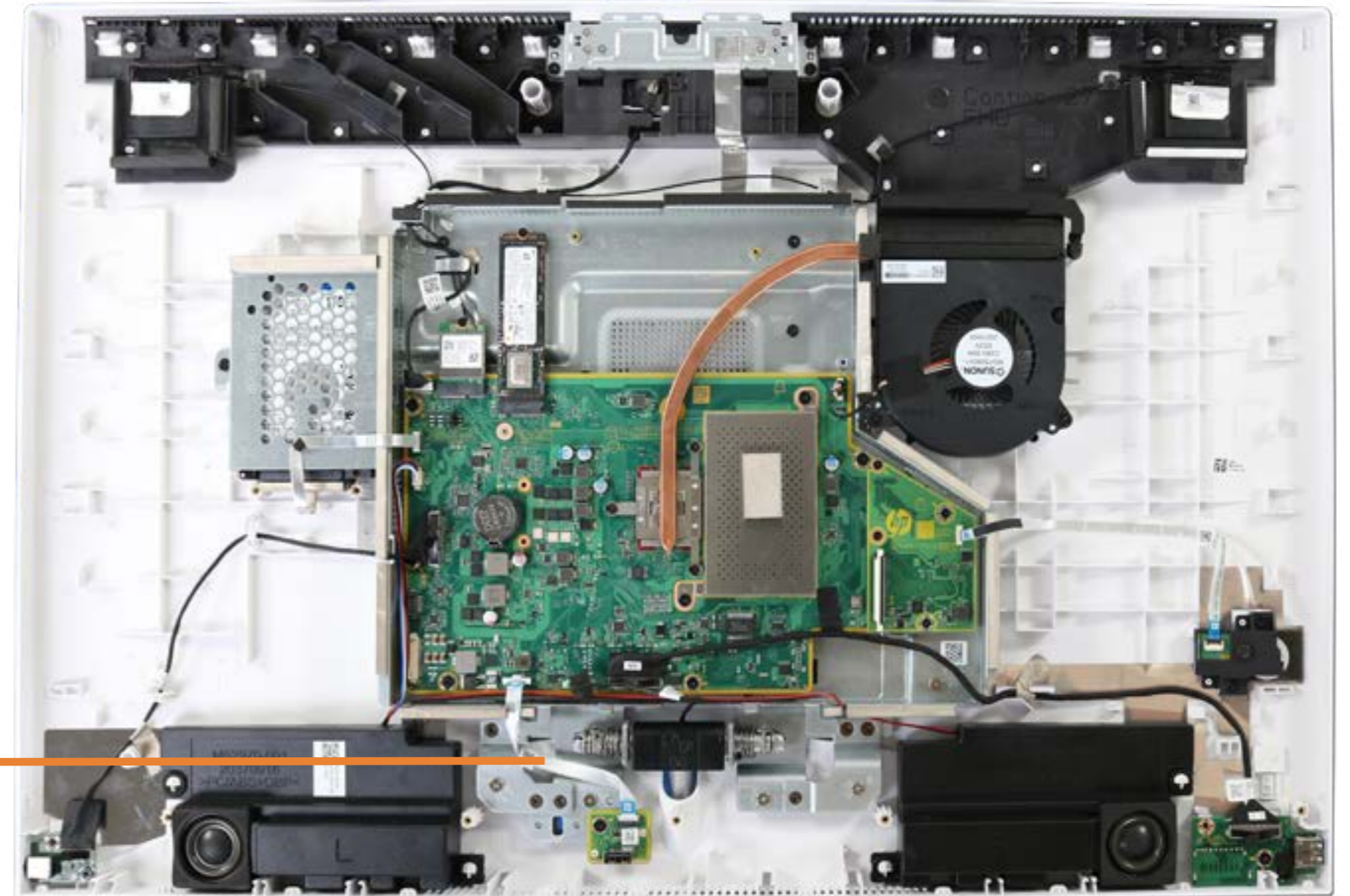
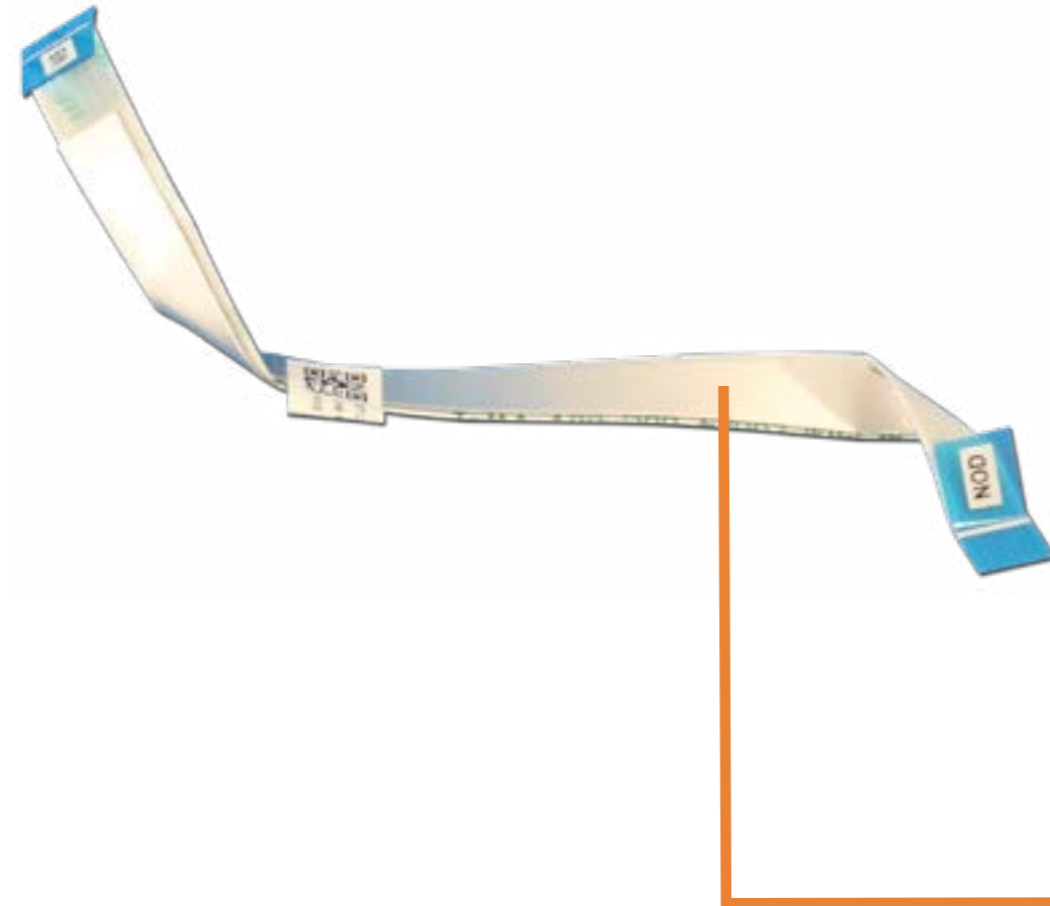

[Go to External Views](#)

Scalar Board (Top)

- Speaker Mesh
- Display Panel Assembly
- M.2 Solid State Drive
- Wireless LAN Module
- Memory Module(s)
- Hard Disk Drive Assembly
- Hard Disk Drive Cable
- Speaker Assembly
- Power Button/Side I/O Board
- Power Button/Side I/O Board Cable
- OSD Control Board Assembly
- OSD Controller Cap
- OSD Control Board Cable
- Audio Board
- Audio Board Cable
- USB Dongle Board
- USB Dongle Board Cable
- Scalar Board (Top)**
- Scalar Board (Bottom)
- System Fan
- Heat Sink
- Motherboard with RTC Battery (Top)
- Motherboard with RTC Battery (Bottom)
- Webcam Assembly
- Webcam Module
- Wireless LAN Antennas
- Stand Base Cover and Wireless Charger Module
- Wireless Charger Thermal Pads
- Wireless Charger LED Assembly
- Wireless Charger Cable
- Back Cover
- LVDS Cable
- Touch Control Cable
- Backlight Cable
- Display Panel Frame
- Touch Control Board
- Display Panel

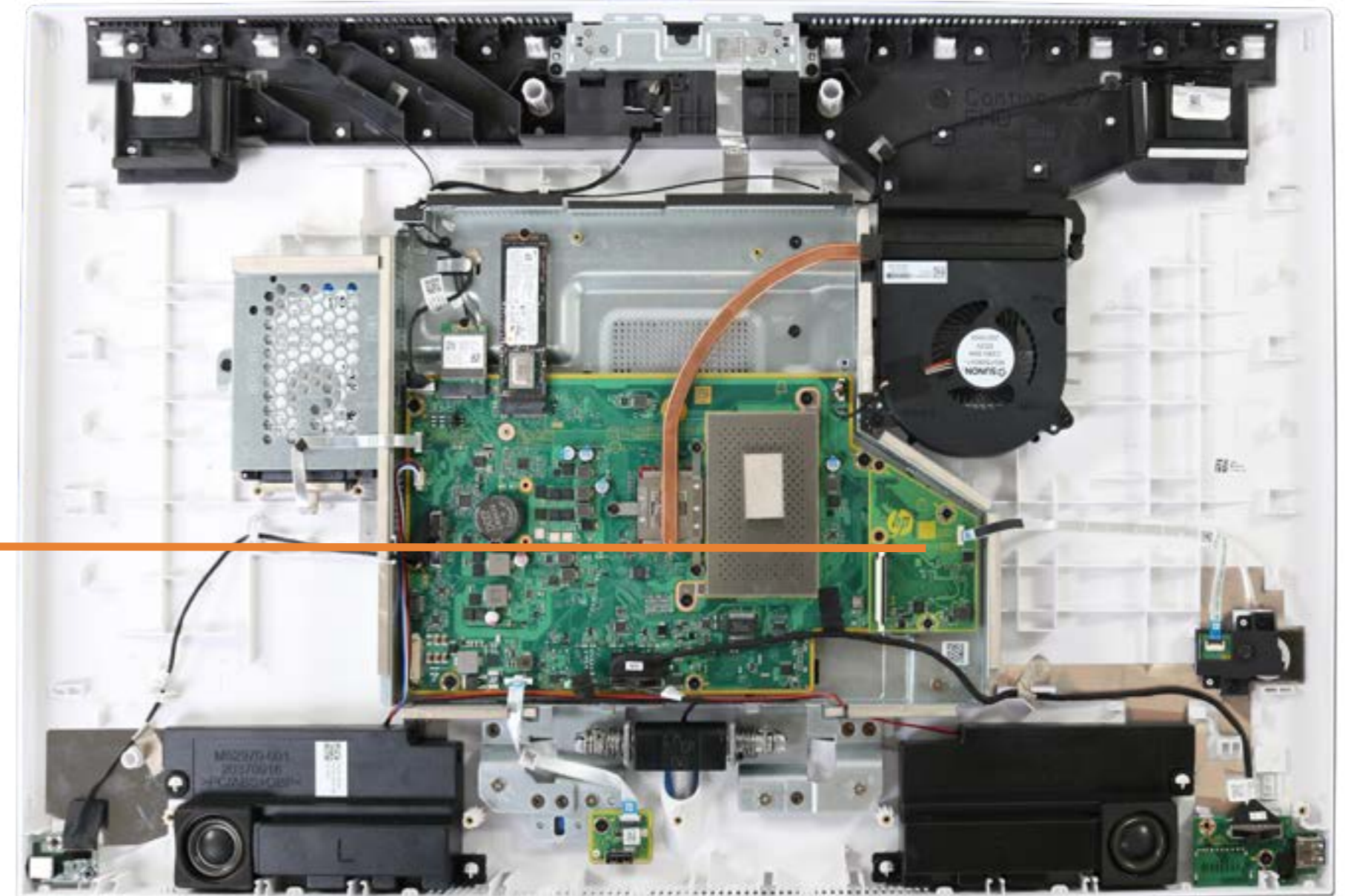

[Go to External Views](#)

Scalar Board (Bottom)

- Speaker Mesh
- Display Panel Assembly
- M.2 Solid State Drive
- Wireless LAN Module
- Memory Module(s)
- Hard Disk Drive Assembly
- Hard Disk Drive Cable
- Speaker Assembly
- Power Button/Side I/O Board
- Power Button/Side I/O Board Cable
- OSD Control Board Assembly
- OSD Controller Cap
- OSD Control Board Cable
- Audio Board
- Audio Board Cable
- USB Dongle Board
- USB Dongle Board Cable
- Scalar Board (Top)
- Scalar Board (Bottom)**
- System Fan
- Heat Sink
- Motherboard with RTC Battery (Top)
- Motherboard with RTC Battery (Bottom)
- Webcam Assembly
- Webcam Module
- Wireless LAN Antennas
- Stand Base Cover and Wireless Charger Module
- Wireless Charger Thermal Pads
- Wireless Charger LED Assembly
- Wireless Charger Cable
- Back Cover
- LVDS Cable
- Touch Control Cable
- Backlight Cable
- Display Panel Frame
- Touch Control Board
- Display Panel

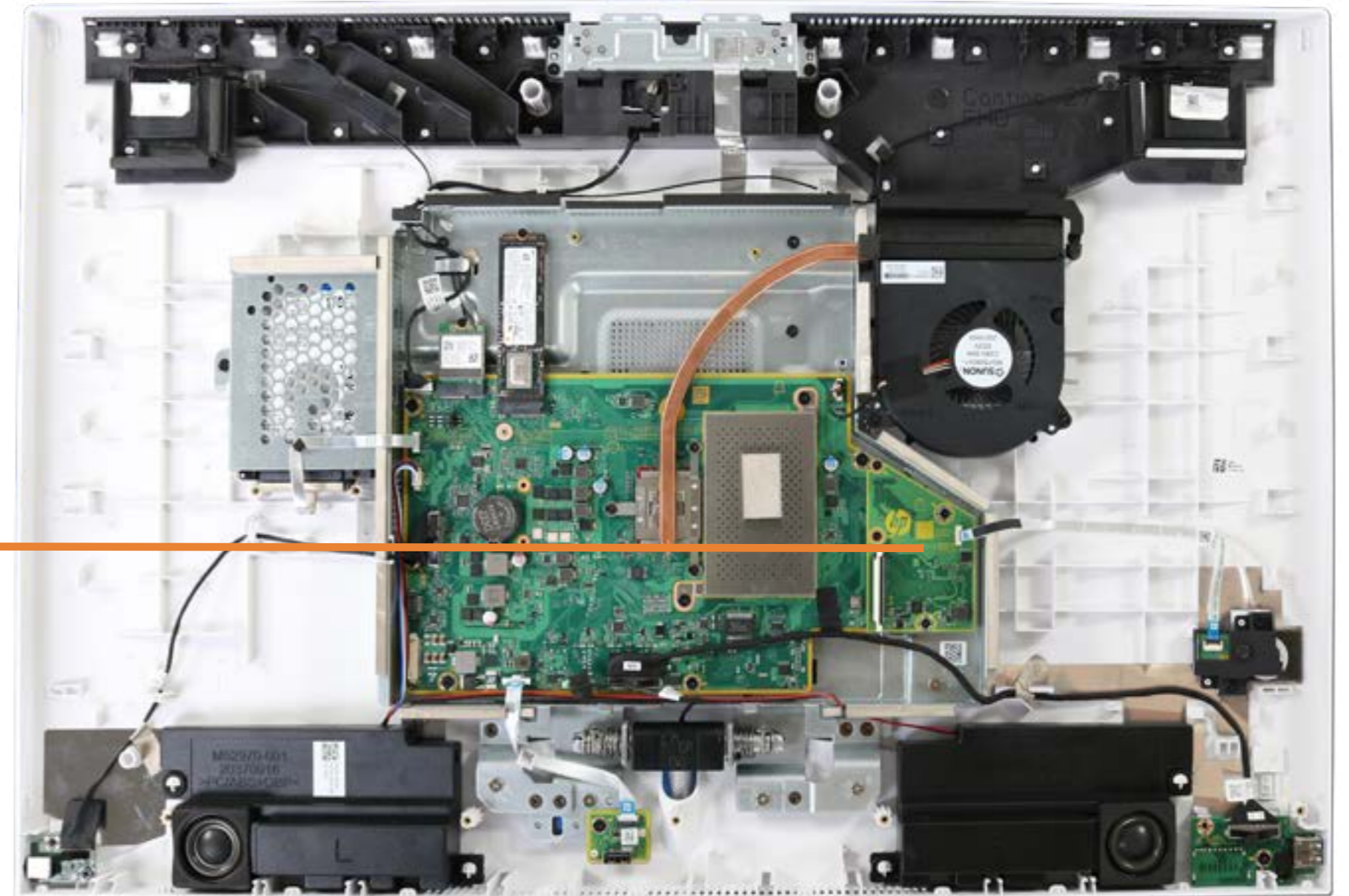
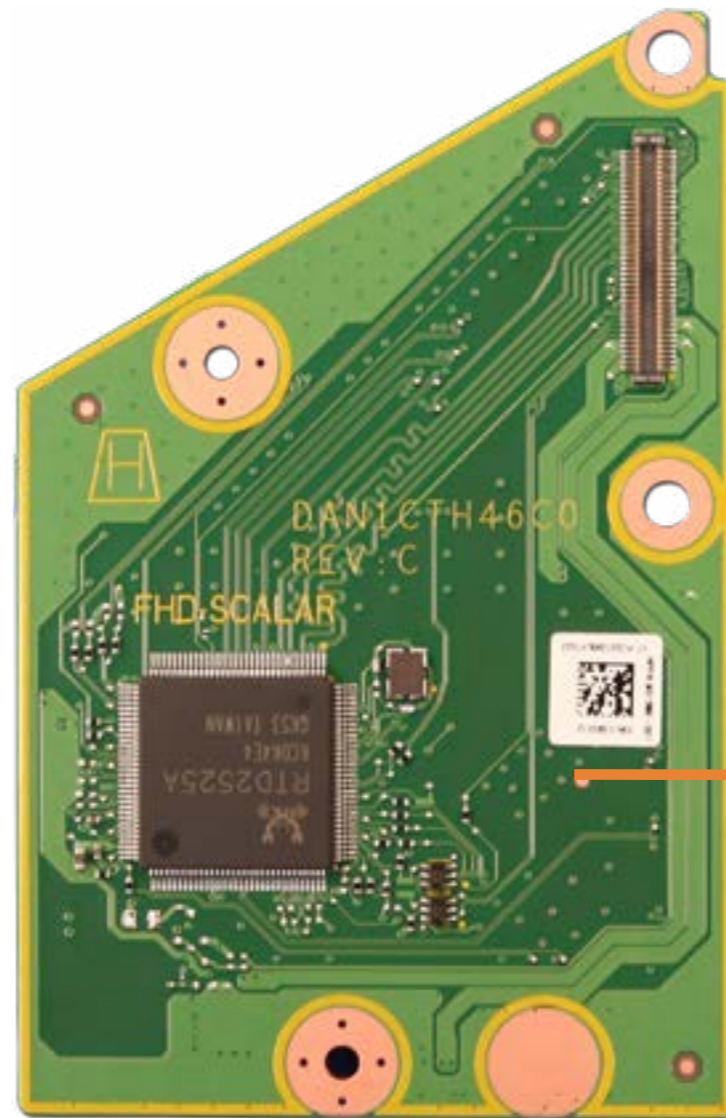

[Go to External Views](#)

System Fan

- Speaker Mesh
- Display Panel Assembly
- M.2 Solid State Drive
- Wireless LAN Module
- Memory Module(s)
- Hard Disk Drive Assembly
- Hard Disk Drive Cable
- Speaker Assembly
- Power Button/Side I/O Board
- Power Button/Side I/O Board Cable
- OSD Control Board Assembly
- OSD Controller Cap
- OSD Control Board Cable
- Audio Board
- Audio Board Cable
- USB Dongle Board
- USB Dongle Board Cable
- Scalar Board (Top)
- Scalar Board (Bottom)
- System Fan**
- Heat Sink
- Motherboard with RTC Battery (Top)
- Motherboard with RTC Battery (Bottom)
- Webcam Assembly
- Webcam Module
- Wireless LAN Antennas
- Stand Base Cover and Wireless Charger Module
- Wireless Charger Thermal Pads
- Wireless Charger LED Assembly
- Wireless Charger Cable
- Back Cover
- LVDS Cable
- Touch Control Cable
- Backlight Cable
- Display Panel Frame
- Touch Control Board
- Display Panel

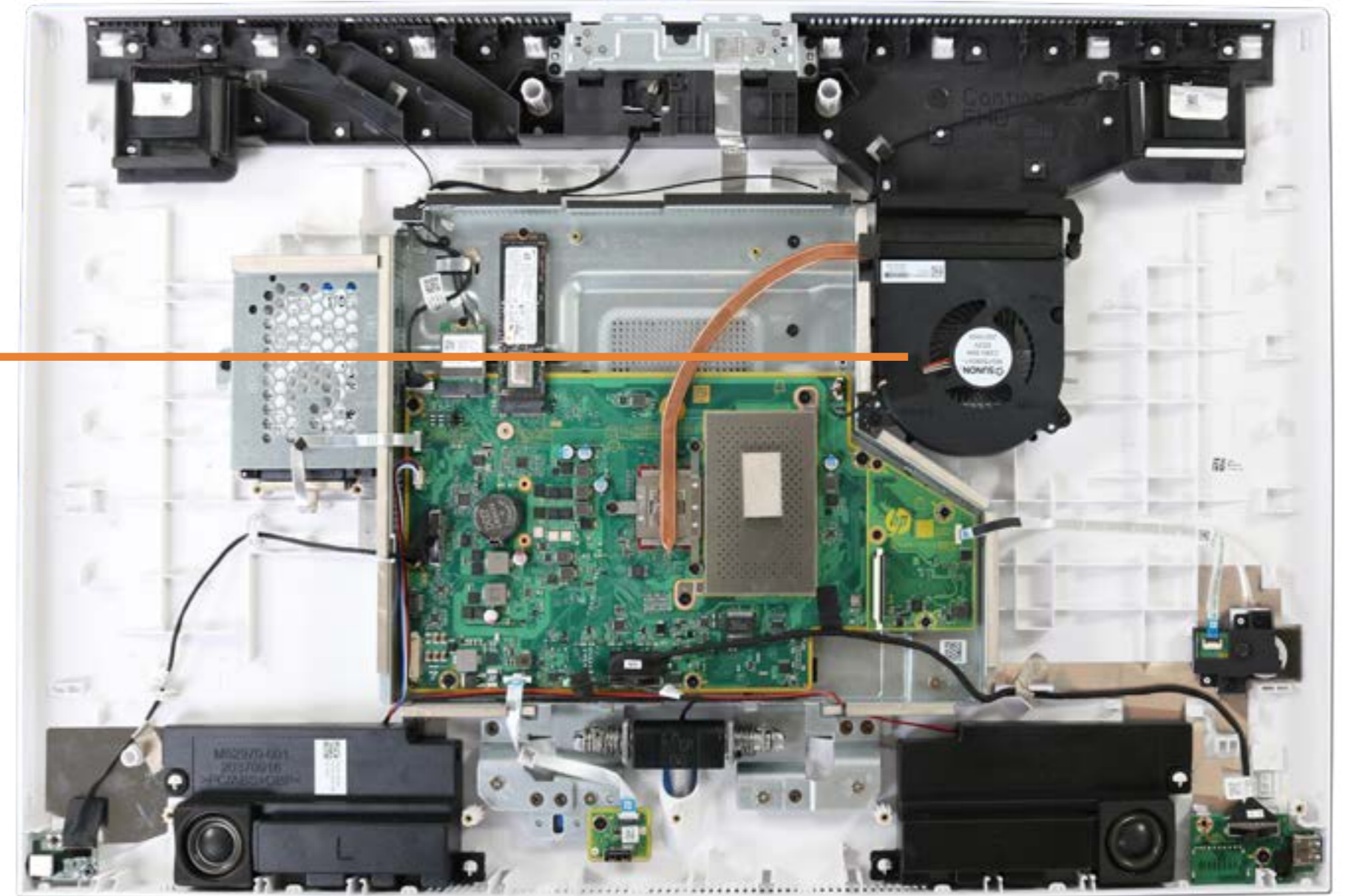

[Go to External Views](#)

Heat Sink

- Speaker Mesh
- Display Panel Assembly
- M.2 Solid State Drive
- Wireless LAN Module
- Memory Module(s)
- Hard Disk Drive Assembly
- Hard Disk Drive Cable
- Speaker Assembly
- Power Button/Side I/O Board
- Power Button/Side I/O Board Cable
- OSD Control Board Assembly
- OSD Controller Cap
- OSD Control Board Cable
- Audio Board
- Audio Board Cable
- USB Dongle Board
- USB Dongle Board Cable
- Scalar Board (Top)
- Scalar Board (Bottom)
- System Fan
- Heat Sink**
- Motherboard with RTC Battery (Top)
- Motherboard with RTC Battery (Bottom)
- Webcam Assembly
- Webcam Module
- Wireless LAN Antennas
- Stand Base Cover and Wireless Charger Module
- Wireless Charger Thermal Pads
- Wireless Charger LED Assembly
- Wireless Charger Cable
- Back Cover
- LVDS Cable
- Touch Control Cable
- Backlight Cable
- Display Panel Frame
- Touch Control Board
- Display Panel

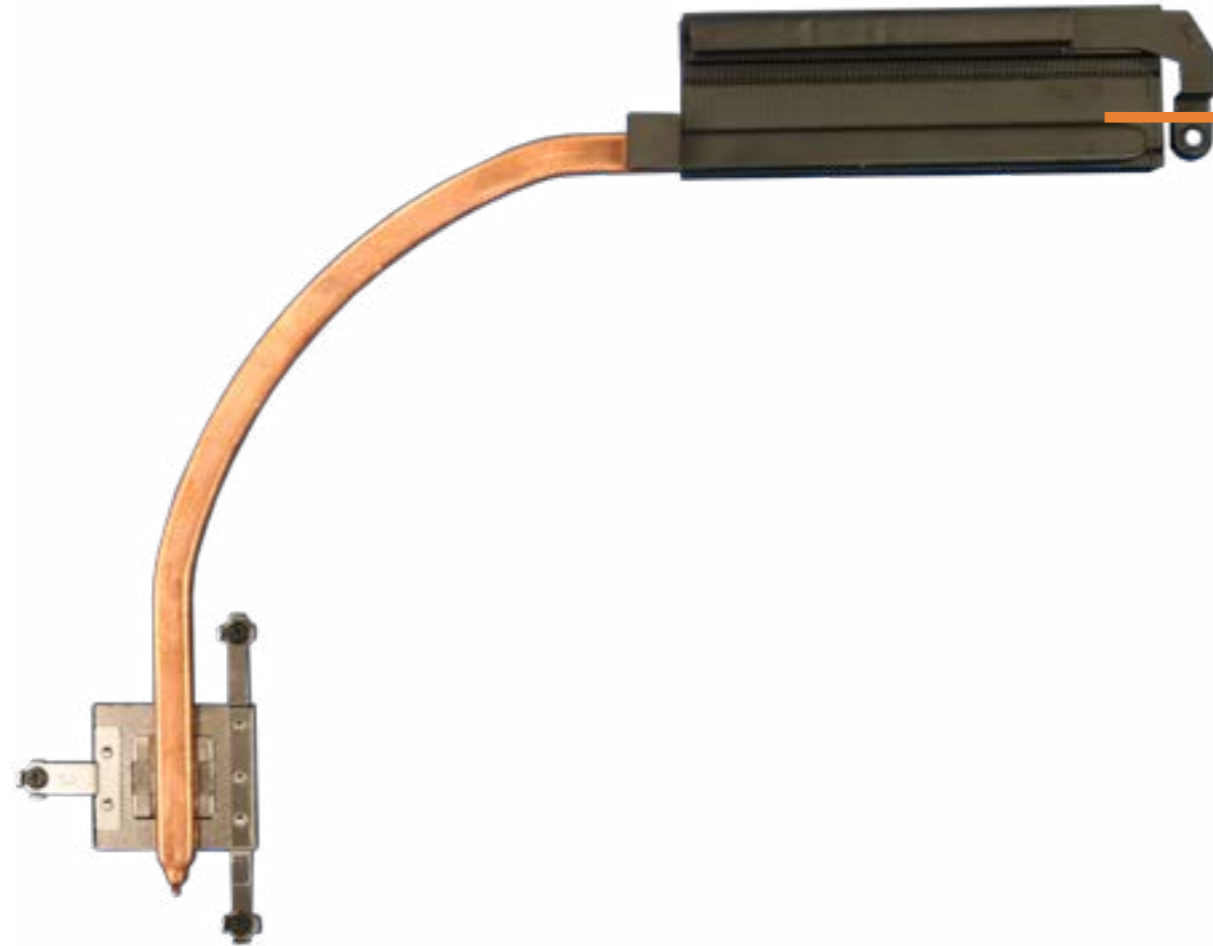

[Go to External Views](#)

Motherboard with RTC Battery (Top)

- Speaker Mesh
- Display Panel Assembly
- M.2 Solid State Drive
- Wireless LAN Module
- Memory Module(s)
- Hard Disk Drive Assembly
- Hard Disk Drive Cable
- Speaker Assembly
- Power Button/Side I/O Board
- Power Button/Side I/O Board Cable
- OSD Control Board Assembly
- OSD Controller Cap
- OSD Control Board Cable
- Audio Board
- Audio Board Cable
- USB Dongle Board
- USB Dongle Board Cable
- Scalar Board (Top)
- Scalar Board (Bottom)
- System Fan
- Heat Sink
- Motherboard with RTC Battery (Top)**
- Motherboard with RTC Battery (Bottom)
- Webcam Assembly
- Webcam Module
- Wireless LAN Antennas
- Stand Base Cover and Wireless Charger Module
- Wireless Charger Thermal Pads
- Wireless Charger LED Assembly
- Wireless Charger Cable
- Back Cover
- LVDS Cable
- Touch Control Cable
- Backlight Cable
- Display Panel Frame
- Touch Control Board
- Display Panel

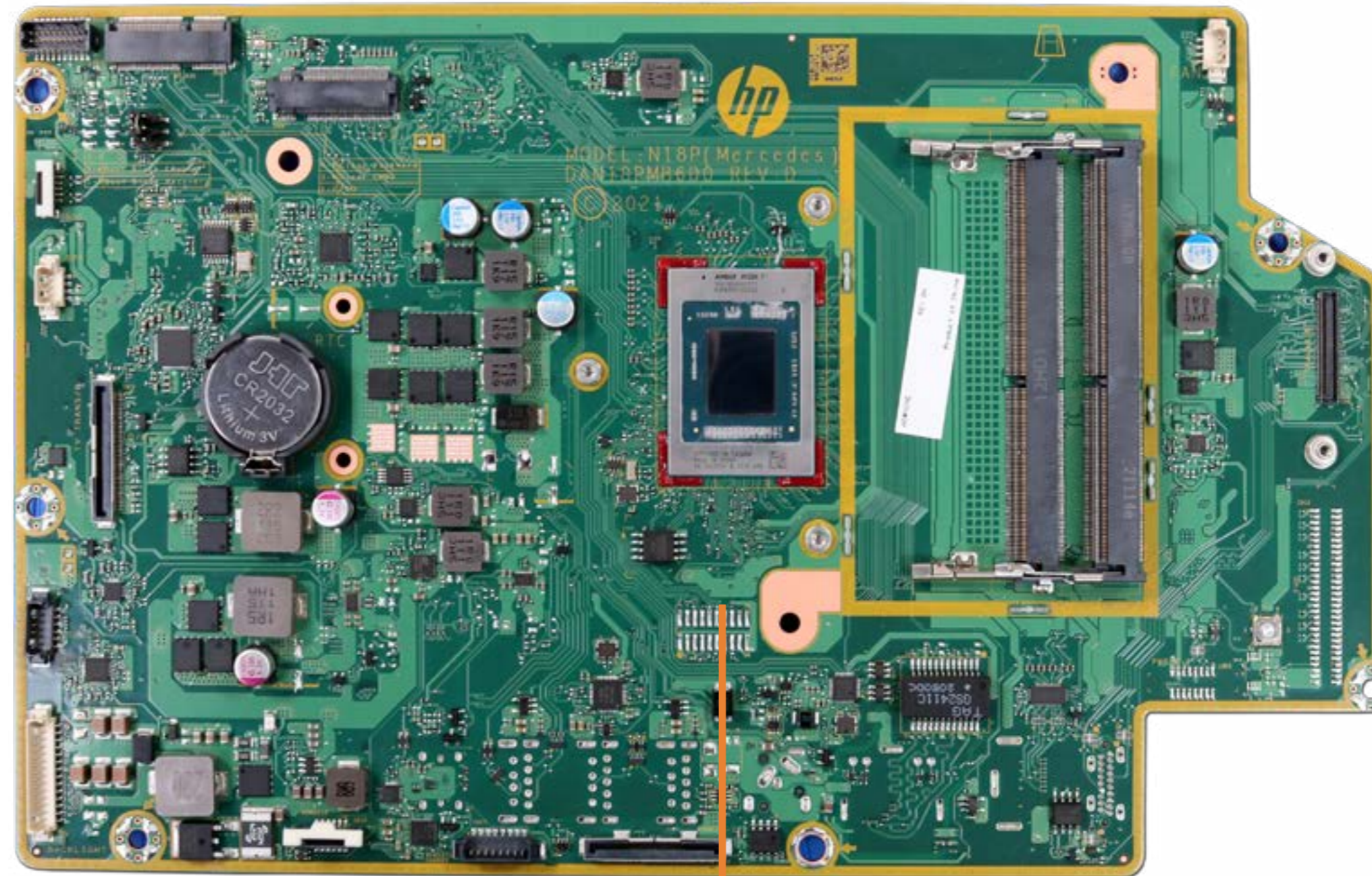

Go to External Views

Motherboard with RTC Battery (Bottom)

- Speaker Mesh
- Display Panel Assembly
- M.2 Solid State Drive
- Wireless LAN Module
- Memory Module(s)
- Hard Disk Drive Assembly
- Hard Disk Drive Cable
- Speaker Assembly
- Power Button/Side I/O Board
- Power Button/Side I/O Board Cable
- OSD Control Board Assembly
- OSD Controller Cap
- OSD Control Board Cable
- Audio Board
- Audio Board Cable
- USB Dongle Board
- USB Dongle Board Cable
- Scalar Board (Top)
- Scalar Board (Bottom)
- System Fan
- Heat Sink
- Motherboard with RTC Battery (Top)
- Motherboard with RTC Battery (Bottom)**
- Webcam Assembly
- Webcam Module
- Wireless LAN Antennas
- Stand Base Cover and Wireless Charger Module
- Wireless Charger Thermal Pads
- Wireless Charger LED Assembly
- Wireless Charger Cable
- Back Cover
- LVDS Cable
- Touch Control Cable
- Backlight Cable
- Display Panel Frame
- Touch Control Board
- Display Panel

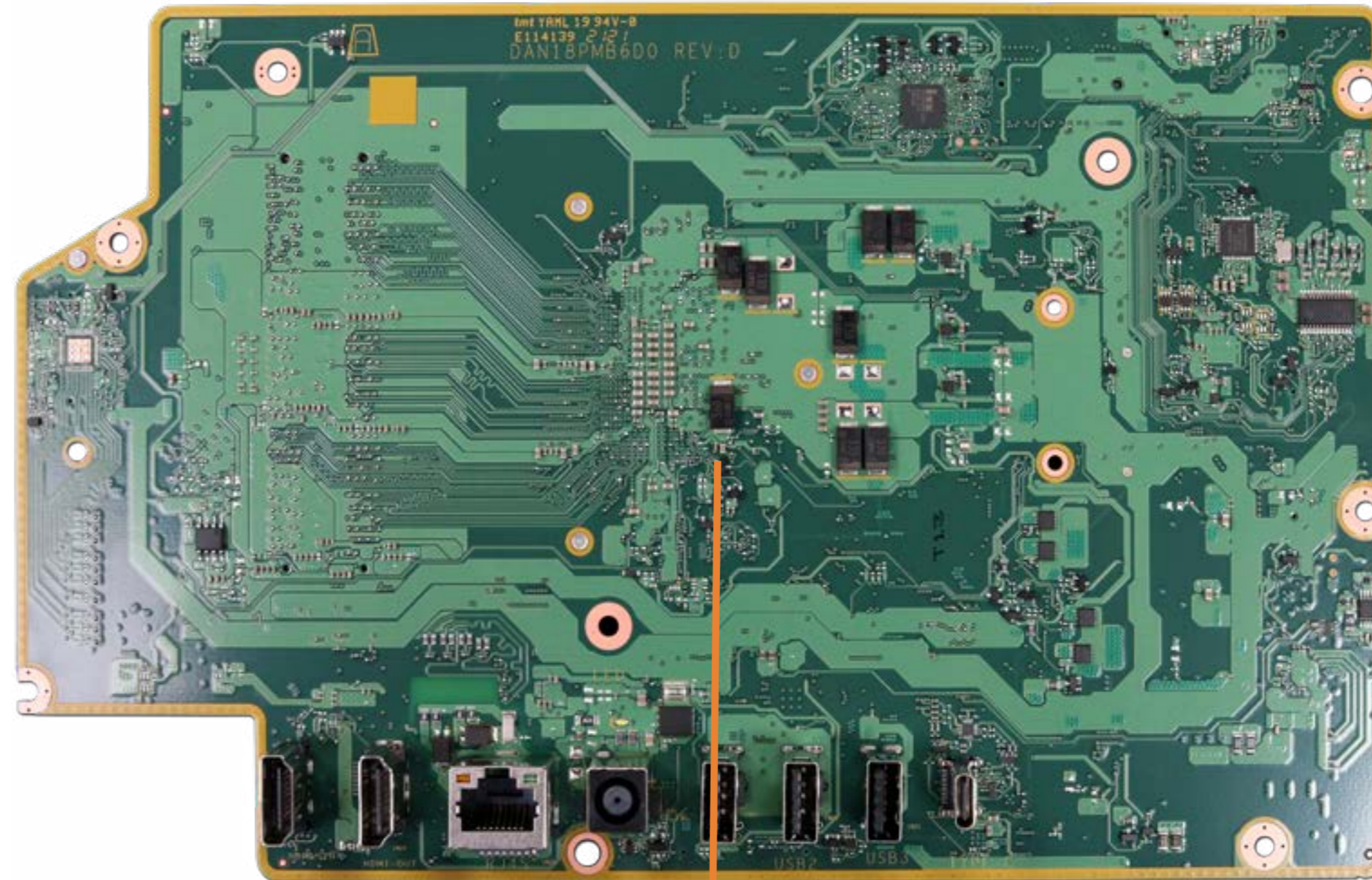

[Go to External Views](#)

Webcam Assembly

- Speaker Mesh
- Display Panel Assembly
- M.2 Solid State Drive
- Wireless LAN Module
- Memory Module(s)
- Hard Disk Drive Assembly
- Hard Disk Drive Cable
- Speaker Assembly
- Power Button/Side I/O Board
- Power Button/Side I/O Board Cable
- OSD Control Board Assembly
- OSD Controller Cap
- OSD Control Board Cable
- Audio Board
- Audio Board Cable
- USB Dongle Board
- USB Dongle Board Cable
- Scalar Board (Top)
- Scalar Board (Bottom)
- System Fan
- Heat Sink
- Motherboard with RTC Battery (Top)
- Motherboard with RTC Battery (Bottom)
- Webcam Assembly**
- Webcam Module
- Wireless LAN Antennas
- Stand Base Cover and Wireless Charger Module
- Wireless Charger Thermal Pads
- Wireless Charger LED Assembly
- Wireless Charger Cable
- Back Cover
- LVDS Cable
- Touch Control Cable
- Backlight Cable
- Display Panel Frame
- Touch Control Board
- Display Panel

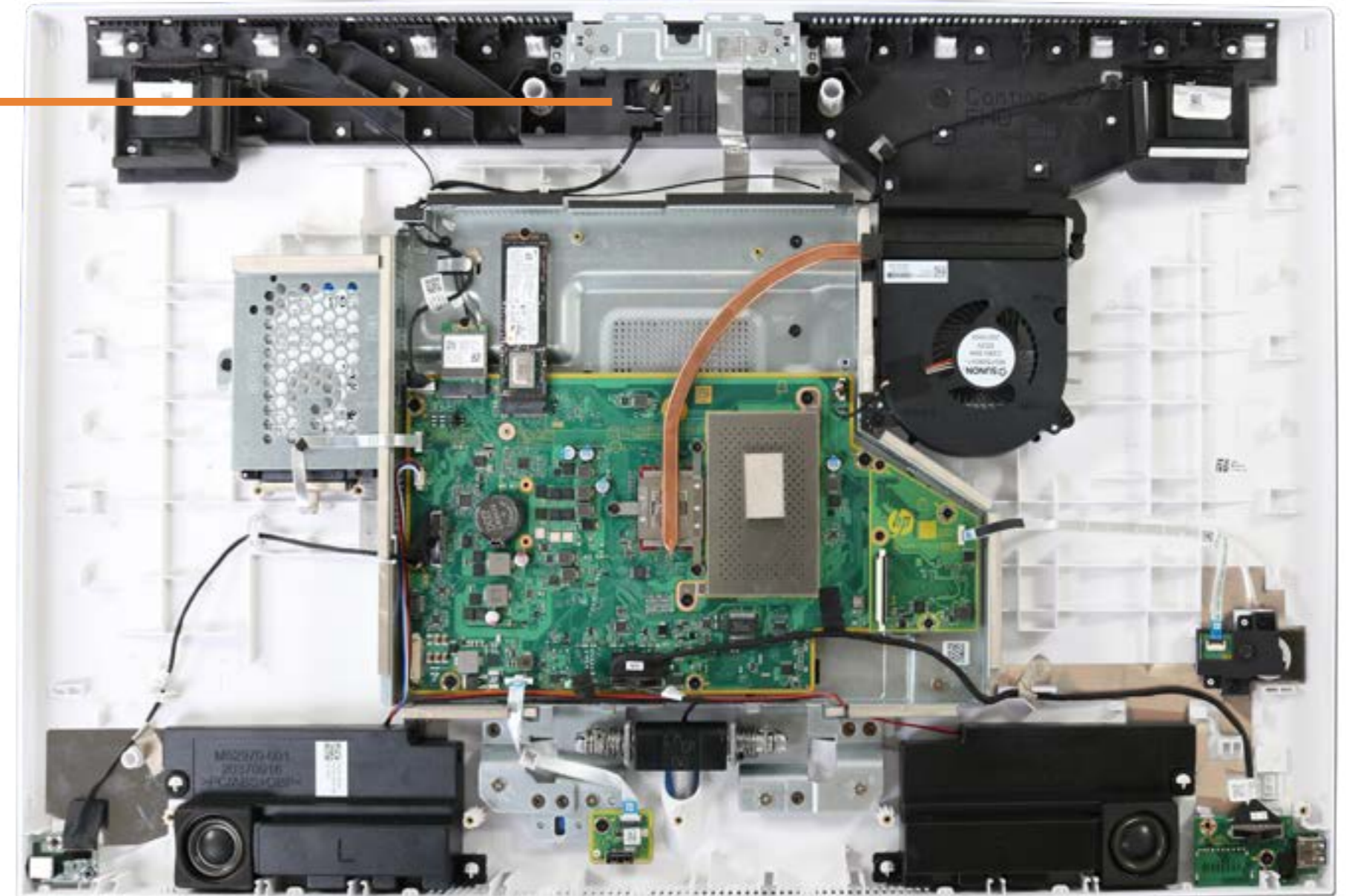

[Go to External Views](#)

Webcam Module

- Speaker Mesh
- Display Panel Assembly
- M.2 Solid State Drive
- Wireless LAN Module
- Memory Module(s)
- Hard Disk Drive Assembly
- Hard Disk Drive Cable
- Speaker Assembly
- Power Button/Side I/O Board
- Power Button/Side I/O Board Cable
- OSD Control Board Assembly
- OSD Controller Cap
- OSD Control Board Cable
- Audio Board
- Audio Board Cable
- USB Dongle Board
- USB Dongle Board Cable
- Scalar Board (Top)
- Scalar Board (Bottom)
- System Fan
- Heat Sink
- Motherboard with RTC Battery (Top)
- Motherboard with RTC Battery (Bottom)
- Webcam Assembly
- Webcam Module**
- Wireless LAN Antennas
- Stand Base Cover and Wireless Charger Module
- Wireless Charger Thermal Pads
- Wireless Charger LED Assembly
- Wireless Charger Cable
- Back Cover
- LVDS Cable
- Touch Control Cable
- Backlight Cable
- Display Panel Frame
- Touch Control Board
- Display Panel

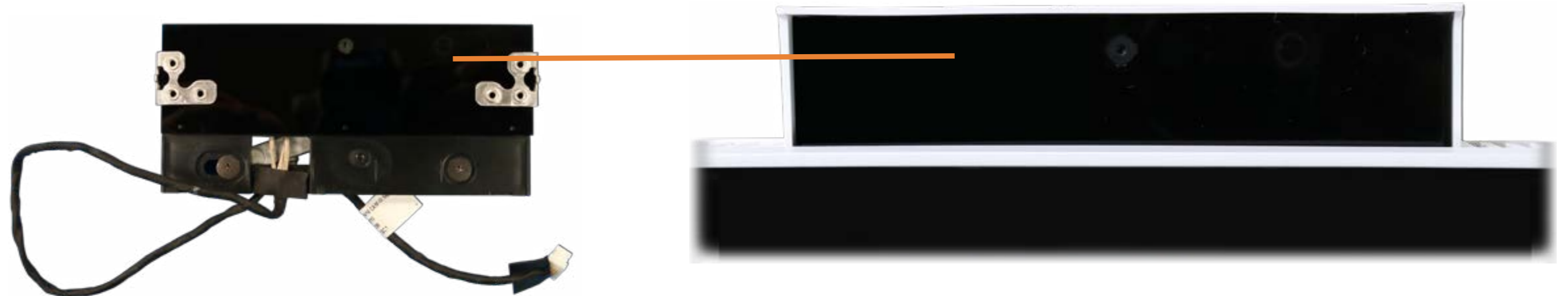

[Go to External Views](#)

Wireless LAN Antennas

- Speaker Mesh
- Display Panel Assembly
- M.2 Solid State Drive
- Wireless LAN Module
- Memory Module(s)
- Hard Disk Drive Assembly
- Hard Disk Drive Cable
- Speaker Assembly
- Power Button/Side I/O Board
- Power Button/Side I/O Board Cable
- OSD Control Board Assembly
- OSD Controller Cap
- OSD Control Board Cable
- Audio Board
- Audio Board Cable
- USB Dongle Board
- USB Dongle Board Cable
- Scalar Board (Top)
- Scalar Board (Bottom)
- System Fan
- Heat Sink
- Motherboard with RTC Battery (Top)
- Motherboard with RTC Battery (Bottom)
- Webcam Assembly
- Webcam Module
- Wireless LAN Antennas**
- Stand Base Cover and Wireless Charger Module
- Wireless Charger Thermal Pads
- Wireless Charger LED Assembly
- Wireless Charger Cable
- Back Cover
- LVDS Cable
- Touch Control Cable
- Backlight Cable
- Display Panel Frame
- Touch Control Board
- Display Panel

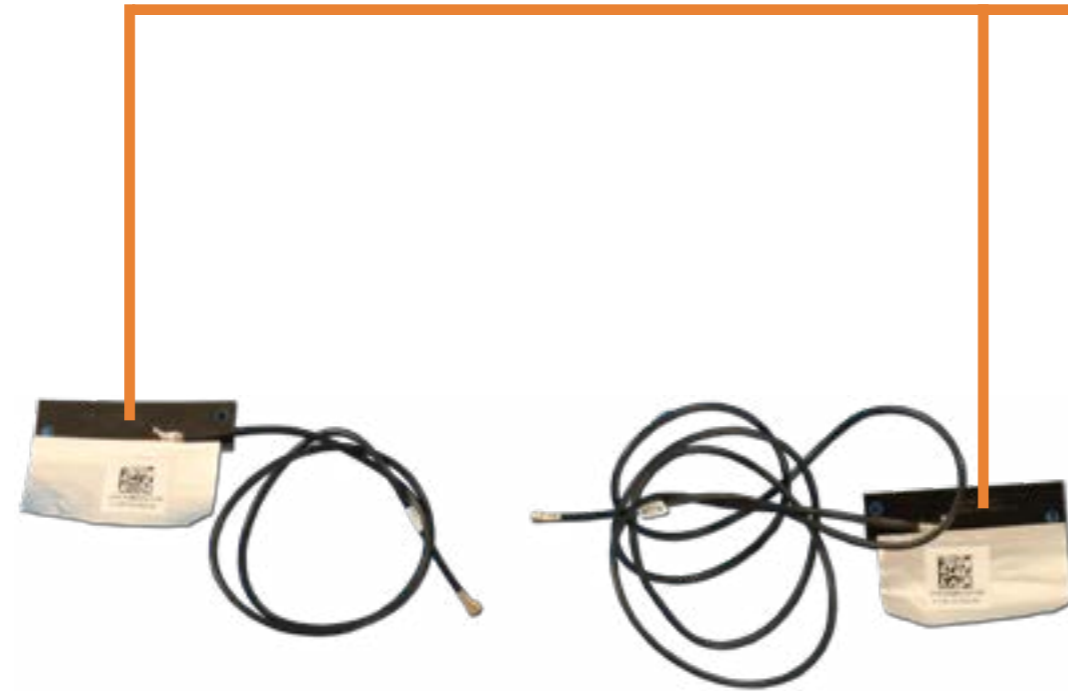

[Go to External Views](#)

Stand Base Cover and Wireless Charger Module

- Speaker Mesh
- Display Panel Assembly
- M.2 Solid State Drive
- Wireless LAN Module
- Memory Module(s)
- Hard Disk Drive Assembly
- Hard Disk Drive Cable
- Speaker Assembly
- Power Button/Side I/O Board
- Power Button/Side I/O Board Cable
- OSD Control Board Assembly
- OSD Controller Cap
- OSD Control Board Cable
- Audio Board
- Audio Board Cable
- USB Dongle Board
- USB Dongle Board Cable
- Scalar Board (Top)
- Scalar Board (Bottom)
- System Fan
- Heat Sink
- Motherboard with RTC Battery (Top)
- Motherboard with RTC Battery (Bottom)
- Webcam Assembly
- Webcam Module
- Wireless LAN Antennas
- Stand Base Cover and Wireless Charger Module**
- Wireless Charger Thermal Pads
- Wireless Charger LED Assembly
- Wireless Charger Cable
- Back Cover
- LVDS Cable
- Touch Control Cable
- Backlight Cable
- Display Panel Frame
- Touch Control Board
- Display Panel

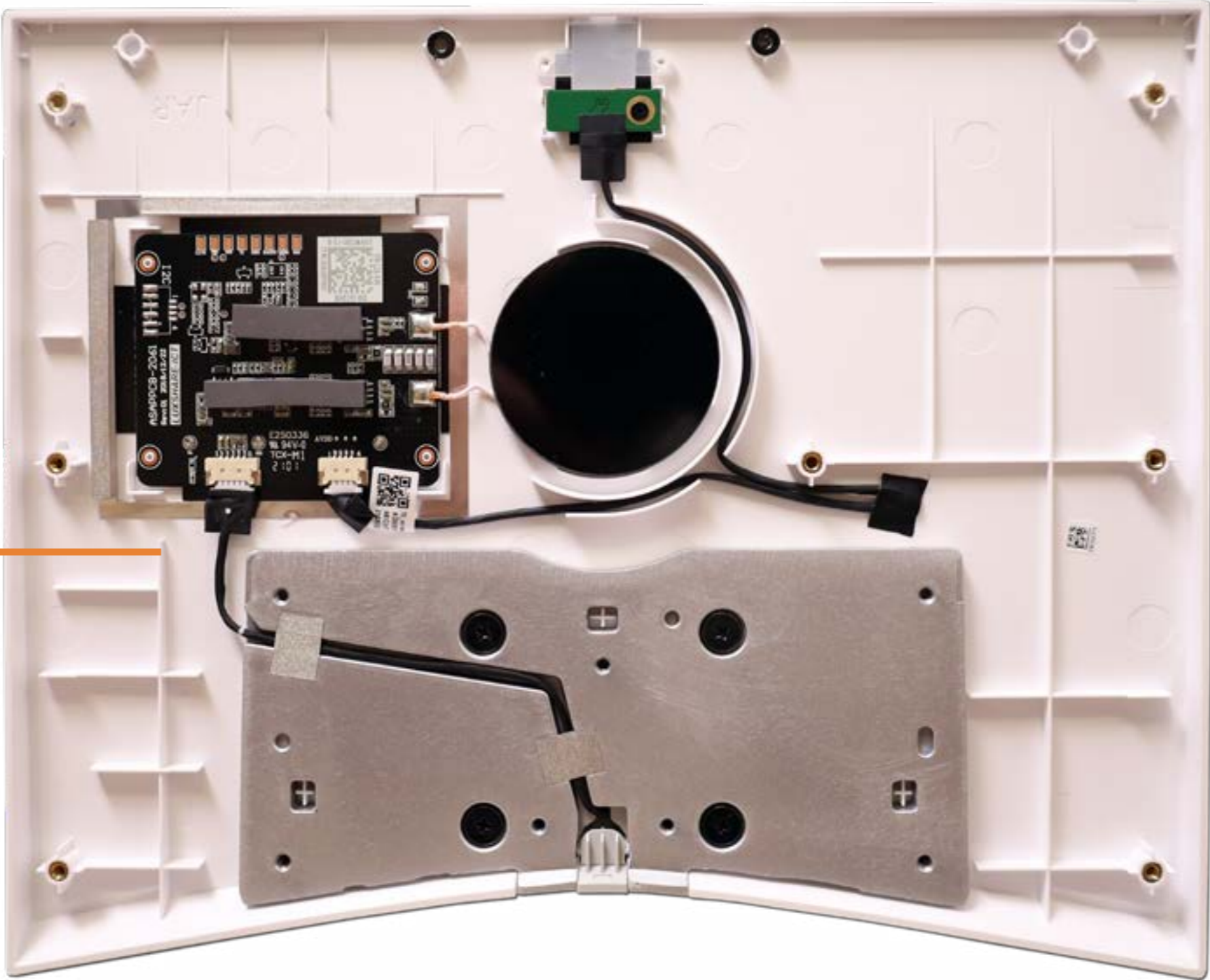
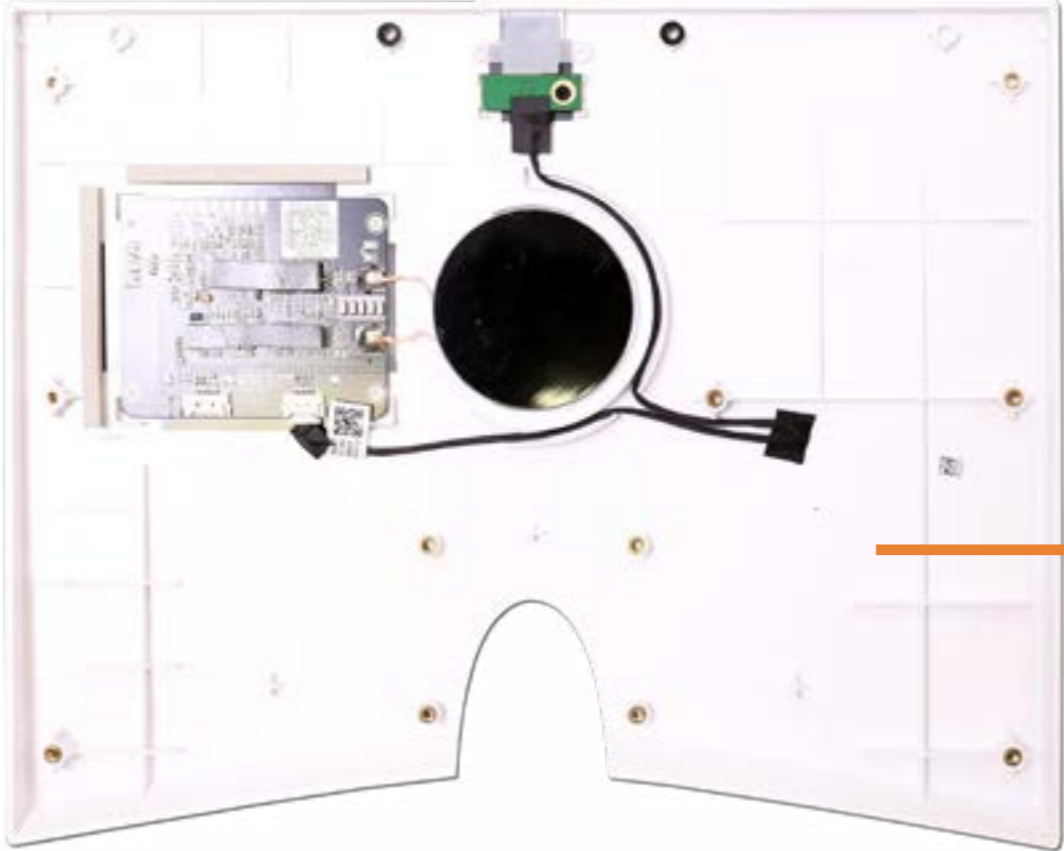

Go to External Views

Wireless Charger Thermal Pads

- Speaker Mesh
- Display Panel Assembly
- M.2 Solid State Drive
- Wireless LAN Module
- Memory Module(s)
- Hard Disk Drive Assembly
- Hard Disk Drive Cable
- Speaker Assembly
- Power Button/Side I/O Board
- Power Button/Side I/O Board Cable
- OSD Control Board Assembly
- OSD Controller Cap
- OSD Control Board Cable
- Audio Board
- Audio Board Cable
- USB Dongle Board
- USB Dongle Board Cable
- Scalar Board (Top)
- Scalar Board (Bottom)
- System Fan
- Heat Sink
- Motherboard with RTC Battery (Top)
- Motherboard with RTC Battery (Bottom)
- Webcam Assembly
- Webcam Module
- Wireless LAN Antennas
- Stand Base Cover and Wireless Charger Module
- Wireless Charger Thermal Pads**
- Wireless Charger LED Assembly
- Wireless Charger Cable
- Back Cover
- LVDS Cable
- Touch Control Cable
- Backlight Cable
- Display Panel Frame
- Touch Control Board
- Display Panel

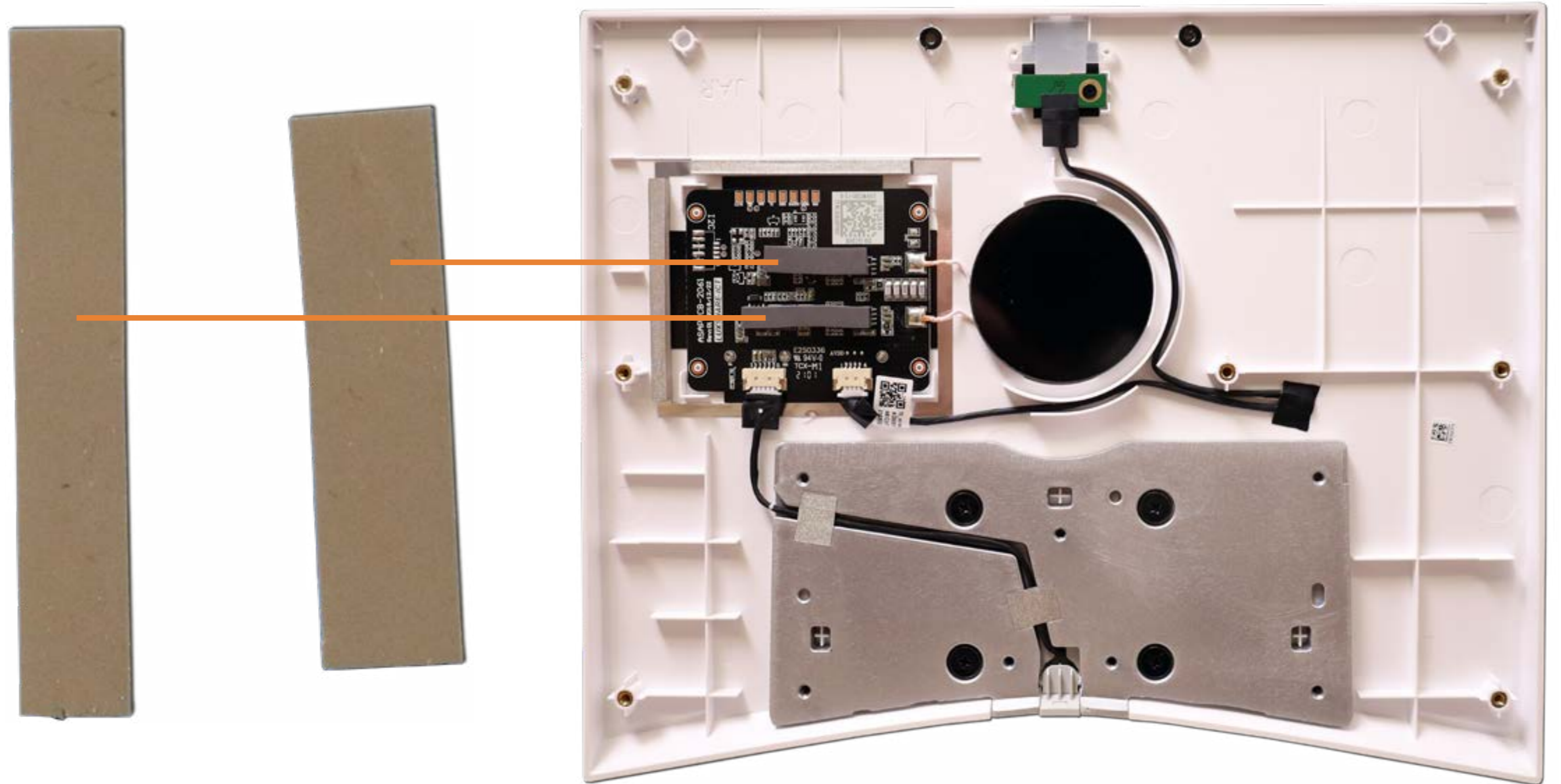

[Go to External Views](#)

Wireless Charger LED Assembly

- Speaker Mesh
- Display Panel Assembly
- M.2 Solid State Drive
- Wireless LAN Module
- Memory Module(s)
- Hard Disk Drive Assembly
- Hard Disk Drive Cable
- Speaker Assembly
- Power Button/Side I/O Board
- Power Button/Side I/O Board Cable
- OSD Control Board Assembly
- OSD Controller Cap
- OSD Control Board Cable
- Audio Board
- Audio Board Cable
- USB Dongle Board
- USB Dongle Board Cable
- Scalar Board (Top)
- Scalar Board (Bottom)
- System Fan
- Heat Sink
- Motherboard with RTC Battery (Top)
- Motherboard with RTC Battery (Bottom)
- Webcam Assembly
- Webcam Module
- Wireless LAN Antennas
- Stand Base Cover and Wireless Charger Module
- Wireless Charger Thermal Pads
- Wireless Charger LED Assembly**
- Wireless Charger Cable
- Back Cover
- LVDS Cable
- Touch Control Cable
- Backlight Cable
- Display Panel Frame
- Touch Control Board
- Display Panel

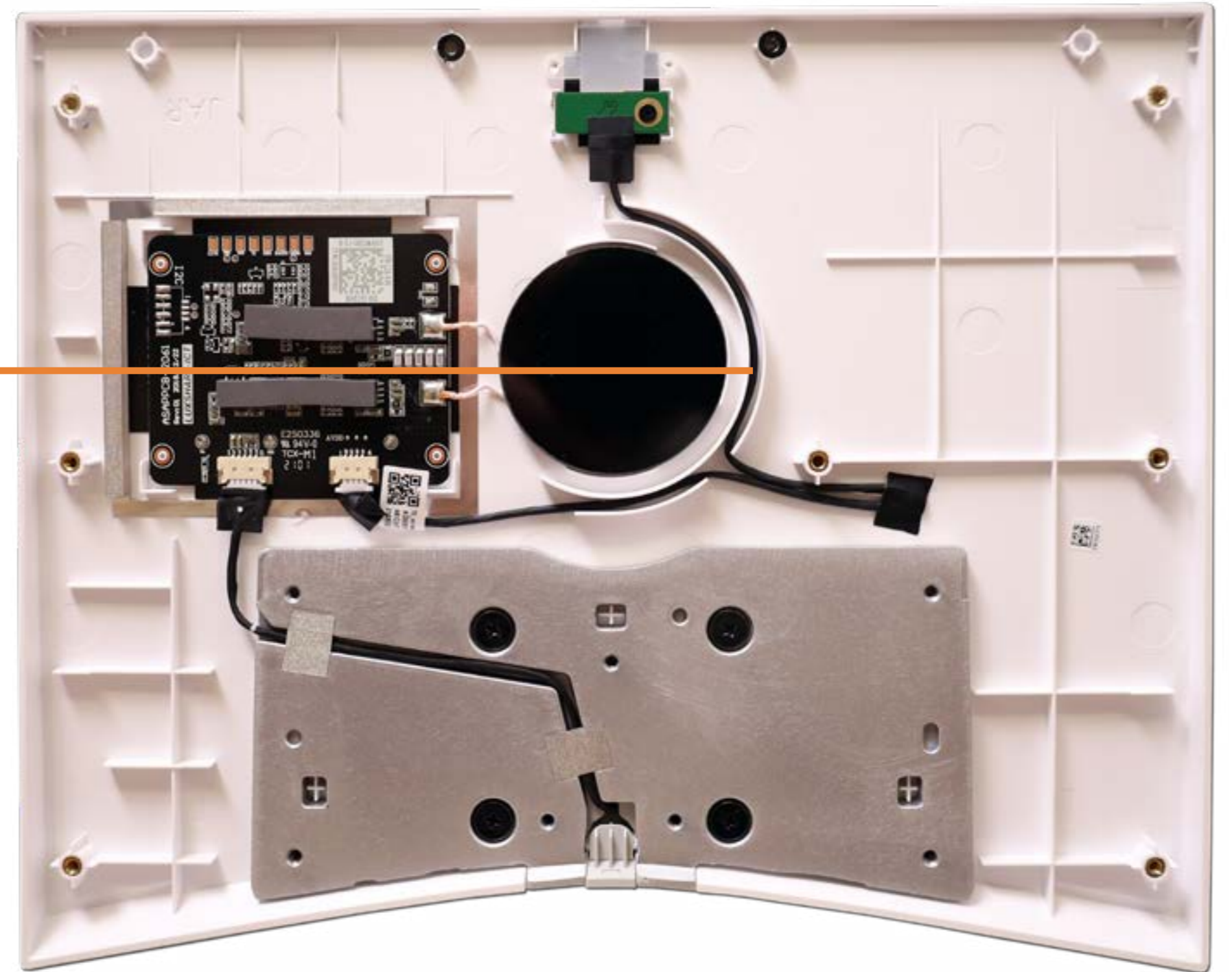
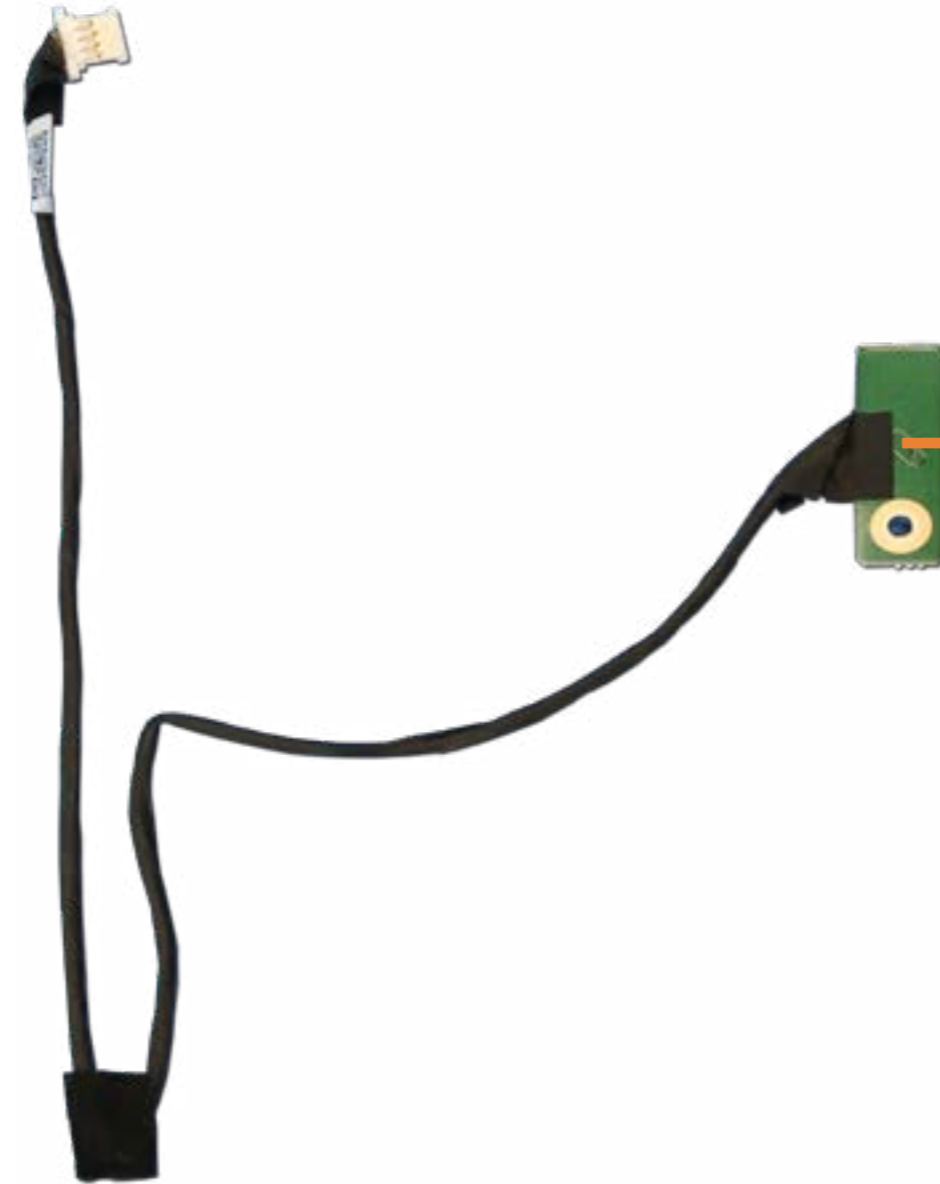

[Go to External Views](#)

Wireless Charger Cable

- Speaker Mesh
- Display Panel Assembly
- M.2 Solid State Drive
- Wireless LAN Module
- Memory Module(s)
- Hard Disk Drive Assembly
- Hard Disk Drive Cable
- Speaker Assembly
- Power Button/Side I/O Board
- Power Button/Side I/O Board Cable
- OSD Control Board Assembly
- OSD Controller Cap
- OSD Control Board Cable
- Audio Board
- Audio Board Cable
- USB Dongle Board
- USB Dongle Board Cable
- Scalar Board (Top)
- Scalar Board (Bottom)
- System Fan
- Heat Sink
- Motherboard with RTC Battery (Top)
- Motherboard with RTC Battery (Bottom)
- Webcam Assembly
- Webcam Module
- Wireless LAN Antennas
- Stand Base Cover and Wireless Charger Module
- Wireless Charger Thermal Pads
- Wireless Charger LED Assembly
- Wireless Charger Cable**
- Back Cover
- LVDS Cable
- Touch Control Cable
- Backlight Cable
- Display Panel Frame
- Touch Control Board
- Display Panel



[Go to External Views](#)

Back Cover

- Speaker Mesh
- Display Panel Assembly
- M.2 Solid State Drive
- Wireless LAN Module
- Memory Module(s)
- Hard Disk Drive Assembly
- Hard Disk Drive Cable
- Speaker Assembly
- Power Button/Side I/O Board
- Power Button/Side I/O Board Cable
- OSD Control Board Assembly
- OSD Controller Cap
- OSD Control Board Cable
- Audio Board
- Audio Board Cable
- USB Dongle Board
- USB Dongle Board Cable
- Scalar Board (Top)
- Scalar Board (Bottom)
- System Fan
- Heat Sink
- Motherboard with RTC Battery (Top)
- Motherboard with RTC Battery (Bottom)
- Webcam Assembly
- Webcam Module
- Wireless LAN Antennas
- Stand Base Cover and Wireless Charger Module
- Wireless Charger Thermal Pads
- Wireless Charger LED Assembly
- Wireless Charger Cable
- Back Cover**
- LVDS Cable
- Touch Control Cable
- Backlight Cable
- Display Panel Frame
- Touch Control Board
- Display Panel

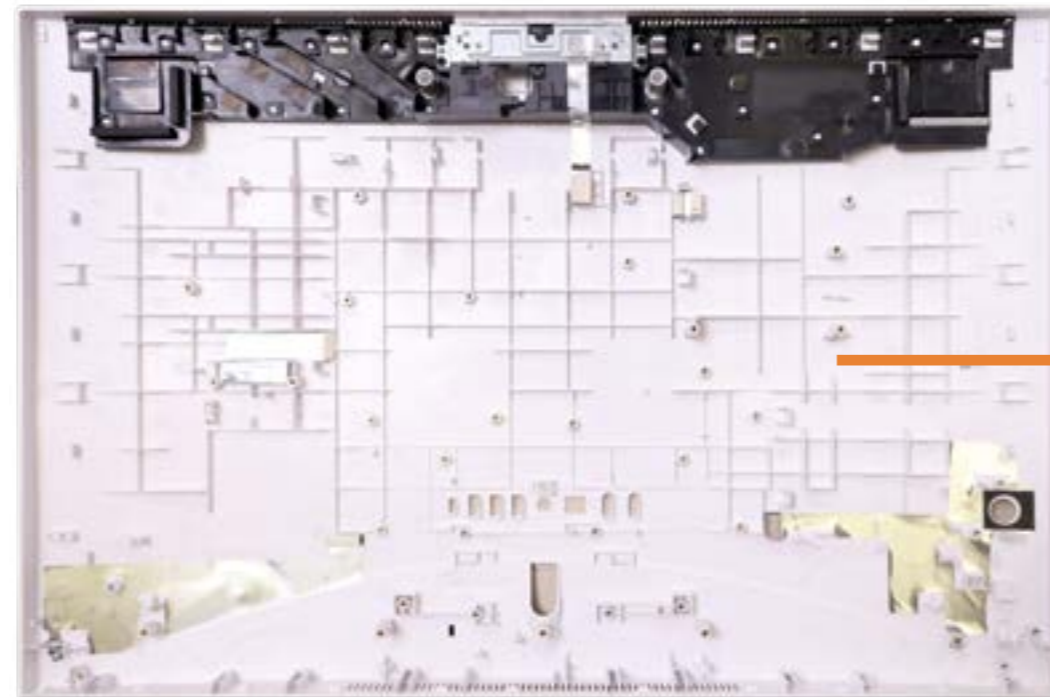

[Go to External Views](#)

LVDS Cable

- Speaker Mesh
- Display Panel Assembly
- M.2 Solid State Drive
- Wireless LAN Module
- Memory Module(s)
- Hard Disk Drive Assembly
- Hard Disk Drive Cable
- Speaker Assembly
- Power Button/Side I/O Board
- Power Button/Side I/O Board Cable
- OSD Control Board Assembly
- OSD Controller Cap
- OSD Control Board Cable
- Audio Board
- Audio Board Cable
- USB Dongle Board
- USB Dongle Board Cable
- Scalar Board (Top)
- Scalar Board (Bottom)
- System Fan
- Heat Sink
- Motherboard with RTC Battery (Top)
- Motherboard with RTC Battery (Bottom)
- Webcam Assembly
- Webcam Module
- Wireless LAN Antennas
- Stand Base Cover and Wireless Charger Module
- Wireless Charger Thermal Pads
- Wireless Charger LED Assembly
- Wireless Charger Cable
- Back Cover
- LVDS Cable**
- Touch Control Cable
- Backlight Cable
- Display Panel Frame
- Touch Control Board
- Display Panel

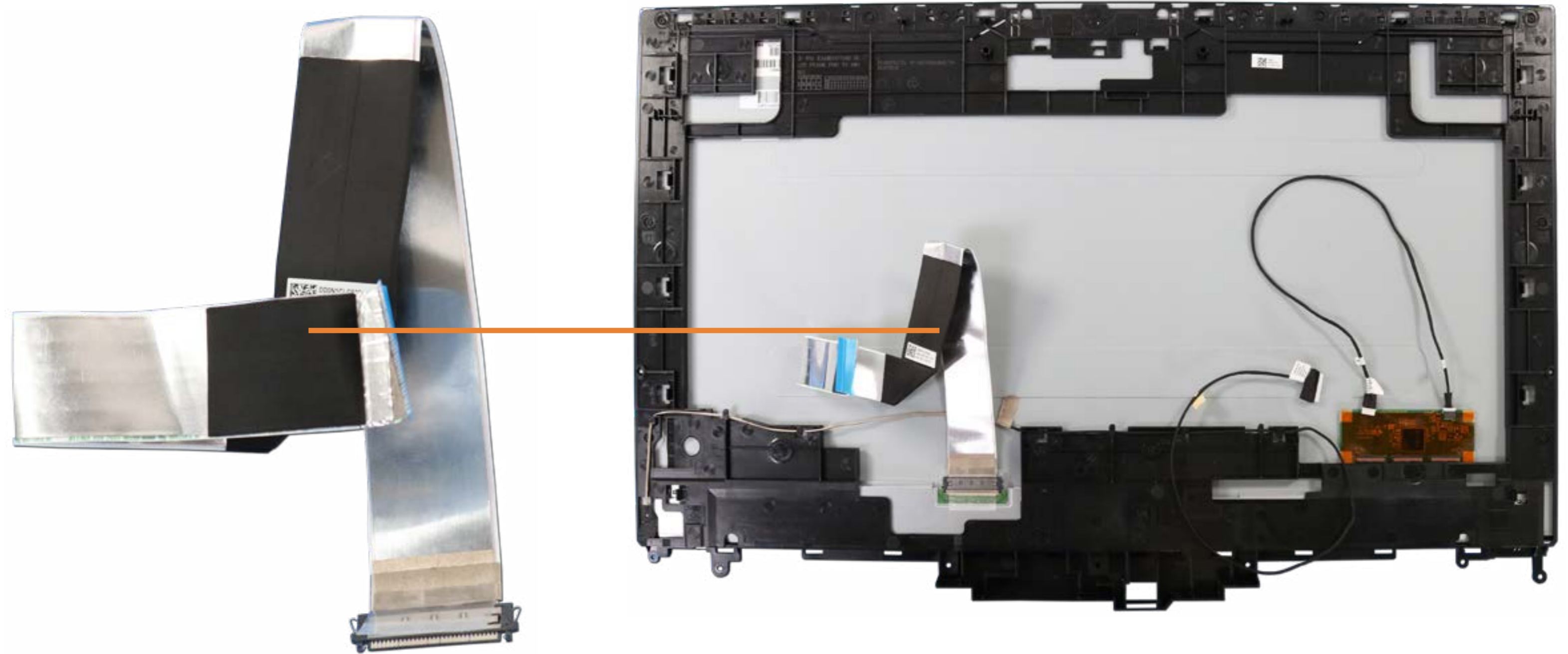

[Go to External Views](#)

Touch Control Cable

- Speaker Mesh
- Display Panel Assembly
- M.2 Solid State Drive
- Wireless LAN Module
- Memory Module(s)
- Hard Disk Drive Assembly
- Hard Disk Drive Cable
- Speaker Assembly
- Power Button/Side I/O Board
- Power Button/Side I/O Board Cable
- OSD Control Board Assembly
- OSD Controller Cap
- OSD Control Board Cable
- Audio Board
- Audio Board Cable
- USB Dongle Board
- USB Dongle Board Cable
- Scalar Board (Top)
- Scalar Board (Bottom)
- System Fan
- Heat Sink
- Motherboard with RTC Battery (Top)
- Motherboard with RTC Battery (Bottom)
- Webcam Assembly
- Webcam Module
- Wireless LAN Antennas
- Stand Base Cover and Wireless Charger Module
- Wireless Charger Thermal Pads
- Wireless Charger LED Assembly
- Wireless Charger Cable
- Back Cover
- LVDS Cable
- Touch Control Cable**
- Backlight Cable
- Display Panel Frame
- Touch Control Board
- Display Panel

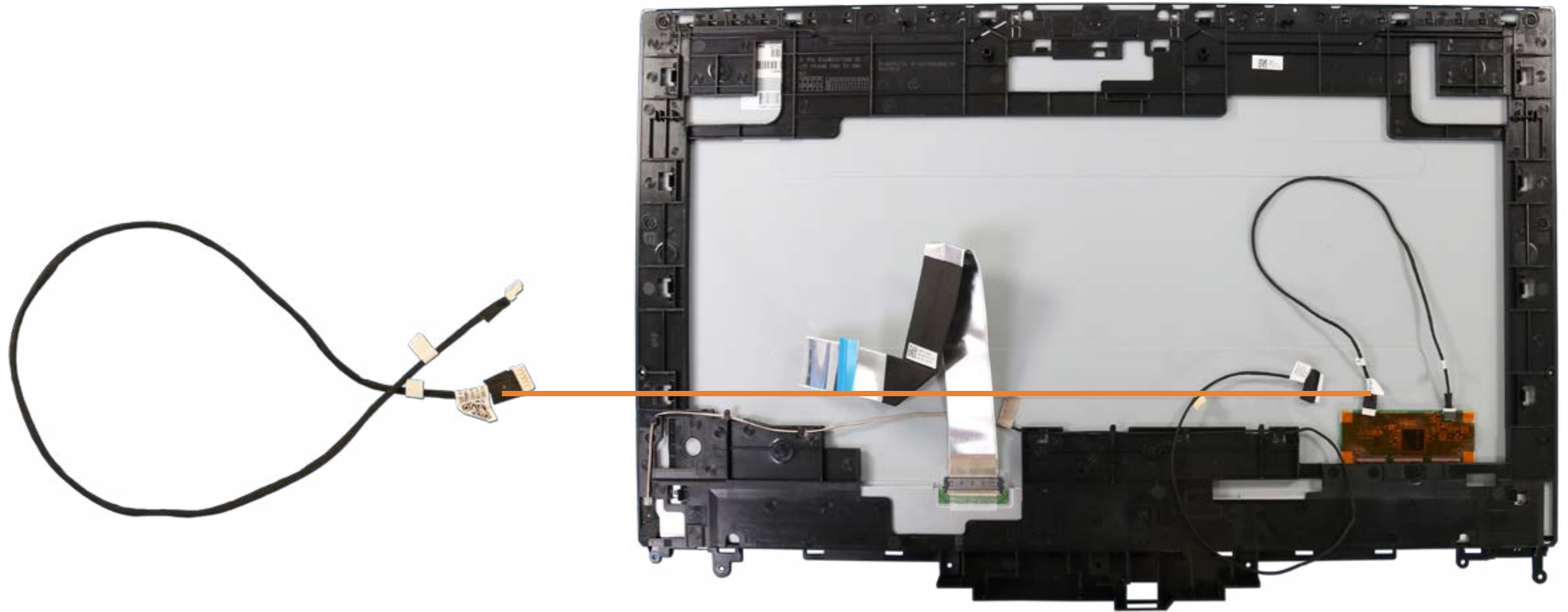

[Go to External Views](#)

Backlight Cable

- Speaker Mesh
- Display Panel Assembly
- M.2 Solid State Drive
- Wireless LAN Module
- Memory Module(s)
- Hard Disk Drive Assembly
- Hard Disk Drive Cable
- Speaker Assembly
- Power Button/Side I/O Board
- Power Button/Side I/O Board Cable
- OSD Control Board Assembly
- OSD Controller Cap
- OSD Control Board Cable
- Audio Board
- Audio Board Cable
- USB Dongle Board
- USB Dongle Board Cable
- Scalar Board (Top)
- Scalar Board (Bottom)
- System Fan
- Heat Sink
- Motherboard with RTC Battery (Top)
- Motherboard with RTC Battery (Bottom)
- Webcam Assembly
- Webcam Module
- Wireless LAN Antennas
- Stand Base Cover and Wireless Charger Module
- Wireless Charger Thermal Pads
- Wireless Charger LED Assembly
- Wireless Charger Cable
- Back Cover
- LVDS Cable
- Touch Control Cable
- Backlight Cable**
- Display Panel Frame
- Touch Control Board
- Display Panel

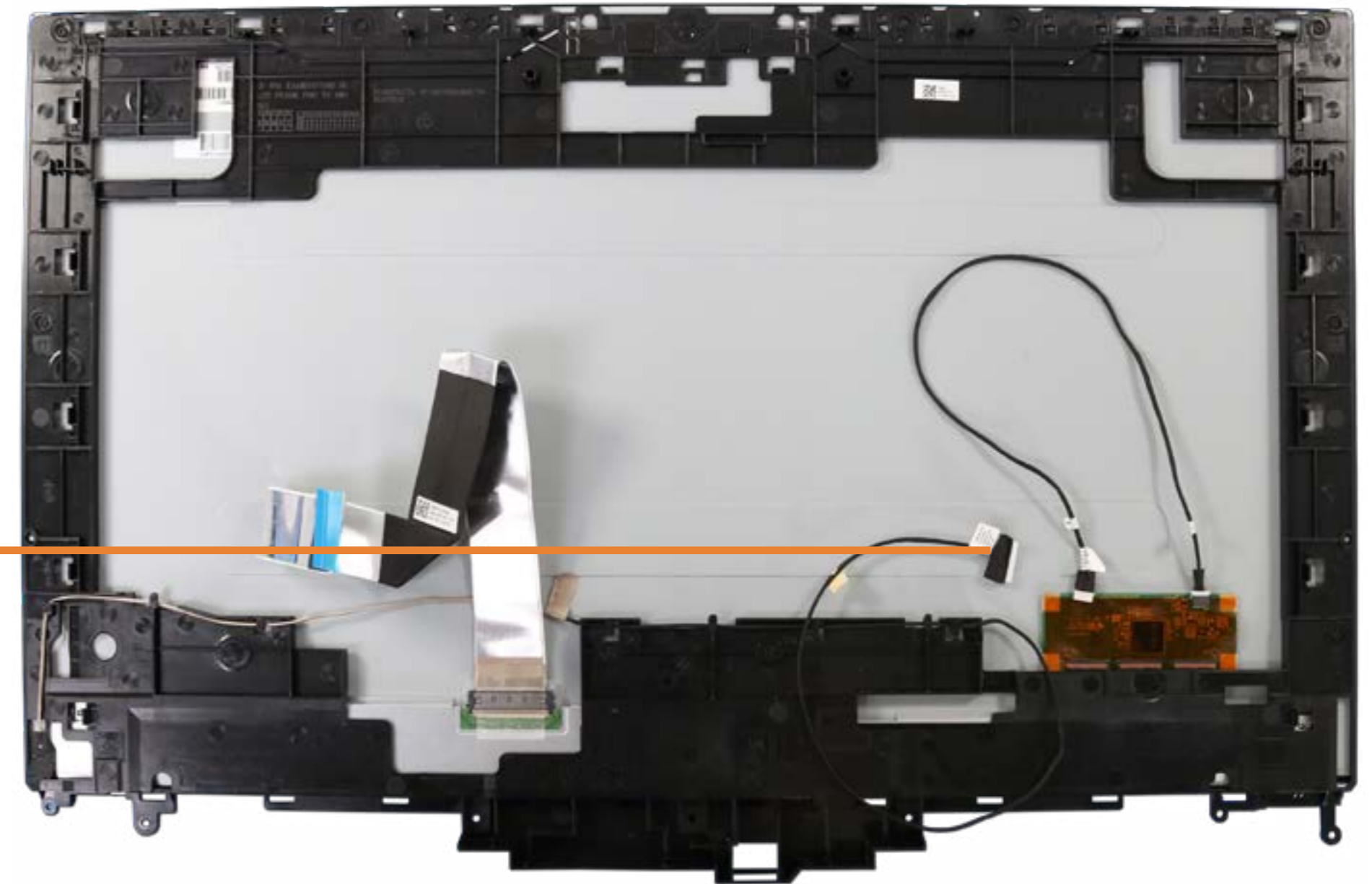
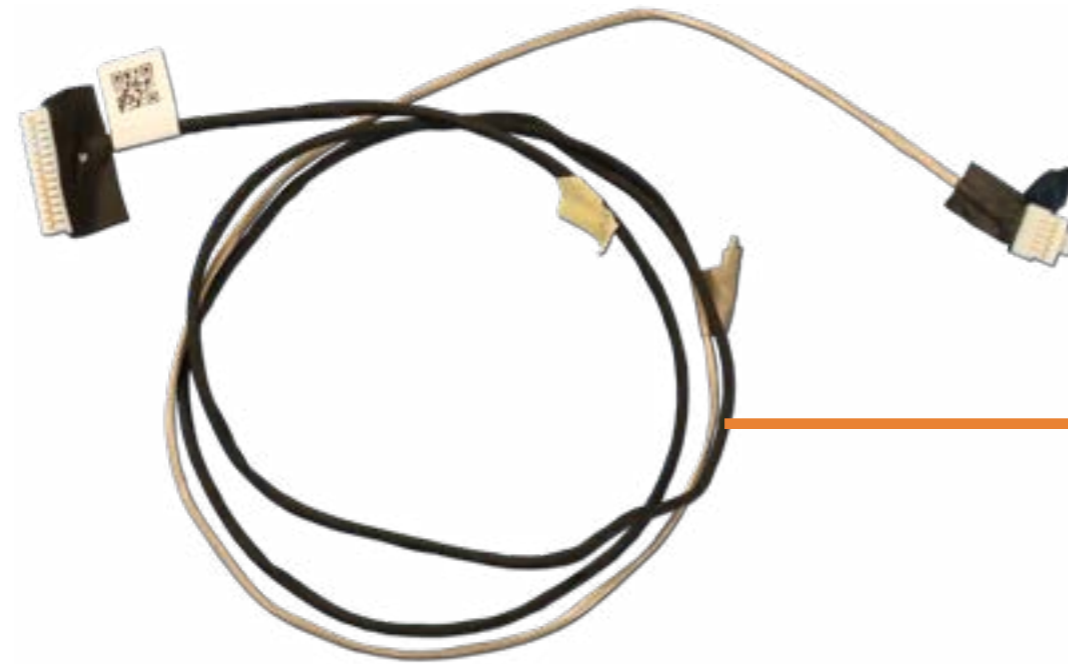

[Go to External Views](#)

Display Panel Frame

- Speaker Mesh
- Display Panel Assembly
- M.2 Solid State Drive
- Wireless LAN Module
- Memory Module(s)
- Hard Disk Drive Assembly
- Hard Disk Drive Cable
- Speaker Assembly
- Power Button/Side I/O Board
- Power Button/Side I/O Board Cable
- OSD Control Board Assembly
- OSD Controller Cap
- OSD Control Board Cable
- Audio Board
- Audio Board Cable
- USB Dongle Board
- USB Dongle Board Cable
- Scalar Board (Top)
- Scalar Board (Bottom)
- System Fan
- Heat Sink
- Motherboard with RTC Battery (Top)
- Motherboard with RTC Battery (Bottom)
- Webcam Assembly
- Webcam Module
- Wireless LAN Antennas
- Stand Base Cover and Wireless Charger Module
- Wireless Charger Thermal Pads
- Wireless Charger LED Assembly
- Wireless Charger Cable
- Back Cover
- LVDS Cable
- Touch Control Cable
- Backlight Cable
- Display Panel Frame**
- Touch Control Board
- Display Panel



[Go to External Views](#)

Touch Control Board

- Speaker Mesh
- Display Panel Assembly
- M.2 Solid State Drive
- Wireless LAN Module
- Memory Module(s)
- Hard Disk Drive Assembly
- Hard Disk Drive Cable
- Speaker Assembly
- Power Button/Side I/O Board
- Power Button/Side I/O Board Cable
- OSD Control Board Assembly
- OSD Controller Cap
- OSD Control Board Cable
- Audio Board
- Audio Board Cable
- USB Dongle Board
- USB Dongle Board Cable
- Scalar Board (Top)
- Scalar Board (Bottom)
- System Fan
- Heat Sink
- Motherboard with RTC Battery (Top)
- Motherboard with RTC Battery (Bottom)
- Webcam Assembly
- Webcam Module
- Wireless LAN Antennas
- Stand Base Cover and Wireless Charger Module
- Wireless Charger Thermal Pads
- Wireless Charger LED Assembly
- Wireless Charger Cable
- Back Cover
- LVDS Cable
- Touch Control Cable
- Backlight Cable
- Display Panel Frame
- Touch Control Board**
- Display Panel

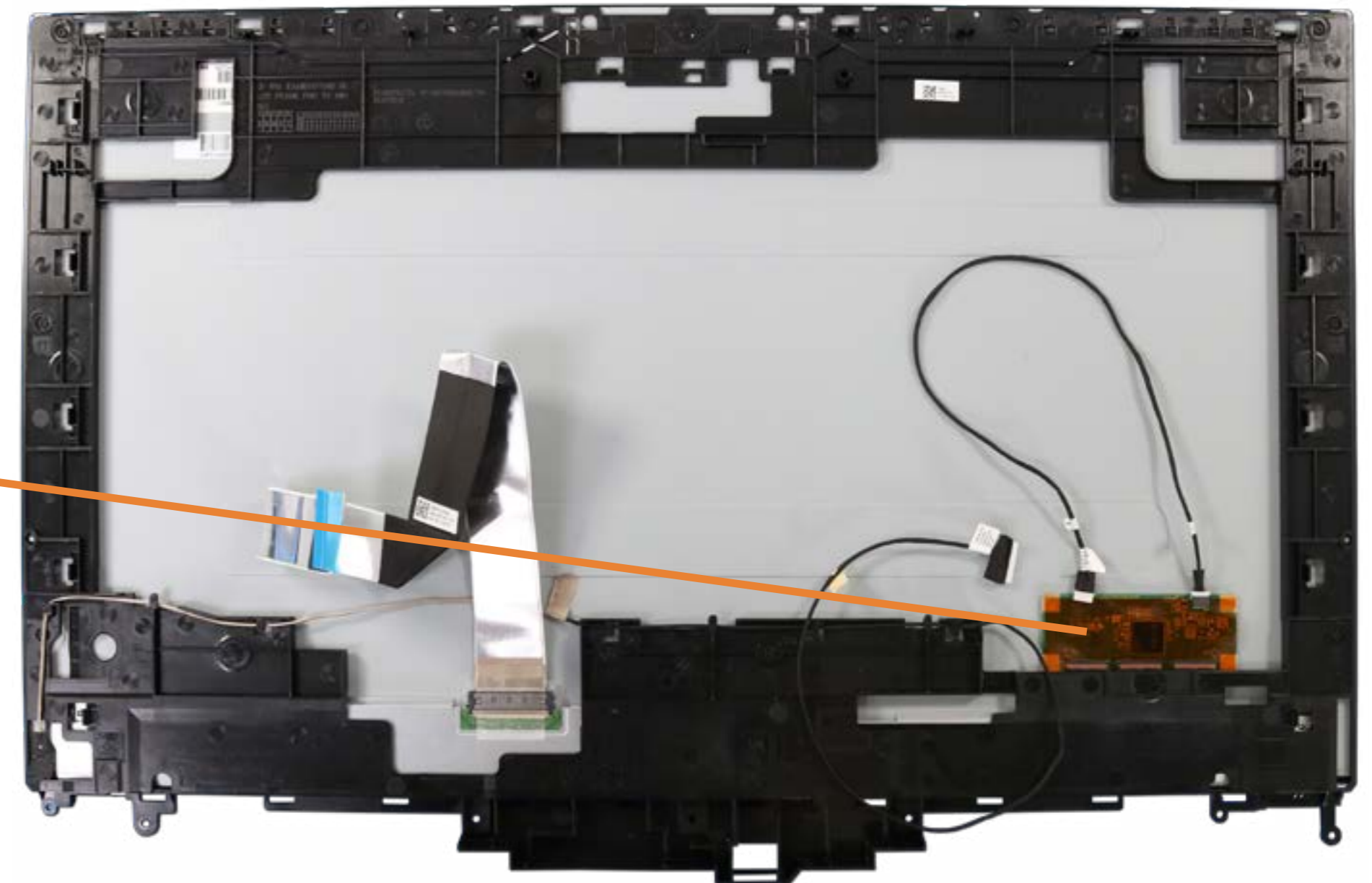
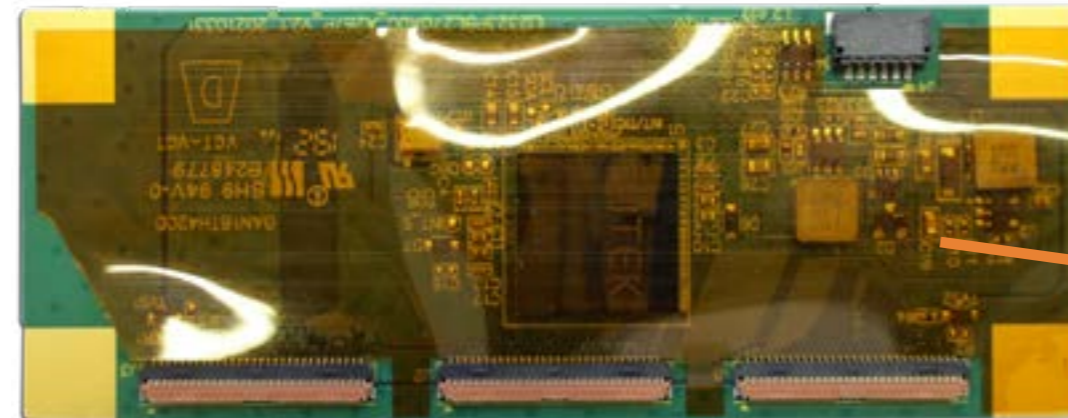

[Go to External Views](#)

Display Panel

- Speaker Mesh
- Display Panel Assembly
- M.2 Solid State Drive
- Wireless LAN Module
- Memory Module(s)
- Hard Disk Drive Assembly
- Hard Disk Drive Cable
- Speaker Assembly
- Power Button/Side I/O Board
- Power Button/Side I/O Board Cable
- OSD Control Board Assembly
- OSD Controller Cap
- OSD Control Board Cable
- Audio Board
- Audio Board Cable
- USB Dongle Board
- USB Dongle Board Cable
- Scalar Board (Top)
- Scalar Board (Bottom)
- System Fan
- Heat Sink
- Motherboard with RTC Battery (Top)
- Motherboard with RTC Battery (Bottom)
- Webcam Assembly
- Webcam Module
- Wireless LAN Antennas
- Stand Base Cover and Wireless Charger Module
- Wireless Charger Thermal Pads
- Wireless Charger LED Assembly
- Wireless Charger Cable
- Back Cover
- LVDS Cable
- Touch Control Cable
- Backlight Cable
- Display Panel Frame
- Touch Control Board

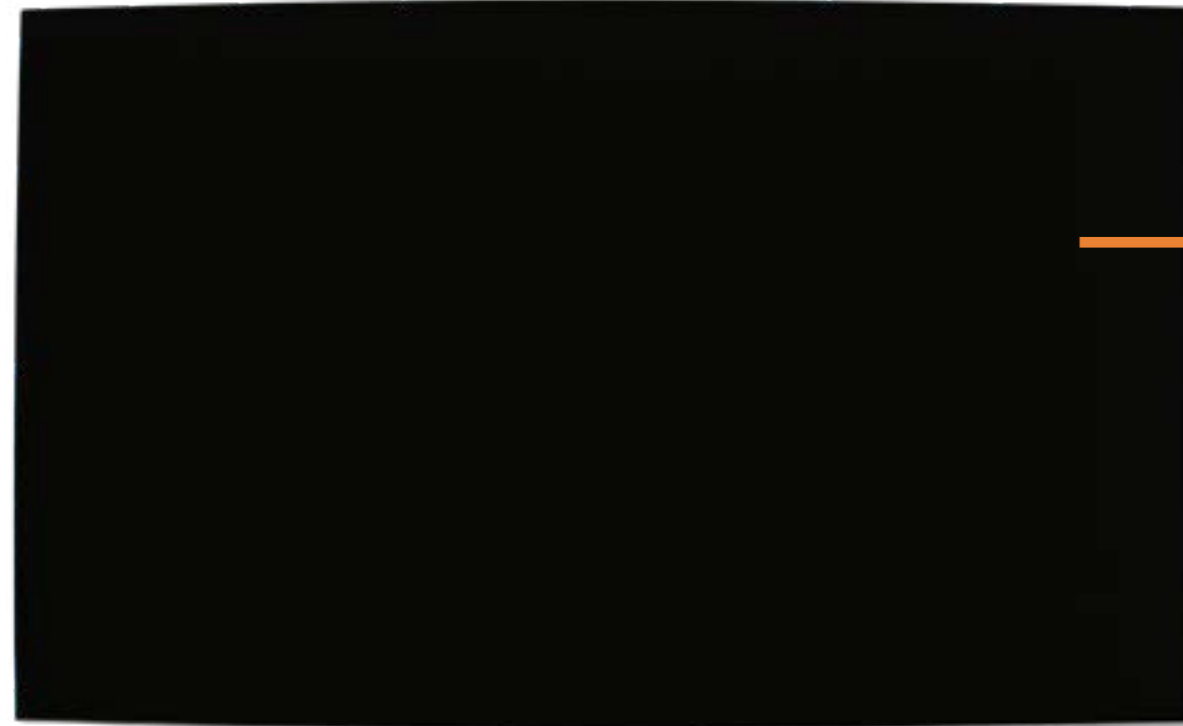

Display Panel

Go to External Views